The Chicago Sunday Tribune.

THE WORLD'S GREATEST NEWSPAPER

FINAL EDITION

VOLUME LXXVI.—NO. 9. (COPYRIGHT, 1917, BY THE TRIBUNE COMPANY.) MARCH 4, 1917. A * * PRICE FIVE CENTS.

SENATE PLEADS TO PEOPLE

TWELVE MEMBERS BALK ACTION ON WILSON SEA POWER BILL

3 LIEUTENANTS CONFESS BRIBE PAID TO HEALEY

Delaney Says He Gave the Chief $3,200 for Promotions.

State's Attorney Hoyne's graft investigation of the police department was capped by a sensational climax yesterday afternoon when eight lieutenants of police confessed that former Chief Charles C. Healey, already under indictment, held up eleven police sergeants for $3,200 last July before signing an order promoting them to lieutenants.

Michael W. Delaney, long counted as Healey police chief's go-between in many matters, confessed that he himself handed the $3,200 to Healey. Then "to make it look good" the former police head called in the lieutenants and had paid him for their promotions and told them they had been advanced in the service because of their honesty and efficiency, according to their story.

"That line talked him by the throat and choking the life out of him when [illegible] one of the lieu-

[illegible] said that Lieuts. [illegible] and Frank T. Murphy, [illegible] from attending the [illegible] by getting [illegible] for their promotions. Lieut. [illegible] Schaefer, the confessors [illegible] to pay $3,200, and with that [illegible] Lieut. Driel put up $600—[illegible] Schoeman [illegible] afterwards [illegible] Schoemaker, afterwards [illegible] "to pay his share," according to the confessors.

[illegible] said that Lieut. Matchett [illegible] with $200, for which the day came [illegible] Matchett explained to Delaney [illegible] was all he could raise.

HEALEY DOOMED, SAYS HOYNE

The indomitable Joe Hoyne, Attorney [illegible] to believe that Healey, in whom [illegible] Thompson reposed implicit trust [illegible] more than a year, will go to the penitentiary, "without a doubt," Mr. Hoyne [illegible] will be before the grand jury [illegible] this week to indict Healey once [illegible] for bribery, "to keep the record [illegible]."

[illegible] Saturday Chief Schuettler has [illegible] to say in criticism of his [illegible] but which he addressed to the [illegible] of the police department he [illegible] that "it is a fine thing to see [illegible] people, whose shoes have been [illegible] in the straight path, discriminate those who [illegible] never covered leather."

The confessions were attributed by [illegible] Wertheimer, Mr. Hoyne, [illegible] Healey, one of his assistants, and two stenographers, met the [illegible] Westbrook and Chief [illegible] at the La Salle hotel. The [illegible] were going to make their [illegible] with the prosecutor.

HERE IS THEIR STORY.

Here is the story they told: In the last week of July, 1916, Chief Healey [illegible] to Lieut. Delaney, then a sergeant, and the men who is said to have [illegible] for Healey forty civil service [illegible] that Lieut. George Weidel- [illegible] to be promoted. He hinted [illegible] that unless his palm was greased [illegible] eligible list for lieutenants, then [illegible] two years old, would be can- [illegible]. He told Delaney to go out and [illegible] that he could do.

Delaney called a conference of the first [illegible] men on the list. They met in De- [illegible] office in the city hall on the [illegible] of July 31. They talked it [illegible] exploring that if the list was can- [illegible] a new examination would be called [illegible] that in all probability new blood and [illegible] men would crowd in ahead of [illegible].

[illegible] tired of hiring a lawyer to start [illegible] proceedings against the man [illegible] was trying to shake them down, to [illegible] him to promote them, inasmuch [illegible] council had appropriated for fir- [illegible] maintenance and the places [illegible] nothing.

[illegible] had decided to send a gen- [illegible]

Continued on page 2, column 6.

THE REPENTANCE OF MIDAS

THE WEATHER.

SUNDAY, MARCH 4, 1917.

Sunrise, 6:37; sunset, 5:34. Moon rises at 4:37 a. m. Monday.

Chicago and vicinity—Fair and much colder Sunday; Monday fair and cold, but moderating in afternoon; fresh northwest winds. Illinois—Fair Sunday and Monday; colder Sunday; fresh northwest winds becoming variable Monday.

TRIBUNE BAROMETER.

TEMPERATURE IN CHICAGO.
[Last 24 hours.]

Midnight	32	6 p. m.	34
3 a. m.	30	9 p. m.	33
6 a. m.	31	Midnight	32
9 a. m.	32	3 a. m.	32
Noon	33	6 a. m.	32
3 p. m.	34	9 a. m.	32

Mean temperature, 33; normal for the day, 33. Deficiency since Jan. 1, 120. Precipitation for 24 hours to 7 p. m., trace. Deficiency since Jan. 1, 2.18 inches.

Washington, D. C., March 3.—Forecast for the week beginning Monday, March 4: Region of the great lakes—Cold weather at the beginning of the week will be followed by much warmer after Monday. It will be generally fair, except that rain or snow is probable Thursday or Friday.

YESTERDAY ELSEWHERE.

	Temp., 7 p.m.	High.	Low.	
New York	30	38	29	Cloudy
Boston	34	34	30	Snow
Washington	34	34	32	Cloudy
St. Louis	22	38	22	Cloudy
St. Paul	4	12	4	Clear

SHIPPERS ADVICES.

Special Forecast for Shipments Within Radius of 500 Miles.

Protect shipments to reach destination by Monday night for temperatures as follows: North and northwest, 18 below to zero; west, 3 below to 5 above; south and east, zero to 10 above.

Advertising Printed by Chicago Morning Papers

Saturday, March 3rd, 1917:

	Columns
The Tribune	89.21
The other morning papers combined	78.93
The Tribune's excess	10.28

Advertisements printed in other morning papers not accepted by The Tribune. 1.90

The Tribune is bought solely to be read. It has no coupon or premium circulation.

Wilson to Take Oath Today; Public Rites Due Tomorrow

WASHINGTON, D. C., March 3.—President Wilson will take the oath which makes him president of the United States for another term tomorrow, probably at noon, privately and without ceremony in his office in the capitol, where he expects to be signing bills during the closing hours of congress. He will take the oath upon the same Bible he used when sworn in as governor of New Jersey and later when he took his first oath as president. It is a family heirloom.

On Monday the president will take another oath at the open air inaugural ceremonies at the capitol, just before he delivers his inaugural address.

Weather Not of Best.

Tonight the capital, just emerged from nearly a week of rain and snow, is shaking off the rain drops, drying its bedraggled finery, and generally rearranging the rumpled condition in which a fair city finds itself after being all dressed up, rained on first and then covered under a glaze. Somebody said today that the capital looked like a belle caught in a thunder shower.

"Probably colder and generally fair," was the official weather forecast tonight for the public inauguration day, but the weather bureau explained that conditions could not be foretold accurately because of the uncertainty of movement of a storm centered over the Mississippi. Another day of rain or snow for the capital was forecast for tomorrow.

Patriotism Is Keynote.

Everything is in readiness for the ceremonies, which promise to be a great demonstration of Americanism. Coming at a time when the country is faced with foreign complications of the gravest sort, the note of patriotism dominates all else.

The American flag and the red, white and blue comprise the whole scheme of decorations. Tonight hundreds of flags are rippling and fluttering in the white beams of flood lights, the dome of the capitol down at the foot of Pennsylvania avenue looms up over Peace monument brighter and sharper than it stands on a sapphire day.

A great finger of light shoots through the darkness and points at the tip of the Washington monument, making it look as if it were the top part of the shaft suspended 500 feet in the air. Before the White House, the court of honor in which President Wilson will review the inaugural procession is a flood of light. The courts of state crossing along Pennsylvania avenue are illuminated in a similar way, and the broad avenue is looped, trimmed, and decked with hundreds of strands of glimmering lamps.

Many Troops in City.

Thousands are pouring into the city. Troops, bronzed and hardened from months of service on the Mexican border, are here to line the avenue tomorrow as the president passes by—the first time since the first inauguration of Lincoln that soldiers have been present in that way. Hundreds of young military cadets are about in their attractive uniforms; thousands of other visitors have crammed the hotels and all other available places.

Governors of states were arriving tonight with staffs in gold laden uniforms. Democratic clubs, boy scouts, suffragists, civic organizations, and the world and his wife were hooking to as the advance guard of the great crowd which will begin to pack the city Sunday and early Monday.

Inspects Court of Honor.

The president himself has given little attention to the preparations for his inauguration. Late today he took a short walk with Mrs. Wilson and inspected the court of honor. A large group of relatives and friends, including Col. E. M. House, are guests at the White House.

Woman suffragists who have been picketing the White House with "silent sentinels" in a show of "mild militancy" have their hosts on hand to surround the executive mansion tomorrow with a great marching throng of women bearing banners of gold, purple, and white, as the climax of their appeal to the president to support the constitutional amendment to give them the vote.

Tammany Braves on Way.

New York, March 3.—Tammany hall today sent 1,094 "Braves" to attend President Wilson's inauguration. They left on four trains, which will take them to Baltimore, whence they will travel tomorrow to Washington. Their music makers included the band of the Sixty-ninth regiment, New York national guard unit, which will march in Monday's parade after many months of service at the Mexican border.

HOUSE RECESS AGREED UPON

Washington, D. C., March 4, 12:30 a. m.—At midnight, house Democratic and Republican leaders reached an agreement to recess until 10 o'clock this morning as soon as the conference report on the naval bill was disposed of. It was believed this would be finished in another hour.

GERMANY UNIT IN DEFENSE OF MEXICAN PLOT

Supports View of Minister in Which This Nation Is Blamed.

BULLETIN.

LONDON, March 3.—The German foreign secretary, Dr. Zimmermann, had a long audience with the emperor yesterday, according to a Berlin dispatch received by the Exchange Telegraph company by way of Amsterdam. It is supposed that the audience concerned the Mexican question. It was followed by a conference between the imperial chancellor and Dr. Zimmermann, at which several foreign office officials were present.

(By Cable to The Chicago Tribune.)

BERLIN, March 3.—Germany, as a unit, supports the declaration of Foreign Secretary Zimmermann that Germany is not seeking an alliance [illegible] Mexico. [illegible] Germany does not [illegible] bring a conflict between Mexico and the United States, but merely meant to insure help in case the present crisis between Berlin and Washington should lead to open hostility.

It is asserted that America's course prior to the break in relations gave Germany ground for taking precautionary measures—those measures to become effective only on America entering the war against Germany.

"MATTER OF FACT" VIEW.

"With gratifying frankness," says the Local Anzeiger, "German official quarters set their matter-of-fact statement up against the sensational and colored American reports.

"From the German statement it appears that the preparation of a diplomatic-military precautionary measure was concerned, which the German government not only had a right to do from the standpoint of effective defense against a possible attack, but a patriotic duty as well.

"The betrayal through which Mr. Wilson learned of Germany's intentions has been exploited politically by him in typical American fashion."

STATEMENT BY MINISTER.

The attitude of the German government was explained fully in the following official statement, which was issued by the government press agency:

"Foreign Secretary Zimmermann was asked by a staff member of the official German press bureau about the English report of a 'German plot revealed to get Mexico to declare war against the United States and to secure Japan's aid against the United States.'

"The state secretary for foreign affairs answered:

"'You understand that it is impossible for me to discuss the facts of this "revealed plot" just at this moment and under these circumstances.

"'I therefore may be allowed to limit my answer to what is said in the English reports, which most certainly were not inspired by sympathy with Germany.

"MEASURES OF DEFENSE."

"'The English reports expressly state that Germany expected and wished to remain with the United States on terms of friendship, but that in case the United States declared war against Germany, we prepared measures of defense. I fail to see how such a "plot" is inspired by unfriendliness on our part.

"'It would mean nothing but that we would use means universally admitted in war in case the United States declared war.

"'The most important part of the alleged plot is its conditions and form. The whole "plot" is: that is the ground in case the United States does not declare war against us.

"URGED COMMON ACTION."

"'And if we really, as the report alleges, considered the possibility of a hostile act by the United States against us, then we really had reasons to do so.

(Continued on page 4, column 6.)

BULLETINS ON DYING CONGRESS

Washington, D. C., March 4, 4 a. m.—Consideration of the agricultural bill temporarily side tracked consideration of the armed neutrality bill at 2 a. m., but parliamentarians said this would not affect the general situation, except to give opportunity for another additional set of speeches. Senator Gronna, a leader in the "arms" filibuster, seized the opportunity to make a long speech on the agricultural appropriation measure. He was still speaking at 3 a. m.

Washington, D. C., March 4.—Early this morning the senate agreed to a house resolution postponing the effective date on the Reed "bone dry" amendment until July 1.

Washington, D. C., March 4.—President Wilson signed the District of Columbia prohibition bill just before retiring at midnight.

New York, March 3.—Dr. Zimmermann's attempt to form an alliance with Mexico and Japan in case the United States should become embroiled with Germany was characterized today by Bernard W. Ridder, editor of the Staats-Zeitung, as a grave mistake.

2,000 SOUTHERN NEGROES ARRIVE IN LAST 2 DAYS

More than 2,000 Negroes from Tennessee, Louisiana, Mississippi, Alabama and Georgia have arrived in Chicago in the last two days. About 500 more are expected today. Those responsible for the influx say that Chicago's colored population will have been increased by 10,000 by April 1.

Labor agencies, stockyards interests, and Chicago Negroes, individuals and organizations, are responsible for the flow of southern colored men to Chicago. They all call attention to the fact that immigration from Europe, whence Chicago has drawn its labor supply for many years, is cut off. Many stockyards laborers have gone to work in munitions factories because of the high wages offered, and some have gone back to Europe to fight.

Attorney Beauregard F. Moseley and the Appomattox club, 3441 South Wabash avenue, have sent agents into the south warning the Negroes not to come north until provision has been made for their care. As a result the southern Negro was slow to react to the blandishments of the labor agent.

However, stockyards firms are in need of from 10,000 to 14,000 men and they agreed to guarantee lodging and food for one week to southern Negroes. This attained the Appomattox club and other interested organizations. Chief Schuettler has assigned Lieut. John Hawkins a Negro to the task of watching over the new arrivals.

Temporary homes have been found for the newcomers on Thirtieth, Twenty-ninth, Twenty-eighth, and Twenty-seventh streets, between Dearborn and State streets. Last night they were crowded into these apartments as many as six in a room.

However, more are on the way and 50,000 may be expected before Sept. 1, it is said. Negro leaders say that the southern Negro is to be a potent factor in the industrial and political life of Chicago.

U-BOAT LOG

	Ships.	Tonnage.
Ships sunk since Feb. 1	189	462,726
Ships sunk yesterday as believed	2	14,223
Ships sunk yesterday as reported	2	14,223

NATIONALITY.

American ..... 2 British 197
Other neutrals 82 Other entente. 27

SUMMARY OF THE WAR

London reports British advance of quarter of a mile on front of five miles east of Gommecourt.

Hamadan, important Persian city near Turkish border, captured by the Russians.

Germans raid Russian positions a mile and one-half long and nearly a mile deep west of Lesh.

FILIBUSTER MAY KILL BACKING FOR PRESIDENT

Foes of Measure Prevent Vote After Debate of Many Hours.

BULLETIN.

Washington, D. C., March 4, 4 a. m.—[Special.]—Senator Hitchcock's action in presenting the manifesto declaring that a great majority of the senate favor the bill giving "arms" power to the president is regarded as an admission that the La Follette filibuster has beaten the bill. Senator Hitchcock said the opposition of twelve men in the senate blocks its passage.

BY ARTHUR SEARS HENNING.

Washington, D. C., March 4, 2 a. m.—(Special.)—Although the menace of war with Germany looms more threateningly upon the American horizon than ever before, numerous measures to defend the nation appeared early this morning to be fatally jammed in the legislative machinery of the expiring Sixty-fourth congress.

The trouble is in the senate, which is tied up—it seems hopelessly—for the night over President Wilson's measure authorizing American ships to arm to repel German submarines, empowering the executive to supply arms, ammunition, and gunners, and to employ "other instrumentalities and methods" to protect Americans and American vessels on the high seas.

Filibuster Blocks Others.

It is the filibuster against this measure in the senate that is blocking final action on a series of other measures.

A small group of senators has tied the hands of congress. These men are:

W. J. Stone (Dem.), Missouri.
R. M. La Follette (Rep.), Wisconsin.
A. B. Cummins (Rep.), Iowa.
A. J. Gronna (Rep.), N. Dakota.
W. L. Jones (Rep.), Washington.
G. W. Norris (Rep.), Nebraska.

With these six are half a dozen others, less active in the filibuster. These men include Clapp of Minnesota, Lane of Oregon, Kirby of Arkansas, O'Gorman of New York, Vardaman of Mississippi, and Works of California.

Bills Seemingly Fail.

The other measures, in addition to the "armed ships" bill, that are seemingly doomed to failure include these:

The army bill carrying $337,000,000 for the enlargement, further equipment, and support of the land forces of the nation during the next fiscal year.

The espionage bills to prevent the communication of information to the enemy to establish a stringent censorship and otherwise to regulate the conduct of citizens in time of war.

The general deficiency appropriation bill authorizing emergency expenditures requested by the administration within the last few days.

The navy appropriation bill providing $535,000,000 for new warships, submarines, submarine chasers, patrol boats and guns, ammunition, and other equipment probably has just been given approval by both houses and was sent to the president at 1 a. m.

The senate then adopted the house resolution providing for a bond issue of $150,000,000 to expedite construction of naval vessels. That completed approval of the administration's naval program.

Although the bill authorizing the president to arm American ships and otherwise protect Americans on the high seas would be passed by the senate by an overwhelming majority, this legislation, a modified form of which was passed by the house on Thursday, is being held up by a filibuster conducted by a small group of Republican and Democratic senators.

STONE LEADS FILIBUSTER.

Chairman Stone of the foreign relations committee, and spokesman for the president in congress on international affairs, started the filibuster by talking four and a half hours against the bill yesterday afternoon. At this hour the filibuster is being carried forward by Senator La Follette of Wisconsin and Senator Norris of Nebraska, Republicans.

Administration leaders in the senate have just given their opinion that the

MANIFESTO

To the American People.

Washington, D. C., March 4, 3:30 a. m.—Senator Hitchcock has just read into the record of the senate the following manifesto signed by seventy senators—Republicans and Democrats—announcing their support of the bill giving full power to the president to arm ships and otherwise protect American rights at sea. The manifesto follows:

"The undersigned United States senators favor the passage of senate bill 8382 to authorize the president of the United States to arm American merchant vessels and to protect American citizens in their peaceful pursuits upon the seas. A similar bill already has passed the house of representatives by a vote of 403 to 13.

"Under the rules of the senate allowing unlimited debate it now appears impossible to obtain a vote prior to noon March 4, 1917, upon the session of congress expires. We desire this statement entered in the record to establish the fact that the senate favors the legislation and would pass it if a vote could be had."

The following senators were recorded as signing the manifesto, although other signatures were expected to include all senators accessible except the twelve "insurgents." The signers:

DEMOCRATS.

Ashurst.	Johnson	Ransdell.
Bankhead.	[Me.].	Robinson.
Beckham.	Johnson, S.D.	Saulsbury.
Broussard.	Kern.	Shafroth.
Brown.	Lea.	Sheppard.
Chamberlain.	Lee.	Shields.
Chilton.	Lewis.	Simmons.
Culberson.	Martin.	Smith [Ga.].
Fletcher.	Myers.	Smith [Md.].
Hardwick.	Newlands.	Smith [S.C.].
Hitchcock.	O'Gorman.	Swanson.
Hollis.	Overman.	Thomas.
Hughes.	Owen.	Underwood.
Husting.	Phelan.	Walsh.
James.	Pittman.	Williams.
	Pomerene.	

REPUBLICANS.

Borah.	Harding.	Smith.
Brady.	Lodge.	[Mich.].
Brandegee.	McCumber.	Smoot.
Clark.	McLean.	Sterling.
Colt.	Nelson.	Sutherland.
Curtis.	Oliver.	Townsend.
Dillingham.	Page.	Wadsworth.
Fall.	Poindexter.	Watson.
Fernald.	Sherman.	

Among the senators absent were Gallinger, Gore, and Smith of Arizona.

SENATE FILIBUSTER MAY KILL POWER ASKED BY WILSON

situation is hopeless and that the filibuster will cause the failure of the bill by preventing a vote upon it before the life of the congress expires by law at noon.

There are some senators, like Mr. Cummins of Iowa, who are opposing the grant of unlimited powers to the president, but would vote for a bill authorizing the arming of ships not carrying war munitions.

Senator Stone has proposed an amendment to prohibit the protection of munitions ships. The majority of senators, however, contend that inasmuch as it has been held not unneutral to ship munitions it is proper to protect American ships carrying war supplies.

ARMY BILL HELD UP.

The army appropriation bill has been passed by the house and its allowances increased by the senate committee on military affairs, but the measure has not been considered by the senate. Chairman Chamberlain of the committee sought in vain during the night to get the bill before the body, but the filibustering senators declined to give him permission to interrupt the debate on the armed ship bill.

If the army bill fails of passage, not only will there be no money with which to carry out the increase in the size of the land forces provided by the May act of the last session but also no money to provide the airplanes, anti-aircraft guns, artillery, small arms, ammunition, and other equipment representing eleventh hour measures of preparedness brought forward by the administration after the break with Germany, and no money for the support of what army the nation has during the year beginning July 1 next.

LEAVES NATION UNDEFENDED.

Failure of this bill would leave the army completely stranded and the provisions for its increase and additional equipment nullified. As a last resort, Senator Chamberlain will endeavor to put through a resolution continuing during the next fiscal year the appropriations voted for this year at the last session.

The failure of the army bill alone would foreshadow the necessity of an extra session of congress before July 1 and an immediate convening of the new congress, if the administration is not opposed to preparations forthwith to provide an army capable of defending the nation.

EXTRA SESSION IMPERATIVE.

With congress out of Washington, the president could not even raise a volunteer army of 500,000 men, as he contemplates doing in the event of war. The volunteer army act authorizes the president to raise volunteer forces, but only with the express approval of congress. The first step under the law is an executive request that congress authorize a call for volunteers.

In view of these circumstances Democratic as well as Republican leaders are saying that an extra session of congress is imperative. President Wilson continues to say, however, that the killing of appropriation bills will not cause him to call the new congress into session immediately, as it would not be absolutely necessary to supply the deficiencies in appropriations until July 1.

DEBATE IN SENATE

When the senate convened yesterday (Saturday) Senator Brandegee, Republican, of Connecticut, in opening his speech favoring the armed ship measure, called the German prohibited zone "an ambush where Germany lay in wait to deal death to any one who entered against her edict creating it.

"Shall we sit supinely and allow the ukase of a foreign potentate to clear the ocean of American shipping and blockade our ports?" he asked.

"Are we obliged to wait for the slaughter to be accomplished before we defend ourselves?

"I trust that neither congress nor the American people have fallen to such depths of degradation that they are willing to furl the American flag and withdraw from the high seas as the misguided band of pacifists seem to wish.

"Must we get off the face of the earth—lie down and curl up?

For Peace with Liberty.

"I'm for peace, but I'm going to preserve the liberties of my country. If the pacifists had lived in the time of George Washington we would never have been a country, and if they have their way now we will cease to be a country.

"The peace propaganda in some aspects closely approaches treason."

Senator Fall, New Mexico, followed Brandegee, stating that the passage of the bill would be a virtual declaration of war.

"The president knows if congress passes this bill it amounts to a declaration of unlimited war."

Asked by Senator Reed, Missouri, the attitude of congress as to a declaration of actual war, Mr. Fall retorted:

"Congress would declare war in fifteen minutes if necessary."

War If War Must Be.

The general attitude of senators was that arming of merchantmen would lay the country open to actual war, but that "if it must come after America's questioned patience, then let it come."

"If an American ship is now sunk," Senator Brandegee said, "or, in view of the German attitude, if one of our armed ships sinks an approaching submarine, war will come."

"There is far more safety in an unflinching course now than in an uncertain one," Senator Hitchcock declared.

Senator Fall declared that it would be a public calamity for congress to remain in session during the next two months and held that the duty to protect American rights is manifestly vested in the executive branch.

After holding the floor for more than an hour Senator Fall concluded by pledging his support to the bill. Senator Stone then attempted to secure the floor. Senator Clapp "suggested the absence of a quorum," and a roll call followed.

Stone Believes in Wilson.

Senator Stone at last got the floor.

"For four years," Mr. Stone said, "I've worked by the side of the president and enjoyed his friendship and esteem. I've not always agreed with him. Such men as we cannot always agree. But I have followed him.

"If this question were but one of faith and trust in him I would not hesitate. But I profoundly regret I cannot vote for this, even though the president wishes it. It is our first disagreement that we have been unable to reconcile."

Mr. Stone then denounced the bestowal of "such broad powers in the hands of any president," at the same time expressing confidence that the president would use them "as prudently and justly as any single man."

Would Deny Power to President.

"I would not for a moment consider voting such extraordinary powers into the hands of any president, although I would rather trust President Wilson than the whole united conclave of jingoes in and out of congress."

The bill, Mr. Stone held, would authorize the president to engage in actual war.

He would be made sole arbiter as to what are American rights and as to what "other instrumentalities" he should use, Mr. Stone said.

"He could use American warships to drive German submarines from the seas. No doubt many feel this would be the proper course.

"But, Mr. President, though it be not a declaration of war, it would be the very essence of war. Congress then would be powerless to act. They would have abrogated and surrendered in advance the exercise of their discretion.

"Then it would be too late. There would be nothing else to do but go in and fight it out."

"Could congress authorize the president to order United States naval vessels to seize armed German ships guilty of attacking our merchant ships?" Senator Sutherland interrupted.

"Yes," Mr. Stone replied, "but that would be an act of war."

Mr. Sutherland attempted to question Stone further, but the latter objected, stating that "he wanted to answer any and all his own way and in his own time."

It was at this point that Mr. Stone declared he had heard "expert officers of the United States navy had devised a plan to place small submarine chasers aboard merchant ships sailing from American ports."

"These chasers," Mr. Stone said, "were to be lowered into the waters when the merchant ship entered the danger zones and were to cruise about in search of hostile craft."

Halt on Open Discussion.

Mr. Stone was about to go into greater detail regarding this plan when Senator Hughes suggested that in view of the recent bills passed by congress to prevent information regarding army or navy movements from being disseminated, it would be better to discuss such matters behind closed doors.

Armed merchantmen, Mr. Stone said, would have all the properties of a warship excepting they would not be under command of naval officers.

Should the United States arm merchantmen and send them abroad with munitions for a belligerent she would become virtually an ally of that nation, Mr. Stone said.

Not to Protect Contraband.

Senator Stone dwelt frequently on the "intention of arming vessels carrying contraband and munitions."

Senator Hitchcock asked Mr. Stone if he believed the president intended placing the guns on vessels known to be carrying contraband and munitions. After evading the question for some time, Mr. Stone, pressed for a direct reply, said:

"If it is not the intention of arming these vessels we are wasting a lot of time arguing about a useless bill."

Mr. Hitchcock declared he did not believe the president contemplates arming such vessels.

Senator Hoke Smith of Georgia then asked if this government could not be relied upon to place a proper construction on the contraband feature.

Mr. Smith, unable to draw a reply from Mr. Stone, stated that he believed this government "could decide for itself just what contraband is."

VOTE ATTEMPT FAILS

When Senator Stone concluded his speech and Senator Hitchcock, in charge of the president's bill, endeavored, through a swift parliamentary stroke, to force unanimous consent for a final vote at 9 o'clock, Senator Cummins objected.

"Then 10 o'clock," Senator Hitchcock suggested.

Senator Norris demurred.

"Twelve o'clock," Mr. Hitchcock continued.

Senator Gronna objected this time.

Senators Gronna and Norris then alternated in objecting until 4 o'clock was suggested as a time for close of debate.

Senator Norris then announced he would object to setting any limit to the debate.

Scents a Filibuster.

Senator Hitchcock then asked for unanimous consent for a vote on the bill and the amendments at midnight. Norris objected.

"What I want to develop," Mr. Hitchcock said, "is the fact that there is a well organized filibuster against this bill. Will the senator from Nebraska admit that?"

"I will not," hotly retorted Mr. Norris, "but I will say that if I thought I could talk this bill to death I would do so."

Senator Cummins then came out into the open, declaring he would oppose any and all attempts to apply a gag. He didn't intend to "filibuster," he insisted, but demanded sufficient time for "adequate discussion."

Mr. Hitchcock then withdrew his request for an agreement, remarking he had "now found out just who it is who is blocking this legislation."

WORDS! DEEDS?

Filibuster in Congress on Bill to Arm Ships Bids Fair to Prevent Passage of Army Measure and Other Important Legislation.

WASHINGTON, D. C., March 3.—(Special.)—Owing to the filibuster in the senate against the bill to authorize President Wilson to arm ships, it is likely the following measures will fail of passage because of lack of time:

The army bill.
Sundry civil bill.
General deficiency bill.
Military academy bill.
Bill to extend powers of the shipping board.
Amendments to the federal reserve law to increase the gold reserve.
All other general legislation.

President Wilson today or tonight signed the following bills:

The legislative, executive, and judicial appropriation bill.
The Danish West Indies bill.
The pension appropriation bill.
The bill increasing from $5,000,000 to $15,000,000 the appropriation for the war risk insurance bureau.
The revenue bill designed to raise $350,000,000 through special taxes and bond issues.
The dry District of Columbia bill.

JONES JOINS OPPOSITION

Senator Jones, Washington, then joined the fast filling ranks of the filibuster forces, demanding in an impassioned address "Why is it that the president of the United States wants congress to get away from Washington?"

"Mr. President," he shouted, "that is not the team work the president speaks of. And if there ever was a time the nation needed team work it is now. Does the president think he can deal with this situation better without congress?

"This is a time when the affairs of the nation should not be left to one weak mortal, however brave he may be.

"This is the most momentous question that has confronted our nation since 1861. There was no question of the result of that conflict; there was no doubt of the result of the Spanish war.

"If we do get into this war, no one can tell where it will lead. We don't want to get in it—the people don't want to get into it."

Justifies Germany's Action.

Senator Jones justified Germany's unrestricted submarine warfare, declaring "England would do the same thing if she considered it necessary."

"Greece is neutral—she is not a belligerent," Mr. Jones said, "yet England and France have shown no more regard for the rights of Greece than has Germany shown for the rights of Americans. Greece is blockaded. Her citizens are being starved. England has sunk Greek sailing ships—boats of a neutral country. In brief, this shows that war is war."

"But what has that got to do with Germany's killing of our citizens and Germany's sinking of our ships?" asked Senator Sutherland.

"How dare you inject that into this argument?" Mr. Jones demanded with anger. "Does that question mean this resolution is to be directed solely against Germany? I trust not."

Urges "Let Congress Stay."

"You have been criticizing now for some time," interrupted Senator Reed, Missouri. "I would have him to make a constructive suggestion as to what we ought to do."

Mr. Jones replied that would best be answered by letting congress stay here to be of assistance.

"We ought to be here," he continued. "I am not trying to force an extra session, but it would be a patriotic thing to keep us here."

Senator Jones voiced again the argument that had the president warned Americans off belligerent merchant ships there would have been no such situation as exists today.

Senator Chamberlain here endeavored to obtain permission from Mr. Jones to suspend debate and take up his military bill.

Senator Jones retorted: "If the senator tries that, he'll merely be wasting time."

Mr. Jones dragged in the question of Americans "endangering the peace of the country by exercising their rights of traveling on belligerent passenger ships."

"They have those rights," he said, "but they should show their patriotism and refrain from exercising them."

Senator Jones held the floor for more than an hour.

TOWNSEND SLAMS

Senator Townsend, Michigan, Republican, followed Jones.

"At first," Mr. Townsend said, "I believed the president was asking for too much power. I have since been convinced that he is only asking for power that he already has."

While for the bill, Senator Townsend criticized the handling of our foreign problems.

"Our foreign relations have not been handled as they should have been," he said. "The president has not taken congress into his confidence as I feel he should have. As an example, there is the Zimmermann note.

"I believe the president had this information for some time. He did not give it to the senate. We had to get it from the press.

"But it would be unfortunate at this time to give notice to the world at large that congress is not behind the president.

"However, I would even now refuse to vote these powers to the president if I thought he would not invoke them against all the nations alike—not alone against Germany.

"Neither do I think we would be justified in arming or convoying munition ships to Germany's enemies."

"Murders on High Sea."

"Mr. President, we should now assert once more and for all that we will not consent to the murder of Americans on the high seas," said Senator Hardwick, Georgia, following Mr. Townsend. "It is a matter of regret that the congress is not solidly behind our president in upholding American rights."

Mr. Hardwick here openly hinted that negotiations were in progress toward a compromise.

"I hope, even now," he said, "that some way may be found of passing the bill. I trust it may be drafted in some way as to satisfy all.

"I believe that if Germany persists in her policy of taking American lives at sea that nothing on this earth can prevent war."

"If the issue comes that American ships are sunk when they are known to be American ships, America shall fight if she is entitled to a place on the map," Mr. Hardwick concluded. "Then the country will rise up as one man. There will be no north, no south, no east, no west—but all America."

AMENDMENT BY CUMMINS

Senator Cummins here offered an amendment to the bill providing that the president shall not arm munitions ships and specifying that the bill is directed "against submarine[illegible]"

"[illegible] senators," Mr. Cummins [illegible] believe we should have [illegible]made war when the Lusitania [illegible]. However monstrous German [illegible]rage was, I am not one who [illegible]ve should imperil the lives of [illegible] for such an act.

"If congress feels we should [illegible]nt to vote on a resolution of [illegible] this body. We should, if we want war, declare it here so the world will unmistakably know our stand.

"But we should not, in indirect and evasive manner, turn over to the president the powers of taking steps which may well lead to war.

"This is not because I distrust Woodrow Wilson.

"I would as soon trust him as any man who ever sat in the chair. But it is cowardly for congress to shirk the duty of deciding this question."

Senator Cummins said the slogan should be, "Stand by the government"—not "Stand by the president."

He said there have been more American ships sunk by British mines than by German submarines.

"However," he said, "although Britain has violated all international law, I agree that that does not mitigate Germany's atrocious warfare against the United States.

"I would expect American ships to sink a German submarine on sight, had they armament."

APPEAL BY MAJORITY

Discussion was stopped at 1:30 a. m. to permit consideration of the agricultural bill, on which subject Senator Gronna droned for two hours.

Then, with startling suddenness, the Senate at 3:25 a. m., with Ollie James in the chair, pushed aside all extraneous matters to call a showndown on the "armed neutrality" bill.

After cutting the gordian knot of parliamentary proceedings, Senator Hitchcock, in charge of the bill, moved its immediate consideration. Opposition from Clapp of Minnesota was swept aside by rigid ruling from the chair.

All But Twelve For It.

"I wish to say," Hitchcock said, "that all senators who can be reached, except twelve, want to vote on the bill which will give the president power to deal with the international situation and show the world that the congress of the United States upholds him.

"I have a manifesto signed by a great majority of the senators who would vote in favor of giving the president this power were it not for the twelve who block it."

Senator Clapp objected on a point of personal privilege.

"This is unfair and unjust to me," he said. "There are many of us who have no purpose in defeating this bill, but who have waited patiently to discuss it thoroughly. I admit it places us in a peculiar attitude."

Hitchcock Stops Him.

Hitchcock at this point refused to yield further.

"Exasperating and procrastinating debate has been called into play to defeat this bill," said Hitchcock.

La Follette, walking towards Hitchcock, laughed aloud at the statement.

Where the senate had been deserted five minutes previously, at least 75 per cent of the membership were in their seats by this time.

Hitchcock, ignoring La Follette, continued:

"We propose to show that nine-tenths of the senate is willing and anxious to vote on this bill. We can show and hereby place on record also, so the country may know that nine-tenths of the senate want to uphold the president."

Reads the "Round Robin."

Hitchcock then handed the historic senatorial round robin to Senator Robinson, who proceeded to read it as it had been circulated.

Jones of Washington opposed the reading. "I don't think," he said, "that the members who did not sign should be considered as treating the senate unfairly."

Hitchcock made another request that there be a vote by 6 a. m., but Senator Gronna, despite voice strain from reading many reams of farming propaganda, had voice enough to object and the attempt failed.

Williams Jumps Into the Fray.

Senator Williams, Mississippi Democrat, replying to the filibuster argument, declared that one of the most humiliating spectacles in American history will be presented if this bill is defeated.

"We have been reduced to a point where we can't get a vote without a round robin. This country cannot get the true opinion of this body without a round robin.

"What does this paper mean?" Williams asked.

"We can't vote, being kept by legislative impotence. We can't do a thing but talk. The document means what it says—that if anyone is to blame, it is not we who have signed it."

La Follette sat with smug complacence during the Mississippi senator's remarks.

"Those who are offended," said Williams, "can put the cap on the head if it fits them, and the country can also put it on for them."

It is expected that debate—filibustering—will proceed until noon, when the session must end. There is not at this hour much hope that the measure will pass.

WILSON WAITS

Whether He Will Arm Ships if Congress Withholds Authorization Is Now Problematical.

WASHINGTON, D. C., March 3.—Whether President Wilson will undertake to arm American merchantmen if congress fails to pass the armed neutrality bill granting him specific authority was a subject of much speculation in the capital tonight.

The president declared in his address asking congressional action that "no doubt I already possess that authority without special warrant of law, by the plain indications of my constitutional duties and powers." He added that he preferred in the present circumstances not to act upon general "implications."

The navy having already made preparations for arming merchantmen, it was the opinion of some administration officials that the president might decide to carry out that policy even if congress does not act. He has given no indication, however, of his intentions.

The impression grew that the president would take the opportunity to discuss the situation in his inaugural address on Monday. Although he has written it, it has not been sent to the public printer and last minute changes may be made.

Mr. Wilson remained up until nearly midnight tonight and kept in close touch with the senate situation.

OCEAN STEAMSHIP MOVEMENTS.

Arrived.	Port.
COLOMBO [Jap]	New York
COLUMBIA	San Fr'cisco
KANAGAWA [Jap]	San Fr'cisco
TATSUNO [Jap]	San Fr'cisco
TENFAISAN [JAP]	Seattle
Sailed.	Port.
U. S. A. TRANSPORT DIX	Seattle

Buy Now
Rugs and Furniture
at
Richardson's

IN view of the High Cost of Materials we consider it quite a pleasure and a privilege to be able to offer these Extra Quality Axminster Rugs at a sharp reduction in price instead of the customary increase imposed on nearly every commodity.

It is because of our extensive wholesale trade, which permits us to buy in large quantities, that we are enabled to make our selling prices correspondingly low, and offer such savings as we quote during this sale.

You will find these Heavy Axminster Rugs in a variety of colorings and designs, mostly of the popular allover patterns.

We will continue this sale all of this week, and while our stock is large we suggest that you make early selections.

Good Furniture

Splendidly constructed Adam Design Bedroom Suite, made of the finest of American walnut. You will consider this the best value you have ever seen. Suite complete, $118.00, or pieces may be purchased separately.

In justice to our thousands of wholesale customers throughout the country, we do not fill mail orders.

Free Deliveries to All Parts of the City and Suburbs

The House of Good Values. D. W. Richardson & Co. Rugs, Furniture, Linoleum
Wabash and Congress

THE Golf Shop
WABASH AVE SHOP between MADISON & MONROE
STATE ST. SHOP NINTH FLOOR STEVENS BUILDING

Supreme!

THE exhibition of Street Dress and Sports Shoes now on display in the Shoe Departments at both Shops emphasizes The Golf Shop as a dominant factor in retailing of quality shoes at moderate prices always.

The February sale just closed has left several broken lines that we wish to entirely close out. There are plenty of good styles, and in most sizes—prices now from $3.90

Featured are
Edwin C. Burt Shoes
(for which we are sole agents)
The standard of style and quality for more than 50 years.

Also the famous
Pingree Shoe
Notable as footwear de luxe. Always at reasonable prices.

THE "ANGEL"
An 8 inch Boot, allover white kid, Louis heels, $18 quality, now $9.85

Charge Accounts Invited

Jerome & Co
208 Michigan Avenue
Between Adams Street and Jackson Blvd.

New Dresses
$25

A special dress value at $25. New dresses of crepe de chine, taffeta silk or georgette crepe. Just 60 dresses in all. They are specially priced for tomorrow's selling. All colors.

The dress illustrated is made of crepe de chine. Price,
$25

Other models up to $150.

NEW STEGER
PIANO AND PLAYER-PIANO

¶ Old age does not make a piano company or its product great. Some of the oldest piano companies have changed their policies. Those, that have not improved upon their product, are not successful today.

¶ The New Steger Piano is a leader today, not because it had its origin in 1879, but because it is so carefully constructed and so fine in musical and artistic qualities that it represents the greatest piano value to be had, quality considered, in 1917.

¶ Select a 1917 Steger Piano or Player-Piano with the superb Steger tone, because it is a 1917 leader.

Steger & Sons Upright and Grand Pianos $425 to $1250
Steger & Sons Player-Pianos $675 to $1250
Payments to suit your convenience. Three years in which to pay, if desired.

Old Instruments Taken in Exchange
Let us tell you about our music roll library exchange privileges.

Pianos to rent $3.50 per month and up.
Rent allowed if purchased.

Steger & Sons
PIANO MANUFACTURING COMPANY
Established 1879
STEGER BUILDING, NORTHWEST CORNER WABASH AND JACKSON

Reduce the high cost of living by trading with us. Mail or phone orders our specialty. We deliver promptly to all parts of the country. Double Adolph, Plaid or S. & H. Stamps all day Tuesday and Friday.

SOME OF OUR SPECIALS FOR MONDAY AND TUESDAY

Morris Hams, sugar cured, 10 to 12 lb. av., per lb.	21½c	10 lbs. Granulated Sugar with $2.00 grocery order (flour, pail fish, dairy items & meat excluded)	65c
Bacon, Adolph Special, 5, 6 lbs. av., lb.	23½c	49 lbs. Gold Medal Flour, $2.55; ½, $1.28	
Sirloin Steak, quality, per lb.	18½c	38c value King River Asparagus Tips	19c
Chuck Roast, corned beef, pound	15½c	18c cans Ginger Cake Molasses	12c
Spring Lamb, hindquarters, pound	21½c	25c packages Naphtha Washing P dr.	18c
Dixie Bacon, Swift's best, lb.	20½c	Highest Test Lye for scrubbing	10c
Leaf Lard, bell shape, per pound	19½c	Full 16 ounce pkg. Amco Spaghetti	12c
Morris Hams, Little Pigs, lb.	18½c	5 lb. pkg. Argo Gloss Starch	23c
Salt Pork, sweet pickled, pound	18½c	6 lb. bag Rolled Oats or Graham flour	32c
Beef Tenderloins, special, pound	21½c	10 lb. sacks White or Yellow Meal	39c
		25c value McNally Cal. Ripe Olives	15c
		30c value Red Alaska Salmon	22c
		Burham Clams or Walker Chili Carne	11c
		30c value lb. cans Cal. Tuna Fish	19c
		California Sardines, tomato sauce	12½c
		8 lb. pails, Fine, Mackerel	$1.39
		8 lb. pails Split Herring	79c
		5 lb. pails Russian style Sardines	73c
		10 lb. keg Holland Milchner Herring	$1.65
		Full pints Snider's Tomato Soup	9c
		10 Stamps, Pound Pure Cocoa	25c
		15 Stamps, Pound Plantation Coffee	30c
		3 cans Sweet Corn or Tomatoes	25c
		3 cans Dyer Pork and Beans	25c
		3 cans Dyer Red Kidney Beans	25c
		Mallard Hawaiian Sliced Pineapple	17c
		4 pounds Full Head Rice	39c
		Large can Farm House Hominy	12½c
		30c value California Tuna Fish	19c
		3 pounds of Beans for baking	25c

Butter Pure Rich Creamery, pound	41½c		
Swift's Butterine, 1 pound pails, $1.21	26c		
Honey, 30c pure and strained, 25c	15c		
or full comb			
Cheese, full cream, Wisconsin, lb.	25c		
Old English	30c		
Sharp	32c		
Herkimer Co., N. Y.			
Fancy Full Cream Brick	24c		
Cheese, lb.	43c		
60c lb. Swiss			
Cheese Imported Roquefort	65c		
Cheese, lb.			
Eggs Pure Fresh in cartons, dozen	32½c		

Jake's Beverage Department Offers Biggest Bargains on All Bottled Goods

C. JEVNE & CO.'S TABLE BEVERAGES AT LESS THAN WHOLESALE

E. S. Burnham & Co. Beef Cubes, our price	15c	60c bottle Genuine Full Strength Bay Rum, pint	35c	White Rock or Clysmic Water, dozen pints	99c
75c Raspberry, Strawberry or Grenadine Syrup at	39c	20 Stamps free with pint of Dickenson Witch Hazel at	19c	Chicquot Ginger Ale, doz., $1.69; Hydrox, full qt.	$1.25

ADVERTISE IN THE TRIBUNE. SUBSCRIBE FOR THE TRIBUNE

GERMANS PLAN DRIVE TO FORCE PEACE ON ITALY

Kaiser's Big Generals to Command Invaders —Rome Ready.

(By Cable to The Chicago Tribune.)

BERLIN, Feb. 26, via London, March 3.—Austria and Germany are preparing for a big spring offensive against Italy. German staff officers are now visiting the Trentino front and the Trieste line making arrangements for a great coup to be struck soon if King Frost allows. Field Marshal von Mackensen is to command the Austrian troops, along with German troops already drafted to that section. It is even said Field Marshal von Hindenburg means to keep an eye on operations against Italy. He already has made a careful inspection of the entire front. So far Austrian Gen. Conrad remains head of the general staff, but he will work under German leaders.

The object of the proposed offensive is to push the Italians into the valley and to sweep over Lombardy and Veneto and dictate peace terms to Italy's king.

Copy Roumanian Campaign.

The general outline of the forthcoming attack, judging from movements of the Austrian and German troops and the nature of the preparations going on, resembles that of last fall against Roumania whereby Gens. von Falkenhayn and Von Mackensen dealt such overwhelming blows that the Roumanians were forced to evacuate Wallachia. Substitute Veneto for the Roumanian province and you have a general idea of the forthcoming plan against Italy.

If it were to succeed, Lombardy with its wealth of industry and agriculture would fall into the enemy's hands. Austrians already are counting on its success.

Lacked German Help.

"Last year's offensive failed," they argue, "because the German generals did not help us. But now there are Von Hindenburg, Von Falkenhayn, and Von Mackensen. We cannot lose.

"The Socialists of Vienna are making a bit out of this expedition, using its prospects at public meetings in striving to unite the various peoples and parties of Austria-Hungary against their traditional foe, Italy.

Four years ago Gen. Conrad advised Emperor Franz Josef to attack Italy while the bulk of its army was busy on Isonzo and put it in servitude when none of the other powers were likely to help it. The archduke, Franz Ferdinand, supported Gen. Conrad, but the latter disapproved and the opportunity passed forever.

Italy Watching Moves.

Italian military experts are fully aware of the preparations Austria and Germany are making against the Italians, but the situation has changed greatly since May, 1916.

To meet the threats from Vienna we saw Italy's fervid preparation during the autumn and winter months, its enormously increased output of heavy guns and ammunition, its mobile system of reinforcements, and the ease with which it can move troops and supplies behind the lines, and, last, the large reserve of fresh troops ready for immediate action, well drilled and equipped and filled with enthusiasm.

Ready for Foe's Attack.

Distinguished officers who twice have won the coveted blue ribbon for valor, the highest award given by Italy for military service, were asked what chance Von Mackensen and Von Falkenhayn would have against the Italian army.

"We don't underrate their preparations, but luckily we are in a very different position with regard to heavy artillery from even last spring. Then Gen. Cadorna not only checked the German offensive, but laid and carried out his plan for the capture of Gorita.

"The French, British, and Russians all suffered for want of heavy guns at the beginning of the war, and so did we. At the beginning we could, in a general way, send back only one heavy shell to the enemy's three, but now we send back their one. Had we possessed military guns we now have at the beginning of this war we should have been across by now.

"So we have no fears for Italy in the offensive, for we have watched the Austrians in every way since the beginning."

OFF FOR INAUGURATION

Five Hundred Jackies from Naval Training Station Will March in Parade Tomorrow.

AMERICA AGAIN BUILDING SHIPS FOR THE WORLD

Capital Invested Since Beginning of War Is $141,970,000.

New York, March 3.—[Special.]—Without waiting for the organization of the new shipping board, American capital has found profits in maritime business so huge, despite war losses, that the program of shipping construction and operation is now on an unprecedented scale.

Last month witnessed the chartering of companies with a gross capital of $30,525,000, two and a half times as much as in the previous record month, March, 1916. It brings the total since the outbreak of the war invested in shipping companies to $141,972,000. This was divided as follows:

1914, five months	$ 1,844,000
1915, twelve months	57,602,000
1916, twelve months	69,486,000
1917, two months	33,000,000
Two years and 7 months	$141,972,000

New Spurt Last Month.

The January total was only $2,475,000, accounted for by a fear that the peace movement would succeed and that the enormous demand for tonnage would be decreased. The reply of the allies and the imminence of the United States' entry into the war last month caused a rebirth of confidence and the establishment of the high record.

It does not appear that any of the new money has been raised with a view to cooperating with the shipping board. The demand for new ships is made obvious by the great orders placed here by Norwegian and British builders, the latter for the first time in seventy years. Bottoms are selling at three times or more above their normal value, and ship's plates are almost unobtainable within a year's delivery. As a result vessels which were engaged in the great lakes trade have been dismantled, cut in two, transported to tidewater, reassembled, and put into deep seas trade—at a high insurance rate.

Broader Shipping Laws Urged.

Enthusiasm about the new shipping board does not seem to have been increased by the incident leading to the resignation of Bernard N. Baker of Baltimore from the original board. Baker was the appointee of widest experience and greatest popularity among trained shipping men.

Shipping interests still feel that an American merchant marine is impossible without material changes in our maritime legislation. That there will be growth during the war and the period following it when tonnage is still badly needed is undisputed. Travel under the American flag is still somewhat safer than under other flags, and that factor of safety is strong enough to override temporarily the disadvantages of our legislative enactments. It is freely predicted, however, it is freely predicted there will be wholesale sales of ships to foreign registry, where legislation is not so great a handicap.

SPECIAL SESSION OF NAVAL BOARD PLANS DEFENSES

Officers Obtain Advice of Many Leaders of Industry.

New York, March 3.—A special meeting of the naval consulting board, which was attended by prominent officers of the United States navy, including Rear Admiral W. S. Sims, president of the Naval War college, was held here today to discuss what were termed "important questions pertinent to the conditions now facing the United States."

The meeting was arranged by a special committee of the consulting board and those present numbered forty, representing not only the navy but the leading educational, manufacturing, industrial, and scientific organizations of the United States.

An authorized statement as to what transpired at the meeting said its purpose was to obtain information which would be essential if the country were involved in war or in any other great national emergency. Members of the consulting board, seeking to broaden their point of view, asked the invited guests to give their opinions on various phases of "preparedness." The information presented will be tabulated for further study.

The naval officers discussed their problems and in return received valuable information from industrial experts.

A part of the program made public by the committee was as follows:

Talks on "general problem of defense against submarine warfare" by Rear Admiral Sims.

"The Submarine," by Commander Sterling.

"Torpedo," by Commander Robinson.

YOUTHFUL TARS LEAVE TO JOIN FIGHTING SHIPS

Bluejackets at Great Lakes Off for the Inaugural.

Bluejackets to the number of 475 left the Great Lakes Training station at Lake Bluff for Washington over the Northwestern road at 9 o'clock last night. They will take part in the inaugural ceremonies and will pass in review before President Wilson. Then they will be distributed among the ships of the battle fleet on the Atlantic seaboard.

The young fellows, more or less recent recruits from Chicago and vicinity, are full of eagerness to get into active naval service, which, they hope, will take them sooner or later into battle. They will be in charge of Capt. W. A. Moffett, commandant of the training station.

After the inaugural parade on Monday, 405 will be sent to the Norfolk navy yard, where they will become part of the crews of the battle fleet. The others, including officers, petty officers, and musicians, will return to Chicago.

Two thousand apprentices at the naval station were lined up in spick and span uniforms to see their comrades "off for the front." Cheers from 2,000 throats rang over Lake Michigan.

ENVOY FLETCHER MEETS CARRANZA

GUADALAJARA, March 3.—The newly appointed American Ambassador, Henry P. Fletcher, presented his credentials today to Gen. Carranza, who replied expressing his sincere pleasure at Ambassador Fletcher's arrival and commenting on the friendly relations between the two countries.

WOMEN'S STYLES CURBED BY WAR

LONDON, March 3.—The German imperial clothing committee has issued a warning that styles in women's clothes cannot be allowed to change every six months, according to an Amsterdam dispatch to the Exchange Telegraph company. The committee says that women may wear winter dresses throughout the coming summer and winter without disgrace.

Refuse American Fund for Relief in Germany

AMSTERDAM, March 3.—The Widows and Orphans' Relief society in Berlin has refused to accept an American fund of half a million marks left by Ambassador Gerard for distribution, according to dispatches received from Berlin tonight.

RUSSIANS SEIZE IMPORTANT CITY IN WEST PERSIA

Capture Hamadan in Effort to Unite with British at Kut.

LONDON, March 3.—Hamadan, an important Persian city near the Turkish border, has been captured by the Russians, says a Teheran dispatch received in Petrograd and transmitted by Reuter's.

The message adds that the Russians are pursuing the Turkish troops, who are in retreat.

SCENE OF MUCH FIGHTING.

The reported capture of Hamadan by the Russians may mean that the Russians will again attempt an advance into Mesopotamia from Persia to aid the British in their advance up the Tigris toward Bagdad.

Hamadan, which is 240 miles northeast of Bagdad, has been the center of much fighting between the Russians and Turks. In April, 1915, it was occupied by Turkish troops, but on Dec. 17, 1915, it was taken by the Russians, who continued their advance westward toward the Turkish frontier, later capturing Kermanshah and Khanikin on the Persian border 130 miles northeast of Bagdad.

Forced to Abandon City.

Following the capture of Kut-El-Amara by the Turks in April, 1916, the Russians were forced to retreat from the Persian border and were driven back through Kermanshah to Hamadan, which was evacuated early in August, 1916.

Since then there has been much fighting in the Hamadan region and Turkish official announcements late in December and early in January said that the Russians had been repulsed in attacks near Hamadan. Hamadan has a population of 40,000.

WILSON AT HELM, NAVY GAINS MEN

Washington, D. C., March 3.—[Special.]—An increase of 12,005 men in the personnel of the navy during the last four years was reported by the navy department today.

On March 3, 1913, when the present administration went into office, the personnel of the navy was 47,347 men, according to the figures given out by Secretary Daniels. On March 3, 1917, the personnel of the navy is 59,340 men, the secretary said.

In addition to this number 3,033 men have enlisted in the naval reserve in the last few months, the services of these men being available on call. There has also been an increase of from 1,500 to 2,000 men in the naval militia in the last year or two, the secretary said.

STOP CONTRACTS FOR MUNITIONS

Philadelphia, Pa., March 3.—[Special.]—Munitions makers in this country have been notified by the British government that all contracts for the manufacture of shrapnel and other shells must be completed by March 31 and that on that date all contracts in existence for these war materials will lapse.

GUNS ARE READY TO BE MOUNTED IN SHORT TIME

Only Few Hours Will Be Required to Prepare Ships for Defense.

(By a Staff Correspondent.)

Washington, D. C., March 3.—[Special.]—Anticipating the passage of the armed ship bill, the government today made final and full preparations for the arming of American merchant ships immediately on the passage of the bill in the senate.

The president will order that arms be supplied to all American ships which apply for them. Probably by proclamation, or by notice to the press, the president will signify his intention of arming merchant ships as soon as word is received of the passage of the bill by the senate. One of the American line ships probably will receive the first equipment.

It was learned at the navy department today that enough guns are on hand to arm every American ship which applies in the next few weeks. In all cases the government will supply the guns and ammunition, but in some cases—in fact, wherever it is possible—the ship owners will furnish the gunners.

Many Gunners Are Ready.

In the case of the American line the government probably will not have to supply the gunners. Large numbers of former gunners have applied for the privilege of manning the guns on these ships, and it is probable that these men will be employed.

The guns which will go on the ships are now at the various government navy yards. The exact guns that will go on each ship have been picked out, and the allotment of ammunition for each ship has been put aside.

From this time on no large American ship will leave port without guns mounted. This includes ships of all kinds, from tankers to liners. The ships now in port are awaiting the decision of the United States senate and will wait until they receive their guns before they sail.

No Objection to Search.

The United States government never has objected to the principle of visit and search, and, should a submarine attempt to stop an American ship outside the war zone and examine the cargo for contraband, the government could have no quarrel with Germany officially. On the other hand, there is much doubt as to wether any ship owner carrying contraband will permit this action.

The president is seriously contemplating ordering captains of ships to fire on submarines on sight, but if he decides on this course he will not make a public announcement of the fact, since it would manifestly be an act of war for an American ship to fire on a German submarine without first ascertaining whether the submarine intended to harm the ship.

In the present crisis, however, petty questions concerning the nicety of international law have been laid aside and American ship owners will be expected in the future to protect themselves from German submarine ruthlessness.

JAM IN SENATE STOPS ACTION UPON CARLILE

Washington, D. C., March 3.—[Special.]—As a result of the legislative jam in which it found itself tonight the senate was unable to confirm hundreds of nominations sent to it by the president during the last few weeks.

Included among those which were not confirmed is that of William B. Carlile for postmaster at Chicago.

White House officials intimated that as soon as the extra session of the senate convenes on Monday the president will renominate all of those prospective officials whose confirmations were blocked in this session.

If they fail of confirmation at the special senate session he will then give them recess appointments.

PLOTS AGAINST CHANCELLOR UP IN REICHSTAG

Disclosures of Conspiracy Made—Pan-Germans Are Assailed.

BY CYRIL BROWN.

[Copyright: 1917: By Press Publishing Company (New York World.)]

BERLIN, March 3, via Amsterdam and London, March 3.—Eight sensational disclosures regarding the conspiracy against Chancellor von Bethmann-Hollweg were made at today's session of the reichstag by Liberal Member Hausmann, who took occasion to make a sharp attack on pan-Germans for arousing hatred abroad against Germany.

[At this point the dispatch bears evidence of being deleted by the censor, no further reference to "disclosures regarding the conspiracy" against the German chancellor appearing.]

Starting with the thesis that the peace offer of the central powers was a wise, sensible deed, Hausmann continued:

"Stupid it was, however, to demand that the government make its peace conditions publicly known. From their very nature peace conditions must be the maximum demands, and therefore they necessarily have the effect of scaring the other party off. The truth of this is proved by the senseless peace conditions of the entente.

Ready to Make Peace.

"We agree with Count Tisza's utterances. Now, as before, we are ready to make peace. But it is self-evident that the initiative must now proceed from our enemies, who will have a change of heart after reflecting on our peace offer.

"The chancellor is quite right in his assumption that any discussion of war aims at present would be fruitless. Just suppose the imperial government had committed itself to concrete war aims in the spring of 1915, as pan-Germans demanded. Pan-Germans simply place us in a false, suspicious light—these people who owe their genesis to a great error.

Says Pan-Germans Hurt Cause.

"These same people formerly attacked Chancellor Caprivi because he gave Zanzibar for Helgoland and the pan-Germans today betray the same dilletantism in the matter of historical events.

"If they only hurt themselves that would not be disquieting. But they give our enemies an opportunity of making capital and evoke a broad hatred of us, and, above all, they hamper the wise education of the German nation in the judging of national and foreign matters.

"Between North America and Germany there are absolutely no war aims and war without aims would be the most insane thing possible."

BIG GREEK GRAIN SHIP TORPEDOED, SUNK BY U-BOAT

Carried Cargo for Athens —Four Americans on Belgier Landed.

LONDON, March 3.—Reuter's Telegram company says the Greek steamship Panconniasos, of 2,789 tons gross, which had been requisitioned by the Greek Royalist government to go to America for 5,000 tons of grain for the assistance of the Royalist population of old Greece, has been torpedoed and sunk by a German submarine.

[The Panconniasos was transferred from Greek registry to the French flag and renamed Verdun. No recent movements of the vessel have been published and it was last reported at Bordeaux, France, in November, 1916. The ship was 319 feet long and was built at Sunderland in 1901.]

Four Americans Landed.

Four Americans were rescued from lifeboats of the British steamer Belgier and landed today by a French scout ship. The ship was torpedoed by a submarine on Feb. 28, without any casualties among the crew.

The four Americans who were among the crew were Isador Frank, Percy Craig, Dewitt Stevens, and Daniel Gatlit.

Germany failed by slightly more than a 50 per cent margin to make good its threat to sink 1,000,000 tons of merchant shipping during the first month of unrestricted submarine warfare, according to figures in the possession of the Associated press, the absolute reliability of which is vouched for here.

Its submarines, the figures show, only succeeded in sending to the bottom during the month of February, in round numbers, 460,000 tons.

Record for Submarine.

BERLIN, March 3.—[By wireless to Sayville.]—Nine armed Russian steamers were destroyed by the German submarine which recently was sunk near Hasmerfest, according to a Christiania dispatch in the Neue Züricher Zeitung, as quoted by the Overseas News Agency. These vessels are said to have been purchased in South America by Russia.

[It was reported from Christiania on Jan. 26 that thirty-four men from a German submarine which had foundered off the Norwegian coast had been landed near Hammerfest.]

ROSENSTIEL FURNITURE CO.

202 SOUTH WABASH AVENUE

First and ENTIRE SECOND Floor, Cor. Adams St.

FURNITURE MARCH SALE RUGS

Davenport..$72.25
Chair..... 43.25

A luxurious Queen Anne Davenport, in solid brown mahogany, upholstered in excellent grade velour or silk damask, loose cushions, pillows and roll, of spring construction throughout; $125.00 value,

SPECIAL $72.25

Chair to match, formerly priced at $65.00, now $43.25.

Typical of Our Hundreds of Other Money Saving Values

$75.00 Wm. & Mary Dining Table, 54 inch top, extends to six ft., Jacobean finish and 6 Cane Back Chairs with genuine leather seats..... $ 47.70
$250.00 Seven piece Old Ivory Bedroom Suite..... 142.00
$250.00 Seven piece Old Ivory Bedroom Suite..... 22.00
$45.00 Solid Mahogany Library Table, Adam period, English brown finish..... 9.50
$15.00 All Felt Roll Edge Mattress, 4 row stitching.....

CHARGE ACCOUNTS SOLICITED

BUY NOW FOR FUTURE DELIVERY

Everything for Mothers-to-Be and the Baby

Lane-Bryant

Stop Paying Garage Bills!

If you are paying even as little as $5 a month for storing your car, *you are paying too much!* You can positively save every cent of this wasted money. How?

Look on Back Page of Section 8 (Automobiles)

Don't Miss It

WALL PAPER 5¢ to 10¢

Sample Book Free

Large Portfolio of our most popular papers. Not a "mail order catalog," but a handsome sample book with borders, etc., for out-of-town home-owners who want better decorations than mail order houses supply—at 5c, 10c and 25c. Sent free on request.

Save by Decorating Now!

Now while all the stores are holding sales of household goods is the time to "fix up" the home—plan your rooms—select your new decorations.

Now while good decorators are seeking work, you can save money on your decorating. It is as easy to hang new wall paper as fresh curtains—costs no more, at our prices—and nothing adds so much to the beauty of home at so little expense.

We offer you the finest selection of new 1917 wall papers in this city. Over 1,000 patterns from America's best mills—over 1,000 patterns of GENUINE IMPORTED PAPERS, bearing the names of world famous producers—SUPREME QUALITY at a MAXIMUM price of 25c.

See them on our great screens just as they will look on your walls—many suggestions for up-to-date treatments with panels, combinations, etc.

PAPER HANGERS FURNISHED IF DESIRED.

DECORATE NOW!

We do not sell cheap wall paper. We sell wall paper cheap.

25¢ NO HIGHER

THE 5 10 & 25 CENT WALL PAPER STORE

423 SO WABASH AVE

10-14 South Wabash Avenue

The Famous Wilson-Ashland Quality Mark — Reg. Trade Mark — Mfrs. Sports Hats and Sports Clothing

Buy Sports Clothes from the Makers

Chicago's "outdoor" women—devotees of golf, tennis and other athletic sports—are urged to visit the downtown salesroom of Thomas E. Wilson & Company, who control the mill manufacturing the celebrated "Flexknit" (all wool) Sports and Sweet Suits—Sports Hats and Shoes. Substantial savings on all purchases are assured.

Special Low Prices to Introduce the "Flexknit" Sports Suits

Stunning Styles in

These striking [illegible] well designed and very remarkable [illegible] Suits are most practical and [illegible] The Coat of any of these Suits may be worn as a Chic sweater.

Heather mixtures and plain colors in thirty different shades. Choice of several models.

They're all the rage for Spring.

The introductory price holds good for a limited time only. Don't miss this opportunity.

Former Price $30.00 Now $19.50

LONDON REPORTS FURTHER GAINS BY THE BRITISH

Advance Made on Five Mile Front to the East of Gommecourt.

FRENCH FRONT.

BRITISH

LONDON, March 3.—During the day our troops made further progress north of Puisieux-au-Mont and east of Gommecourt, and our line has been advanced an average distance of a quarter of a mile on a front of nearly five miles. The enemy offered stubborn resistance.

A local German counter attack made against our advanced positions east of Gueudecourt last night was stopped by our artillery barrage and rifle fire. An enemy bombing attack forced our troops to evacuate a trench east of Sailly-Saillisel this morning. An immediate counter attack was organized, which regained the whole of the lost ground.

The enemy rushed two of our posts last night northwest of Roye. A few men are missing. Another strong enemy patrol that attempted to approach our lines east of Givenchy and La Bassee this morning was stopped by our rifle fire.

AVIATION.

Successful reconnaissances were carried out by our airplanes during the day. One of our machines is missing.

FRENCH

PARIS, March 3.—The artillery was quite active between the Oise and the Aisne, in the region south of Nouvron and in Alsace in the sector of Burnhaupt. The day was calm on the rest of the front.

The cannonading today was light.

During the night our reconnoitering parties carried out several successful surprise attacks against German trenches near Moulin-Sous-Toutvent, east of Hill 304 (Verdun region), and in Apremont forest. We took prisoners and materials.

GERMAN

BERLIN, March 3.—Western front—Before dawn strong British reconnoitering detachments attempted to enter our trenches near Hulluch and Lievin, and in the evening smaller detachments made similar attempts at other points on the Artois front. They were everywhere repulsed. On both banks of the Ancre there were again violent infantry engagements during which the enemy in addition to sanguinary losses lost sixty prisoners and eight machine guns.

On the Aisne and in the Champagne advances by the French against some of our trenches failed.

RUSSIAN FRONT

GERMAN

BERLIN, March 3.—Eastern front: Front of Prince Leopold—Beckon Illukst and Lake Narocz the day was calm. On the Stokhod the artillery fire was livelier than on recent days.

Near Voronczyn, west of Lutsk, storming detachments penetrated along a front of two kilometers and a half to a depth of about 1,500 meters into the Russian position. They returned, after destroying the dugouts, with 122 prisoners and four machine guns.

During the advance east of the Narayuvka (Galicia) the number of prisoners reached three officers and 276 men. The booty was increased to seven machine guns.

RUSSIAN

PETROGRAD, March 3.—A gas attack launched by us in the region north of Lake Narocz provoked a panic in the enemy's trenches.

Germans a battalion strong after an hour's artillery preparation attacked our trenches in the region of Siavontin, ten miles southwest of Brzezany. They succeeded in entering our first line trenches but were driven out as the result of a counter attack by our reserves.

AVIATION.

Aerial activity—After an aerial combat with an enemy machine in the region of Dvinsk one of our airplanes fell in flames east of the city. The observer, Second Capt. Baron Drasenfold, was killed.

One of our aviators engaged two enemy machines in the region of Smorgon. Both German aviators were driven back far beyond their positions.

Southeast of Baranovichi one of our machines after an aerial engagement with a German machine was obliged to alight. The observer, Sub-Lieut. Borne of the French service was killed and the pilot, Sub-Lieut. Gretchkin, was injured.

MESOPOTAMIA

BRITISH

LONDON, March 3.—In the Mesopotamian operations the river gunboats Tarantula, Mantis, and Moth came into contact and passed the Turkish army while it was retreating to the westward of Shumran on Feb. 26. The gunboats inflicted heavy losses and captured or destroyed four Turkish steamers and a number of barges full of ammunition. The gunboat Firefly was recaptured.

ROUMANIAN FRONT.

GERMAN

BERLIN, March 3.—Front of Archduke Joseph and army group of Field Marshal von Mackensen: During a continuous snowfall the fighting activity was limited.

RUSSIAN

PETROGRAD, March 3.—Roumanian front: Reciprocal firing is proceeding.

ITALIAN FRONT

ITALIAN

ROME, March 3.—There were intermittent artillery actions all along the front. Our batteries destroyed advanced enemy posts on Marmolado mountain, near the upper Avisio river [Trentino front], causing fires at various places.

Detachment of our infantry successfully raided the enemy's trench at different points, destroyed his defensive works, and captured ammunition and other war material.

Hostile patrols made several similar attempts against our lines, but were repulsed.

AVIATION.

Some of our airplanes dropped bombs on the enemy's rear lines on the Carso.

MACEDONIAN FRONT

GERMAN

BERLIN, March 3.—Macedonian front—There were no important events.

FRENCH

PARIS, March 3.—Eastern theater: Artillery activity was displayed along the whole front, especially at the Cerna bend. Patrol encounters occurred at Majadg and Monastir. Violent actions at Hill 1,050 carried out by the Italian troops, resulted in the shattering of enemy trenches and the bringing back of prisoners. Enemy counter attacks were repulsed with serious losses.

There has been a heavy snowfall from the Vardar as far as Lake Presba. From Feb. 27 the aviators have been particularly active.

SUPPLEMENTARY

GERMAN

BERLIN, March 3.—No actions of importance have occurred.

WEEK'S REVIEW OF THE WAR ON LAND AND SEA AND IN DIPLOMACY

THREE big features of the week's war news have held the world's attention:

The sinking of the Laconia off the Irish coast, with the loss of two American lives—Mrs. Mary Hoy and daughter, formerly of Chicago.

The German evacuation and the occupation by the British of a large area, including ten towns, on the Somme front.

The revelation of the German plot to embroil Mexico and Japan in a war upon United States soil.

The Laconia incident has brought the United States so near actual war that several senators in the debating yesterday urged an immediate declaration. President Wilson, however, continued to hold back, asking only authority to proceed to arm ships and act as the occasion demands after congress adjourns today.

Disclosure of the Zimmermann note ordering Von Bernstorff to direct the Mexico-Japan plot seemed to excite more demands for drastic action than any previous event, especially after virtual verification was obtained from Zimmermann himself in Berlin.

Washington was surprised—almost shocked—by Zimmermann's admissions and effort to justify the plotting upon grounds of defensive necessity in the event of a conflict with the United States. The utter failure of the scheme is seen by both Washington and Tokio, Japan hotly denouncing the idea as "preposterous." Nevertheless, United States secret service men (some of whom are supposed to have intercepted the Zimmermann note) are undoubtedly still at work along precautionary lines.

The big spring "drives" on all the land fronts still are yet to come, but Von Hindenburg's withdrawal on both sides of the river Ancre carries a foretelling import. Various explanations have been advanced as to why the Germans have fallen back, but the most tenable seems to be that the object is wholly the straightening of the line at least from Sailly to Gommecourt, possibly all the way to Arras.

The German retreat already has allowed the British to advance to within 1,000 yards of the fortress of Bapaume (1). But here Von Hindenburg has stopped. The new German defenses are believed to clear the Sailly-Arras salient and reach straight, cutting west of Bapaume and leaving that important fortress in the kaiser's possession.

Whatever the aim or cause of the evacuation, London is joyful and hails the retreat as a great victory for British arms. This gives hope that the British and French in the spring fighting will be able to clear invaded French territory, shown shaded on the map.

In the Verdun region (2) there have been several minor battles, but no changes in the relative positions of the opposing armies. Neither has the Champagne fighting brought any results.

Down on the Austro-Italian front (3) activity has increased in several districts, but there has come no indication of either side being in a position to swing fortune materially.

Along the Macedonian line (4) the week's news has revealed nothing significant.

Over on the Roumanian front the Russians have made great efforts to push the Teutons back from the Jacobeni-Kimpolung road (5). One day success was reported by Petrograd, only to admit a dislodgment the following day.

Air battles have enlivened the week on the Russian front. The only important raid by land occurred west of Lutsk (6), where the Germans penetrated the Russian first lines on a mile and a half front, destroying trenches and dugouts and returning with more than 120 prisoners.

The air engagements have embraced the regions of Dvinsk, Smorgon, and Baranovichi (7). Petrograd admits Baron Draserfold, a second aerial captain, was killed near Dvinsk. Sub-Lieut. Borne of the French service was slain near Baranovichi. Continued cold and more snow has retarded operations.

In Asiatic Turkey the British captured Kut-el-Amara (A) after a long siege. The Turks appeared to have been completely routed. They have fled fast toward Bagdad, London announcing the remnants passed through Aziziyah (B), fifty-four miles northwest of Kut and only twenty-five miles out of Bagdad. The British are giving hot chase and expect to lay siege to Bagdad. Exuberant London is now forgetting the surrender of Gen. Townshend's 10,000 men at Kut more than a year ago, the present British deed somewhat atoning for that failure.

More trouble for the Turks showed unexpectedly yesterday, giving further cause for elation in London.

Petrograd announced a dispatch from Teheran containing news of the recapture by Russians of Hamadan (C), in Persia, near the Turkish border. The Russians now are expected to attempt an advance into Mesopotamia and assist the British in their assault upon Bagdad.

Aside from the sinking of the Laconia, the German U-boats did not have a roaringly successful week. The tonnage destroyed reached only 100,827, including thirty-three ships.

THE WAR A YEAR AGO
March 4, 1916.

Senate voted to give President Wilson a free hand in the conduct of international affairs.

Germans entered the village of Douaumont, north of Verdun, after suffering fearful losses.

British government adopted plan suggested by United States to safeguard the passage through the blockade of bona fide shipments from America.

TWO YEARS AGO.
March 4, 1915.

German submarine U-4 sunk by French destroyers.

Landing of allied troops on both sides of Dardanelles straits reported.

J. M. STUDEBAKER ILL; END FEARED

South Bend, Ind., March 3.—[Special.]—J. M. Studebaker, the last of the five founders of the Studebaker corporation, is ill at his home, Sunnyside. Because of his advanced age, 79 years, fears are entertained for his recovery. Up to today he was making favorable progress, but because of a cold which he contracted Friday he suffered a relapse.

GERMANY UNIT IN DEFENSE OF MEXICAN PLOT

Supports View of Minister in Which This Nation Is Blamed.

(Continued from first page.)

"'An Argentine newspaper, which printed a story a short while ago, really revealed the "plot" when, in telling that the United States last year suggested to the other American republics common action against Germany and her allies.

"'This "plot" was apparently not conditional in the least. The news as published by the newspaper La Prensa well agreed with the interpretation given, for instance, by the American newspaper man, Edward Price of Berlin, who said that the United States was only waiting for the proper moment in order opportunely to assist the entente.

"Resources for Entente."

"'The same American stated that Americans, from the beginning of the war, really participated in it by putting the immense resources of the United States at the entente's disposal and that the Americans had not declared war only because they felt sure that assistance by friendly neutrality would be during that time much more efficient for the entente than direct participation in the war.

"'Whether this American newspaper man reported the facts exactly we were at a loss to judge in satisfactory fashion, since we were more or less completely cut off from real communication with the United States.

"'But there were other facts which seemed to confirm this and similar assurances. Everybody knows these facts and I need not repeat them.

"'The entente propaganda services have sufficiently heralded all these pro-entente demonstrations in the United States. And if you link these demonstrations, together with the actual attitude of the United States, then it is obvious that the consideration was not frivolous on our part of what defensive measures we should take if we were attacked by the United States.'"

March Victor Records

A wonderful new list, including:

McCormack's Tommy Lad 64636—$1.00

Gluck—Canzonetta 64626—$1.00

Hear the new popular songs and snappy dance records. Records sent on approval.

Phone Harrison 4707

GEO. P. BENT COMPANY

214 South Wabash Avenue First Door North of McClurg's

GEO. P. BENT CO.:
Please send me FREE catalog and information about the following:
☐ Victor Victrolas ☐ Victor Records
☐ Beat Pianos ☐ Player Pianos
Name .....
T. Address.....

LE PAGE'S GLUE SAVES YOU DOLLARS

ADVERTISE IN THE TRIBUNE

VICTROLAS
STARCK'S
Pay No Money Till After April 15th
THIS BEAUTIFUL VICTROLA PLACED IN YOUR HOME
FOR 30 DAYS
FREE OF EXPENSE
Complete with
20 SELECTIONS OF MUSIC—YOUR OWN CHOICE
Ten 10-inch Double Face Records.
$107.50 | $1 Per Week
No Deposit Required on Victrola
Pay cash only for a few records you select.

Mah. or Oak Victrola XI, $100. Records, $7.50

The following selections complete with this outfit, all for only $107.50, or any other selection you desire from our gigantic stock:

18211—Poor Butterfly
Alice in Wonderland
18196—'Twas Only an Irishman's Dream
Everybody Loves an Irish Song
18195—Carry Me Back to Old Virginny
Darling Nellie Gray
18202—My Waikiki Ukulele Girl
My Hawaiian Sunshine
18185—Chicken Walk (Saxophone Sex.)
San Francisco Souvenir March
18190—Serenade, Good Night, Beloved
Then You'll Remember Me, and I Dreamt I Dwelt
18194—Carnival of Venice
Whispering Winds
18198—It's a Long, Long Time
I'll Wed the Girl I Left Behind
18183—American Trumpeter March
All American March
18183—Mammy's Little Coal Black Rose
When Evening Shadows Fall

You have often heard this magnificent instrument at your friends' and have reveled in the wealth of musical masterpieces which issued from its open doors at your bidding. Now, for 30 days, you can have the same delight in your own living rooms by saying the word.

If, at the end of 30 days, you find that you want to keep the Victrola as a permanent member of your family, you can pay for it easily at the rate of $1 per week until the full price of the instrument is paid. If, on the other hand, you decide that you do not want to keep the Victrola, it will be taken away without a cent of expense to you of any kind.

OLD MUSICAL INSTRUMENTS TAKEN IN EXCHANGE
If You Cannot Call, Phone Your Order—Harrison 5511
Out of Town Customers Write. We Ship Anywhere. Thirty-Days' Free Trial.

P. A. STARCK PIANO CO.
World's Largest Manufacturers High Grade Pianos
STARCK PIANOS and STARCK PLAYER-PIANOS
210-212 SO. WABASH AVE. Near Adams

"O-G Creations Determine the Footwear Fashions of America"

O'CONNOR & GOLDBERG

Spring Modes for Men & Women

in all the O-G Booteries, NOW

NOTHING BUT STRICTLY NEW MERCHANDISE. NONE BUT STRICTLY NEW AND ORIGINAL STYLES.

ONE OF THE SIGNIFICANT ELEMENTS OF O-G FASHION PRESTIGE IS THE FACT THAT WE NEVER "CARRY OVER" STOCK INTO A NEW SEASON. ALL DISCONTINUED O-G MODELS ARE DISPOSED OF IN BULK. THIS COURSE PRESERVES THE EXCLUSIVENESS OF O-G FASHIONS, AND OUR CRITICAL CLIENTELE APPRECIATES IT.

THE SUPERB EXHIBIT OF "THE BEST OF THE NEWEST" SPRING FOOTWEAR, FOR BOTH MEN AND WOMEN, IS NOW ON VIEW IN ALL THE O-G BOOTERIES. THE FITTING SKILL OF OUR TRAINED CORPS IS SCRUPULOUS. THE CHARACTER OF OUR STORE SERVICE IS GUARDED BY VERY WATCHFUL PRIDE. WE CONFIDENTLY INVITE YOUR PATRONAGE.

O'CONNOR & GOLDBERG
Creators & Sole Purveyors of
O-G Shoes
("THE FOOTWEAR OF THE ELECT")

U. S. OFFICIALS DOUBT BERLIN'S 'PLOT' ATTITUDE

Point to Fact Orders Were Issued Before Crisis on Submarines.

[BY A STAFF CORRESPONDENT.]

Washington, D.C., March 3.—[Special.] State department officials tonight refused to make official comment on the statement by Foreign Minister Zimmermann of Germany that the efforts of Berlin to win Mexico and Japan into an alliance against the United States was purely a defensive measure.

Privately, however, officials of the department scoffed at the explanation that the alliance was not to be considered unless the United States should attack Germany. The fact that the instructions were sent through Ambassador Bernstorff eleven days before Germany announced resumption of ruthless submarine warfare satisfies the administration that Germany knew President Wilson would break relations, and also that the German chancellor deliberately flouted the reichstag last week when he said that the action of the United States in withdrawing Ambassador Gerard was a surprise to the kaiser's government.

Dr. Zimmermann's charge that the United States had sought to array the South American states against Germany two years ago is not worth serious denial, according to administration officials.

"Unfriendly Act" Seen.

The general comment in official circles was that Germany had confessed to an "unfriendly act" against the United States and in some quarters who heard the assertion that Germany had committed what in normal times undoubtedly would be considered an "act of war."

No opposition, however, is manifested by either the administrative or legislative branch of the government to make the German government's acknowledgment of a war plot against the United States a cause for war, particularly as it is generally believed that the Teutonic scheme has been nipped.

If war should develop between the United States and Germany the Teutonic war plot would constitute one of the chief counts in the American indictment. Secretary Zimmermann's confirmation of the plot is viewed as removing any possibility of dispute over the validity of such an indictment in the event of war.

May Offer More Proof.

The German news agency's cablegram quoting Dr. Zimmermann's admissions brought expressions of satisfaction from the administration officials who had expected a denial from Germany of a nature that might place President Wilson on the defensive and compel him to reveal his proof of the charges.

Now there will be no occasion for the president to submit proof to the American people and the world. Official intimations are not lacking, however, that circumstances may cause the president to disclose further information concerning German intrigues against the United States in Central and South America.

Stone and Clark Upset.

The Zimmermann admission proved particularly embarrassing to Senator Stone, Speaker Clark, and other Democratic leaders who had scouted the truth of the president's revelation. It accentuated the unpleasantness developing between the White House and Democratic leaders in congress who are fighting the legislation authorizing the president to deal with Germany with a free hand, while the support of the administration, notably in the senate, has centered upon the Republicans.

"Germany has given us all the evidence one could demand that, if war comes, our isolation may prove no protection against countless perils," said a Republican senator who is demanding that the administration lose no time in preparing for the gravest developments.

Chicagoans Plan Patrol Fleet of Speedy Yachts for Use of United States in War Service

STUART G. SHEPARD of the law firm of Shepard, McCormick, Thompson, Kirkland & Patterson has launched a movement to buy, assemble, and turn over to the government an auxiliary fleet of fast yachts and patrol boats for service on both sea coasts in the event of war with Germany.

The plan contemplates the purchasing by groups of men of fast yachts to be placed at the disposal of the navy and ultimately the swinging into the defense line of hundreds and possibly thousands of owners of yachts and power boats. This immediate tender to the government, the promoters hold, will be of inestimable service in the defense line pending the time when the government can make more adequate preparations on both seacoasts.

Follow Borden's Lead.

Following the lead of John Borden, whose yacht has been accepted by the navy department, Mr. Shepard proposes at the outset that the steam yacht Winchester, the fastest yacht ever built in the United States, be purchased and given to the navy department.

Several of Mr. Shepard's associates, to whom the plan has been unfolded, already have said they would contribute to the fund and when the boat can be purchased they propose it shall be given to the government as Chicago's first contribution to seacoast defense.

"Possibly other groups will be interested in this proposition," said Mr. Shepard, "and in time a great auxiliary naval force could be mobilized for seacoast and patrol duty without cost to the government except the mounting of guns and other equipment of that character."

Yacht Winchester

Has 36 Mile Speed.

The Winchester was built by the Bath Iron works, at Bath, Me. This same firm builds the government's torpedo boat destroyers. The craft is equipped with turbine engines and on its trial trip made thirty-one and one-half knots an hour, or more than thirty-six miles. The Winchester is 225 feet over all, 21 foot beam, with a displacement of 850 tons and an indicated horse power of 8,000.

"Provision is found in the new navy personnel bill," continued Mr. Shepard, "for enrolling men of naval, yachting, and other seafaring experience. It is proposed that the Winchester be bought and donated to the government as a gift from Chicago and Chicagoans.

"Some of the contributors are able to qualify in the naval reserve and hope to find a berth aboard the Winchester or some of the other navy ships if war unfortunately should come.

Many Annapolis Men Here.

"It is probable that Chicago will furnish a large number of men for the navy, as there always has been a number of former Annapolis men located here in the various big industries, and there always has been a considerable interest in the efficient naval militia, as well as in yachting."

Mr. Shepard himself was identified with the naval reserve for a number of years.

MORE THAN 1,000 PRIVATE YACHTS FOR U. S. PATROLS

Some Eastern Owners Offer Services—Navy Has List.

BY MARK WATSON.

New York, March 3.—[Special.]—Nearly a thousand motorboat owners of New York harbor have offered their boats to the government under varying conditions in the event of war. A great part of them have offered their boats without stipulation and also have offered to supply personnel, in most cases with the owner as commanding officer.

The offers are the result of the request made a week ago by Assistant Secretary of the Navy Franklin Roosevelt, who explained to yachtsmen the imperative need of many small boats for patrol work to protect the sea coast, especially the Atlantic ports.

He gave high praise to the 4,000 patrol boats of Great Britain, which have enabled the British navy to maintain control of the sea with losses no larger than those sustained.

Rear Admiral Usher in Charge.

The enrolling of the offers, study of the individual boats' efficiency, and classification of the available units for harbor work and high seas duty have been undertaken by Rear Admiral Usher of the New York navy yard.

At his office it was stated that boat owners' enthusiasm was manifest and that there had been offered a great many boats which the navy department would be unable to use.

"There are severe requirements," it was explained, "and not all pleasure boats can meet them. For a certain class of work we wish the very swiftest vessels. For another class we wish vessels of a more seaworthy type and not necessarily so fast. For another class we wish vessels built even more stoutly, so that fair sized guns can be mounted on them without danger of straining the hull when the guns are fired.

"Many of the small boats are not able to answer any of these demands, and so we are not able at this time to make use of them in our classification.

Take Registry Records.

"We are not waiting for owners to make the offers. We are taking the registry records and eliminating many boats from consideration right there. The others are set down for later examination. We want to get as many satisfactory boats here as possible. Much of the work would be around New York and it is desirable to obtain the maximum of privately owned boats here, as personnel is thus more easily assured.

"The classification shows whether the owner is willing to give his boat, to sell it, or to charter it. This is merely a time saver, for if the government wishes the boat in war time it will take it, but it is convenient to know how many boats, equipped and manned, may be available at a given moment. The larger vessels we are not classifying for patrol work, for they will be needed as cargo vessels and auxiliary cruisers."

Classification of Ships.

The classification starts with forty-one large motorboats which were participants in last summer's naval cruise.

Of these the largest is William Ziegler Jr.'s Gem, 165 feet, with a speed of twenty-three knots. C. P. Brigham's Chingachook, a sixty footer, is speedier, as is Ralph Pulitzer's Mystery, a fifty-eight footer, registering twenty-nine knots. Mr. Pulitzer will receive shortly a seventy-one foot Luders craft now under construction. Two fifty-five foot speedsters are owned by J. K. Robinson and Arch Selwyn.

Mr. Brigham is president of the Greenport Basin & Constructing company, where, it is reported, some smaller craft of tremendous speed, intended for harbor service or smooth sea patrol, are now being developed. They are expected to develop forty-one knots with their double 400 horse power engines, and to carry two torpedo tubes.

U. S. ASKS DATA ON LAKE BOATS

Palm Beach, Fla., March 3.—[Special.]—William J. Conners, chairman of the board of directors of the Great Lakes Steamship company, said tonight he had been requested by the government to send full statement of tonnage, speed, conditions, etc., of the nine boats of this line and of his private yacht, the Mary Alice, now at Buffalo.

Bernstorff a Candidate for Seat in Reichstag

AMSTERDAM, March 3.—Count von Bernstorff, former German ambassador to the United States, has been nominated as a candidate for the reichstag in place of the late Herr von Neiding, according to the Telegraaf.

CONGRESS BIDS GOOD-BY TODAY TO 102 MEMBERS

Washington, D. C., March 3.—One hundred and two members of congress will close their legislative careers tomorrow noon, when the sixty-fourth session ends by constitutional limitation. Of this number fifteen are senators. They are:

Bryan [Fla.],	Lea [Tenn.],
Catron [N. M.],	Lippitt [R. I.],
Chilton [W. Va.],	Martine [N. J.],
Clapp [Minn.],	O'Gorman [N. Y.],
Clark [Wyo.],	Oliver [Pa.],
Du Pont [Del.],	Sutherland [Utah],
Johnson [Me.],	Works [Cal.].
Kern [Ind.],	

The number who will return to private life after tomorrow is unusually large in both house and senate. Among the more picturesque of these figures in the house are:

Sparkman of Florida, who has served twenty-two years successively; Representative Bennet of New York, who enjoys the unique distinction of having been in and out of congress three times; Representative Murray of Oklahoma, familiarly known as "Alfalfa Bill"; Representative Davis of Texas; Representative McCorkle of South Carolina enjoys the distinction of serving one of the shortest terms on record. He was a member for only eight days. Representative Rucker of Georgia served eight weeks. Both filled vacancies caused by death.

AUSTRIAN CHIEF IS DISMISSED

LONDON, March 3.—Emperor Charles of Austria has dismissed Field Marshal Conrad von Hoetzendorf, Austrian chief of staff, according to a Vienna dispatch to Reuter's by way of Amsterdam. Baron Strauzenburg succeeds Von Hoetzendorf.

No Base for Submarines in Vicinity of Panama

PANAMA, March 3.—There is no substantiation here for the rumors that there is a German submarine base in the Gulf of Darien.

Zeppelin Explodes; Ten Dead.

AMSTERDAM, March 3.—A new Zeppelin, on its speed trial at Ghent last Monday exploded, burning to death ten of those aboard it, according to dispatches received here from Belgium.

SWEDEN FACING SERIOUS SPLIT IN GOVERNMENT

STOCKHOLM, March 3.—The government was defeated today in a joint ballot of the two chambers of the riksdag on the request for the appropriation of 30,000,000 crowns to be used in preserving Sweden's neutrality. The first chamber gave eighty-seven votes in favor of the appropriation and fifty-nine in opposition, but the second chamber cast eighty-five ayes and 128 nays, thus giving a joint majority of fifteen against the government.

The government's bill for the appropriation was first debated in the separate chambers last Saturday. The opposition proposed an amendment providing for an appropriation of 10,000,000 crowns. The first chamber accepted the government measure by a vote of 76 to 49, but the second chamber rejected it by a vote of 104 against 68. This made necessary today's joint ballot. The government thus gets one-third of the sum requested.

What, if any, will be the political result of the balloting cannot be predicted, but the rejection of the government bill, even though half expected, is nevertheless a great blow.

CHICAGO PEACE WORKER TO WED; MET ON FORD SHIP

A romance of the "peace ship" is to deprive the Polish Woman's alliance at 1309 North Ashland avenue of a secretary, Miss Emily Napieralski, "the Jane Addams of the Poles," is to be married in April.

Matthew Curianis, a real estate dealer of Detroit, met Miss Napieralski aboard Henry Ford's peace ship.

The wedding is set for April 21.

Miss Napieralski is at present active in Red Cross work and lecturing every day.

Former Culver Cadets to Form Army Division

Former students of Culver Military academy are going to organize a "Culver division" and offer their services to the government.

JAPAN HOLDING JINGO JOURNALS IN CLOSE LEASH

Officials Hold Issues with U. S. May Be Settled by Negotiations.

TOKIO, March 2.—Kijuro Shidehara, vice foreign minister, today, in response to a question regarding Japan's attitude toward the anti-Japanese measures which were brought forward in Idaho and Oregon, said he had especially requested newspapers to refrain from inflammatory comment, advising that the matter be left for treatment through diplomatic channels.

It was noticeable that the agitation did not approach that of the time the matter was brought up in California in 1913, and it is doubtful whether the masses of the people were even cognizant of the Oregon and Idaho bills.

Sees U. S. Trying to Be Fair.

"Of course we registered objections to the bills, on the ground that they were discriminatory," M. Shidehara continued. "Japan is convinced Secretary Lansing has done everything possible to prevent the passage of the measures, but regrets the apparent revival of an anti-alien measure in one state. We realize the embarrassment of the central government owing to the system of state rights, but it is our duty to protect the dignity, honor, and interests of Japanese subjects."

M. Shidehara, continuing, declared that the relations between Japan and America were entirely friendly, and that Japan hoped to discover a fundamental solution of the problems affecting Japanese residents in the United States, but had not yet found it.

Germany Called Trouble Breeder.

An additional statement issued by the Japanese foreign office refers to frequent attempts of Germany "to sow seeds of distrust between Japan and Great Britain and to cause the estrangement of Japan and the United States," and adds:

"The government is confident that the peoples and governments of the entente will continue to have confidence in Japan's loyalty and its determination to extend all possible aid and share the difficulties and hardships until the struggle against Germany and German cruelties ends."

BULGAR RULER SERIOUSLY ILL, ROME REPORT

ROME, March 3.—King Ferdinand of Bulgaria is dangerously ill at an Austrian health resort, according to advices here today.

The dispatch today is the first word of his illness. He was last reported in attendance at the conference at the German kaiser's headquarters on Jan. 27, when the unlimited submarine warfare was decided upon.

King Ferdinand was 56 years old on Feb. 26. He assumed the government in 1887, after abdication of Prince Alexander.

JUDGE INTIMATES FARRELL "FIXED" SUIT; WIFE WINS

$35 a Month Alimony and Child to Go to Mrs. Farrell.

Intimating that Daniel Farrell and his witnesses had "framed" a defense to his wife's suit for separate maintenance, Judge Charles M. Thomson of the Circuit court yesterday dismissed the husband's cross bill charging infidelity and granted Mrs. Jessie Farrell of 648 Dakin street $35 a month and the custody of their 7 year old child.

For several days the judge had been listening to testimony of Mrs. William Zulauf of 6345 Harvard avenue and Mrs. Graves, a neighbor, alleging that Mrs. Farrell had been too friendly with Dr. H. E. Alms, her family physician, and Charles B. Hoffer, a sanitary engineer. For several months Mrs. Farrell roomed at the home of Mrs. Zulauf. Mrs. Graves testified she had seen Mrs. Farrell there with her arms around the neck of the doctor, kissing him as they sat on a couch.

Judge Absolves Doctor.

"This is a suit in which I have noticed a number of unusual developments," said Judge Thomson. "The first is Mrs. Graves' testimony. We have seen the doctor here on the stand, and it is plain that he is not the type that would go around hugging his patients."

Then the judge touched on the incidents following the gas episode, in which Mr. Farrell testified his wife locked herself in the bathroom and threatened to commit suicide.

"Mr. Farrell says his wife told him she would neither eat nor sleep until she could see Clark Hallam, formerly a member of the First Illinois cavalry," continued the judge. "Farrell called Hallam and left him alone with Mrs. Farrell. He was either crazy or was leading Hallam into a trap for the $25,000 alienation of affection suit he started later but dropped.

Farrell "Oversuspicious."

"On the stand Farrell said he became convinced his wife had been intimate with other men when Mrs. Zulauf had told him of seeing her in a room of her own home with a man. Both were sleeping, she told him. Prior to that time he told me that the Dakin street address where his wife is now staying was questionable fact. Farrell is oversuspicious. He would suspect his own mother."

Previous to Judge Thomson's statement, Dr. Alms and others named in the action denied the charges against them.

Besides the $35 a month Farrell was required to pay withing the next sixty days a $60 doctor bill of his child and all solicitors' fees.

TEUTON CONSUL MISSES PAPERS

BERLIN, March 3, by wireless to Sayville.—A Zurich dispatch reports that the Austrian consulate general there has been entered by burglars, who made away with every piece of paper on which anything was written or printed. The dispatch says the theft was committed by the most expert burglars, who left behind them tools worth about 2,000 francs, and that it appears the crime was committed, not for robbery, but for a political purpose.

Told to the CREAM OF RICE Demonstrators in the Big Stores

(These are Remarks Made by Users of CREAM OF RICE While They Stop at the Demonstrators' Tables.)

"We have learned to use it in so many ways that mother prepared an entire meal with it. First she served it as a cereal food, then the muffins, coffee cake and dessert—all from CREAM OF RICE."

"It's a splendid food for babies."

"Never knew of any food to be used in so many ways. I thought it was only a breakfast food when I took home the first box."

"I didn't know you could bake with CREAM OF RICE."

"You ought to tell the people to use brown sugar on their CREAM OF RICE. I discovered how good it is with brown sugar one morning when we had no white sugar in the house. Now we keep brown sugar on hand for our CREAM OF RICE."

"It saves me making fancy deserts."

"We keep CREAM OF RICE cooked up in summer and winter. Never had such an easy food to prepare in the house. Sometimes we serve it hot and sometimes cold."

"Baby loves it."

"We like CREAM OF RICE much better when it is cooked with milk. It is perfectly delicious when cooked this way."

"We wouldn't be without CREAM OF RICE in the house any more than we would be without flour. We bake so many different things with it, and the whole family count on the coffee cake and muffins regularly."

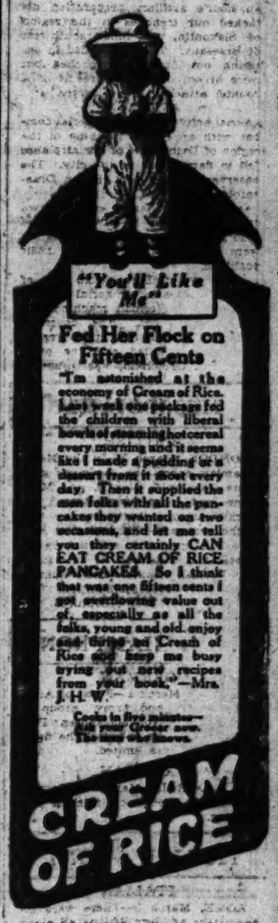

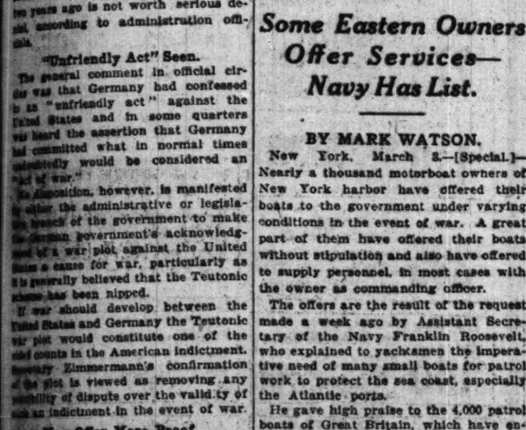

NEVIN PLAYER PIANOS

A Limited Number at a Most Attractive Price

$395

Cased in mahogany or nicely figured quarter sawed oak.

Nevin Player Pianos are dependable in every respect, are fully warranted by the makers and bear our own guarantee of absolute satisfaction.

A critical inspection will convince you that the Nevin Player Piano at this price is a value entirely out of the ordinary.

Convenient payments may be arranged.

Vose & Sons Piano Co.

Established 1851

309 South Wabash Avenue

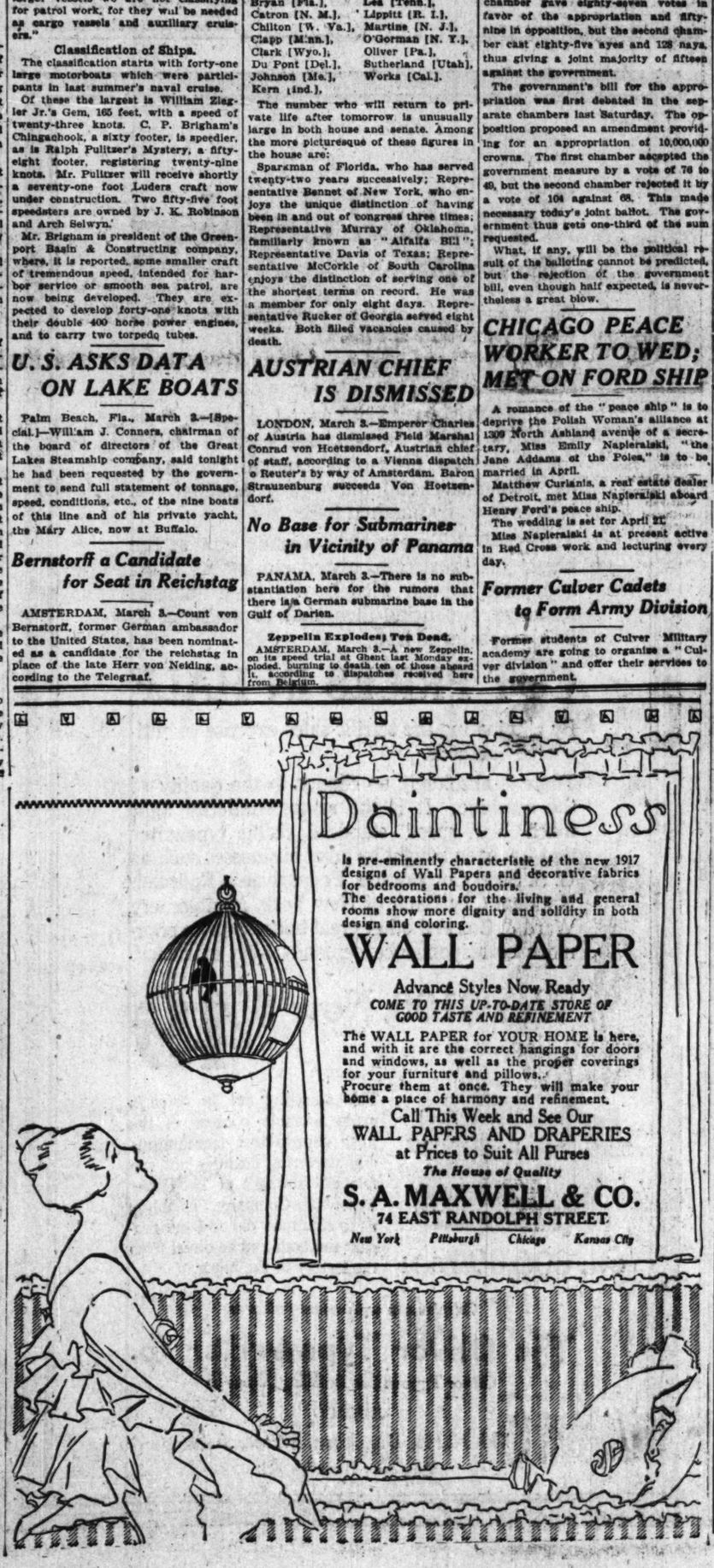

FACTORY SALE OF PLAYER PIANOS

Some New, Others Shopworn or Used

Three Special Player Piano Bargains

Late style oak case Player Piano $167

This instrument we never offered new for less than $350.

Full size mahogany case 65 note Player Piano $225

Compare this with any $400 Player Piano elsewhere.

65 note oak Player Piano $265

Fully guaranteed, music bench.

$225 PLAYER PIANO. Former price was $400.

LIST OF PRICES DURING THIS SALE

While They Last. Sale Not Continued After March 10th

Player Piano	$650 Style Player Piano	Player Piano	Player Piano
$500 style, mahogany case, music & bench,	A snap	Bargain, 65-note, music and bench,	$650 style, mahogany case, music & bench,
$297	$337	$285	$435

EXTRA! NEW 88-NOTE PLAYER With Bench, Cabinet, 36 Music Rolls, All for $348

NOTICE We are manufacturers of Pianos and Player Pianos and every instrument advertised we fully guarantee. Compare any one of them with what others ask $100 or more for

Upright Pianos for Two Days' Sale

Not new, but splendid condition and guaranteed.

Upright Piano	Upright Piano	Upright Piano	Upright Piano	Upright Piano
Mahogany case,	Oak case,	Mahogany case,	Oak case,	Dark case,
$52	$77	$115	$95	$43

TERMS Bring in what money you can spare now, balance pay weekly or monthly, commencing April.

Story & Clark Piano Co.

315 S. Wabash Ave., Chicago

CITY FARMERS EAGER TO JOIN GARDEN CRUSADE

"Tribune" Bureau Has a Rush of Applicants for Small Plots.

The back to the soil movement has captured Chicago.

The garden campaign initiated a week ago by THE TRIBUNE has spread to all parts of the city and it now is assured that there will be hundreds of followers of the "city farmer" idea ready to take up the cultivation of vacant land and backyard plots as soon as the planting season begins.

Letters already are coming in to the free garden bureau organized by THE TRIBUNE. These letters come from persons in all walks of life. Women are among those who are enthusiastic for the success of the garden plan. A large portion of the applications for free gardens which are being listed come from them.

Woman Seeks Tract.

One of the women applicants is Miss Grace E. Manion of 2901 Warren avenue. She seeks a small tract of land.

Mrs. Sarah Schenberger and Mrs. A. R. Squair, 4741 Calumet avenue, who are widows of civil war veterans, assert that they are going to cultivate a lot to cut down their household expenses.

Florence E. Jacobi, 4418 Clifton avenue, writes that she and her mother intend to back the garden plan to the limit.

"My mother will devote all her time to it, while I and my friends put in all of our spare time," she writes.

Ethel E. MacDonald, 911 North Waller street, writes: "I think the idea is a splendid one." Miss MacDonald made application for a small plot of land near her home to raise vegetables on.

This Man "Farm Bred."

Wilbert A. Stevens, who writes he is "farm bred," asserts he can "eke out" a fine living from a small plot of land. "I have been longing for a garden both for pleasure of gardening and for business," he says.

Joe Simpson, 3120 Michigan avenue, last year grew carrots, lettuce, radishes, and other vegetables on a vacant lot. This year promises to beat his last year's record.

Blanche Huard, 2454 South Park avenue, who is 15 years old, has been ill. Miss Huard hit on the garden plan as ideal to regain her health and wrote the free garden bureau. She will be allotted a small plot.

PLENTIFUL

Quantities of Foods Reported from Shakespeare Avenue District.

THE report from the second precinct to give figures in the city-wide police food census yesterday showed plentiful quantities in practically every line of necessities despite alleged shortage in many of them. The figures were obtained in 600 stores.

Capt. Henry E. Gorman of the Shakespeare avenue police district reported that in his precinct there were 2,400 pounds of sugar, selling at 7 and 8 cents; 2,500 pounds of cabbages, selling at 15 cents; 2,800 pounds of potatoes, selling at $2.40 a bushel, and 12,870 dozen eggs, selling at 45 cents.

Eggs wholesale went up yesterday half a cent, probably because of predictions of another cold spell. The average price retail was from 35 to 45 cents a dozen.

Potatoes still hang around 80 cents a peck. The county hospital, which inaugurated a boycott last week on tubers, will continue it indefinitely until the price falls. Also dealers, who said the price this week of tubers will be governed solely by the supply and demand, said they expected many housewives will wage the boycott until a lower figure is reached.

The belief that sugar will rise to unprecedented prices because of the shortage in supply coming from Cuba was expressed by some dealers.

CIVIC BODIES TAKE HAND IN GARMENT STRIKE

Members of three influential organizations—the City club, the Woman's City club, and the Chicago Church federation—took a hand in the strike of women's garment workers yesterday.

The first two named were active in an effort to secure acceptance of an offer made by Attorney L. F. Jacobson, counsel for a number of the garment manufacturers, to throw open the books of his clients for perusal with regard to wages paid and hours of labor.

The church organization sent letters to the manufacturers and their representatives inviting them to meet with leaders of the strike and the labor committee of the federation council in an effort to settle the controversy. The letter follows:

"The strike has reached the point where public interest is deeply enlisted. It is a profound pity that honest differences cannot be adjusted peaceably without resort to the brutality of a strike, which is nothing less than industrial warfare. Feeling sure that you and those associated with you are willing to be fair in the matter, we are writing to ask if you would be willing to meet representatives of the strikers in the presence of the labor committee of our organization if we will arrange such a meeting."

Several strikers were arrested during the day while picketing. Hearing of contempt charges by Judge Baldwin for alleged violations of an anti-picketing injunction will take place tomorrow.

MILITANT HEADS SUFFRAGE UNION

Washington, D. C., March 3.—Miss Alice Paul—America's most militant suffrage leader—today was elected unanimously as national chairman of the Amalgamated Congressional Union for Woman Suffrage and the National Woman's party, in joint convention here.

The election of Miss Paul heralded a nation-wide fight along more strenuous lines, leaders believe, for the enfranchisement of women by passage of the suffrage amendment to the federal constitution.

Glencoe Votes Against Sheridan Road Bonds

By a vote of 358 to 131 citizens of Glencoe yesterday rejected a proposition to issue bonds of $28,000 for repairing the streets of the village, including Sheridan road.

SUFFRAGE SIEGE OF WHITE HOUSE WILL END TODAY

Silent Women to Encircle Mansion as Wilson's Term Is Closing.

Washington, D. C., March 3.—Encircling the White House with a chain of purple, white, and gold, woman suffragists will bring to a climax tomorrow in a two hour silent demonstration their siege of President Wilson on behalf of a federal suffrage amendment.

About a thousand women, members of the Congressional Union for Woman Suffrage and the National Women's party, have enlisted to lengthen for the final watch the line pickets on guard at the White House gates for the last six weeks, encompassing the president's comings and goings, to impress him with their determination to have the ballot.

Only in a modified form, however, will the demonstration follow plans that had been laid to reproduce the march of the Israelites around Jericho. Some of the women's leaders say the critical international situation would make such a demonstration appear in bad taste.

Plan Unique Demonstration.

Tomorrow's demonstration, the most remarkable perhaps of all those that have characterized the fight for equal suffrage, will be timed to begin at 3 o'clock, three hours after the official beginning of the new presidential term.

Forming at the union headquarters in a nearby street, the line will proceed past the east entrance of the White House, encompass the semi-circular southern boundary of the grounds next the ellipse, pass up the street between the White House and the state, war, and navy building, and back to the east in Pennsylvania avenue, halting when the ring has been completed. For two hours, then, the line is to be kept at attention.

Besides bringing to a close the White House picketing the march will wind up a three day convention here at which the Congressional union and the Women's party were merged under the presidency of Miss Alice Paul of Pennsylvania. Miss Anne Martin of Nevada, who was the first chairman of the Women's party, was elected vice chairman today and the reorganization was completed with selection of an executive committee of ten. Tonight at a banquet Miss Lucy Burns of New York, who managed the famous "suffrage special" in the last campaign, was a guest of honor.

Wilson Urges Tennessee Suffrage.

An earnest hope that the Tennessee senate will reconsider its recent action in rejecting a woman suffrage bill was expressed by President Wilson in a telegram today to the president of the senate. The measure already had passed the lower house of the legislature and President Wilson said he felt the upper house was shirking a moral responsibility when it refused to accept it. The telegram follows:

"May I not express my earnest hope that the senate of Tennessee will reconsider the vote by which it rejected the legislation extending the suffrage to women? Our party is so distinctly pledged to its passage that it seems to me the moral obligation is complete."

STAATS-ZEITUNG DEFENDS NOTE BY ZIMMERMANN

The Illinois Staats-Zeitung this morning will say of the Zimmermann note and of the attitude of Germany toward the United States:

"We all know that the United States under the protection of neutrality has done all in its power to assist the allies with war material and money against the central powers, and it is authentic that the king of England as well as the president of France drank the health of the United States as their best ally.

"In spite of these facts Germany has never ceased to emphasize its desire for peace with the United States, and its American policy is the best proof for these feelings. Even in the document the president is claimed to hold this love for peace is expressed.

"If now it further appears that the United States in fact has tried to influence the South American republics to join the allies against Germany, and Germany is reported to intend to protect itself through Mexico and Japan (both denying such intent), then Germany would have done nothing which in world politics it would not be justified to do. Otherwise EVERY alliance between nations would be 'conspiration,' and the alliance between England, France, Russia, Japan, Italy, and the Balkan states would then be the most damnable, most gigantic conspiration against Germany, and every participant of such a combination would be an arch criminal.

"Either this is true or there is no logic any more. It would be entirely different if Germany would have instigated Mexico against the United States in times of peace—then it would have been a damnable action which we would certainly have had to meet.

"But if Germany, fighting for its existence against a world of open and secret enemies, tries to protect itself against a neutral power which instigates neutrals to join Germany's enemies, then we have no right to call this a 'German plot' without coming under suspicion of having lost our reason."

"Rookie" Camp Members to Drill on Wednesdays

The Military Training Camps association, in the federal building, is composing a drill organization, both of members of the association and other men desirous of attending military training camps this coming summer. Beginning next Wednesday night drilling will take place at the Second Regiment armory.

JIM O'LEARY WILL PAY BETS MONDAY, HE SAYS

If the Heavens Don't Fall and Wilson Is Inaugurated.

If you have a ticket on Woodrow Wilson's reelection to the presidency last November, fish it out of the bureau drawer or the old vest pocket, for "Big Jim" O'Leary, stockyards gambling king, is going to pay tomorrow—he says.

"He says" is added for the sake of accuracy, for three times since Nov. 8 O'Leary has set a date for paying off bets amounting, some say, to more than $500,000, and each time he has postponed action.

O'Leary Is Pained.

Mr. O'Leary, the son of the owner of the famous O'Leary cow, the very same, was clamping his massive jaws on a hot and juicy sandwich in his saloon at 4183 South Halsted street yesterday afternoon when he was interrupted with the question:

"Are you broke?"

"Where do you get that stuff?" he inquired with apparent pain.

Saloon Worth $100,000.

A report that the palatial O'Leary mansion at 726 Garfield boulevard was sold for $19,400 last August as the result of a foreclosure suit brought by Moses L. Puryin, head of a concern in the Railway Exchange building, was called to Mr. O'Leary's attention.

"Yes," he said, "I allowed it to be sold, but don't get it into your head that I had to let it go. It was a matter of business pure and simple. I'll sell anything I've got if the price is right." He added that the saloon is worth $100,000.

Hangers on at the O'Leary place said that the gambler has been paying his election bets "right along."

"I'm not drawing any interest on the money I'm holding," O'Leary declared in answer to questions.

MRS. J. J. SHUBERT GRANTED DECREE

Buffalo, N. Y., March 3.—[Special.]—An interlocutory decree of divorce in favor of Mrs. Jacob J. Shubert of New York was handed down in the Supreme court today by Justice Herbert P. Bissell.

The judgment includes the right of Mrs. Shubert to have the custody of her little son, Jacob Shubert Jr., and to accept a sum, said to be $500 a month, as alimony.

The Shuberts were married in Rheims, France, May 26, 1907. Mr. Shubert did not contest the divorce. The cause of the action was proven by two witnesses from New York, who attended a certain dinner, where a woman, not Mrs. Shubert, was present with Mr. Shubert.

COL. E. M. HOUSE WILSON'S GUEST

Washington, D. C., March 3.—Col. E. M. House, personal friend and adviser of President Wilson, reached Washington this evening and is a guest at the White House.

Drug Cure Doctor "Puts One Over" Newspapers, But CAN'T FOOL DRUG USERS

Prompted by the world-wide success of the modern "Neal Way" during the past seven years, hundreds of "Discoverers" of how to get free publicity have from time to time sought victims to experiment on.

For example, in a recent liberal "write-up," one of these wise "discoverers" modestly suggests that he wants "Experience in One Hundred Cases" before he "talks about" his discovery.

The wise drug user is not harmed by this stuff. He is looking for a "Sure Thing," and shuns the "experiment."

Tens of thousands of former Drink or Drug users have found that the "Neal Way" is the only HUMANE way that scientifically overcomes the cause and effects of using drink or drugs in a FEW DAYS—WITHOUT SUFFERING.

We show our confidence and seek yours by inviting you to take the "Neal Way" treatment at head NEAL INSTITUTE, No. 811-T East 49th St., Chicago (Oakland 439), **at our expense** if you are not pleased with the "Neal Way" methods and satisfied with results at end of treatment. Ask for free book with private references to grateful patients.

60 Neal Institutes in Principal Cities

STARCK PIANOS

210-12 S. WABASH AVE.

Slightly Used, Second-Hand and Slightly Shopworn

PIANO BARGAINS

Buy your piano from a reputable piano house direct from the factory at factory prices

PIANO SALE

No Money Down—$1 Per Week

STANDARD MAKES 33⅓% TO 50% DISCOUNT

Gigantic stock of high grade pianos to be thrown on the market regardless of cost or value. We must have room for several carloads of new styles coming through from our factory. Pianos originally selling from $288 to $500, marked down to $75, $125, $140 and $195. Now is the time to secure a high-grade piano at about half the regular price and without making a cash payment. To assure you that this is a bona fide sale we will allow you to select any one of these pianos, then we will send it to your home and permit you to give it a fair trial, and if it proves satisfactory you can make your own terms, within reason, and pay for it at your convenience. This is the greatest and most liberal piano offer ever made by a reliable piano manufacturer. Better visit our store at once to secure a good selection. Nothing held in reserve.

This beautiful Style O 88-note any 88-note latest style Player Piano used only a few weeks, goes in the Clearing Sale for..... $365

Pay $2 per week.

$1.00 PER WEEK

Every one of these pianos has been or will be thoroughly overhauled in our factory and put in the best possible condition. Each piano has our own guarantee from 5 to 20 years.

YOU POSITIVELY CANNOT DUPLICATE THESE BARGAINS IN ANY OTHER PIANO STORE. YOU SAVE ALL MIDDLEMEN'S PROFITS BY DEALING DIRECT WITH THE MANUFACTURER.

TEN BEST BARGAINS

These Prices Will Sell These Pianos Quickly

We have many more bargains which we cannot describe in this limited space.

Our Price	Ask for Bargain No. 90	Ask for Bargain No. 3	Our Price
$275	**STEINWAY** Mahogany case, good style; taken in exchange on new Starck 88-Note Player-Piano; guaranteed 10 years. Payments.	**BAUER** Ebony case; good for beginners; guaranteed 5 years. Payments, 65c per week.	$85
Our Price	Ask for Bargain No. 10	Ask for Bargain No. 9	Our Price
$110	**CHICKERING** Good for beginners; guaranteed 5 years. $1.00 per week.	**VOSE & SONS** Ebony. For a small investment this piano will give as good satisfaction as any new piano; guaranteed. Payments, $3 mo.	$65
Our Price	Ask for Bargain No. 6	Ask for Bargain No. 70	Our Price
$395	**Starck Player** Nearly new; taken in exchange on Starck grand; mahogany case; good as new; guaranteed 25 years. Payments, $2.00 per week.	**KIMBALL** Walnut case; all latest improvements; 7 1-3 octaves; thoroughly guaranteed, 10 years. Payments $1.00 per week.	$100
Our Price	Ask for Bargain No. 4	Ask for Bargain No. 50	Our Price
$145	**H. Lehr & Co.** Mahogany case; only slightly used by private family; good playing condition. Payments, $1.00 per week.	**Player-Piano** Thoroughly guaranteed; as good as any new player at $750.00; all latest improvements.	$245
Our Price	Ask for Bargain No. 12	Ask for Bargain No. 82	Our Price
$485	**Starck 88-Note Soloist Player-Piano** Genuine mahog. case, latest style, all imp.; only slightly used; price including bench and 24 rolls of music, $2.00 per week.	**WOODBURY** Mahogany case; good as new; case is excellent and tone as good as any piano. Payments, $4.00 per month.	$125

New Starck Pianos, $350-$750. New Starck 88-Note Soloist Player-Pianos, $795-$1,000

SPECIAL OFFER—$15.00 FREE

Any one calling at our store or mailing in their order by Saturday, March 3rd, 6 P. M., will receive a special reduction of $15.00 on any one of the bargains mentioned above.

If you live outside of the city, write what piano you like, and what price you wish to pay, so your order will have our prompt attention. Pianos shipped entirely on approval. If you wish to call personally and purchase a piano we will pay your railroad fare and return within 100 miles of Chicago. These pianos will be moving fast, so you must act quickly.

We Ask No Money Down. Payments $1 a Week

P. A. STARCK PIANO CO.

World's Greatest Manufacturers HIGH GRADE PIANOS

STARCK PIANOS STARCK PLAYER-PIANOS

210-212 South Wabash Ave., Chicago (Near Adams)

The Greatest Objection

in Motor Car Operation Has Been Finally Eliminated

¶ Shifting gears while driving an automobile has always been the most difficult and annoying operation of all.

¶ It is an objectionable feature which automobile engineers have tried for years to solve. Multiple cylinders were first adopted. Then the electric gear-shift was later announced. And yet the old trouble remained.

¶ So the Owen Magnetic car, with its magnetic transmission, which eliminates shift-gears and clutch, is the *only* practical and successful solution of this great fault of motor cars.

¶ *One Magnetic Unit* in the simplified Owen Magnetic car performs all the functions of starting and lighting, of clutch, clutch-pedal, fly-wheel, gear-shifting and braking. It *eliminates* all of these cumbersome extra parts.

¶ And a little finger-lever on the steering-wheel controls *all* of these operations.

¶ Imagine how pleasant it must be to merely move a small lever to start the motor, or to drive "at any one of a thousand speeds," or to put on the brake—an electric brake!

¶ Do more! Ride in the Owen Magnetic and *actually enjoy* a new degree of motor car comfort.

¶ Just telephone for demonstration appointment. There is no obligation.

OWEN MAGNETIC MOTOR CAR CO.
(OF CHICAGO)

2349 Michigan Avenue Phone Calumet 4712

You shall decide—

Who is right?

The maker who charges you $100 for a typewriter because he spends $51 in selling—

Or the maker who saves this $51 wasted and gives it to you. There can be no doubt.

The present extravagant method of selling typewriters is a waste the purchaser must pay. For thirty years the price of a standard Typewriter has remained $100 although production has increased many hundred fold.

The **OLIVER** Typewriter Company now at the height of its success, manufacturing its finest and most popular Model, with huge financial resources, producing thousands of machines at its great factories has

CUT PRICES IN HALF

By eliminating the terrific sales expense of antiquated methods.

There is absolutely no change in the quality of the machine. It is the same wonderful light touch, high speed, standard visible typewriter that has been bought by great businesses such as U. S. Steel Corporation, Pennsylvania Railroad, National City Bank of New York, Montgomery Ward & Co., and other great houses whose enormous correspondence demands high efficiency.

Was $100. Now $49

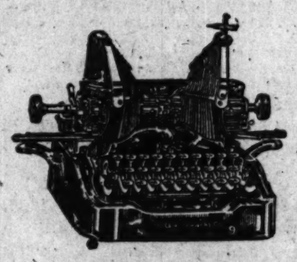

Over **600,000** Sold

This startling cut in price is made possible because of the high reputation, tremendous manufacturing facilities and the financial strength of The Oliver Typewriter Company. Enabling us to eliminate old and extravagant methods and go direct from the factory to the buyer.

Telephone or write nearest office or

The Oliver Typewriter Co.

Oliver Typewriter Building, Chicago

CHICAGO

159 North Dearborn Street, A-22

Telephone Randolph 500

F. N. Matthews & Co.
Outfitters to Women
21 East Madison Street
Between State and Wabash

Showing of Latest Spring Models

Suits--Coats Dresses for Women and Misses

In variety of models, materials and completeness of size and color ranges our display of apparel is the best we have shown so early.

It will prove extremely interesting and profitable to you, for every fad and fancy so far submitted in SPRING STYLES and materials is represented.

Price Range $25.00 and Up

ANNOUNCEMENT

Custom Made and Model Department
MR. LINCOLN BARTLETT in Charge.
Mr. Bartlett will be glad to serve his many friends and patrons.

F. N. MATTHEWS & CO. 21 East Madison St.

U. S. ATTORNEYS SEE MORE LABOR COMBINE CASES

Thirteen Union Men and Employers Ask for New Trial.

With the conviction yesterday of the thirteen alleged labor extortionists who have been on trial in Federal Judge Landis's court, government officials believe a precedent has been established for a new line of prosecutions under the Sherman anti-trust law. It will open the way, they say, for a flood of indictments against members of corporations and organization which heretofore have been considered within the pale of the law in their operations.

The thirteen men found guilty by the jury yesterday were charged with forming an organization and making agreements which tended to block competition in Chicago from outside electrical firms.

Chance for Graft.

During the trial it was proved that the business agents of the labor unions took advantage of the situation created by their agreement with the manufacturers to levy blackmail on outside firms who sought Chicago business. Only through the payment of a bribe to the labor "czars" could an outside firm install electrical equipment without undergoing a strike and heavy losses by vicious acts of vandalism committed by labor thugs and "firebugs."

One of the chief grafters was Michael J. Boyle (Umbrella Mike), who, it is alleged, extorted during eight years no more than $300,000 from contractors, building owners, and manufacturers. Boyle was the undisputed "czar" of the electrical workers. Plots to commit murder, arson, and other crimes were charged to him.

Those Convicted.

The union men found guilty are:

MICHAEL J. BOYLE (Umbrella Mike), former business agent of Electrical Workers' union.

RAYMOND CLEARY, assistant to Boyle.

FRANK A. LUNDMARK, former business agent.

C. L. HAMPTON, successor to Boyle.

The manufacturers convicted are:

JOHN CUTHBERT, Cuthbert Electrical and Manufacturing company.

CHARLES KREIDER, Kohler Bros.

WARREN E. RIPPLE, J. Lang Electric company.

OTIS B. DUNCAN, J. Lang Electric company.

JAMES OBERMILLER, States Electric company.

JULIAN J. NEILSON, States Electric company.

F. W. BERTHOLD, Electric Apparatus company.

F. B. BERTHOLD, Electric Apparatus company.

C. J. PETERSON, Henry Neward & Co.

The corporations were:

Cuthbert Electrical and Manufacturing company.

J. Lang Electric company.

States Electric company.

Electric Apparatus company.

Henry Neward & Co.

The heaviest penalty that can be imposed on each guilty man is one year in the penitentiary and a fine of $3,000. Attorneys E. R. Litzinger and Robert W. Childs moved for a new trial, but Judge Humphrey declared that he would set a date next week for its hearing. The convicted men announced their intention of appealing.

BELL THE CAT

Anti-Cruelty Society Urges Felines Wear Bells to Warn Birds of Their Stealthy Approach.

The Anti-Cruelty Society of Chicago yesterday issued a bulletin asking that bells be placed on cats as a protection to birds. The theory is that birds absorbed in other matters would be warned of the cat's approach by the jingling of the bell or bells.

Accordingly a Humane society cat, with some record as a prowler, was immediately belled.

CHARGES ROADS IN EAST STILL TIE UP FOODS

Griffin Says Car Shortage Is Still Grave Peril.

John P. Griffin, president of the board of trade, in a statement to THE TRIBUNE last night charged that eastern railroads still are holding up shipments of foodstuffs, that Chicago after a wait of two weeks virtually is no nearer the solution of the car shortage, and that inflated prices are the direct result of lack of distribution of farm produce.

Thousands of cars of grain and other produce still congest the Chicago yards, he said, and the embargo situation is not noticeably improved despite assertions to the contrary.

Eastern roads, including the Pennsylvania, asserted during the day that the embargo crisis had passed and that the critical state of affairs of two weeks ago had been so much ameliorated that all danger of a serious shortage in foodstuffs had been eliminated.

This contention is "false," President Griffin said.

"There has not been a noticeable letup in the car shortage situation, and any statement to the contrary made by eastern railroads are false," said Mr. Griffin. "The eastern roads are holding up everything in the way of produce so that they can take care of the output of eastern mills.

"I cannot understand what the interstate commerce commission is doing. We have not heard from them, though it was made plain two weeks ago that the situation was desperate.

"If the eastern lines would move some of the loaded cars here and bring empty cars from the east there would result a better food distribution, and this would take the inflation out of the cost of living."

HOYNE ASSAILS COURT AS JURY FREES ERBSTEIN

Defendants Acquitted 'by Acclamation'—Cost Is Put at $100,000.

Charging that Judge Charles M. Walker's courtroom during the trial of Attorneys Charles E. Erbstein, Patrick H. O'Donnell, and four others, which resulted yesterday in an acquittal for the defendants on a charge of conspiracy, resembled "a disorderly poolroom more than a temple of justice," State's Attorney Hoyne last night issued a statement criticizing the jurist and renewing his attack on the defendants. The jury had acquitted the accused without leaving their seats.

Mr. Hoyne asserted that "manifestly the minds of some of the jurors had been poisoned by prejudicial remarks and insinuations," and he declared that "the necessity of terminating the case was apparent." He claimed that "the defendants and their counsel have made the hearing of the last seven weeks a travesty on justice," mentioned the "buffoonery and scurrilous remarks" made by the defendants in court, and added that "they have been allowed to run riot practically unchecked."

Judge Walker Replies.

To this Judge Walker replied that the statement is unworthy of the prosecutor. He added that "it is unfortunate that the bitterness ran so deep between the contending sides in the case."

The acquittal of Erbstein, O'Donnell, former Detectives Michael Weisbaum, Frederick Roth, and two saloonkeepers—Harry Cohen and Nathan Fisher—was a dramatic climax to a turbulent trial.

Judge Walker had refused in the morning session to nolle pros the conspiracy charge at the request of Assistant State's Attorney Frank Johnston Jr., acting under Mr. Hoyne's instructions, and Mr. Johnston with Assistant State's Attorney Henry A. Berger had thereupon withdrawn from the courtroom, stating that the prosecution had abandoned the case.

Prosecution Loses Fight.

This act, unprecedented in the county's legal history, came on the heels of a fierce battle between the state and Attorneys John J. Healy and Edward S. Day for the defense on the state's contention that it could nolle the case any time. The state lost and Judge Walker adjourned court until 2 p. m.

At 2:45 p. m., when court reconvened, Mr. Johnston was absent and Attorney Day calling attention to the presence of Assistant State's Attorney W. W. De Armond, Mr. De Armond left the courtroom. Attorney Healy, who with Erbstein and Day had held a consultation with Judge Walker in chambers, informed the jury of the state's action.

"We are ready to make a defense if you gentlemen wish to hear it," he said. "We are willing also that you should decide this matter on the testimony already presented."

Cries of "Not Guilty."

There were cries from the jury box of "No guilt has been shown," and Juror Walter McClosky, 1023 North Keeler avenue, called attention to the fact of the jury's being kept out of the courtroom two days. During that time the state has been arguing that the proceedings should be halted on the grounds of prejudice.

Judge Walker expressed his confidence in their integrity and asked them if they wished to retire to deliberate. The jurors arose, but there were cries that their verdict was an acquittal and they remained in their box, signing the verdict immediately afterwards.

Soon after the verdict had been recorded Assistant State's Attorney Buehler, on Mr. Hoyne's order, asked Judge Walker to set the whole proceedings aside on grounds that Juror McClosky had corroborated the state's claim that the jury had been tampered with. The jurist overruled him.

Attorney Healy in commenting on the verdict estimated that the cost of housing state witnesses for eighteen months and the cost of the trial will reach $100,000.

FLAT OWNERS EXPECT TO RUN OWN COAL MINES

Co-operative Company Is Seen as Best Solution of the Problem.

The renting agents of Chicago do not intend that the coal famine and repeated fuel crises of 1916 shall be duplicated this year. Following a meeting of the directors at the rooms of the real estate board of Chicago and a hearing of the report of the coal committee, of which Louis T. Orr of H. G. Howard & Co. is chairman, final plans for the flotation of a $2,000,000 coöperative coal firm were discussed. It is expected the project will be in operating condition by June.

Work on the coöperative scheme has been in progress ever since the members of the renting organization faced the fuel shortage. Since then the plans have been perfected, and a formal announcement of incorporation and personnel is to be made soon.

It is planned to hire experts for the mining, loading at mines, transportation, yarding, and delivery. Present quotations on contract coal are $6.50 to $7 a ton for first fill-up. The coal companies, Mr. Orr declared, are reserving the option to raise prices again after July. For that reason it is imperative that the coöperative enterprise be in operating condition by June.

There are 30,000 apartment buildings in all sections of Chicago represented in the association, housing more than 1,000,000 tenants.

"We have had a great response already from our members," said Mr. Orr. "Many of them have sent in checks for stock.

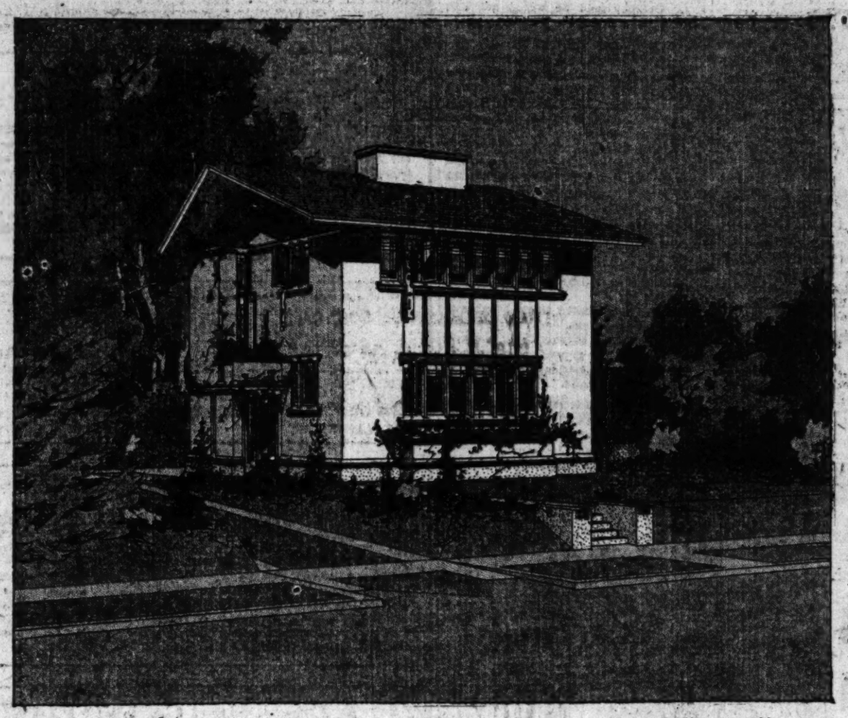

This house will be built by Hanney Sons, Evanston. Plans of this and many other houses may be seen at dealers' offices and at the Chicago Branch.

—"that comfort and utility may go hand in hand with beauty."
FRANK LLOYD WRIGHT.

AMERICAN HOMES

You who contemplate building a home—fortunately you are *now* able to have a house as artistically beautiful as it is convenient and comfortable.

The American System of home building enables you to secure houses—correct and charming in design, perfect in taste and intelligent in arrangement—putting at your command the services of Frank Lloyd Wright, America's foremost creative architect—without extra cost.

Wherever you live, in or about Chicago, we will arrange to have one of these houses built for you. We will make all the arrangements, absolutely guarantee the price, with no extras whatever, the materials and the Frank Lloyd Wright designs.

We will arrange for convenient monthly payments if you wish. In the wide variety of designs you will find the American Home that meets your particular desires.

Less cost—that is one amazing feature of the American System, that these beautiful homes, all Frank Lloyd Wright designs, of guaranteed materials and price, can be built for less money than the ordinary house of similar size and materials.

Small homes range in price from $2750 to $3500—larger homes $5000 to $100,000.

Whether your plans are for immediate building or somewhat in the future, get in touch with our dealer in your vicinity now, or make an appointment with our Chicago office.

To Builders: These houses will be built through representatives having exclusive rights in their territories. There are still desirable territories not yet closed, for which we will be glad to hear from strong builders who can appreciate the sales possibilities of this enterprise. This applies not only to the immediate Chicago district, but to the surrounding Middle West, which is handled from the Chicago office.

Flats and Apartments: American Homes include also many attractive flat and apartment buildings for which building rights are available to the right parties.

To Subdividers: Nothing could better put the stamp of quality on any subdivision than the building of some of these American Homes designed by Frank Lloyd Wright. We will be glad to show you how easily this is possible.

DEALERS

Evanston
HANNEY SONS, Inc.
Viaduct, Dodson & Central Sts.
Telephone Evanston 2300.

North Shore Apartments
ROSENBERG & RENINGER
Conway Bldg., 111 W. Washington St.
Telephone Franklin 4715

Oak Park; Clearing; Northwest Side
ILLINOIS ERECTING AND CONSTRUCTION CO.
Room 838-839, 39 So. La Salle St.
N. W. Side: 2845 North Cicero Ave.
Clearing: McVicker's Ave. and Archer Ave.
Telephone Randolph 5699

Gary, Indiana
INGWOLD MOE
Pres. of the General Construction Co.
501-4 Gary Theatre Bldg.
Telephone Gary 54 or 55

Berwyn
H. M. ELLINWOOD & CO.
6806 Windsor Ave.
Telephone Berwyn 513

Park Ridge
FRED L. GILLICK
Telephone Park Ridge 811

Elmhurst
GEO. R. CHAPMAN
S. E. Corner Kenilworth Ave. and St. Charles Road
Telephone Elmhurst 34

Waukegan
BARNUM & WELLS
Coen Building

Chicago Lawn
F. C. VEHMEYER
6746 W. 63rd St.
39 N. Dearborn St.
Telephone Central 5193

Champaign
J. F. HESSEL

PETTIT & ROCKWELL, 7 West Madison St., Telephone Central 4496
Chicago Branch of THE RICHARDS COMPANY, Milwaukee

Scholle's Semi-Annual Sale of Good Furniture

Adam Period Dining Room Suite
Solid Mahogany Round End Oblong Table, 8 foot extension, with aprons on two leaves and 6 Haircloth Seat Chairs to match; 7 pieces. Sale price..... $175

YOU are sure of being right if you like Period Furniture; you are sure of its being right if you buy it of Scholle; we have spent many years in studying the faithful and authentic reproduction of the types of furniture belonging to the various Periods, and we are widely known for our accuracy in such things.

When you consider that you can buy such furniture at such prices as we are offering now, during our Semi-Annual Sale, in spite of advancing prices in everything everywhere, you will need no further arguments.

This solid mahogany Adam Period Dining Room Furniture at the price we quote here is a remarkable bargain; in considering it, remember that it is Scholle quality and solid mahogany.

Anything bought here at any time, special sale or otherwise, is returnable whenever you find you are dissatisfied with it. That's some more of Scholle's way of serving our customers.

Do any of these, selected at random from a large stock, appeal to you? If not, there are hundreds of others.

	Regular Price	Sale Price
Ivory Enameled Adam Writing Table	$ 30.00	$ 22.00
Ivory Enameled Chest of Drawers	67.00	49.00
Black Walnut Italian Renaissance Sideboard, 66 inches long	124.00	96.00
China Cabinet, with panel doors to match	112.00	80.00
Tudor Oak Serving Table	70.00	32.00
Elizabethan Oak Sideboard, 7 feet long	200.00	125.00
Black Enameled Decorated Bedroom Suite: Full size Bed, Dresser, Dressing Table, Chest of Drawers, Bench and Chair, 6 pieces	318.00	195.00
Brown Mahogany Dresser	62.00	47.00
Adam Mahogany full size Bed	43.00	31.00
Colonial Mahogany Console Sideboard, 7 ft. long	165.00	98.00
Charles II. Mahogany China Cabinet	90.00	62.00
Serving Table to match	60.00	30.00
Louis XVI. Mahogany Serving Table	35.00	24.00
Sheraton Mahogany Serving Table	40.00	16.00
Brown Mahogany Adam Twin Beds, the pair	130.00	92.00
Dresser to match	118.00	72.00
Chest of Drawers to match	80.00	60.00
Brown Mahogany Adam Chifforobe	90.00	75.00
Queen Anne Mahogany Dresser	92.00	77.00
Adam Mahogany Sofa, in denim	75.00	50.00
Mahogany and Cane Fireside Chair and Rocker, each	21.00	13.50
Ivory Enameled Louis XVI. Bedroom Suite: Cobweb Cane Panel Twin Beds, Dresser, Chest of Drawers, Writing Table, Chair and Rocker, 7 pieces	455.00	325.00
Chippendale Mahogany Dining Room Suite: Table, Sideboard, China Cabinet, Serving Table, 5 Chairs and one Arm Chair, 10 pieces	568.00	425.00
The Thornton Hepplewhite Mahogany Sofa, with down cushion seat, in denim	185.00	115.00
Hand Carved Console Mirror	75.00	60.00
William and Mary Brown Mahogany and Cane Sofa, in black and gold damask; with two pillows and roll	130.00	103.00
Arm Chair and Rocker to match, each	63.00	50.00

Scholle Furniture Co.
121 South Wabash Avenue
Between Monroe and Adams

Warner's Gilt-Edge Brassieres
They fit—
they wash—they wear.
50c, 75c, $1.00 $2.00 and up
Distinguished by the Thread of Gold.

ADVERTISE IN THE TRIBUNE.

Just As It Drips From the Olive

The coaxing flavor of Marden's Spanish Olive Oil is the real taste of the Olive, unspoiled by blending. It is sealed in the bottle as it drips from the Olive.

Because for years personal friends whom we have supplied tell us that there is no oil that equals Marden's, we know that you will like it, too. Your dealer has it or can get it for you. Ask him also for Coaxy Jon Salads, the Marden recipe book, or write direct to

MARDEN, ORTH & HASTINGS CO.
(Established 1837)
130 N. Fifth Avenue, Chicago
NEW YORK BOSTON SAN FRANCISCO

SUBSCRIBE FOR THE TRIBUNE

LEWIS SMART SHOP

82 EAST MADISON STREET
NEAR MICHIGAN AVENUE

Sale of Smart Dresses

We offer, commencing tomorrow morning and while they last, seventy beautiful new

Afternoon and Sport Dresses

$25-$35

This Beaded Crepe de Chine Dress, $35

These dresses represent the very highest class workmanship and finish and are models which sell in our shop from $35 to $55.

Silk Georgettes, Satins, Crepe de Chine, Serge, Net, Poiret twill, Meteor, Shantung, Taffeta and Jersey materials.

All new, desirable shades.

Sizes 14 to 40.

Due to the Limited Quantity, We Advise Early Shopping

GARDEN PROFIT MUST BE SHOWN OR PUPILS FAIL

Successful Home Work Is Required by Tobin in Rural Schools.

BY HENRY M. HYDE.

If little Johnny doesn't make a net profit of $10 on his chickens he can't pass into the fifth grade. If Sister Sue doesn't show at least $5 profit on her little garden she must stay in the fourth grade.

That is the new rule which goes into force in all the country schools of Cook county this year. It is something very like a revolution in rural education. Already the rural schools about Chicago are recognized as the most progressive in the United States. This latest step in advance will concentrate on them the attention of educators everywhere.

Preparedness for Life.

County Superintendent Tobin and his staff of country life directors have decided to make preparedness for farm life compulsory. The new rule reads as follows: "Beginning Sept. 1, 1917, all pupils will be required to obtain at least one achievement credit annually in order to pass from grade to grade above the fifth."

That does not mean that every boy and girl must make a garden or raise poultry. The girls may learn how to pack fruits and vegetables, for instance. But in order to pass in that course each pupil must pack at least 100 jars of five different varieties of vegetables and fruits and the stuff must be used in the home or sold at a fair rate per jar for labor.

May Do Other Work.

A pupil may also, if he desires, start a news stand or a dairy or a laundry agency, or any one of the different enterprises listed in the "recognized business school-home projects." But if he starts it he must carry it through and show at the end of a year net profits of at least $50. Otherwise he will not pass.

There are other things a child may do in the so-called achievement course. They are all practical and money making operations and unless each pupil carries one of them through successfully—it makes no difference how high he may stand in his book studies—he will not be promoted to the next grade.

Counts as Study Credit.

On the other hand if he does make a good record in his achievement course 15 per cent will be added to his standing in the book studies. The required standing for promotion is 75 per cent. If a pupil stands only 60 per cent in his books and conducts his chicken yard or garden business successfully he will have 15 per cent added to his standing and will go into the next grade with flying colors.

After he leaves the third grade he will be required to carry on one of these practical courses each year he stays in the rural schools. By the time he gets through he should be in real touch with life, instead of carefully cut off from it as are most grammar school pupils at present.

In June of every year these country school children give country life festivals at their schoolhouses. These festivals are attended by the parents of the pupils, and early vegetables and fruits from their gardens are exhibited.

This year Supt. Tobin is making arrangements to have these festivals attended by some of the pupils from the city schools of Chicago.

"Our youngsters are very successful in their gardens," said Supt. Tobin, "and are proud of their success. If they can be of any use in teaching the city children what can be done with a small plot of land they would be tickled to do it."

In June also the annual achievement day for all the country schools in the county will be held in Chicago. Several thousand pupils and parents will be in attendance. It is proposed that the great feature of this year's celebration be a reception by the Chicago Association of Commerce to the farmers, young and old. It has also been suggested that advantage be taken of the opportunity to enlist the Cook county farmers as associate members of the association of Commerce. That would be only proper recognition of their importance as factors in the commercial supremacy of Chicago.

THE SUCCESSFUL HOME GARDEN

Introductory to a "Tribune" department of vegetable garden advice to city and suburban dwellers. This department will appear daily and Sunday in "The Tribune." Inquiries from readers desiring, through neighborhood and back yard gardens to decrease the cost of living, should be addressed to The Garden Editor.

BY. J. F. H. HEIDE.

To those who have been reared on wilted, insipid vegetables—who have never learned the delightful flavor of crisp, fresh home grown vegetables—there is little in gardening to warrant the necessary attention when prices are normal.

It is an entirely different matter, however, with beans at $4 to $4.50 a bushel, as they were all last summer, especially since four such bushels and more can be grown under back yard conditions from a pint of beans, now costing 25 cents. It will cause the thrifty housewife to stop and think when she realizes that all the potatoes used per year by the average family of four and one-half, namely, twenty-seven bushels, can be grown in this vicinity from a peck of seedlings, now costing 75 cents, on a plot of ground 26½ feet wide and 39 feet long.

It is proposed in this department to take up back yard gardening along approved modern lines, with special regard to the various soils and the atmospheric conditions of Chicago and vicinity.

No Space Too Small.

It is intended to guide the prospective gardener, beginner or experienced, in establishing and caring for such garden as the space limitations permit, between rubbish heaps of the tenement districts, in the courts of apartment buildings, on unused portions of the building lot, on vacant lots adjoining, or on the spacious grounds of a suburban home.

In simple language, stripped of all technical verbiage and of scientific nomenclature, the work of the week (if not of the very day) will be clearly and fully laid out to conform with the varying soil requirements and climatic changes of this vicinity. While a certain uniformity of plan and method will simplify the project, still that plan and method will be so flexible that it will readily adapt itself to most conditions confronting the householder.

The best approved methods of modern horticulture will govern our every step from the first preparation to the final harvest. Conservation of space, of energy, and of expenditure, and the production of the best results—these shall be our aims.

The advantages are not merely economical. "Correct gardening lures men to the natural occupations of the home, gives women a pleasurable pride in the completeness of the household, and stimulates in the child a love of creation and natural simplicity. It exercises a wholesome and refining influence over the character of the entire family circle."

"Loin-Racking Riding."

"Hard work," you say? By no means. The incessant prating of "back breaking garden toil" is no more reasonable than "loin-racking riding" or "arm straining tennis." When unused muscles are set to a new task they must be accustomed to the new strain, which usually requires three to four days. After that gardening is accompanied by no greater discomfort than is walking. Correct physical development requires the exercise of all muscles, including those of the back; and nothing is so well adapted to saving them all from atrophy as handball or vegetable gardening.

"Unsightly?" Far from it. The regular lines of a well kept vegetable garden are pleasing to the eye at every stage of development, and it will truly be well kept if the amateur gardener follows our daily hints. Nevertheless the scheme of planting, to be outlined in due time, will include perennials for masks and landscape effects.

In a word, this column will do its full share in regaining for Chicago its once proud surname of the Garden city, even though chiefly through vegetable gardens. Every phase of the subject will be explained in agreeable homeopathic doses so that we may have fresh vegetables during twelve months of the year through a mere pleasant diversion.

Questions and Answers.

Though we shall concentrate our efforts on such fruits and vegetables as can be readily grown in the vicinity of this great industrial center, we shall give space to all questions about individual preferences as well as those pertaining to peculiar conditions.

The first installment, tomorrow, will deal with zones as influenced by the screen of smoke laden atmosphere which hangs over congested and factory districts, rendering it impossible to bring some of the more delicate fruits to bear in those neighborhoods. It will be shown that all neighborhoods will produce ample variety to surfeit the likes of most people.

8 LIEUTENANTS CONFESS $3,200 BRIBE TO HEALEY

Three Not in Confession Named—Delaney Says He Fixed Up Deal.

(Continued from first page.)

senger to Healey. Delaney went. He told the chief that the conferees felt they had a right to promotions because of merit and competitive examinations. But the chief said, according to Delaney, "Why don't you think of me a little?" Delaney replied, "I don't know what you mean, chief," and the latter told him to go down and talk it over with "the boys."

Sends Second Message.

This Delaney says he did, and "the boys" sent him back to Healey that afternoon to get Healey's lowest price for the promotions. When Delaney had put it up to Healey "cold turkey," he asserts the latter said, "Tell the boys it will cost them $300 each. It used to cost $500, but I'm a good chief; I'm a nice chief, and I'll make you a better price. I'll promote any of those on the top of the list except Sergts. Day and Fitzgerald. They're too old. I'd rather take those at the top because it will look better."

Delaney went back to his office, but it was then late afternoon on the 11th and only four or five of the sergeants had remained. To these Delaney outlined Healey's ultimatum, and they carried it to the others. But before this meeting broke up "collectors" were appointed. Coles was directed to get $300 each from Matchett, Malone, and O'Connell and "kick in" with $300 himself. Friel was to see Fleming, Cotter, Schoemaker, Lee, and find $300 for himself. Delaney said he would get $300 from Murphy and have his own $300.

$3,200 Turned In.

The next morning the group assembled again and the money was turned over to Delaney. There was $3,200. Matchett was shy $100 and Lieut. John W. Loftus, the twelfth man promoted by Healey, had not been approached. Delaney put the money in an envelope, taking it to Healey's office at once. A few minutes later he returned with the word that the order would be out late that afternoon, and, sure enough, it appeared, promoting the twelve lieutenants and transferring 150 other policemen.

Then the next morning the twelve new lieutenants were called to the chief's office and were told by the man who had held them up:

"You were promoted solely because of your honesty and efficiency. You owe it to no one except Mayor Thompson and myself. You have given fine police service and are good Americans. Go out and make good lieutenants."

Hoyne Condones Action.

"These men were like children before Healey," said Mr. Hoyne after listening to the confessions. "I have no intention of prosecuting them as long as they tell the truth, as I believe they have done."

"I'm surprised, for, as every one knows, I trusted Healey implicitly," said Mayor Thompson when informed of the confessions last night. "However, there is nothing that I can say."

Both Chief Schuettler and First Deputy Westbrook said they believed "absolutely" in the truth of the lieutenants' statements. The chief would not say whether he would punish them, however. He broke his calm where former Chief Healey is concerned, however, and said:

"They were glad to get this thing off their minds. Their wives knew of it, and some of them could not stand the worry. As far as I know they had been straight before. When this graft money was demanded these men were past middle age and they saw their life's work slipping away from them for the lack of a paltry $300. They accepted the proposition.

Schuettler Is Grieved.

"These men are as fine a lot as we have on the police force. The only thing I am sorry for is that the itching palm of a man who should have been directing them in the straight and narrow path caused their contamination. I am grieved that I am obliged to make this statement as Chief Healey's successor."

Lieut. Schoemaker last night denied that he had agreed to pay $300, as set forth in the confession of Friel. He said he had been approached, but that he had not paid and had not agreed to pay. He made a similar statement to Mr. Hoyne some time ago.

Former Chief Healey last night denied the charges made in the confessions and said that any statement must come from his attorney, John J. Healy. The health of the former police head is reported to be failing rapidly.

Pure Life Insurance

Annual Premium Per $1,000—

Age 40—$17.80

Other Ages in Same Proportion

The only element of **real value** in any Life Insurance Policy is the protection. You pay a high price for the so-called investment features of a policy, but you can get **no benefit** from them without **penalizing** or **entirely destroying** your life insurance.

When **Bankers** study life insurance as a part of their business, they will keep a large percentage of the money paid out, in their locality, for investment and limited payment policies, in the savings departments of their own banks, and the community in which they live will be correspondingly benefited.

Send Today for Booklets. Mailed on Receipt of Address

"Life Insurance Facts"—"Folly of Investment Insurance"—"Why Most Life Insurance Is Too Expensive"

Merchants Reserve Life Insurance Co.

Phone Franklin 1133-1134 5 North La Salle Street, Chicago

Business in force over

$10,000,000.00

Cable Piano Co

SMALL GRAND PIANOS
Made by Master Musicians

It is a comparatively easy matter to build a grand piano case small enough to meet the restricted measurements of the modern apartment and small home. It is an exceedingly difficult task to make of so small a piece of furniture, a truly beautiful musical instrument. The CABLE MIDGET GRAND owes its acknowledged superiority over other small grands to the fact that it is produced by master musicians in our own great factories, from the drawing of the scale to the final tone tests. A $750 value at **$585.**
EASY TERMS

A PIANO OF HIGH MERIT
At Indeed a Low Price

In the WELLINGTON we present a piano praised by musical authorities everywhere, beautiful in design and mellow in tone, yet priced by us (because we make it in large numbers) at only **$275.** We invite comparisons between the WELLINGTON Style W at $275 with pianos selling elsewhere at a much higher price. Cash or easy terms.

THOSE WHO DANCE

will be delighted with the orchestral effects produced upon the EUPHONA HOME ELECTRIC. When a dance record has been inserted in this player piano, the instrument becomes a veritable three piece orchestra with the treble played as though by a ukulele, the bass as a piano, and the melody sounding amazingly as though produced upon a saxophone. The EUPHONA reproduces *all* classes of music with equal perfection and may be played by hand, operated by pedals or by electricity. Please do not confuse the EUPHONA with coin operated pianos. Easy Terms arranged with purchasers so desiring.

A Dozen Used GRAND PIANOS
at $325 and Up

We are especially anxious to dispose this week of a special lot of rebuilt grand pianos which have been taken in exchange for new instruments. Among them are such well known makes as Knabe, Chase Bros., Baldwin, Chickering and Mason & Hamlin. Any one of these grands may be paid for in monthly installments. And they range in price upwards from **$325.**

5000 MUSIC ROLLS 25c EACH

A portion of our subway store is undergoing alterations which will culminate in the opening of one of the finest player piano music departments in this city. To reduce the size of our vast stock, we offer this week five thousand rolls, $0.75, $1, $1.25 and $1.50 values, while they last at **25c** each.

THE PIANO the MARTINIQUE CHOSE

The KINGSBURY PIANO, our great popular leader, was recently chosen by the Hotel Martinique of New York and the William Penn Hotel of Pittsburgh, for use in their private dining rooms and banquet halls. In scale, finish, structural features and tone, the KINGSBURY is incomparably the greatest piano value to be found in this country. "Your Money's Worth Or Your Money Back." Price **$350.** Easy Terms of payment.

A Genuine EUPHONA INNER-PLAYER
Complete with Bench, Scarf and Rolls.

Here is an INNER-PLAYER containing the mechanical features of the most costly player mechanisms (including the Miniature Keyboard) but priced $200 lower than any former genuine Inner-Player Piano. Easy Terms. Call NOW for catalog and demonstration.

MASON & HAMLIN PIANOS

Every family which can afford the best, and certainly every musician, no matter what the sacrifice, should own a MASON & HAMLIN, musically the most beautiful piano the world has ever known. To your home it will lend the distinction of its acceptance by the world of wealth and culture. To the musician it brings an inspiration obtainable from no other source. At the close of each musical season we have a number of concert used pianos at reduced prices. Selections may be made now and Easy Terms arranged if wished for.

This Week's Bargains in REBUILT Pianos

Bacon Upright	$ 50	Gabler Upright	$
Wolfinger Upright	75	Hobart Cable Upright	
Gramer Upright	145	Strauss Upright	
Schubert Upright	150	Story & Clark Upright	
Kimball Upright	155	Emerson Upright	
Stadecker Upright	165	Meister Upright	
Biddle Upright	180	Smith & Barnes Upright	
Elgin Upright	185	Knabe Upright	

VICTROLA DEPARTMENT NEWS

We offer this week on Easy Terms the following carefully selected outfits:
Outfit No. 44. $2 a month. $15 Victrola and $3 worth of records. Total $18. Cash, or Terms of $3 down and $2 a month.
Outfit No. 96. $4 a month. $50 Victrola and $4.50 worth of records. Total $54.50. Cash, or Terms of $4 a month.
Outfit No. 109. $9 a month. $75 Victrola and $6.75 worth of records. Total $81.75. Cash, or Terms of $6 a month.

The new March Victor records are on sale. Come in NOW and hear,
"If You Ever Get Lonely"
"Century Girl Fox Trot"
"Smile, Smile, Smile"
"Beethoven's Minuet in G"

Cable Piano Co

Cable Corner *Wabash and Jackson*

CABLE PIANO CO., Chicago
Send catalog checked below
Name
Address
☐ Pianos ☐ Player Pianos
☐ Rebuilt Pianos ☐ Victrolas

Big Business for Business Men

The most wasteful thing in American life today is the ice delivery system. It costs the ice manufacturer in excess of five times as much to deliver a ton of ice to the family ice boxes as the entire cost of manufacture of the same ton at the plant. The most insanitary and provoking service in your home is the iceman and his sloppy daily "hunk" of much handled expensive ice.

Your cleanest and most satisfactory service is the electric wire, and every home has this electric service.

If you do not appreciate the possibilities of introducing in American homes an electric refrigerating service, as simple and dependable as electric light, and so far ahead of delivered ice in coldness and cleanliness as a tungsten lamp is superior to the kerosene lamp, this announcement is not for you.

Here Is FRIDGER

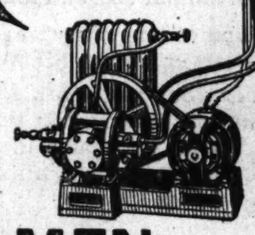

placed in the cellar or any other convenient out of the way place. A sturdy apparatus as beautifully built as the best automobile. All parts strictly interchangeable. Its very simplicity is the basis of our patent protection.

Mechanical and refrigerating engineers who have examined it agree with us that it is the final word in artificial refrigeration.

Manufactured by financially responsible people who have no stock to sell and who have invested a fortune and years of time in solving the domestic refrigeration problem.

WE WANT MEN

We want men of force and capital; successful men who see that electric ice in the home will quickly become this country's fastest growing and most profitable business. For such men we have a proposition bigger than any agency contract in any line has ever offered.

The initial investment need not be large, BUT we must have men who can swing big business fast and hard as they see it opening before them in their territories.

Today territory is open and tomorrow your territory may be taken.

FRIDGER, Wells Street Bridge Building
TELEPHONE FRANKLIN 2926 CHICAGO, ILL.

Buy Your Victrola at BENT'S

Style XIV. Victrola
$150
Immediate Delivery Guaranteed

$15 places this new, genuine Victrola in your home, the balance in convenient monthly payments as you enjoy the music of the world's greatest artists. Every Victrola in our parlors is new and guaranteed in perfect condition.

GEO. P. BENT COMPANY
214 South Wabash Ave.
First Door North of McClurg's

GEO. P. BENT & CO.:
Please send me FREE catalogs and information about the following:
☐ Victor Victrolas ☐ Victor Records
☐ Bent Pianos ☐ Player-Pianos
Name .....
Address .....

MAYOR REVOKES CAFE LICENSES OF 442 SALOONS

Schuettler Takes Step to Enforce Closing on Sunday.

All doubt as to Chief Schuettler's attitude toward Sunday closing of saloons was dissipated yesterday when Mayor Thompson revoked 442 restaurant and cafe licenses. Chief Schuettler alleged these places have been established solely for the purpose of evading the Sunday closing law.

While these revocations do not affect saloon licenses, the blow directly hits back rooms and makeshift "cafés" that have been kept open for the sale of drinks while the bars ostensibly have remained closed.

Arsonia Among Them.

A number of places which have gained a measure of notoriety, politically and otherwise, felt the ax with those of supposedly lesser consideration. "Mike" Fritzel's Arsonia café at 1658 West Madison street is one of these. Fritzel has been operating his café on Sundays without cessation. Others are George Dupalis's "Bucket of Blood," 1733 West Madison street; Frank J. Gazzolo, 2400 West Madison street; Moses Rottschild, 40 West Madison street; I. Grodzinski, 39 East Thirty-fifth street; Michael Dowgwski, 2967 Milwaukee avenue, and Max Hare, 318 East Thirty-first street.

North Clark street was hit hard when a number of places from the bridge to Devon were selected for the ax. Among those are Ankenbauer & Reeves, 3011; J. B. Rothschild, 430; Jacob Frank, 501; Mirth ("Spike") Hennessey, 620; Sheehan Bros., 530; Goldberg Bros., 800; John McGovern, 661, and McHale & Dwyer, 49 North Clark street.

And Still Others.

Others of smaller importance who lost their restaurant and cafe licenses are Max Robbins, 303 East Thirty-first street; K. Galli, 630 North State street; Louis Charamokas, 1521 North Clark street; "Gus" Dillon, 1244 North Clark; Brown & Seidl, 4526 Broadway; M. E. Dugan, 1656 Ogden avenue.

Nora Bayes Whole Show; No One Else on Stage

Nora Bayes returned to Chicago last night and she was the whole show. She was at the La Salle theater. Even the program appears over her signature.

Miss Bayes has several accomplices, but they are purely muscular. During the two hours of the entertainment no one but Nora speaks a word. She sings a score of songs and speaks a few words. She sings songs of the south, of the west, of New England, of the orient, of Hawaii, of the war, and many songs of friendship.

In her program she says: "O, life is full of one song after another."

SULLIVAN

A Representative of a Family of 15 Who Added to Their Luster Yesterday by Passing Bar Examination.

Atty. Bess C. Sullivan.

Miss Bessie C. Sullivan was the only Chicago girl who passed the bar examination held Feb. 27. Thereby a directory of the family which she adorns is made of interest. Exclusive of the parents, it follows:

Bess C. Sullivan.	James D. Sullivan.
Mrs. A. L. Carey,	Harriet Sullivan.
John F. Sullivan.	Mrs. D. H. Padden.
William E. Sullivan.	Philip L. Sullivan.
Agnes M. Sullivan.	George D. Sullivan.
Mrs. F. J. McAdams.	Harold E. Sullivan.
Charles B. Sullivan.	Henry F. Sullivan.
Mrs. S. C. Graft.	

And in the opinion of each and every one of the bunch these are some Sullivans. Henry P., the oldest of the clan of Sullivan, is 43 years of age. Harold E., the youngest, is 21. Henry, John, William, Charles, and Joseph are farmer Sullivans. They run one of the largest farms and live stock ranches in Illinois, at Marengo. Philip L. is master in chancery for Judge Joseph P. David. George D. is a lawyer. Bess is to go into partnership with her brother, and when Harold, who is a law student at Loyola university, is admitted to the bar he will join the Sullivan law firm.

Of the other Sullivan girls, four are married and two are engaged to be married. All six, including Bess, the lawyer, were school teachers. Bess taught at the Parkman school before she became interested in law.

Every one of the Sullivans is happy, healthy, wealthy, and wise.

All of which is respectfully submitted for the careful attention of Margaret Sanger, Dr. Anna E. Blount et al.

Postal Chauffeur Arrested.

Postoffice Inspectors Jackson and Bradshaw yesterday arrested Frank U. Messenger, 23 years old, driver on a postal motor truck, after they had found a quantity of cheap watches, cigaret cases, and other articles he is alleged to have stolen from parcel post packages.

FIVE DETECTIVES RESIGN AS 37 GO TO THE WOODS

Touch of Pathos Seen as Veterans Quit Their Old Jobs.

Something more poignant than gloom permeated the office of Chief of Police Herman F. Schuettler, the detective bureau, and the hearts of thirty-seven detectives, some of whom had been members of the bureau for twenty years or more, in the exodus at the bureau yesterday following the sweeping transfer order.

Many of the men were reduced from senior detective sergeants and sent to various stations in outlying districts and new men took their places.

"Sorry to see you go," was the somewhat husky comment of Acting Chief of Detectives J. V. Larkin, who normally expresses himself more picturesquely and at greater length.

Regrets Are Brief.

"It's tough," was the remark of the departing veterans.

Chief of Police Herman F. Schuettler heard that Sheehan, who was one of the detectives affected by the order, and a friend of many battles, was planning to resign after a fifteen day furlough he has asked for. Chief Schuettler was visibly moved when he accepted the resignations of five other veteran detectives who refused to be demoted. The resignations were handed in by Dennis E. Buggie, Philip Miller, James E. Fitzgerald, George L. Trafton, and James H. McCarthy, all members of the force more than twenty-five years and of the bureau more than twenty years.

Chief Commends Men.

The chief expressed the opinion that the men leaving the bureau were the pick of the force and that they had given their best to the city, but stated there was nothing he could do but accept.

In addition to Sheehan, who is expected to resign, "Big Jack" Flynn, known as an expert "pawn shop" man, served notice that he will leave.

Schuettler prepared a communication citing the records of the various detectives who were reduced and asking they be given a hearing before the commission. The civil service body set the hearing for next Tuesday.

The senior detective sergeants who were demoted by a ruling of the civil service commission to the rank of plain sergeant are to be given a hearing before the merit board.

Oak Park Lumberman Dies While Golfing on Coast

Pasadena, Cal., March 3.—John D. Ross, 75 years old, wealthy lumberman of Oak Park, Ill., died here today shortly after he was stricken with heart failure while playing golf. He died while being carried from the field to the clubhouse.

Would you buy a player piano if

you knew that you yourself could render compositions of the World's Great Pianists so perfectly that it would be impossible to distinguish the difference between your playing and that of the artist?

You can do this very thing with the Apollo

No one can tell the difference between the playing of the APOLLO and that of the finished musician. Do you doubt this statement?

Make Us Prove It!

Free Apollo Concerts This Week 3 to 5 P. M.

You are invited to hear Miss Ursula Dietrich, New York Concert Pianist, demonstrate that it is impossible to distinguish between the playing of the Apollo and the finished artist.

Apollo Player Pianos From $585 to $2,200.
Convenient Payments May be Arranged.

WURLITZER
"THE MUSIC HOUSE"
329-331 South Wabash Avenue
Just North of Van Buren

The Security of the Nation Depends on the Intelligence of Each Citizen

When the President speaks, he speaks for *you* and for *every* American.

When Congress acts, it acts for *you* and for *every* American.

In any great national crisis there is naturally an outburst of patriotic sentiment. This should be reinforced by the *intelligent, sober thought* of the people whom the President and Congress represent.

For in truth the President is but our proxy in dealing with the grave problems of state. He can act only by the authority of the people. And in order that his action shall be in accord with the highest sense of justice and right, the people themselves must have a *broad* and *intelligent understanding* of the questions involved.

No greater obligation rests upon American men and women at this time than the necessity of informing themselves fully as to the present situation and the causes leading up to it.

You as a loyal American should *read* and *study* and *think*.

Equip yourself with the *facts* and *information* which will enable you to form sound judgments consistent with American ideals and principles.

You should, for instance, learn the history of American diplomacy and the strong influence it has exerted upon world affairs. You should be familiar with the new doctrines tending to the advancement of humanity which have been injected into the foreign policy of nations. Your knowledge should embrace international relationships, international law, the specific provisions of neutrality reforms, the accepted views as to blockades; it should include something about the impulses and aims of nations, as these elements are shown in statecraft and warfare, as well as the variance in character and the grounds of differences among nations.

How can you know whether the President is right or not, how can you say honestly what Congress ought to do, unless your opinion is the result of intelligent study and thought?

There is the "Monroe Doctrine," essentially American, which the President would apply to world relations—do you *know* what it is?

Do you know what is meant by "freedom of the seas"? Or the "3-mile limit"?

Are you familiar with the relations which have heretofore existed between this country and Germany? Between the United States and the other nations involved in the present titanic struggle?

Do you know what "breaking off diplomatic relations" means?

If you alone had to decide the course to be pursued in the best interests of this nation of 100,000,000 people, could you decide with the confident assurance that you were guided by wisdom and justice?

As an individual citizen, you are just as *responsible* to yourself, to your fellow citizens and to your country as if you were President. You cannot plead ignorance. It is your *duty* as a loyal American to know what is the *right*, the *wise* and *just* course to pursue.

Such knowledge comes from ascertaining the *facts*—from a study of the elements and conditions which led up to the present crisis.

Questions come fast, one after another, commanding your attention. You should know where to find the answers—where to go for the facts and information necessary to an intelligent grasp of the present situation.

This is another reason why you should own a set of the new Encyclopaedia Britannica. This marvelous library makes available the very information you seek as to the real significance of the present crisis. It deals with every feature of international and diplomatic relations, of statecraft and war.

Turn to the questions in the panel to the right—every one of them directly connected with the present crisis. How many of them can *you* answer intelligently? Every one is answered *fully* in the new Britannica.

These are but a few of *hundreds* which come to the mind of the alert American who is as eager to be *right* in his knowledge and thinking as he is to be patriotic in his talking. These questions are cited merely to show you the wide scope of the Britannica.

This wonderful work (consisting of 29 1000-page volumes, printed on the famous India paper) is a complete source of information on questions of diplomacy and statecraft, military and naval procedure. It is equally complete and authoritative on every subject in which you are interested—whether it be business, or history, or religion, or science.

You need this great work *all the time*—it is the most complete and authoritative source of knowledge, practical and abstract. *Now* is the time to buy it. It will help to make you a better informed, more thorough American. It will exalt your patriotism because it will give you the *facts* necessary to sound judgment.

Sets on hand of the popular-priced "Handy Volume" Issue are the *last* that can be offered printed on the superb India paper. When these remaining sets are sold (and they are selling fast) you will not have another opportunity to buy the Britannica in this ideal form. Send today for the illustrated book which tells all about the Britannica and its everyday usefulness. We also have a very interesting book, entitled "The Britannica Book of the War," that we will be glad to send you. This deals with underlying causes and narrates events that have developed into the present situation. Ask for it.

(While they last, the sets of the popular "Handy Volume" Issue of the Britannica in stock are offered at present bargain prices, on the most convenient terms—$1 with order, leaving purchaser to have the use of the books while paying for them, for a limited period at the rate of $3 to $4.50, according to binding.)

Do You Know?

What are "diplomatic relations"?
What are the rights and privileges of diplomatic agents?
Who defined a diplomat as "an honest man sent to lie abroad for the good of his country"?
What are the principles of modern diplomacy?
What does belligerency mean?
What regulations of the Hague Tribunal have been set at naught in the present warfare?
What are the recognized rules regarding the laying of submarine mines?
What is the recognized rule as to the bombardment of undefended places?
How do existing blockades compare with Napoleon's "Continental blockade" of 1806?
What action did the United States take at that time?
What nations participated in 1908-9 conference which adopted rules relating to blockade?
What is "international law"?
What happens to a vessel which runs a blockade—either deliberately or unaware of it?
What general provisions relating to neutrality were provided at the Hague Conference?
What ruling was proposed for neutral states as to the use of telephone and telegraph systems?
How is the shipment of arms and munitions to belligerents regarded?
When is a neutral guilty of a breach of neutrality?
What was the attitude of Germany in the course of the South African war, and of Great Britain in the Russo-Japanese war, regarding the stoppage of certain of the merchant vessels?
What is the financial ability of this nation to conduct a war?
Have you thought of the Panama Canal and what part it may play in the affairs of the immediate future?
What condition relative to the capture and confiscation of enemy property when found on the high seas was made by the United States before it acceded to the Declaration of Paris?
Do you know when territory is considered as "occupied" by a hostile army?
What becomes of prisoners of war?
What disposition is made of newspaper war correspondents who are following an army that is taken by the enemy?
Whether enemy merchant ships are exempt from capture if at the outbreak of the war they are in a hostile port or on their way there?
What happens at the close of a war to mines which have been laid?
How coal is regarded when in shipment?
What is a "prize vessel"?
What are the rights of mail steamers?
How the national war debts of countries that have had wars have been previously provided for?
What is the difference between England's blockade of Germany and Germany's attempted blockade of England?
What the United States had to do with framing the existing international law affecting blockades?
What are the racial and social differences of the peoples involved in the world conflict?
What bearing has commerce on war?
What part does the Red Cross play in war?
What is the "wealth of nations"?
To what extent are England, the United States, Germany and the other countries dependent on their international trade and commerce?
How does war affect business in neutral countries?
What have been the general effects of war on forms of government in previous crises?
Does war tend to promote democracy or monarchy?

Every one of these questions is answered in the new Encyclopaedia Britannica. Every one has an important direct bearing upon the present situation which concerns every true American. These questions are only a few of hundreds on which the Britannica will enlighten you, making you a broader-minded, more intelligent citizen.

You can see sets and leave orders at

THE FAIR
State, Adams and Dearborn Streets

MARK AND MAIL NOW

SEARS, ROEBUCK AND CO., Chicago, Illinois

Gentlemen:—Please send me, free, your illustrated book, giving full information about the new Encyclopaedia Britannica. Also send me "The Britannica Book of the War." Also tell me what I will have to pay for one of the remaining sets of the "Handy Volume" Issue of the Britannica printed on genuine India paper.

Name _____

Address _____

bb-86

You need the new Britannica and you certainly should have it printed on genuine India paper

TASK AHEAD FOR STATE ASSEMBLY ON NEW LAWS

Statutes Covering Jobs Lost by Consolidation Bill Must Be Revamped.

BY E. O. PHILLIPS.

Springfield, Ill., March 3.—[Special.]—The Illinois legislature faces its hardest task when it begins next week on the series of readjustments of the existing substantive law controlling the various departments and bureaus that have been abolished and transferred into the new executive consolidation scheme.

It is not the intention of Gov. Lowden to undertake this time any radical changes in the statutes under which the departments have been working. That is a job for the 1919 general assembly.

Immediate readjustment of some conditions is necessary, however, to protect against the overlapping of duties that will occur as the nine new departments start and their subordinates.

The Doctrine on Laws.

Gov. Lowden and his advisers do not know as yet what is to be the extent of the legislation that is to be required from the present session. That is a matter that will have to be determined after the nine cabinet members have been chosen and a plan of original procedure is evolved.

As the consolidation bill stands, it furnishes only the machinery of the new executive organization.

It creates the nine executive departments, authorizes the appointment of the necessary officials and fixes their salaries.

It is up to the governor and his appointees to do the rest, and some legislation is required that may be as important in the long run, as was the business of putting through the consolidation bill.

Favors Complete Revision.

Gov. Lowden is known to favor a complete revision of the substantive law based in large part on the extensive recommendations made by the efficiency and economy commission.

Should time permit at the present session it is believed that he would urge that a beginning, at least, be made this winter.

Enactment of the consolidation bill by the adoption of the conference report Thursday now permits the appropriations committees of the two houses to get under full steam.

The budget prepared by the retiring legislative reference bureau is practically worthless from a constructive standpoint, inasmuch as nearly every department of state government that responded to its unofficial request for estimates is now switched around or reconstructed so that the request for appropriations made last November have no present value.

Lowden to Submit Budget.

Although the consolidation bill does not become effective until July 1, it is the purpose of Gov. Lowden to submit an executive budget, so that the present legislature can have a basis from which to work in making the appropriations for the approaching biennium. This budget will be based, of course, on the scheme of the consolidation bill. The appropriation committees have been marking time pending the governor's next move.

YOUTH

Man of Forty as Young Today as His Father at Thirty, Says Dr. N. C. Vaughan.

"THE man 40 years old today is as young as his father was at 30," declared Dr. Victor C. Vaughan, dean of the medical department of the University of Michigan, at a luncheon of the Young Men's Jewish Charities yesterday.

"This is because our improved methods of sanitation have decreased the death rate. The average length of life in America in 1880 was 32. Today it is 42. In the northwest it is 49.

"The most important place for sanitation is in the home. The mother must be forced to give her baby proper food and air and clothes. The invalid must be taught to guard himself from exposing those about him.

"In Michigan we passed a law in 1895 requiring schools to teach means of preventing contagion. As a result the death rate from tuberculosis in Michigan is eighty-seven for each 100,000, while in New England it is 140."

JOHN D. BESTOWS MANSION ON SON

Tarrytown, N. Y., March 3.—[Special.]—According to reports at Pocantico Hills, John D. Rockefeller has turned his magnificent mansion and estate over to his son and will not call it home any more. John D. Rockefeller Jr. has closed his home on his father's estate and moved into the million dollar mansion on the hill.

Some friends say that since Mrs. Rockefeller died at the Pocantico Hills house it has not been the same to the oil king and when he left here before Christmas to go to Lakewood he said that he would not come back again except to visit his son. Then the loss of his close friend, John D. Archbold, was keenly felt. He was one of the few friends who called on Mr. Rockefeller.

Piano Dealers to Try to Save Apollo Club

The Piano and Organ Dealers' association has appointed a committee to save the Apollo Musical club, which has had an annual deficit of nearly $7,000.

At the last meeting of the association Frank E. Morton, accoustic engineer of the American Steel and Wire company, spoke of the value of the club to the manufacturers and dealers, and suggested that every effort be made to insure its continued existence.

"We have not organized the campaign yet," said Mr. Morton last night, "but we are certain that the club can be made self-supporting."

Sixty Department Stores Close Doors in a Lockout

Memphis, Tenn., March 3.—Sixty department stores and other mercantile establishments closed their doors today as an answer to a recently organized union of clerks which demanded recognition and various conditions. A minimum of $6 a week and pay for overtime are asked.

Army Surgeons to Lecture Here.'

Maj. William M. Bisham and Maj. James Rourke of the medical corps, United States army, arrived in Chicago yesterday. Maj. Bisham will deliver lectures on army medical service at the University of Illinois, Rush Medical college, Loyola university, and other institutions. Maj. Bourke has been assigned to lecture at Marquette college, Milwaukee, and the Detroit Medical college.

TYPHOID BLAMED EQUALLY ON CITY AND CANAL BOARD

City Sewers and Pumping Station Both Held Inadequate.

Neither the city sewage facilities in the large area on the south side drained by the Thirty-ninth street intercepting sewer nor the pumping works maintained by the sanitary district are adequate in times of unusually heavy rainfall, it was asserted yesterday.

The opinion is that of the joint commission of engineers and health officials named by the city council health committee to investigate Health Commissioner Robertson's charges that the serious typhoid fever epidemic following the big storm of January, 1916, was chargeable to the inefficiency of the district's pumping station.

The report, which was whipped into shape yesterday and represents months of study and investigation, holds both governments at fault, although explaining that the facilities of both are wholly inadequate in times of unprecedented rainfall.

Equipment Inadequate.

The negligence at the pumping station operated by the district, the report says, merely advanced the flooding of basements in that district, since with the present equipment at its best the flood waters could not have been handled.

With respect to the big storm the commission says that "no portion of the sewage system, including the sewage pumping stations, was adequate to take care of it. There was negligence in the operation of the Thirty-ninth street pumping station on the night of the storm. Its effect was only to advance the time of flooding, which was inevitable because of other conditions. The intercepting sewer is not adequate to drain all the tributary district in times of severe storm."

The Sixty-eighth street pumping station is inadequate, also, the commission finds.

Repairs and Extensions.

However, the report says, immediate repairs and extensions should be made at the sanitary district's pumping station. The city pumping station, the report says, has been put in a condition of safety from contamination.

Recommendations are made that the entire Thirty-ninth street plant be overhauled, and a new auxiliary sewerage system be constructed to drain by gravity at least 800 acres in this area, thus relieving the pressure from the pumping plant in times of heavy rainfall.

A relief sewer in Prairie avenue, from Thirty-ninth street to Sixty-second street, and a number of local sewers tributary to the intercepting sewer at Sixty-third, Sixty-seventh, Seventieth, and Seventy-third streets are recommended as the first step in the new plan of protecting the district against contamination from overflooded sewers.

Fear Lake Contamination.

The commission recommends that passenger steamers should not be permitted to dump refuse in the lake and that the use of floor drains in basements or cellars connected with the street sewers should be prohibited.

The report is signed by Isham Randolph, Dr. Herman N. Bundensen, Ernest L. Cooley, O. G. Earl, C. D. Hill, W. R. Matthews, William A. Nelson, Langdon Pearse, and F. W. Sadler.

Another Irish Rebel Will Speak in Chicago

M. V. McGivern, president of the Gaelic league of Liverpool, Irish rebel of Easter week, and the latest refugee from the war zone to reach the United States, will speak on conditions in Ireland at the eleventh annual St. Patrick's night entertainment of the Irish Literary society of Chicago on Saturday, March 17, at the Strand theater, Wabash avenue and Seventh street. Mr. McGivern will tell the story of the Dublin insurrection.

The proceeds of the evening will go to the parish of St. Justin, martyr, of which the Rev. J. K. Fielding, founder and president of the Irish Literary society, is organizer and pastor.

E. S. SMITH WINS BENCH ELECTION

Springfield, Ill., March 3.—State Senator E. S. Smith, Republican, of Springfield was today elected to fill the vacancy on the Seventh judicial circuit bench caused by the death of the late Judge James A. Creighton. Senator Smith defeated Edmund Burke, Democrat, of Springfield by an estimated majority of 3,000. The election of Senator Smith will necessitate the calling of a special election to fill his place.

INDIES SEEK A NEW NAME

ST. THOMAS, Danish West Indies, March 3.—At a massmeeting here it was decided to suggest to the Washington government that the Danish West Indies, now American territory through purchase, should be named the American Virgin Islands instead of the Dewey.

No Quarantine.

Miss Margaret Knight, in charge of Pearsons hall at Northwestern university, is authority for the statement that there will be no quarantine, although Miss Ruth Brets has been removed to the contagious disease hospital suffering with mumps.

$19.75 Sale Spring Suits $24.75

Over 365 of these charming Spring Suits on Sale at a saving of fully 1-3 to ½—high grade, newest models—of velour, Poiret twill, tweeds, serges, Gabardines—newest colorings—they're samples—purchased underprice—so we offer them Monday at 19.75 and 24.75

324 South Michigan Avenue — The Leiser Company — 324 South Michigan Avenue

Revell & Co.

March Sale Now in Progress

Fine Upholstered PARLOR FURNITURE

25 to 33⅓% Discount

A prominent Eastern manufacturer's Grand Rapids Exposition samples covered in velours, tapestries and damask. Only one of each pattern and covering. An early morning selection advisable.

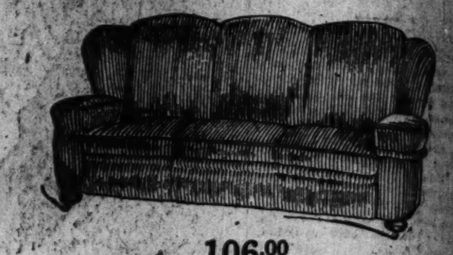

106.00

This extra high back davenport, wing sides and pillow arms, is one of the many fine pieces being offered in our March Sale. The upholstering is the most comfortable skilled workers can produce, covered in a high grade blue silk velour.

March Sale price, 106.00

Some of the Bargains

57.00

A very roomy arm chair, pillow arms, high back, matches davenport.

March Sale price, 57.00

57.00

A most comfortable rocker, high back and very roomy, completes suit.

March Sale price, 57.00.

	Sale price.
$113.00 overstuffed tapestry davenport	$83.00
$63.00 tapestry rocker to match	48.00
$63.00 easy chair, completes suit	48.00

45.00

Parlor or living room sofa, upholstered in a black and gold velour, very effective and good wearing cover, ideal size for small living room. The hidden parts, which give comfort, ease and luxury, are the finest which trained upholsterers can produce; dull mahogany frame.

March Sale price, 45.00

30.00

Dull mahogany rocker to match sofa, covered in a black and gold velour.

March Sale price, 30.00

Chair to match, in proportionate size to rocker and davenport.

March Sale price, 30.00

More of the Bargains

$74.00 rocker, blue velour upholstering	54.00
$158.00 davenport, mulberry velour	95.00
$104.00 easy chair, to match	62.50
$136.00 davenport, blue velour	82.00
$99.00 easy chair, to match	59.00
$75.00 sofa, rose brocade	45.00
$44.00 rocker, rose brocade	26.50
$44.00 chair, matches rocker	26.50
$76.00 Day bed, blue velour	46.00
$21.50 brown mahogany finish chair or rocker, high cane back, silk velour, seat	12.75
$34.00 settee, mahoganized birch, seat upholstered in striped mulberry velour	21.00
$30.00 cane back settee, Charles II. design, slip seat of blue velour	18.00
$45.00 mulberry velour easy chair, high back, very comfortable	27.50
$60.00 mulberry velour, all covered rocker, loose cushion, spring edge	36.00
$120.00 cane and mahogany davenport, antique finish, loose spring cushion seat, two pillows and bolster in back. Your choice of fine velours	72.00
$70.00 cane and mahogany easy chair, matches davenport	42.75
$60.00 Pullman sofa bed, your choice of mahoganized birch, golden or fumed oak, in genuine Spanish leather tapestry and velour	42.75
$98.00 solid mahogany Pullmanette, upholstered in a good wearing tapestry, can be converted to a full sized bed	71.00
$51.00 solid mahogany rocker, matches Pullmanette	30.00
$50.00 solid mahogany easy chair, completes suit	30.00

LACE CURTAINS

Unusual Values Tomorrow

IMPORTED IRISH POINT LACE CURTAINS

FROM ST. GALL, SWITZERLAND.

A Selection Comprising 250 Pairs in White, Ivory or Beige,

Your Choice

3.85 Per Pair

Values to $6.00 Per Pair.

Imported Scotch Madras Curtains

Dainty floral and scroll patterns with double borders, durable and easy to launder.

1.75, 2.35 and 2.65 Per Pair

Lace Net Novelty Curtains

Filet and Scotch weave, small detached figures and allover lace designs.

3.00, 3.50, 3.85, 4.15 and up to 15.00 Per Pair.

PORTIERES—DRAPERIES—BEDDING

Wabash Av. Alexander H. Revell & Co. Adams St.

LEARN MUSIC AT HOME

Now Lessons Cost You Nothing!

At last you can have your dearest wish. Right in your own home you can learn to play your favorite musical instrument and bring into your own life and the lives of others endless pleasure and happiness through your music. By our new plan more than 200,000 gentlemen, ladies and children in all parts of the world have learned to play successfully and skillfully. Let us prove to you how easily and quickly you can learn to play any instrument BY NOTE in your own home, without a teacher, by our New Improved Home Study Method, and without paying a cent for instruction.

PIANO, ORGAN, VIOLIN, CORNET, MANDOLIN, BANJO, GUITAR, CELLO, PICCOLO, TROMBONE, CLARINET, FLUTE, HARP, SIGHT SINGING

We want to enroll one pupil in each locality to help advertise our simplified system of teaching. For a short time only we are making this wonderful offer to teach you our full Conservatory Course—in your own home—**without paying a penny for lessons.** Your only expense is for postage and for the Sheet Music used, which amount to only a few pennies a week. Send the coupon and learn for yourself how interesting and fascinating our new easy lessons are—how easy you can learn to play by **note.** No tiresome, dry exercise—no inconvenience. No trick music, no "numbers," yet simple, wonderful, amazingly easy for even a mere child.

READ!

"Since I've been taking your lessons I've made over $60 with my violin."—Melvin Freeland, Macopin, N. J.

"When I started your lessons I knew nothing about the cornet or music, but now I can play almost any piece of music."—Kasens Swan, Denmark, Nova Scotia.

"Your method is splendid and far beyond my expectation. I will only be too glad to recommend your school to all my friends."—S. Wearmouth, Esquimalt, Canada.

"I want to extend the heartiest approval of your Piano Course. It has done more for me than years of other lessons. So complete in every way. I certainly can recommend it to others, and will do so."—Mozie N. Lemley, 310 Reiterson, Shenzo, Mo.

"I just got home from my vacation, and the folks at home are delighted with the way I play. I can now play so well. Your course is a wonderful system of teaching music."—M. F. Allard, New York.

SEND NO MONEY

We want to have **one pupil in each locality at once** to help advertise our wonderful, easy system of teaching music. **For a limited time** we therefore offer our marvelous lessons without cost. Beginners or advanced pupils. We have hundreds of pupils **right here in New York,** the musical center of America, who prefer our Home Study method in place of best private teacher. Let us send you our new 32-page book, which describes the secret principles of our wonderful New System of Music Teaching from beginning to end, and contains scores of letters from pupils who have become expert players as a result of the Course. We cannot explain this great plan here—you must see the book. Clip the coupon and mail it today or, send a postal card before you turn this page and forget. Address

U. S. School of Music
Box 250
225 Fifth Avenue
New York City

U. S. School of Music, Box 250, 225 Fifth Ave., New York City

Please send me your free book, "Music Lessons by Mail," explaining how I can learn to play. I would like to learn to play the .....

Name.....

Address.....

Lyon & Healy

Pianos

The Best Value in America

Still Sold at 1916 Prices

Large and opportune material purchases is the only reason why we can hold out so long against the inevitable raise in price. Nearly all makers have already advanced costs. Thus our March display of Lyon & Healy Pianos in addition to the great advantage of offering a choice of the latest models in the newest shades of woods is also a genuine money-saving opportunity.

Lyon & Healy Upright, Style C, $325

This beautiful instrument is in brown mahogany, satin finish. May be had this month on terms as low as $15.00 down and $8.00 monthly.

Lyon & Healy Grand, Style BB, $650

This charming Apartment Grand possesses a rich and satisfying tone and a splendid action. May be had this month on terms as low as $35.00 down and $15.00 monthly.

TWO FREE PATTERNS

Let us send you Paper Patterns showing exact size of floor space required for Lyon & Healy Grands and Uprights. A postal or phone message will bring them.

Pianos bought this month will be moved free next May, if desired.

Come to our free daily concerts (at 2 and 3 p. m.) and hear

Marie Schaller

in this charming program:

Valsette .....*Borowski*
Claire de Lune...*Debussy*
By the Seashore..*Smetana*
Capriccio .....*Scarlatti*
March Mignone.....*Poldini*
Octave Study.....*Czerny*
Musical Snuff-Box.....*Friedman*
Scherzo .....*MacDowell*
Concert Etude..*MacDowell*

In Lyon & Healy Hall, first floor.

Lyon & Healy Wabash Ave. At Jackson Blvd.

Lyon & Healy

"Ivy Achieves Grace"

Spring Models for 1917

The model illustrated is for a medium figure, made on straight lines, long hip, low bust, in fancy fabric. A desirable corset for particular women who display great taste in their dress $5.00

OTHER MODELS, $1.00 AND UP.

A trial fitting by experienced corsetieres costs you nothing. Corsets cleaned and kept in repair gratis for one year.

IVY CORSET SHOP

Miss E. Livingston — 8 East Monroe Street

CANVASS COUNTS MERRIAM OUT; TO FILE CONTEST

Fetzer Declared Winner with 5 Vote Margin by Election Board.

William R. Fetzer wins the Republican nomination for alderman in the Seventh ward over Ald. Charles E. Merriam.

The election commissioners, sitting as a canvassing board of investigation, yesterday refused to make any further changes in the figures as reported by the clerks and judges of election, and tomorrow morning will officially proclaim Mr. Fetzer the nominee by a majority of five votes. He will then be given the certificate of nomination.

Immediately Ald. Merriam will institute contest proceedings, and will ask that the ballot boxes be opened and the ballots counted under an order of the County court.

Ought to Get at Truth.

"I believe we ought to get at the truth," he said after he had been apprised that he had lost. "In a total of some 12,000 votes a margin of 5 is not very satisfactory. Evidence presented to the election commissioners at today's hearing would indicate that ballots cast for me were not so counted. I should say that the recount of the ballots is the only way now we can settle the matter and settle it satisfactorily."

Attorney W. W. Wheelock, who has been representing Mr. Merriam before the election commissioners, stated that he would proceed at once to prepare his petition.

That the opening of the ballot boxes will be resisted by attorneys for Mr. Fetzer was gossiped in the election board rooms, although no definite statement came from them.

He Expects Opposition.

Mr. Wheelock expects this opposition, he said, and he will endeavor to prepare a petition with the idea of being opposed by demurrer pleadings.

Mr. Fetzer himself is understood not to be opposed to a recounting of the ballots, holding that this would satisfy everybody in the ward, whichever way it finally went, as to just what the ballots show. He expects, in the event of a recount, to increase his majority over Mr. Merriam, according to his attorneys.

He refused to make a statement.

The contest proceedings will be before County Judge Thomas Scully.

Here Are Figures.

The proclamation will carry the following official figures:

	Men.	Women.	Total.
Fetzer	3,438	2,659	6,097
Merriam	3,235	2,857	6,092
Fetzer majority, 5.			

The official canvass also discloses that the Democratic ballots were cast for Merriam and seventeen of that party for Fetzer.

Joe Flannigan gets the Democratic nomination in the ward. While not a candidate in the primaries, it was found that 221 men and 116 women voters had written his name on the ballot.

The Sixth ward, where Ald. McCormick had no opposition in the primary and the Democrats had no candidate, turned up with a Democratic candidate who Charles M. Hanley appears on the official records to have received 131 votes, his name having been written in. Guy Armstrong is expected to be an independent candidate against Ald. McCormick.

The official figures in the first eighteen wards were announced last night by the election commissioners. The figures in the remaining wards will be announced today.

Aside from the Seventh ward no important changes are shown in the police returns.

"Little Mother of Loomis Street" Going to China

Helen Noren, 23 years old, a captain in the Salvation Army and known as the "little mother" of Loomis street, applied for passports to Pekin, China, yesterday. She said that she was going to join the Salvation Army workers in that city. It had been her intention, she said, to go to the leper colony in India but her plans were changed by the war.

KILLED

Chicago Boy in Casualty List of Canadian Expeditionary Force.

George N. Boehn
Gustave A. Boehn Jr.

When Gustave A. Boehn received his TRIBUNE a few mornings ago, almost the first bit of news to catch his eye reported the death in action of Private George Boehn of Chicago, a member of the Canadian expeditionary force on the Somme front.

"George always was an adventurous boy," the father said. "He persuaded his brother Gustave to enlist. I did my best to dissuade them both, telling them that, as they were American boys, there was no occasion for them to fight for England."

Theta Sigma Phi Reception.

Fifteen chapters were represented at a mid-winter reception, card party, and tea of Theta Sigma Phi sorority in the Hotel La Salle yesterday.

Select a Modern Apartment supplied with

Pure Water at all times for your child, your table, your guest.

The Red Cross Filter Service is installed and systematically maintained in entire apartment buildings, separate apartments and residences.

Phone for Information Main 3000
184 West Washington St.
Service

World's Champion "Booze Fighter"

The "Neal Way" strikes the "body blow" to "booze" within three days by eliminating the poison from the system, creating a loathing for the "stuff," and by a TONIC treatment soon restoring normal conditions. For full particulars of the tens of thousands of "contests" in which the "Neal Way" has "knocked out booze," call or address the head NEAL INSTITUTE, No. 811-T East 49th street, Chicago (Oakland 439).

60 Neal Institutes in Principal Cities

RANDOLPH MARKET and GROCERY—"Where your money goes the farthest"

AT THESE FOUR BIG STORES

DOUBLE STAMPS ON TUESDAY — 184 NORTH STATE ST. and 1379 MILWAUKEE AVE. | 222 WEST MADISON ST. and 814 WEST 63RD STREET. — DOUBLE STAMPS ON TUESDAY

—SAVE 10% TO 20%—

COMPARE THESE PRICES WITH THOSE OF ANY OTHER STORE. YOU WILL FIND WE ARE THE LOWEST IN CHICAGO. JUST IMAGINE THE PURCHASING POWER OF THESE FOUR BIG STORES. WE ARE DAILY SHARING THIS BENEFIT WITH OUR CITY AND COUNTRY CUSTOMERS.

—FOR THIS—
Monday, Tuesday, Wednesday
—WE WILL SELL—
Strictly Fresh Eggs, Dozen, 34c
Elgin Creamery Butter, lb., 41½c
Wisconsin-Maid (in one-pound prints)

SUGAR — Best Granulated — (Limit 10 Pounds) — Lb., 7c

3 pkgs. Aunt Jemima's Pancake Flour..23c
3 regular 5c loaves of White Bread...15c
4 cans Kitchen Klenzer for...15c
2 cans B. & M. Clam Chowder for...21c
3 lbs. fancy Carolina Head Rice for..25c
4 lbs. white or yellow Corn Meal for..15c
1 qt. can Old Manse Syrup for...35c
1 section White Clover Honey for...16c
2 cans red Alaskan Salmon for...25c
3 cans B. & M. Fish Flakes for...32c
2 lbs. pkgs. Skinner's Egg Noodles for.25c
5-lb. cotton bag Rolled Oats for...23c
2 lbs. Fresh Roasted Santos Coffee...35c
2 cans Del. Silver Hake Fish for...19c
3 pkgs. Little Buster Popcorn for...25c
2 cans Hart's Solid Pack Pumpkin..31c
3 cans Southern Pr'v'd Strawberries.27c
3 pkgs. Grandma's Washing Powder.31c
3 cans Dyer's Pork and Beans for...25c

Butterine — Downey's Delight or Oak Grove in lb. prints, 25½c
Flour—¼ bbl. New Century for only, $1.25
Soap—10 bars of Fels Naptha or Small Ivory for...43c
Cereals—3 pkgs. of Quaker Corn Flakes, fresh and crisp, for...17c
Crackers—2 pkgs. Crispo Sodas, special for...11c

—STATE STREET'S—
GREATEST SMOKED MEAT SALE

BACON—No. 1 Strip—4 to 6 Lb. Average—Fine for Breakfast, at Lb., 22¾c
HAMS—No. 1—STRICTLY CHOICE AND NEW CURE. Lb., 21¾c
Hams—Smoked California New and Fancy. Lb., 17¾c

German Pot Roast, lb...16c
Beef Tenderloin, special, lb.22½c
Plate Boiling Beef, lb...12½c
Rump Corn Beef, new cure.15½c
Salt Pork (5 lb. limit), lb...20c
Snow Drift, in No. 2 pails...31c

Let Us Send You Our Weekly Bulletin—It Will Save You Money.

G. O. P. LIKELY TO RULE NEW HOUSE, SAYS M'CORMICK

Congressman Elect Outlines Plans to Make Mann Speaker.

Information came to Chicago yesterday that the Republicans have a fair chance of organizing the new house of representatives, provided Progressives and Republicans can agree on a harmony slate. This was the substance of a statement by Congressman Elect McCormick.

As at present tentatively outlined the plan contemplates the election of Congressman James R. Mann as speaker and Congressman Lenroot of Wisconsin as floor leader. The reorganization scheme also proposes that the new speaker shall be for the most part a presiding officer, and that the naming of standing committees shall be committed to a committee for that express purpose.

The death of Michael F. Conry, Democratic member from one of the New York districts, now puts the Republicans one vote in the lead, assuming that the five independents will herd by themselves.

Each Side Had 215.

Up to the time of Conry's death the Republicans had 215 members and the Democrats 215.

Three other Democratic members are said to be very ill and probably will not be able to participate in the organization of the new house should the president call an extra session.

Just what the five independents will do is the crux of the situation at present. They are Schall of Minnesota, Progressive; Martin of Louisiana, a Progressive protectionist; Randall of California, a Progressive prohibitionist; Mayor London of New York, Socialist, and Fuller of Massachusetts, independent.

Randall leans toward the administration and London probably will vote for himself for speaker in order to keep his party regularity.

Lenroot for Floor Leader.

With Lenroot as the candidate for floor leader under the new harmony plan it is expected that Schall of Minnesota and possibly Martin of Louisiana can be induced to vote with the Republicans.

Both sides are straining every nerve to get the majority lined up, but the result will remain in doubt, it is thought, until the roll call is had in the new congress.

Schumann-Heink Gains After Accident in Auto

St. Louis, Mo., March 3.—Mme. Ernestine Schumann-Heink, the operatic contralto, who was seriously injured in an automobile accident here last Saturday, is steadily improving, and she will be able to leave her room in about two weeks.

ELECTED SCHOOL BOARD DEBATED AT CITY CLUB

Division of opinion as to the proposal for an elective school board was expressed at a luncheon given by the City club yesterday. The speakers were George C. Sikes and Prof. George H. Mead. More than a hundred persons were present.

"We have a bad school board, but there is no need of our looking to Springfield fo rlegislation on it," said Mr. Sikes. "The fault lies with our administration. The board simply reflects the administration. Establish nonpartisan elections and we will not have any trouble with getting a school board. Politics, the bane of the system, will be eliminated."

"An elective school board is the only escape I can see from the present situation," said Prof. Mead. "It could appoint a superintendent, with power to act as manager of the business end of the school system as well as direct the educational policy."

Grand Pacific Hotel
Jackson Boulevard and Clark Street
SUNDAY
Table d'Hote Dinner $1 Afternoon & Evening
MUSIC
DANCING
WEEK DAYS—4 TO 1
MISS QUEENIE QUEENEN
(Late of Winter Garden, New York)
HOSTESS
Music by Bert Kelly's Dance Orchestra
60-cent Business Men's Luncheons and Table d'Hote Dinners

The Oil With a Thousand Uses!

Your Dealer Has It. Get a 25c or 50c Bottle Today!

Here, at last, is a genuine, dependable, 100% efficient *general-purpose* oil! So *good*, so *successful* in the home, office, shop, garage, factory and *everywhere* that it instantly becomes an absolute *necessity*. Kibler's All 'Round Oil proves itself to be the *best* oil to be bought at *any* price—the oil that meets *every* requirement—the oil that *you* ought to now *insist* on getting no matter what brand you have used before!

You, especially, Mrs. Housewife, should be interested in this remarkable wonder of wonders. For Kibler's All 'Round Oil is very economical—it is a Dustless Duster, an excellent Piano and Furniture Polish, a Cleaner, a Brightener, a Preserver, a Lubricator—and don't overlook this mighty important feature: Kibler's All 'Round Oil is absolutely guaranteed to renew *any* make of mop!

Kibler's All 'Round Oil

Never Sticks—Never Gums—Makes Old Things *New!*

Truly, then, this wonderful oil *is* the oil with a thousand uses! It is the oil from which you can get complete satisfaction because it economically fulfills *every* requirement of home or factory. Thousands of Chicago's housewives have already revolutionized their daily housework, their dusting, their cleaning, their once dreaded care of the silverware and the kitchen utensils, because they have installed Kibler's All 'Round Oil and depend on it absolutely.

In hundreds of homes, offices, garages, hotels, factories, etc., Kibler's All 'Round Oil has made itself equally as popular and *necessary*. Men who for years have maintained that "there will *never* be a real all 'round oil" have been won over and are now using Kibler's All 'Round Oil because they are CONVINCED that it IS exactly what the name implies and does what we claim for it!

To find out for yourself just why this oil has already gained greater popularity in a few short weeks than any other oil has in *years*, you should *get* a 25c or 50c bottle of Kibler's All 'Round Oil and put it to the severest tests you can imagine. We are perfectly willing to let this oil stand on its own, remarkable merits. We KNOW how superior it is and what almost unbelievable things it accomplishes. You—perhaps being a little skeptical—are not quite sure that it is as good as we claim in our advertising. So you are still hesitating.

Yet—and you'll admit the sound logic of this—you can never know why one article is better than another until you are broad-minded enough to *try* a new product.

That is why we conscientiously *urge* you to go to your Grocer, Druggist, Furniture Dealer, Hardware Dealer, Paint Dealer, Dry Goods Store or Department store and buy a bottle of Kibler's All 'Round Oil.

We feel confident that 25 or 50 cents has *never* made a bigger purchase. We *know* that thousands of good folks have paid *more* than that for an inferior, one-purpose Oil. So surely, when you take into consideration how *long* a bottle of Kibler's All 'Round Oil lasts, you cannot class it as any but a permanent investment.

At any rate, make up your mind you're going to *try* this oil that's got everybody talking. Be sure to say you want KIBLER'S All 'Round Oil! Every merchant in Chicago and suburbs knows that name—and *most* of them have Kibler's All 'Round Oil for sale. If not they'll *get* it for you.

W. D. KIBLER CO.
101 South Fifth Avenue, Chicago

Still On! Our Big, Open-to-All $500.00 PRIZE CONTEST

Five hundred dollars in prizes for the best name for Kibler's All 'Round Oil Boy and the best list of uses for Kibler's All 'Round Oil. (*Don't* send in names for the *Oil!*)

First prize, $250; Second prize, $150; Third prize, $50; Five next prizes $5 each; and 25 prizes of $1 each.

Send in your suggestions today! Contest closes March 31.

U. S. STEEL EVER A 'GOOD TRUST,' REPLY IN SUIT

Plea Against Dissolution Asks Court to Apply Rule of Reason.

Washington, D. C., March 3.—In briefs filed today with the Supreme court, the United States Steel corporation, its directors, and subsidiaries presented their defense to the federal government's dissolution suit.

The corporation, the defendants assert, was not formed with intent to monopolize or restrain trade, has not since done so, has actually had a beneficial and not harmful effect on the iron and steel industry, is a "good" combination, and has neither power nor has it shown disposition to control production prices or crush competitors.

With admitted control of 40.9 per cent of domestic consumption, the briefs assert "this falls far short of controlling the supply—and obviously cannot control the price."

Mere size and power alone of a combination, the defendants declare, are not inhibited by the Sherman law. Also they insist the anti-trust statute prohibits "unreasonable" restraint of trade—not necessarily restraint of "competition."

That President Roosevelt was not deceived in the corporation's acquisition of the Tennessee Coal and Iron properties in 1907 and that they were bought to prevent a worse panic is insisted in the briefs.

In conclusion the defendants, reciting numerous investigations by federal agencies, state:

"The steel corporation has kept the public and government fully informed as to its course of conduct and policies ever since it was organized. Meanwhile, relying on apparent government and public approval, it has gone on spending millions in development of its foreign and domestic trade, to the manifest advantage of its employés, customers, and the general public, and without injury to its competitors or others. These circumstances indicate a contemporaneous judgment in favor of the integrity and management of the steel corporation, and such judgment ought not to be overturned at this late date except for the most cogent and persuasive reasons."

CO-ED

One of Candidates Who It Is Charged Was Favored by Ballot Stuffing at U. of C. Election.

Margaret Cook

CHARGE STUFFED BALLOT BOX AT U. OF C. ELECTION

Prominent Students, Men and Women, Are Involved.

A vote fraud in a student election, involving some of the prominent men and co-eds on the campus, has been exposed at the University of Chicago. The election was for membership in the student council and the honor commission. The candidates themselves are believed to be the victims of their friends' activities.

A student investigation committee has been appointed, with Harold Huis, a senior, as chairman. A petition for a new election was submitted to the student council and rejected. Another will be offered to the council on Wednesday. Accusations have been made that the council is a partisan body and if the council again votes against a reelection the matter will be placed in the hands of the faculty, it is threatened.

Twenty Unofficial Ballots.

The fraud was detected on a recount of the ballots, when it was revealed that three candidates had been favored in ballots found to be unofficial.

The three candidates for whom, it is charged, the ballot box was stuffed are Margaret Cook, Eva Nicholson, and Carleton Adams, all juniors.

The judgment of the student council is that these three nominees were victims of a conspiracy and are themselves innocent of any participation in the plot.

The more agitated faction on the campus has already appealed to the faculty, and several undergraduate council members assert that they are in possession of evidence sufficient to determine the offender. At the time of the election, when the fraud came to light, an impromptu secret trial was held, at which the women implicated wept but denied any knowledge of the ballot box stuffing. Challengers at the polls declare they have suspicions, but are unwilling to divulge names until the faculty interferes.

Irregularities Exposed.

The Daily Maroon, the student newspaper, has just published an editorial exposing the "irregularities" and advocating a faculty investigation and another election. The Maroon says:

"Many of those interested know that there was stuffing of the ballot box. A petition asking for a new election was presented to the undergraduate council, but turned down on some technical point. The council is not treating the voters and candidates fairly by this action. In order to clear up the situation, ease every one's conscience, and act fair to all a new election should be held immediately. And if the council refuses this the faculty should step in and take action."

SOCIETY WOMEN TO AID BENEFIT FOR STAGE FOLK

Members of the Forty club, the committee in charge of the allied bazaar, the Chicago and Illinois Athletic clubs, the Chicago Woman's club, bankers, business men, and society women, pledged their support last night to the Chicago Theatrical Managers' association in their effort to pay a part of the debt due American actors for their labor for charity.

Harry J. Ridings, president of the organization, unfolded the plans for the annual actors' fund benefit at the Auditorium theater March 9. For years this event has been made a social occasion with the theatrical stars producing parts of their regular acts. This year Alexander Loftwich, author, stage manager, and producer, has been sent to Chicago by Daniel Frohman to work out an original program.

COUPLE VANISH AFTER THREAT OF ELOPEMENT

Did Dorothy M. Evans and Peter J. Retinger carry out their threat to elope?

This was the question that concerned their friends yesterday following the confession of the young pair Friday night that they would leave for "somewhere" in Retinger's auto to get married.

"I do not know anything about my daughter and I do not want to know anything about her," said Mrs. John Evans of 6231 Champlain avenue, mother of Dorothy, last night. She hung up the telephone receiver.

"I am tired of the whole affair; I do not know anything about them," asserted Mrs. Philippine Retinger of 5326 Indiana avenue, mother of the young man. She, too, hung up.

SEEDS

20 PACKETS, 10c

We want every reader to test

"Harris Seeds That Hustle"

Send 10c now—before you forget—for this mammoth collection. We send you 20 separate packets finest varieties—one each—of

Beet, Carrot, Cabbage, Celery, Cucumber, Lettuce, Cress, Muskmelon, Watermelon, Onion, Parsley, Parsnip, Radish, Salsify, Spinach, Tomato, Giant Mixed Poppies, Calendula, Cosmos—also Children's Botanical Garden—

a collection of flower seeds. With this collection we send rebate check for 10c and big catalogue of world's finest seeds.

HARRIS BROS. SEED CO.

196 Main St., Mt. Pleasant, Mich.

If This Were YOU— Who Would Care For Your Dear Ones?

IF *YOU* were stricken today—what would happen to your wife—your children—those nearest and dearest to you? Would they be cared for as YOU would care for them? Would your family want from the loss of your support?

The New National Five-Point policy was designed, after many years of research, to protect the AVERAGE man against *any* loss. It protects you in LIFE as well as in DEATH. It protects you on *FIVE* points instead of on *one—at a cost of only ONE DOLLAR more per thousand at the age of 35, than some other companies charge for a policy covering only one or two points.* Send the coupon for free explanatory booklet.

The National

5 POINT POLICY

"Complete Protection-Insurance-at Lowest Cost"

In this new National Five-Point Policy we combine *five* points in *one* policy. This means decreased cost to us. You get the benefit. At the age of 35 you may secure a National Five-Point Policy for as low as $39.73 per thousand—*only one dollar more than the cost of a twenty payment life policy in some companies—and you are protected on FIVE POINTS!*

Complete Protection

Here, then, is COMPLETE protection—at remarkably low cost. You are insured against loss by *sickness.* In case of temporary confinement by sickness or disease *you are paid a weekly income.* You are insured against loss by *accident.* If you are either partially or totally disabled by accidental injury, *you are paid a weekly income.* You are insured against loss from total *disability.* In case of permanent total disability from *any* cause, *you are paid an annual income FOR LIFE,* and premiums are waived. You are insured against poverty in *old age.* The National Five-Point Policy is fully paid-up in twenty years. The face value of the policy is payable IN CASH at the age of eighty-five, or will pay you a cash income for life, beginning at the age of sixty-five. Your estate or family is insured against loss from your *death.* In case of death from ordinary causes the beneficiary is paid the full face value of the policy IN CASH; if from accidental causes, *DOUBLE* the face value is payable IN CASH.

The National Five-Point Policy Protects You on These Five Points:

1. Sickness
2. Accident
3. Total Disability
4. Old Age
5. Death

Low Cost

Because we have combined *ALL* these points in *ONE* policy, the cost is surprisingly low. It averages only slightly more than the ordinary policy which protects you only on one or two points. It is much lower in cost than several policies separately issued. The National Five-Point Policy simply is a new expression of efficiency.

A Reliable Company

The National Life Insurance Company of the U. S. A. was established in 1868. For forty-nine consecutive years we have served the public faithfully. We have 50,000 policy-holders. Nearly One Hundred Million Dollars of National Life Insurance is in force today. We own our own building. We have over Fourteen Millions of well invested assets. Consequently, you are assured that the National Five-Point Policy is reliable and, although very low in cost, is conservative.

Send Coupon for FREE Booklet

We have prepared a special booklet describing the new National Five-Point Policy. It explains each of the five points. It tells *how* you are protected in case of *sickness, accident, total disability, old age* and *death.* Send for it! We'll gladly mail it to you FREE—whether you live in Chicago or out-of-town. Please use the coupon.

National Life Insurance Company of the U. S. A.

"Chicago's Oldest and Strongest Company"

ALBERT M. JOHNSON, President *Established Since 1868* ROBERT D. LAY, Secretary

Executive Offices, National Life Building. Dept. C., 29 S. La Salle Street, Chicago, Ill.

Mail This Coupon NOW

for FREE booklet or phone Central 3954

WANTED: We have positions in our organization for several high class business men who have been successful in other lines, men without insurance experience, who are now earning $1,500.00 to $5,000.00 per year, to assist in introducing the National Five-Point Policy everywhere. Apply by letter, or in person, to MR. ROBERT D. LAY, Secretary, 12th Floor National Life Building, 29 So. La Salle St., Chicago, Ill. All applications confidential.

FREE BOOKLET COUPON

National Life Ins. Co. of the U. S. A.
Dept. C, 29 S. La Salle St.
Chicago, Ill.

Without any obligation whatever, please send me a copy of your booklet describing the new National Five Point Policy.

Name _____

Address _____

City _____ State _____

Occupation _____

Copyright 1917, National Life Insurance Co. of the U. S. A. Barnes-Kobs Advertising Co., Chicago

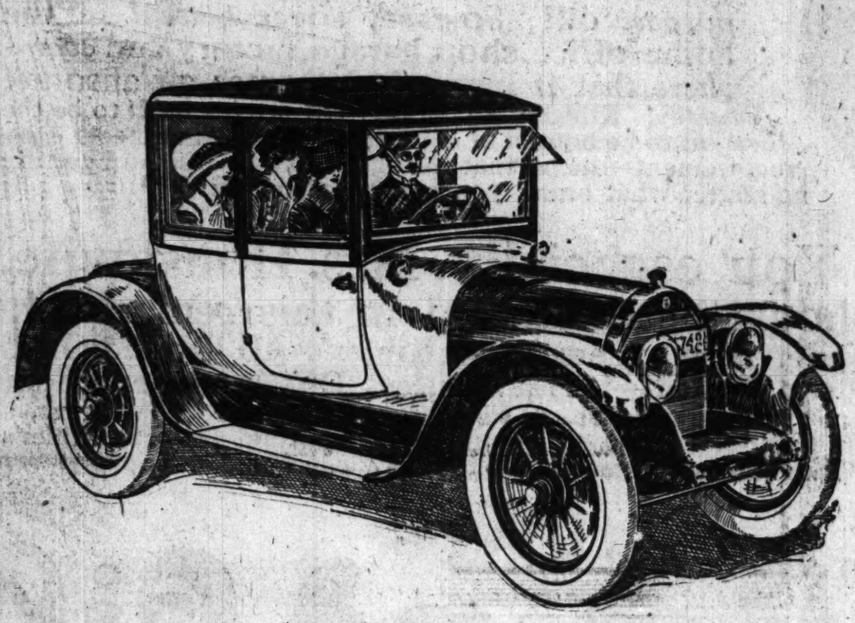

The Cadillac Convertible Victoria

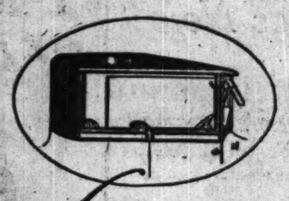

The perfect car for two, three, or four.

ALL WEATHER is fair weather in this new type car. Summer or winter, rain or shine, you can meet them all in certain comfort.

For two or three or four of you its comfort is real and ample. Wide seats, deep cushions, room to stretch out.

And, with all its room, it is stylish, smart, small looking, as such a car should be. Fashionable for any occasion and sure to get you there well groomed and clean.

The windows drop into the sides and doors. The pillars are instantly removed or replaced. (See small illustration.) It is an open or a closed car at will.

In town or out, its smooth action and eager power give you the advantage in quick getaway or thru hard going.

Cadillac Eight Cylinder power—quick and ample in emergencies—smooth and quiet in traffic—Cadillac easy steering, soft clutch action, powerful brakes—an easier car to drive was never built.

For mother, wife or daughter it has the sure control they need, the easy action that never tires, the elegance and cleanliness a woman so enjoys.

And for a real man, the vigorous power, the sporty pep, the dominating quality of Cadillac construction, all give a genuine satisfaction no other car can promise.

$2735 never before bought so much assured comfort, style and character. Only a few of this year's allotment remain unsold. Some are here now ready for delivery. Shall one be yours?

C. H. Foster Cadillac Automobile Company

Michigan Avenue at Twenty-third Street

Telephone Calumet 4841

POLICE KNOW HIGGINS SLAYER; ARREST IS NEAR

'Rebuilt' Auto Gives Clew Believed Sure to Trap the Murderer.

...rest of the slayer of Fred L. Higgins, whose dead body was found on ...Richmond road Feb. 20 with all identifying marks cut from the clothing, is only a matter of days. The identity of the man is known to the police and further developments await only the confirmation of two important details.

The discovery late Friday night of a Paige-Detroit automobile in the Twin garage, 3533 South Halsted street; the arrest of Percival Lasinsky, 18 years old, who is a barber residing with his parents, and Raymond Del Guerra at 5533 South Winchester avenue, and proof that Mrs. Anna Lasinsky, the mother, purchased the second hand automobile from Fred Higgins two years ago are the new developments in the case.

Seek Raymond Del Guerra.

Raymond Del Guerra, brother of Miss Josephine Del Guerra, a former sweetheart of the murdered man, last night suddenly became a central figure in the search. Detective Sergt. Egan went to the barber shop at 5307 Robey street late last night to interrogate him further, but he was unable to find him. A relief barber, working in the shop alone during the large Saturday night trade, professed all knowledge of his whereabouts.

Inquiry at 5533 South Winchester avenue developed that Del Guerra had not been home. The cause of the search for the man was a succession of statements made yesterday by Percy Lasinsky and his mother.

Lasinsky, when arrested after the discovery of the car, was held overnight when yesterday asserted the car had been purchased by his mother for $850 and that the other car of a man known as Joe Waldon of 1832 Michigan avenue. Investigation developed that Mrs. Lasinsky holds a poorly spelled bill of sale purporting to come from Waldon.

Can't Located Waldon.

Thomas Brown, proprietor of a small garage at 1832 Michigan avenue, refused to accept a message addressed to Waldon, asserting he knew no such man, and later denied to the police that Waldon was known to him. Search of all the other garages in a radius of two miles failed to show that such a man as Waldon existed.

Mystery grew when comparison of the Lasinsky car with descriptions of cars known to have been stolen by bandits developed that the car sold to Mrs. Lasinsky contains portions of both engines. The chassis and engine of the Lasinsky machine is that of the car stolen from L. J. Sherland of Evanston, while the body and accompanying parts came from a motor stolen in Milwaukee.

Car Sold by Higgins.

Following this discovery the police were amazed to receive a statement from Mrs. Lasinsky that in 1915 she had purchased a machine from Fred Higgins at the suggestion of Raymond and Valentine Del Guerra. Added to this, she admitted she had no means of knowing how the mysterious "Waldon" came to know that she was in the market for a car early in February.

Finally went a stranger telephoned to say that he had a bargain car for sale and later "Waldon" appeared with the car. He asked $1,000 for the machine and finally consented to take her old car in exchange on a basis of $150. The police, who are possessed of the factory and other numbers on the machine, now are attempting to trace it through second hand agencies.

Tells of Purchase.

"I paid the man $850 in cash," said Mrs. Lasinsky last night to Detective Sergeant Egan and a reporter for THE TRIBUNE. "I did not draw the money from a bank, as I had saved it in the house. When I purchased it the car had cream colored wheels and was in the same condition as when the police took it from the Twin garage. I did not see Higgins figured in the transaction, though I did buy a car from him when Raymond Del Guerra and his sister, Valentine, told me they could get me a bargain."

Inspection of the Paige machine at the garage where it is in storage now showed last night that the wheels originally were painted red and later enameled a yellowish white.

Cigarets and Hairpins.

Another interesting clew developed when the police recovered the machine from which Higgins is thought to have been on the day of the murder, and found two unsmoked cigarets and two hairpins of the color used by blonde women. A man suspect in the case smokes the same brand of cigarets and the woman thought to have been in the car when the murder was committed is a blonde.

Raymond Del Guerra's connection with the case became more mysterious than ever when the police showed a desire to interrogate him further.

Receipt for Cartridges.

When Raymond Del Guerra was taken to police headquarters for his first interrogation by Detectives Egan and Griffin a taxicab was used in transporting him to the station. Later the police found in a crevice between cushion and seat frame where he had sat a receipt from an arms store for a 10 cent sale of five steel nosed cartridges. Apparently this had been paid for by a check for $8.10, as the sales slip showed that amount tendered in payment. All of these transactions thus far have been unexplained.

As a result of the new clews suspicion of "Count" Palmer Sparks, accused by Valentine Del Guerra as the murderer, is lessening. He is now believed to be in hiding in Kankakee.

Further evidence of blackmailing operations of wealthy women also has been unearthed and for the first time since the inception of the mystery the police now are possessed of a logical motive for the murder.

FASCINATING

Dancer and Musician Cut Off in Youth by Scarlet Fever.

Marion Edith Dewey
PHOTO BY BUSSIAN

Miss Marion Edith Dewey of the Nicholas Senn High died of scarlet fever on Friday at the residence of her parents, Mr. and Mrs. Ernest D. Dewey, 4715 Dover street. She was 16 years old.

She was a promising musician and a fascinating dancer. Recently she appeared in oriental costume in a pageant given by the Political Equality league. The above was her last picture taken in costume.

A procession of schoolmates and friends paid a tribute to her at the funeral yesterday.

Blind Chaplain to Give Four Lectures in Chicago

Frederick S. Attwood, blind chaplain of the Minnesota legislature, will deliver four lectures in Chicago under the auspices of the Knights of Pythias this week. The first will be at Oriental hall, Masonic temple, tomorrow night.

DOCTORS CHARGE MISDEALING IN MURPHY 'FUND'

Declare Dr. Barker Used Names Illegally to Collect Money.

Dr. J. Gould Barker, 3103 West Congress street, will be asked temorrow to explain his connection with the collection of a fund to be used in the construction of a memorial to the late Dr. John B. Murphy.

Prominent physicians, whose names have been used, without warrant they say, have complained that collectors have been combing the city for subscriptions to a memorial fund. Dr. Franklin H. Martin's name has been used on a "board of directors." Yesterday Dr. James Keefe disclosed a telegram from Dr. Martin, who is not in the city, disavowing any knowledge of the project in which Dr. Barker is associated.

Other Physicians' Names Used.

Other physicians whose names have been used by solicitors for funds without authority are Frank Billings, Albert J. Ochsner, Nelson M. Percy, and J. Rawson Pennington.

Dr. Barker was asked on the telephone last night to make a statement of his connection with an enterprise for a memorial to Dr. Murphy, but he preferred to give little information.

He said he had caused a company to be incorporated, but he would not name the other incorporators.

Dr. Barker, it was said, is a graduate of the Jenner Medical college. When he was asked if Dr. Martin is associated with him he replied in the affirmative. This in contradiction of the telegram from Dr. Martin.

Denies Authorizing Names.

"Have you instructed your solicitors to use the names of Chicago physicians?" he was asked. He replied, "Certainly not."

It was said by other physicians that some twenty solicitors representing Dr. Barker's memorial enterprise have been busy in Chicago.

Doctor Is Secretive.

"I can't say a thing about it," said Dr. Barker; "you see, it isn't my affair. There are others in it and I can't quote them."

EVERY Columbia Grafonola is here; they're all **New Machines.**

Every Columbia Record is in stock; these are all new records. **No waiting; no disappointment.**

$6.50 sends home a fine Columbia Grafonola, Style 100—oak or mahogany—and 20 Columbia selections. **Total value $106.50.** The $6.50 pays for the records. After 30 days start to pay **$7.00 a month** for the machine.

USE THIS COUPON NOW

Wade Talking Machine Co.
PROPRIETOR OF
The Grafonola Shop
14 N. Michigan Ave.
Phone Randolph 703

Send complete Columbia GRAFONOLA Catalogue to my home—with information about your SPECIAL offers and Convenient Payment.

Name .....
Address T-3-4-17

CHICAGO'S EXCLUSIVE WALL PAPER AND DRAPERY SHOP

Wall Paper **Draperies**

IN spite of its intimate history whereby the home enters so essentially into the life of the family, it is its decorative setting that first appeals to the visitor. The home is essentially a part of the family. It is tied to it—it belongs to it. No visitor would isolate it for one moment.

The home of today shows the energy and general conception of the demands of the occasion. The dominant personality, the consciousness, the adaptation of new standards, demands a degree of accuracy and refinement in the wall paper and drapery schemes used.

Exceptional opportunities of making purchases from historic and classic designs can be afforded from our famous stocks.

Wall Papers from 10c to $15 the roll.
Draperies designed to go with them.

Alfred Peats Co.
25 S. Wabash Ave.

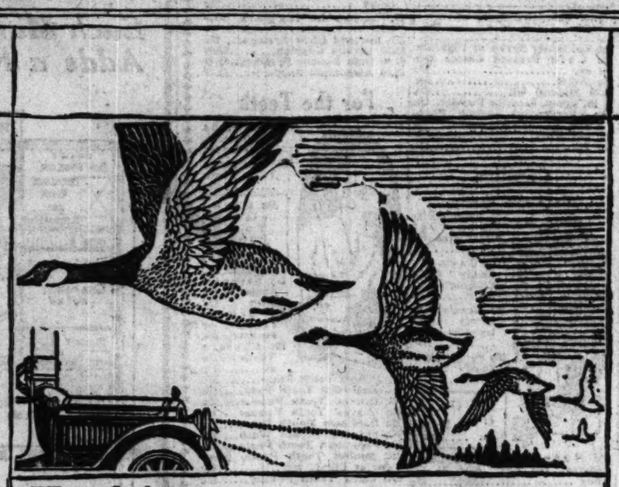

Honk! Nature signals the Spring—and brings again the chance to feel *the thrill* of free and powerful flight

"Brother of the winds," the Indian calls him. With easy flight he *outspeeds* anything in nature—for all the energy he has is put to work in the rapid, steady impulses of his "power plant."

Grace, elegance, refinement, a motor carriage must have—for it evidences the taste and place of the owner.

But to these essentials the Twin-six adds the thrill of mighty power—*smoothest* power, ever in perfect control, ready to meet the instant demands of every driving condition.

It's the rapid impulses of its twelve powerful cylinders, overlapping and blending into one steady flow of power, that gives the unparalleled Twin-six its remarkable alertness, safety and *economy*.

All the man-made trails into the open will soon be calling. Will you be ready?

Ask the man who owns one

Choice of twenty body styles. Prices, open cars, $3050 and $3500, at Detroit
The Packard Motor Car Company of Chicago
Michigan Avenue and Twenty-fourth Street—also Danville, Dubuque, Grand Rapids, Milwaukee, Oshkosh, Peoria, Rockford, South Bend

Packard TWIN-6

THE FAIR
The Store of To-Day and To-Morrow

A New Arrival

Forecasting the correct style tendencies for spring comes this boot in smart

Havana Brown

Glazed imperial finest vici kid—Extra high cut pattern, 10 inches from bottom of heel to top—Hand turned sewed soles—Leather Louis heels, aluminum inlay top lift—Price

$10

Ask us to show you the other new styles in LA FRANCE shoes for women and young women. Prices,

$5 to $12

Our expert shoe fitting service insures your complete satisfaction.

Second Floor.

Exclusively in Chicago at The Fair

·LA·FRANCE·

Concord Piano

Conceded by many who know the best buy for thrifty piano purchasers.

$275

Made and guaranteed by the Geo. P. Bent Co. and on exhibition now in their piano parlors.

Our booklets explain in detail. Send for them today.

GEO. P. BENT COMPANY
214 SOUTH WABASH AVE.
First Door North of McClurg's.

Buy Your Piano at BENT'S
EST. 1870

Please send me FREE catalogs and information about the following:
☐ Player-Pianos ☐ Concord Pianos
☐ Victor Victrolas ☐ Victor Records
Name .....
Address ..... T.

SOCIETY NOTE: The Chicago Arena, the largest ice skating rink in the world, on "Upper Broadway" at Thorndale, has been reserved for Chicago Clubs every Tuesday night during the skating season. This means the skating craze has gripped society. You better make the following notation on your club calendar:

CLUB NIGHT
at
The Chicago Arena
Broadway at Thorndale
EVERY TUESDAY NIGHT

FASHION NOTE: The gentlemen are wearing tuxedos and evening dress and skating in comfort. The ladies cling to sports suits, although many of them appear in evening clothes. Whatever you like is good form.

ADMISSION TUESDAY NIGHT, $1

Skates Are Furnished Free at the Rink.

NEWS OF MERCHANDISE is vitally important to every woman. It enables her to *save money* and *live better*. Chicago women insist on The Tribune because it has so much *exclusive* News of Merchandise—ads that other papers do not carry.

NAMES MEDICAL BOARD TO MAKE DISEASE SURVEY

Dr. Robertson Asks Report on City Contagion and Its Care.

A committee of medical men, with Mrs. William R. Cubbins of the Chicago Woman's club acting as chairman, was appointed yesterday by Health Commissioner John Dill Robertson to make a complete survey of the city's facilities for caring for contagious disease cases.

One feature of the inquiry will be to ascertain the contributing causes of the death of 4 year old Chester McCarthy, who died from cross infection at the old contagious disease hospital. Dr. Robertson requests the committee to report recommendations to minimize such occurrences.

Physicians on Survey.

Besides Mrs. Cubbins, Dr. Robertson named the following to conduct the survey:

Dr. W. A. Evans, health editor of THE TRIBUNE and president of the American Public Health association.

Dr. William L. Noble, president of the Illinois Medical society.

Dr. A. J. Ochsner, chief surgeon, Augustana hospital.

Dr. A. A. O'Neill, president of the Chicago Medical society.

Dr. D. A. K. Steele, dean of the College of Physicians and Surgeons, University of Illinois.

Inquiry on These Subjects.

In his letter to members of the committee, Dr. Robertson asks them to report on:

The advisability of consolidating or coordinating the old contagious disease hospital with the new.

The advisability of consolidating the laboratories and establishing a research division.

The appointment of an attending or consulting staff.

The necessity of the immediate and future extension of the contagious disease hospital, operated by the city also will be considered in connection with the prevalence of contagious diseases.

Give Her String of Pearls.

Miss Margaret Feidler was presented with a string of pearls at a farewell luncheon to her in the Hotel La Salle yesterday afternoon by fellow employes of the advertising department of Armour & Co. She is leaving after six years' service to engage in other employment.

WHOLESALE MATRIMONY

Father and Two Daughters in Triple Wedding Ceremony in Judge Franklin's Court.

Left to right—Margaret Schmohl Woerz, Arthur Woerz, Mrs. Christine Kleeberg Schmohl, Judge Franklin, Julius Schmohl, Elsie Schmohl Staker, Charles Staker.

The Schmohl family, consisting of Julius and his two daughters, are all on their honeymoons. They were principals at a triple marriage performed by Judge Dean Franklin in his courtroom in the county building yesterday.

Schmohl, who is 52 years old, married Mrs. Christine Kleeberg. He then attended his daughter, Elsie, when she was married to Charles Stuker and his other daughter, Margaret, who became the bride of Arthur Woerz.

The Schmohls have lived at 1233 Eddy street.

CRIME OF THE WEEK

A Seven Day Chicago Record.

Murders	2
Holdups	43
Burglaries and larcenies	240
Pickpocket cases	2
Con game cases	6
Stolen autos (not recovered)	4
Safe robberies	2
Bogus check swindles	6

The total of property reported as taken, according to police information, is $20,000, of which $15,000 was in burglaries and larcenies.

REDUCTION OF CRIME IN CITY DUE TO POLICE

As a result of the police roundup of several gangs of thieves, crime for the last week shows a marked decrease. There were 240 burglaries and larcenies reported, which is 100 less than the week before. Holdup robberies also were fewer. Precautions taken by the police to protect industrial establishments prevented the usual weekly pay roll holdup. During the last three months robbers procured about $10,000 from "pay roll jobs."

"We've got 'em on the run," was Chief Schuettler's comment yesterday. "Holdup men and burglars are being caught every day. Several dangerous gangs have been broken up. But it seems as soon as we put one gang out of business, another springs up.

"By keeping constantly after the criminal element we are bound to win. The members of the department are doing good work."

ETHEL LEVIN GOING TO SCHOOL FOR BLIND GIRLS

Great, vague shadows may be all of the world 10 years old Ethel Levin will ever see. People, in her eyes, will be gray forms which blot out the light if they stand too close.

The operation performed by Dr. Nils Remmen of the Illinois Eye and Ear infirmary was as successful as he expected, but Ethel will, nevertheless, be sent to the Jacksonville school for blind girls to learn to substitute her sense of touch for her lost sight.

Ethel has been blind for two years.

"I'm glad I'm going to school," she said. "It will keep me busy. I am sort of lonely at times because when you can't see things there isn't very much to think about."

The Rev. Mr. Budlong Well.

The Rev. F. G. Budlong, after three weeks' absence, caused by illness, will search at St. Peter's Episcopal church 621 Belmont avenue, this morning at 11 o'clock.

Benedt at Medinah Temple.

More than 2,000 Masons attended the vaudeville benedt last night at Medinah temple, Cass and Ohio streets. The proceeds will go to the Medinah oriental band and patrol. Among those present were several of the leading men of the city administration. J. C. Mathews directed the vaudeville bill of twenty acts.

Marriage of Evanston Girl.

Miss Margaret Ruth Lloyd, daughter of Mr. and Mrs. John H. Lloyd of 1106 Elmwood avenue, Evanston, was married to Curtis Kennedy Rorick, son of Mr. and Mrs. George H. Rorick of Seneca, Mich., yesterday at the home of the bride's parents.

Mail Driver Held for Theft.

Frank Messenger, chauffeur of a United States mail truck, was arrested by Postal Inspectors Bradshaw and Jackson yesterday charged with having stolen a number of parcel post packages. Many articles of merchandise which had been stolen and pawned were recovered. Messenger was held to the grand jury by Commissioner Foote.

Why Builders Choose Murphy In-A-Dor Beds

Three Rooms Murphyized vs. Five Rooms Ordinary

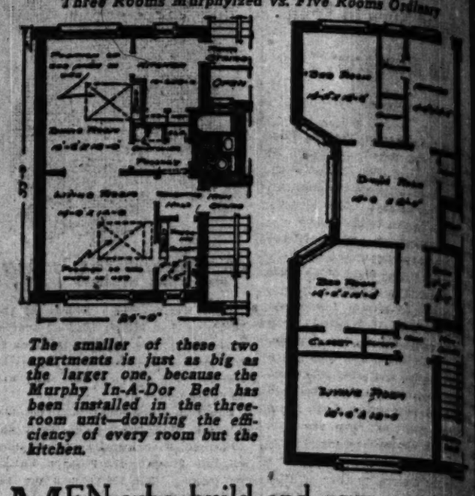

The smaller of these two apartments is just as big as the larger one, because the Murphy In-A-Dor Bed has been installed in the three-room unit—doubling the efficiency of every room but the kitchen.

MEN who build and own apartment buildings and residences are better fitted than anyone else on earth to testify as *expert witnesses concerning Murphy In-A-Dor Beds.*

They invest thousands of dollars in them and are vitally—financially—interested in knowing *just what tenants really think of them.*

Builders would not use Murphy In-A-Dor Beds in a *second* building if they had not been satisfactory in the *first* one.

The reason why *more than 50,000 homes* have been equipped with *Murphy In-A-Dor Beds during the past three years* is found in the fact that the Murphy In-A-Dor Bed is the *only one which is satisfactory to both builders and tenants.*

BUNGALOW BUILDERS!

Don't overlook the fact that Murphy In-a-Dor Beds are just as useful in houses and bungalows as they are in apartments.

Each Murphy Bed in Any Home Adds a Room Without Expense

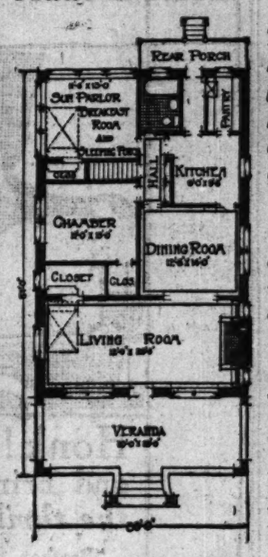

This five room bungalow has seven room efficiency living room, dining room, kitchen, sun parlor-breakfast room and three bedrooms.

There is not even the hint of a bed in the living room, but merely a door just like any other door, which might lead to another room or to a closet. Yet when this door is opened a made-up, standard size, brass bed can be swung into the room. Another similar bed may be let down into the sun parlor-breakfast room, converting it into a sleeping porch.

Remember This

Builders use the Murphy In-A-Dor Bed in building after building, because experience has taught them that:

—*the Murphy In-A-Dor Bed is really and truly CONCEALED behind an ordinary narrow door, just like any other door.*

—*the Murphy In-A-Dor Bed is SANITARY and keeps the bed clothes aired all day.*

—*the Murphy In-A-Dor Bed is made in standard sizes and ordinary mattress and bedding are used.*

—*the Murphy In-A-Dor Bed is as COMFORTABLE as the best bed made.*

—*the Murphy In-A-Dor Bed does NOT get out of order.*

—*it is MORE ECONOMICAL TO FURNISH either a house or apartment equipped with Murphy In-A-Dor Beds.*

—*it is LESS WORK TO CARE FOR either a house or an apartment equipped with Murphy In-A-Dor Beds.*

—*the Murphy In-A-Dor Bed is VASTLY superior to any substitute—and gives the same benefits to those who own their homes that it does to apartment tenants.*

BUILDERS:

We will be glad to send our booklet, "How to Use the Murphy In-A-Dor Bed," to any one contemplating building either a house or an apartment.

Murphy Door Bed Co.

112 South Dearborn Street, Chicago

Suite 822 Westminster Bldg.

Revell & Co.

March Sale

An Unusually Important Sale of

Choice Oriental Rugs

The lot consists of thousands of Antique, Semi-Antique and Modern Oriental Rugs of authenticated origin, as well as of rare individual interest and charm, at astonishingly low prices.

Below we quote some of the attractions:

Oriental Rugs

11.50 12.50 13.50

Carabagh Rugs — average size 2.8x3.6 long—heavy, strong weaves, in soft tones.

Large Khiva Rugs

75.00 85.00 95.00

Quaint, Soft Silky Red Tones—Sizes range from 5 to 7.6 feet wide and from 8.6 to 11 feet long.

Rare Mossoul Rugs

37.50 45.00 55.00

A fine collection of soft, silky pieces which for beauty of coloring and durability cannot be excelled; size range from 4 to 5 feet wide and from 5 to 7 feet long

Sarouk Oriental Rugs

65.00 75.00 85.00

Values from $75.00 to $150.00

Many are of the most exquisite Oriental hand work in beautifully blended colorings, suitable for the finest homes. Each piece is a complete expression of the weaver's idea of Oriental rug splendor. Your choice, 65.00, 75.00, 85.00.

Large Kirmanshah Rugs

Size 8.6 x11.8	Kirmanshah,	$195.00
Size 9.6 x13.0	Kirmanshah,	295.00
Size 8.11x12.2	Kirmanshah,	235.00
Size 9.5 x13.0	Kirmanshah,	275.00
Size 9.2 x13.9	Kirmanshah,	285.00
Size 9.2 x13.9	Kirmanshah,	295.00
Size 9.9 x13.10	Kirmanshah,	350.00
Size 9.7 x12.11	Kirmanshah,	295.00
Size 9.5 x13.3	Kirmanshah,	295.00
Size 9.6 x12.6	Kirmanshah,	225.00
Size 9.9 x13.6	Kirmanshah,	265.00

Large Cashmere Rugs

50.00 57.50 65.00

Sizes range from 6 to 7.6 feet wide and from 9 to 11 feet long; unusually soft tones in quaint designs; also some bright effects.

Room Size Persian Mahal Carpets

Size	9.6 x7.5	Mahal,	$95.00
Size	10.4 x8.0	Mahal,	115.00
Size	11.2 x8.5	Mahal,	125.00
Size	10.6 x7.2	Mahal,	135.00
Size	9.9 x7.9	Mahal,	95.00
Size	10.3 x6.9	Mahal,	110.00
Size	10.1 x7.5	Mahal,	115.00
Size	9.11x8.5	Mahal,	95.00
Size	10.6 x7.1	Mahal,	125.00
Size	12.0x8.10	Mahal,	145.00
Size	12.3x9.5	Mahal,	165.00

Also hundreds of larger and smaller size Rugs in stock.

Wabash Av. Alexander H. Revell & Co. Adams St.

A Departmentized and Specialized Drug and Toilet Goods Sale

Items at Cut Prices So Arranged as to Easily Make Your Selections for March

(MAIL ORDERS FILLED / PHONE ORDERS FILLED) **Needs at the *Independent Drug Co.'s* 8 Stores** ONLY THE BEST QUALITY

Bathroom Necessities

10c Olivilo Soap, 6c bar; dozen 69c
25c Mecca Compound 18c
10c Renaissance Soap, 6c bar, dozen 69c

$1.25 Bath Sprays 79c
35c Turkish Bath Towels 23c
$1.50 Turkish Bath Towel set of 3 pieces 98c
10c Round Bath Tablets 6c
15c Rose Glycerine Bath Soap for 9c
13c Bath Tablets, Violet, Lilac or Lavender Odors 8c
$1.00 Lysol Disinfectant 69c
25c Violet Ammonia, pint 17c
75c Hair Brushes 49c
25c Ladies' Dressing Combs 12c
$2.00 Bath Brush with detachable handle $1.19
25c Lysol 18c
10c Craddock's Blue Soap 8c
10c Juvenile Soap, 6c bar; dozen 69c
50c Dujardin Bath Powder 29c
50c Hand Scrubs, wood back 29c
25c Schratz Oriental Bath Powder 16c
50c Cuticura or Resinol Ointment 37c
Ask to see the Family Doctor Combination for $3.98

Shaving Necessities

$1.00 Rubberset shaving Brush 87c
$1.00 Double Razor Strop 69c
$1.00 Columbia Razor Honers 49c
35c Gem Razor Blades, pkg. of 7, 24c
25c Valdona Shaving Cream 18c
10c Styptic Pencils 8c
25c Johnson's Shav'g Cream Soap 19c
50c Bay Rum, 8 oz. 27c
75c Pinaud's Lilac Vegetal 59c
$2.00 Wadsworth Razors 98c
$1.00 Durham Duplex Domino Razor 79c
$2.00 Magnifying Mirrors $1.19
50c Violet Witch Hazel, pt. 33c
50c Witch Hazel, quart 29c
10c Williams' Soap, Barber Bar 8c
25c Williams' Shaving Sticks 17c
25c Shaving Lotion 16c
75c Lilac Vegetal 57c
$2.00 Razor Strop, finished duplex $1.29
75c Steel Tweezers 49c

Hair Necessities

35c Egg Shampoo for 21c
50c Cantrox Shampoo for 39c
25c Packer's Tar Soap for 17c
50c Pinaud's Eau de Quinine for 39c
15c Wildroot Shampoo Soap 12c
50c Cocoanut Oil Shampoo 34c
25c Birt's Head Wash 17c
$1.00 Swissco Hair Tonic 53c
50c Glover's Mange Cure 35c
25c Brilliantine 17c
$1.00 Danderine 66c
50c French Ivory Combs 34c
50c Palmolive Shampoo 34c
$1.00 Waveniock Hair Tonic 53c
$1.00 Ward's Dandru-Cide Shampoo 59c
$1.00 Wood Back Hair Brushes for 69c

Baby's Savings

12c San Toy Talcum 9c
50c Milk of Magnesia, 16 oz. 33c
75c Mellen's Food 53c
25c Castoria Val Dona 17c
50c Nestle's Food 37c
15c Lime Water, 8 oz. 9c
10c Nursing Bottles, round or oval 4c
10c Physicians' and Surgeons' Soap, 7c; 3 for 20c
25c Johnson & Johnson Baby Talcum 13c
10c Glover's Castile Soap 9c
75c Rubber Sheeting, yard 39c
25c Stearate of Zinc, U. S. P. 14c
25c Elixir Catnip and Fennel 17c
25c Castor Oil, a Castor Oil compound in jelly form 17c
25c Hygeia Bottle, complete 23c
10c Teething Rings 5c
5c Catnip Herb, 2 ounces for 10c
10c Cocoa Castile Soap, 7c; 3 for 20c
25c Glycerine Suppositaries (Infants'), 14c; 3 for 45c
10c Sayman's Vegetable Soap, 7c; 3 for 20c
10c Robinson's Patent Barley, lb. 29c
25c Denno's Baby Food 21c
1 lb. Boric Acid Powder or Crystal 24c
15c Zinc Oxide Tubes 12c

BORDEN'S Malted Milk
IN THE SQUARE PACKAGE
GRAND PRIZE
HIGHEST AWARD
PANAMA EXPOSITION
Another Proof of Quality
Note These Low Prices
50c Size, 29c

A new size, 10 lb. tin, twice as much as any Hospital size, $3.98.

Facial Toilet Goods

50c Ingram's Milkweed Cream 29c
25c 4711 Glycerine Soap 15c
25c Woodbury's Facial Soap for 14c
50c Java Rice Face Powder for 27c
50c Sempre Glovine 39c
50c Hinds' Honey and Almond Cream 35c
$1.00 De Miracle 79c
25c Resinol Soap 17c
$1.00 Mando Depilatory 79c
50c Carmen Face Powder 33c
50c Derma Viva Liquid Face Powder 39c
50c Derma Viva Face Powder 29c
65c Mercolized Wax 49c
50c Pompeian Massage Cream for 31c
50c San Toy Face Powder 29c
25c Frostilla 17c
25c Pond's Vanishing Cream jar 17c
10c Washable Face Chamois 8c
50c Mary Garden Talcum Powder in fancy box 33c
50c Daggett & Ramsdell's Cold Cream, jar 33c
15c Pears' Unscented Soap 12c
50c Lotus Complexion Powder (all shades), 39c; $1.00 size 69c
50c Melorose Face Powder 33c
$2.00 Mary Garden Perfume, per ounce $1.40

Household Needs

25c Nikins Germicide (disinfectant) 16c
25c Rough Sault 17c
25c Waxit Furniture Polish for 16c
25c Poly Prim Furniture Polish 17c
25c Kerosene for coloring straw hats 17c
25c Valdona Rat Poison Paste 14c
25c Peroxide of Hydrogen, ½ lb. 13c
15c Fluffy White (washing compound), 7c; 3 for 20c
10c Bicarbonate of Soda, lb. 7c
25c Fuller's Earth, ½ lb. 14c
50c National Handy Package 37c
10c Lux Pure Soap, in flakes 8c
25c Uzgeentine Tubes 17c
15c Sweet Oil, 2 ounces 13c
50c Ruby Grape Juice, quart 29c
$1.00 Jewel Cedar Oil Mop 59c
25c Wilson's Cleaner 19c
25c Liquid Veneer 18c
25c O-Cedar Polish 18c
25c Boric Acid, Crystal or Powder, ½ pound 16c
50c Whisk Brooms 29c
35c Whisk Brooms 19c
25c Peacock's Silver Polish 17c
10c Holbrook's Bath Brick, imported, for polishing brass, 7c; 4 for 25c
$1.50 Serving Trays, mahogany or walnut 89c
$2.50 Dixie Electric Adjustable Lamps $1.29
$1.50 Boudoir Trays 89c
$1.50 Mission Wall Clocks 89c
40c 1-lb. Peroxide of Hydrogen 19c
25c Kibler's Oil 21c
50c Kibler's Oil 42c
5c Sweetheart Soap, 3 for 10c
10c Straw Hat Cleaner 8c

Throat and Cold Remedies

25c Mentholatum 16c
10c Elm Mint Lozenges 7c
10c Brown Mixture and Ammonium muriate Tablets 8c
25c Zymole Trokeys for 16c
10c Frog in the Throat 8c
25c Brown's Bronchial Troches at 15c
50c Baume Analgesique 34c
25c Benetol 19c
50c Lavoris Antiseptic 33c
25c Sloan's Liniment 17c
25c Omega Oil 18c
25c Alkaline and Antiseptic Tablets 18c
25c White Pine Comp. and 18c
40c Full Strength Peroxide of Hydrogen, pound 19c
$1.00 Listerine 59c
5c Bunts or Clay Cough Drops, 3 for 10c
$1.00 Glycothymoline 69c
50c Muco-Solvent 32c
25c Belladonna Plasters 11c
10c Bronchial Lozenges, 7c; 4 for 25c
25c 2 Oz. Camphorated Oil 17c
25c Laxative Quinine Cold Tablets 17c
$1.00 Wine of Cod Liver Oil 69c
50c Herbacide Antiseptic Gargle 37c
25c Tree Nasal Balm 13c
25c ½ lb. Peroxide of Hydrogen, 13c

Cathartics, Laxatives

$1.00 Squibbs' Mineral Oil for 69c
50c Stanolind Liquid Paraffin 29c
10c Cascarets for 7c
25c Soldiers Powders, U. S. P., fresh, for 19c
25c Citrate of Magnesia U. S. P. for 19c
35c Limestone Phosphate 29c
$1.00 Sal Hepatica 63c
$1.00 Bilax Native Herb Tablets 89c
80c Milk of Magnesia, 16 oz. 33c
25c Hinkle's Pills, bottle of 100 ..... 14c; 3 for 40c
25c Lapactic Pills 23c
10c Epsom Salts, lb. 5c
10 lbs. 45c
25c Beecham's Pills 17c
75c Aromatic or Bitter Cascara, 8 oz. 49c
$1.00 Caldwell's Syrup of Pepsin 69c
50c California Syrup of Figs 34c
25c Cold Pressed Castor Oil, 4 oz. 17c
35c Nujol 29c
$1.00 Mineral Oil 69c
¼ lb. Comp. Licorice Powder 13c
35c Effervescent Sodium Phosphate, ¼ lb. 23c
75c Jad Salts 57c
75c Parmint 39c

Candies

Pure and Fresh

80c Jevne's Fifth Avenue Chocolates, lb. 39c
$2.00 Jevne's Candy Craft Chocolates, lbs. $1.39
60c Jevne's Hard Candy Combination, lb. 39c
60c Ye Old Style Candy box 39c
25c Gum Drops, lb. 16c
80c Nutrine Assorted Chocolates, lb. box, 49c; ½ lb. box 25c
5c Chewing Gum—Listerated, Wrigley's Spearmint or Double Mint, Yucatan or Sterling, 3 for 10c
5c Clay's Chocolate Peanuts ..... 3 for 10c
5c Pepomints or Callit Mints, 3 for 10c

Tonics and System Builders

35c Eatonic 27c
25c Sulphur and Cream of Tartar Tablets 17c
$1.20 Scott's Emulsion 77c
25c Borden's Malted Milk Tablets, Plain or Chocolate for 19c
$1.00 Wampole's Extract of Cod Liver Oil 69c
$1.00 French Olive Oil, Pint 69c
$1.80 Pelleoa's Syrup of Hypophosphites, 96c.
80c Beef Iron & Wine 33c
$1.00 Pure Cod Liver Oil, pt. 79c
$1.00 Iron Tonic Tablets 69c
Pint Russian Mineral Oil 59c
$1.00 Beef Iron & Wine 69c
$1.25 Russell's Emulsion 98c
$1.00 Emulsion Cod Liver Oil 66c
$1.25 Grudes Pepto Mangan 82c

Rubber Goods

50c Hospital Cotton, lb. for 25c
50c Sanitary Napkins, dozen 27c
50c Seamless Rubber Gloves for 29c
75c Seamless Rubber Gloves 39c
15c Birmingham Nasal Douche 11c
$1.00 Enamel Douche Can, 2 quart 69c
$1.50 Enamel Douche and Bed Pan 79c
$1.00 Hot Water Bottle 69c
$2.50 3 quart Hot Water Bottle or Fountain Syringe, complete $1.98
$2.00 Hot Water Bottle or Fountain Syringe, complete, 2 quart $1.49
$1.50 Hot Water Bottle or Fountain Syringe, complete, 2 quart 98c
15c Nipples for Hygeia Bottles 9c
25c Ear and Ulcer Syringes 17c
$3.50 Invalid Cushion $1.98
$2.50 Bulb Douche Syringes $1.49
$5.00 Abdominal Supporter $2.49

For the Teeth

25c Kolynos Tooth Paste, 17c; 3 for 50c
25c Colgate's Tooth Paste 29c
25c Revelation Tooth Powder 17c; 3 for 50c
25c Strong's Arnica Tooth Soap 17c
50c Septol Liquid or Powder 33c
25c Senreco Tooth Paste at 19c
50c Pebeco Tooth Paste 33c
25c Euthymol Tooth Paste 17c
50c Graves' Tooth Powder 33c
25c Graves' Tooth Powder 12c
25c Rubifoam Mouth Wash 18c
25c Sozodent Mouth Wash 18c
50c Pepsodent Tooth Paste 39c
25c Santiol Tooth Paste, Powder or Liquid for 16c
25c Calox Tooth Powder 17c
35c Prophylatic Tooth Brushes (seconds), no cartons 19c
25c Lyon's Tooth Powder or Paste 17c
25c Tooth Brushes 19c

Manicuring Necessities

25c Cutex for 21c
15c Pumice Stone Powder, ¼ lb. 8c
50c Nail Files for 29c
50c Pearl Manicure Pieces, for 29c
25c French Ivory Manicure Pieces for 17c
50c Ebony 4½ inch Buffer 27c
25c Lustrite Nail Polish 17c
10c Orangewood Sticks 5c
25c Nail Files for 16c
75c Ebony 5 inch Buffer 39c
$1.00 French Ivory Buffer, 4 inch 69c
$1.50 French Ivory Buffer, 6 inch $1.19
10c Emery Boards, dozen 8c
25c Nail and Cuticle Whitener 17c
25c Hand Scrub 16c
15c Hand Scrub 8c

We sell Tel Bax Playing Cards

Purchases of $1.00 or more delivered free to any part of the city

Open Ev'gs Until 11:30

INDEPENDENT DRUG CO

Chicago's Leading Drug Stores

Peacock Building — One Door North of Adams St.

MAIN STORE, 137 SOUTH STATE STREET

Phones: Harrison 2141, 2142 or 2143

BRANCH STORES:

N. E. Corner Broadway and Buena Avenue — Phones: LAKEVIEW 56 or 57

N. E. Corner Broadway and Thorndale Avenue — Phones: Sunnyside 1628 or 1626 — 4732 South Ashland Ave. Phones: Yards 684 or 4043

S. W. Corner 47th and Vincennes Avenue — Phones: Oakland 1343 or 220 — N. E. Corner Michigan and Garfield Boulevards — Oakland 2000, 2145 or 2147

N. W. Corner Kenmore and Leland Avenues — Sunnyside 4610 or 4616 — N. E. Cor. West Washington Blvd. & Cicero Ave. Phones: Austin 2030 and 2031

Our Ninth Store, which is our Second Store in the Loop, will open this month. N. W. Corner Wabash Ave. and Van Buren St.

"EFFICIENT SERVICE." AS WE LIVE WE GROW. Prescriptions Carefully Compounded.

FEARS NEW WAR UNLESS SUBJECT RACES ARE FREED

Principal J. J. Zmrbal Speaks at a Joint Conference.

BY MARGERY CURREY.

A devastating world conflagration with center in Europe will be a close following to the present European war if there is failure to adjust the interrelations of the nations of Europe; both great and small, according to J. J. Zmrbal, principal of the Herzl school, who spoke last evening before the Conference of Oppressed and Dependent Nations and the eighth annual meeting of the Immigrants' Protective league, in session at the Hotel La Salle.

"Americans who believe in democracy and who favor a durable peace should urge the allies in their demand that the Bohemians and Slovaks secure their independence at the end of the war," declared Mr. Zmrbal. "The causes of the war are manifold, but no one will deny that one of the contributing factors to its outbreak was the failure properly to solve and adjust the mutual relations of European nationalities, large and small."

Lithuanian Proposal.

A plea for a "free republic of the nationalities of central Europe" was made at the conference by Mrs. Mary Jurkus-Rutkus of the Immigrants' Protective league, who spoke in behalf of Lithuania.

"The Lithuanians," she said, "can help themselves with none of their neighbors except the other oppressed nationalities, which have similar hopes and ideals. Allying themselves in a common demand for the right of every nationality to decide its own fate, they should be able to form a permanent federation."

Miss Ana Maimberg of Finland spoke in behalf of her country. Albert N. Tyler, editor of "The Croatian Flag," said the Serbians, the Croatians, and the Montenegrins are looking to America for help.

"That the United States shall join with the liberal world in asking that the machinations and injustices to which the Russian government has subjected the Jewish people be ended was the plea made by Jacob L. Grossberg.

"The frightful pogroms from which the Jews of Russia have suffered," he said, "have been instigated by the same elements that have kept the Russian peasantry illiterate and without political or social opportunities. The reactionary element tin Russia has always attempted to keep alive religious hostility to the Jews."

Mrs. Francis Sheehy-Skeffington asked America to help carry the burden of oppression in Ireland.

Report of League.

Miss Grace Abbott, director of the Immigrants' Protective league, in her annual report urged the establishment in Illinois of a compulsory part-time system of work for non-English speaking and illiterate minors, in the hope that they could "give them opportunity to learn English and take additional general vocational training. The "visiting teacher" was advised for Chicago.

Judge Julian Mack, president of the league, presided at the joint meeting.

Mr. Abel Davis was elected president, to succeed Judge Mack. George Fox and Maj. Davis were elected to the board of trustees.

THOUSANDS PAY FINAL TRIBUTE TO JOHN SIMAN

Though he had been city clerk for less than two years, the late John Siman Monday was accorded a tribute such as few city officials have received. The funeral services on the west side crowded the streets and halted traffic for many

Prominent officials of all political factions joined with civic leaders and intimate friends in testifying to his integrity, his ability, and his unselfish devotion to public interests.

Mr. Siman's body lay in state in the Ogden Turner hall, Eighteenth street and Ashland avenue, during the morning, while thousands of friends and neighbors filed by.

Brief speeches were made by Mayor Thompson, Ald. C. E. Merriam, County Judge Thomas F. Scully, and Dr. V. Jicinsky, president of the Pilsen Society. One address was delivered in Bohemian by Rudis Jicinsky, editor of a Bohemian newspaper

Mayor Thompson said Mr. Siman had conducted his office with extraordinary ability and efficiency. County Judge Scully referred to the coöperation which Mr. Siman had given to the board of cook county commissioners.

"Of all the officials who came before my finance committee," said Ald. Merriam, "Mr. Siman was the only one who said he could run his office on less money than there was available for his department."

TOBEY Polish

will clean your fine furniture, woodwork and automobile body, quickly and easily, and keep the varnished and enameled surfaces in beautiful condition. At your dealer's; 25c, 50c and $1.

Stop Experimenting
DeMiracle
Original liquid hair remover
No disappointments. Only depilatory with directions in each package.

H. JORDAN & CO
FUNERAL DIRECTORS
Established 1854
Cor. 43d st. and Jordan. Wilmot Whittaker
3141 Michigan Ave.: 1521 E. 53rd St.,
Hyde Park; 612 Davis St., Evanston

Mrs. F. C. Bartlett.

Born 1869. Died March 2, 1917.

Mrs. Frederick C. Bartlett
Photo by BYRNE

Mrs. Dora Tripp Bartlett, wife of Frederic Clay Bartlett, died in her New York apartment, 131 East Sixty-sixth street, at 6:30 o'clock yesterday evening. She had been believed only slightly ill, but had been a victim of fainting spells.

It is believed she had become weakened in her long fight in nursing her son, Clay Bartlett, who has just passed through a siege of pneumonia. No announcement of the funeral has been made.

Mrs. Bartlett was born in White Plains, N. Y. She had been active in woman's club affairs even before her marriage to Mr. Bartlett, who achieved note when he gave up a life of business with his father, A. C. Bartlett of the firm of Hibbard, Spencer, Bartlett & Co., to become an artist. Mr. Bartlett studied under Whistler, and his return to America from his work abroad was marked by immediate success.

Mr. and Mrs. Bartlett designed the residence at Twenty-ninth street and Prairie avenue, which was pointed out as the "most wonderful house in Chicago." Some two years ago they planned to build on the north side—with a colony of artistic people, on the west border of Lincoln park, but they did not carry out this plan, going instead to New York for a year's residence and they both have been pursuing studies in art and political economy in that city.

Mrs. Bartlett was interested in sociological and reform work and at the time of her death was vice president of the Woman's City club of Chicago.

Harpist Singer, of the Orchestra, Is Dead

Wulfrid Singer, second harpist of the Chicago Symphony orchestra, died yesterday of diabetes in the Presbyterian hospital. He was apparently in normal health on Thursday, when he took part under Conductor Stock in the rehearsal of the Friday-Saturday program—a rehearsal especially arduous because of the nonarrival of Eugène d'Harcourt, the French composer, who was expected to conduct his own symphony, the "Néo-Classique."

Mr. Singer was taken to the hospital Friday morning.

Mr. Singer served in the violin choir when the second harp was not called for. He had been a member of the Orchestra seventeen years.

He is survived by a widow and three children.

DEATH NOTICES.

IN MEMORIAM.

GROLLMAN—Solomon Grollman. In loving memory of Solomon Grollman, who passed away one year ago today.
FROM LOVING WIFE AND DAUGHTER.

ADAMS—Margaret O'Brien Adams, wife of James, mother of Mary McMann. Funeral Monday, 9:30, from late residence, 127 S. Sangamon-st., to St. Patrick's church. Burial at Calvary. Motors. For seats call Kedzie 100. Member of St. Ineila court No. 378, C. O. O. F.

ALEXANDER—Charles Alexander, March 2, 1917, in his seventh year, beloved son of Mr. and Mrs. Warner F. Alexander. Funeral from late residence, 1115 Lawrence-av., Monday, March 5, at 2 p. m.; interment Graceland cemetery.

ARCHAMBAULT—Philomene Archambault, March 2, beloved mother of Wallace and Cyrene Archambault, Mrs. G. Michaels, Mrs. J. Horbachin, and the late Laura Marcoux, and mother-in-law of Mrs. Wallace Archambault. Funeral Monday, March 5, at 9:30 a. m. from funeral chapel, Ogden-av. and Ashland-blvd., to St. Jarlath's church, Jackson-blvd. and Hermitage-av., where solemn high mass will be celebrated, thence by autos to Rosehill cemetery. Montreal, Canada, papers please copy.

BACHLY—Arthur Bachly, aged 12 years, dearly beloved son of George and Elizabeth Bachly. Funeral Sunday at 10 a. m. from late residence, 2927 Wentworth-av., to St. James church; autos to St. Mary's cemetery. Friends wishing seats call Calumet 4287.

BARTLETT—Dora Tripp Bartlett, wife of Frederick Clay Bartlett, suddenly at her residence, 131 E 66th-st., New York, Saturday, March 3. Funeral notice later.

BEHRENDS—Leroy Emil Behrends, March 3, 1917, aged 1 yr. 10 mos., beloved son of Richard and Bertha Behrends, nee Schulenburg, brother of Oscar and Elmer. Funeral Tues. from parents' residence, 814 Parkside-av., Austin, at 2 p. m.

BERBERY—Patrick Berbery, March 3, at residence, 3845 Lexington-st., beloved husband of Elizabeth Lynch Berbery, father of Mathew, J. P., Marie Josephine, and William L. Berbery. Funeral Tuesday at 9:30 to Presentation church, autos to Mount Carmel. Member of Holy Family court No. 1, C. O. F., and La Salle council, Royal League. For seats call Van Buren 522.

BREUER—Lena Breuer, nee Weller, beloved wife of Matt Breuer and fond mother of Margaret and John May and the late Jacob May, mother-in-law of Anna May, aged 65 years. Burial Monday, March 5, from 1701 S. Halsted-st., at 9 a. m., to St. Francis Assisi church, here solemn requiem high mass will be celebrated and thence to St. Boniface cemetery by autos. Member of St. Francis Assisi court No. 44, W. C. O. F.

BRUNS—J. George Bruns, March 2, at residence, 3527 W. Jackson-blvd., beloved husband of Cecelia Miller Bruns, fond father of Clement, Herbert, and John. Funeral Monday, March 5, from late residence at 10:30 a. m. to Our Lady of Sorrows church, where solemn high mass will be celebrated, autos to St. Marie cemetery.

BURKE—Joseph F. Burke, beloved husband of Mary, nee Lacey, father of Joseph Jr., brother of Mrs. M. A. Ward, Mrs. M. Glynn, Mrs. Catherine Hughes. Funeral Monday, March 5, from his late residence, 8435 Congress-st., to Our Lady of Sorrows church at 9:30 a. m. Automobiles to Mount Carmel cemetery. Seaforth, Ont., Canada, papers please copy.

CARLSON—Frederick Carlson, at the age of 78 years, beloved husband of the late Christina Carlson, fond father of Mrs. Amanda Carson, Mrs. Ida Bernritter, Arthur O., Elmer J., Reuben C. Carlson, at his daughter's residence, 1340 North Shore-av., Rogers Park, March 3. Funeral notice later. Fort Lauderdale, Fla., papers please copy.

CHAPIN—O. H. Chapin, past commander of George H. Thomas post, Department of Illinois, Grand Army of the Republic, March 2, 1917. Grand Army funeral services by Thomas post at chapel, Michigan-av. and Randolph-st., on Tuesday, 6th inst., at 2 p. m.

CLARKE — Annie Florence Clarke, nee Hutchings, wife of Dunne Hubbell Clarke, mother of Florence Clarke Hanson and Charles Brackett Clarke, passed away March 2, 1917, at her residence, 635 Belmont-av. Funeral Monday, March 5, at 11:30 p. m. Interment at Graceland.

COONEY—Patrick Cooney, March 2, 1917, dearly beloved husband of Joanna Cooney (nee Ryan), father of Mrs. M. W. Turner and Daniel P. Cooney. Funeral Monday, March 5, at 9:30 a. m., from his late residence, 1302 Elburne-av., to Holy Family church, where solemn requiem high mass will be celebrated, autos to Calvary. Member of Married Men's sodality of Holy Family parish and division No. 34, A. O. H. For information call Canal 457.

CURRAN—Stephen Curran, at his residence, 7407 Kenwood avenue, beloved husband of Anna, nee Garrity, fond father of Helen and Mrs. Stella Driscoll, member of St. Lawrence Court No. 55, C. O. F., and Iron Molders' union. Funeral Monday at 10 a. m. from late residence to St. Louis' church, where high mass will be celebrated. Burial at Morris, Ill.

CURRAN — S. Curran, 7407 Kenwood-av. Members of the St. Lawrence court, C. O. F., are respectfully requested to meet in front of courthouse at 8 p. m., Sunday evening, March 4.

DUGAN—Mrs. Mary Dugan, nee Cullen, beloved wife of John Dugan, fond mother of Hazel, John, Verna, and William Dugan, sister of Mrs. J. D. McMillin, Mrs. Dr. J. H. Gahagan, Mrs. Jas. O'Byrne, Mrs. John Zweck, and the late Dr. Frank Cullen. Funeral Monday, March 5, at 10:30 a. m. from her late residence, 509 S. Robey-st., to St. Jarlath's church, where high mass will be celebrated, thence by autos to Mount Carmel cemetery.

ELLINGTON—Harriet Elizabeth Bond Ellington, wife of Ernest R. Ellington, mother of Ernest T. and Harold S., at her residence, 9631 S. Winchester-av., March 3, 1917, where private services will be held Monday, March 5, 2:30 p. m.

FULLER—Edgar Fuller, beloved husband of Emma, nee Kauffman; father of Edgar, George, and Irene. Funeral Tuesday, March 6, 1:30 p. m., from his late residence, 1012 W. 65d-st., by autos to Mount Rose.

GAVIN—John Gavin, beloved son of Patrick and Bridget, nee Gallagher, fond brother of Martin, Mrs. Mary McCann, Patrick, Mrs. James McManus, Anthony, Mrs. Devine, Thomas, Winifred, and Julia Gavin. Funeral Monday, 9 a. m., from late residence, 2089 Ellas-ct., to St. Bridget's church, where high mass will be celebrated, by autos to Mount Olivet. For seats call Yards 867.

GINOCCHIO—Maria Ginocchio, nee Tiscornia, March 2, beloved wife of the late Joseph Ginocchio, and mother of Mrs. Catherine Albertelli and Mrs. Mary Delia Maris and Joseph Ginocchio, sister of Virginia Ginocchio and John Tiscornia. Funeral Monday, March 5, at 9 a. m., from the residence of her daughter, 5014 Fulton-st., to the Church of the Addolorata, where solemn requiem high mass will be celebrated, thence by autos to Calvary. Please omit flowers.

GLENISTER—Phyllis Glenister, nee Tibbles, March 3, beloved wife of Henry W. Glenister, fond mother of Mrs. Joseph Clarke, Mrs. Amelia O'Shea, James H. Glenister, John E. Glenister, Mrs. E. R. Tillman, Mrs. S. J. Frost, Mrs. A. V. Broberg, Mrs. Martha Richardson, Percival Glenister. Funeral from late residence, 2717 Union-av. Watford and Hemelhempstead, England, papers please copy.

GLOTZ—Adolph Glotz, March 3, beloved husband of Laura Glotz, nee Thoromark; fond father of Theodore, Edwin, Madeline, Mrs. Lauretta Boettcher, Mrs. Adelia Schwer, and the late Elsie Glotz, father-in-law of John Boettcher and Charles Schwer. Funeral from his late residence, 5809 S. Turner-av., Monday, March 5, at 2 p. m. Interment at Evergreen cemetery, by autos. Cincinnati, O., and Kitchener, Ont., Canada, papers please copy.

GRAHAM—Isaac Graham, March 2, 1917, beloved husband of Sarah, nee Baker; father of Max, Herman, Sellac, Jenny, Lillian, and Esther. Funeral from residence, 1801 W. 35th-st., by autos to Waldheim, March 5. Member of the Montefiore lodge No. 198, K. of P., and South Side Hebrew congregation, New York, Boston, Cincinnati papers please copy. Please omit flowers.

HANDTMANN—Margaret C. Handtmann, beloved wife of Frederick P. Handtmann and mother of William A. Handtmann, March 3, at Los Angeles, Cal. Funeral notice later.

HARRINGTON—Sophia Harrington, beloved mother of Mrs. R. P. Carr, sister of Mrs. C. S. Stevens, and Dennis Geary, grandmother of C. H. Carr, F. A. Carr, and Mrs. C. Fiske. Funeral services Monday, March 5, 2 p. m., at Oakwoods chapel.

HART—John J. Hart, beloved husband of Elizabeth, nee Head. Services from late residence, 6345 Kaiserod-av., Monday, March 5, at 10 a. m., thence to St. Ita's church, where high mass will be celebrated; autos to Calvary. La Salle and Peru, Ill., papers please copy.

HECHINGER—Emil Hechinger, suddenly, March 1, 1917, beloved husband of Addie Hechinger, nee Deny, and fond father of Adele and Rose Hechinger and Mrs. Bertha Meadows. Funeral Tuesday, 9:30 a. m., from his late residence, 1304 Wells-st., to Immaculate Conception church, where solemn requiem high mass will be celebrated. Interment at St. Boniface cemetery, automobiles. Member of Lincoln Council No. 68, N. U., and St. Peter's Court No. 26, C. O. F.

HOYERMAN—William Hoyerman, March 2, aged 40 years, beloved husband of Emma, nee Moeller, fond father of Andrew and William Jr., and beloved brother of Mrs. H. Banzer and Mrs. R. Mahrlein and Herman Hoyerman. Funeral Sunday, 3:30 p. m., from late residence, 2259 Chicago-av., thence by autos to Graceland cemetery.

HUNTER—William A. Hunter, March 2, aged 71 years, beloved husband of Emma Hunter, at residence, 1414 Madison-st. Funeral services at undertaker's chapel, 1402 Madison-st., Monday, 2 o'clock. Interment at Forest Home.

KEYS—Sarah Elizabeth Keys, aged 61 years, beloved wife of Frank Keys, mother of Mrs. Eva Kelly, William E. and Roy A. Keys. Funeral services at late residence, 8014 S. Sangamon-st., Monday, 2 p. m.; burial Mount Hope, automobiles.

KLAWANS—Mrs. Louis Klawans, beloved wife of Louis, fond mother of John A., Mrs. Nathan Finkelberg, Mrs. Julius Klawans, Mrs. Fannie Lang, Mrs. M. Polasky, Mrs. Arthur Klawans, and Harry. Funeral Sunday, March 4, 1:30 p. m., sharp, from chapel at 4640 Prairie, by automobiles to Order Brith Abraham. Please omit flowers. Jersey City, N. J., papers please copy.

LANG—Helen Mildred Lang, daughter of Joseph J. and Emma Lang, nee Silhanek, Saturday, March 3, aged 4 years. Funeral Tuesday, March 6, 1:30 p. m., from late residence, 2226 S. Ridgeway-av., by autos to Bohemian National cemetery.

LARSON—Edwin Larson, March 3, 1917, aged 21, beloved son of Mr. and Mrs. Fred Larson, fond brother of Charles, Ruth and Edith Larson. Funeral Monday, March 5th, at 2 p. m., from late residence, 6311 Blackstone-av. By autos to Oak Hill. For seats phone Hyde Park 3776.

LINCOLN—Marion Charlotte Lincoln, March 3 at 6:30 p. m., in her seventy-seventh year, dearly beloved mother of Mrs. Truman G. Palmer, at her residence, 4029 N. Kedzie-av. Notice of funeral later

MAY—Sarah May, widow of Jacob May, fond mother of Carrie Kaufman and sister of M. S. Fleishman, at Michael Reese hospital March 2, 1917. Funeral 9:30 a. m., Monday, March 5, from chapel, 83d-st. and Grandblvd. Interment Mount Maariv cemetery, by special train.

MURPHY—Edward M. Murphy, March 2, beloved husband of Mary, nee Slavin, fond father of Eleanor, Genevieve, Irene and Dorothy and uncle of Frank Slavin. Funeral Monday from his late residence, 3806 Prairie-av., to St. Anselm's church; autos to Mount Olivet. Member of C. M. B. A., branch No. 4 and Holy Name society, Those wishing auto call Wentworth 5823.

McAVOY—George Spaulding McAvoy, beloved son of the late Richard T. McAvoy and Rebecca McAvoy, nee Rohr, brother of Ralph. Funeral Monday, 7.30 a. m., from late residence, 4146 W. Harrison. Burial Denver, Colo.

McHUGH—Patrick McHugh, March 2, 1917, beloved husband of Mary, nee Vaney; father of Julia, Mary, Stephen, Thomas, Anne, Alice, and Timothy, and the late John McHugh, brother of John and the late Timothy McHugh. Funeral Monday, at 9 a. m., from his late residence, 6752 S. Loomis-st., to St. Brendan's church, where solemn requiem high mass will be celebrated; autos to Mount Olivet; member of Nativity court No. 11, C. O. F. For seat reservations call Calumet 4090.

McINTYRE—Catherine McIntyre, at 6011 S. Aberdeen-st., beoved wife of Patrick, nee Dunn, fond mother of Florence McIntyre, sister of Mrs. George Newkirk and the late Rose Ward. Funeral Monday at 8 a. m., to Our Lady of Solace church, where high mass will be celebrated, thence by autos to Mount Olivet. Those wishing seats or autos call Yards 617.

NIELSEN—Caroline Nielsen, age 40 years, beloved wife of James Nielsen and mother of Ida, Clara, Roy, Walter, and Ernst. Funeral March 6, 1 p. m., from chapel, 2701 N. Clark-st., thence by autos to Mount Olive cemetery.

O'MAHONY—Ellen P. O'Mahony, beloved mother of Patrick and Jerry O'Mahony, Mrs. Dan Kearney, Mrs. John McCarthy, Mrs. Michael Buckley, Mrs. J. J. Collins and the late Daniel O'Mahoney. Native of Sandon, County Cork, Ireland. Funeral from her daughter's residence, 6617 S. Bishop-st., Monday, March 5, 10 a. m., to St. Brendan's church, where solemn requiem high mass will be celebrated; by autos to Mount Olivet. Friends wishing seats call Prospect 31.

PALMER—H. H. Palmer, March 1, 1917, beloved husband of Clara Palmer, father of Mesne, Harry, Charles, and Ida. Services at 6 Funeral Parlors, 3236 Indiana-av., March 4, at 2 p. m.; interment Mount Auburn cemetery, by autos. Member Loyal Order of Moose, No. 42.

RUETHLING—Henry Ruethling, aged 57 years, beloved brother of William, Louis, Fred, and Mrs. Bertha Wittenberg and son of the late Henry Ruethling. Funeral Sunday, March 4, from chapel, 1554 Wells-st., by autos to Graceland.

SANDBERG—Obed A. Sandberg, husband of Lucinda J., nee Hirschmann, father of Obed A. and Norma Lillian. Funeral Tuesday, 2 p. m., from 728 N. Albany-av., by autos to Mount Auburn. Member of Arbor council No. 11, Royal League, and K. of P.

SCHUMAN—Ava Schuman, aged 57, 1:30 p. m., Saturday, March 3, beloved wife of Eli Schuman, mother of Mrs. Susie Chapman, Mrs. Eva Quaster, Mrs. Minnie Chapman, Sam, Silas, Isidore, Ellis, Meyer, Jack, Dave, Elizabeth, and Sidney. Funeral March 4, at 1 o'clock from 1549 S. Kedzie-av.; interment O. B. A. cemetery, Waldheim.

SEITZ—John F. Seitz, beloved husband of Elizabeth, nee Mayer; fond father of Lillian, suddenly, March 3, 1917. Funeral notice later.

SHAW—George H. Shaw, 5630 S. State-st., member of Sheet Metal Workers' union No. 73LA, suddenly, March 3, 1917. Funeral in St. Louis, Mo., Monday, March 5, 1917. St. Louis papers please copy.

SHELTON—Howard Shelton, March 2, son of William and Laura Shelton. Burial Sunday, March 4, 2 p. m., from late residence, 2059 E. 75th-st., by autos to Waldheim cemetery.

SMITH—George Frank Smith, aged 58 years, beloved husband of Anna (nee Schmeltz), father of Chester and Lucille, brother of Charles, James, William, Mrs. Annie Williams and Mrs. Cornelia Windel. Funeral from late residence, 4023 Union-av., to Boulevard Masonic temple, 2 p. m., Sunday, under auspices of Mizpah lodge, A. F. & A. M., and Mizpah commandery, Knights Templar; member of Delta chapter, R. A. M.; Temple council, R. & S. M.; Columbia chapter, Order Eastern Star, and America council, National Union. Burial Oakwoods, by automobiles.

SMITH—Margaret E. Smith, March 2, aged 66 years, beloved mother of George, William, Mrs. Jennie Jones, Mrs. Ida Ehlers, Frank, Albert, and Marion. Funeral from late residence, 2253 N. Racine-av., Tuesday, March 6, at 2 p. m., by autos to Forest Home.

STACY—Philo Warren Stacy, at his home in Glen Ellyn, March 2, 1917, aged 84 years. Funeral and burial at 2 p. m., March 5, private.

SULLIVAN—Patrick J. Sullivan, beloved husband of the late Mary Sullivan, nee Kennedy; father of Margaret, Mayme, Delia, and the late Nonie Sullivan. For information call Yards 982.

SULZBACHER—Benno Sulzbacher, beloved husband of Claudia and father of Seymour, March 1. Funeral Sunday at 2 p. m. from Masonic temple, 31st and Michigan-blvd., under the auspices of Crescent lodge No. 905, A. F. & A. M., to Mount Maariv cemetery by special train. Philadelphia, Pa., and Steubenville, O., papers please copy.

SWIGART—Robert W. Swigart, March 2, at his residence, 7221 Union-av. Funeral Sunday, March 4, at 1:30 p. m.; interment at Mount Greenwood.

SWITZER—Mrs. Switzer, at her home, Deweston, Mich., Feb. 24, wife of E. B. Switzer, formerly of this city, mother of Mrs. Wesley Norris of Elmhurst, Ill.

TIGHE—Catherine Tighe, March 3, 1917, beloved sister of John, Martin, and Anna Tighe and Mrs. Mary Loughman of California. Funeral Tuesday, March 6, 9 a. m., from chapel, 1115 W. 12th-st., to St. Agatha's church, where solemn high mass will be celebrated, thence by autos to Calvary. San Francisco and Los Angeles papers please copy.

TWEDDLE—Thomas P. Tweddle, aged 24 years, beloved son of Mrs. Elizabeth Tweddle and the late John Tweddle, brother of John A., David T., Nora F. Funeral private.

WASMUND—Carl Wasmund, father of Amelia Gehrs, Charles S. Wasmund, Emma Jeckell, Herman, Ernest, Willie Wasmund, and Mary Heck. Funeral from 4119 N. Ashland-av. Sunday, March 4, 2 o'clock; by autos to Montrose cemetery.

YUNGERMAN—Frank Yungerman, March 1, father of Clara, son of Louisa, and the late Justus Yungerman, brother of Daniel and Mrs. Carrie Koehsel. Funeral Sunday, 2:30 p. m., from his late residence, 3741 Michigan-av., autos to Graceland.

CEMETERIES.

OAKWOODS CREMATORY—OAKWOODS Cemetery—E. 67th-st. and Greenwood-av. Charge for cremation, $20 including use of chapel. Phone Hyde Park 61.

12 GRAVE FAMILY LOTS WITH PERPETUAL care, $55; no. 6978, Elm Lawn, Sec. 112 W. Monroe. Cent. 2315. Send for circulars.

EVERGREEN—SACRIFICE 3 LOTS, 8X18 ft., choicest location; private party. Address C 339, Tribune.

FOR SALE—FAMILY LOT IN GRACELAND cemetery for full particulars call Austin 16828.

WANTED—LOT IN ROSEHILL OR GRACELand cemetery. Address A G 67, Tribune.

WILL PAY CASH FOR LOT IN ROSEHILL or Graceland. Address D 246, Tribune.

FOR SALE—$60 TAKES 2 GRAVE LOT IN Graceland. Sunnyside 7435.

FOR SALE—$800 LOT ROSEHILL CEMEtery, $700. Address B 354, Tribune.

UNDERTAKERS.

POSTLEWAITE, GOLDEN RULE SERVICE and Golden Rule Prices; 34 years at one location; city and all suburbs. 1367 Ogden-av. Phone West 250.

OFFICIAL WEATHER REPORT.

Place of observation	Temp. 7 a.m.	Temp. 7 p.m.	Temp. 12 p.m.	Weather	Rainfall	Direction of wind	Velocity of wind
March 3, 1917.							
1:00 p.m.	7						
Central time.	7						
Eastern states—							
Albany	34	36	32	Snow	.1	...	...
Atlanta	52	58	42	Rain	.1	...	12
Boston	32	36	30	Snow	.1	...	...
Buffalo	36	38	30	Clear	...	...	...
Charleston	54	70	50	Clear	...	...	...
New York	36	38	30	Cloudy	...	...	...
Philadelphia	36	40	30	Cloudy	...	...	...
Pittsburgh	36	40	30	Cloudy	...	...	...
Portland, Me.	30	34	30	Cloudy	...	...	...
Washington	38	54	32	Cloudy	...	...	...
Gulf states—							
Abilene	30	52	32	Snow	...	...	...
Amarillo	30	52	32	Clear	...	...	...
El Paso	36	50	36	Clear	...	...	...
Galveston	60	66	46	Cloudy	...	...	...
Jacksonville	70	72	50	Clear	...	...	...
Miami	74	76	70	Clear	...	...	...
Mobile	72	70	70	Clear	...	...	...
Montgomery	64	70	62	Clear	...	...	...
New Orleans	74	82	70	Cloudy	...	...	...
San Antonio	42	60	40	Cloudy	...	...	...
Shreveport	44	62	40	Cloudy	...	...	...
Tampa	74	82	64	Fair	...	...	...
Vicksburg	40	44	40	Rain	...	...	...
East central states—							
Alpena	24	30	14	Fair	...	...	...
Cairo	52	56	32	Snow	...	...	...
Chicago	40	48	28	Clear	...	...	...
Cincinnati	42	54	32	Clear	...	...	...
Cleveland	32	42	28	Cloudy	...	...	...
Detroit	36	40	30	Cloudy	...	...	...
Duluth	20	30	14	Clear	...	...	...
Evansville	50	56	34	Snow	...	...	...
Fort Wayne	34	38	22	Cloudy	...	...	...
Grand Haven	30	36	20	Clear	...	...	...
Grand Rapids	34	44	22	Cloudy	...	...	...
Green Bay	16	20	16	Fair	...	...	...
Indianapolis	44	50	30	Clear	...	...	...
Madison	24	34	20	Cloudy	...	...	...
Marquette	6	14	14	Cloudy	...	...	...
Memphis	52	54	34	Clear	...	...	...
Milwaukee	34	38	28	Fair	...	...	...
Nashville	36	44	34	Rain	...	...	...
Peoria	36	42	26	Clear	...	...	...
Sault Ste. Marie	6	22	16	Clear	...	...	...
Springfield, Ill.	30	34	28	Clear	...	...	...
West central states—							
Bismarck	6	0	10	Clear	...	...	...
Chevenne City	10	20	10	Clear	...	...	...
Concordia	20	32	16	Clear	...	...	...
Davenport	32	30	24	Cloudy	...	...	...
Des Moines	20	28	20	Fair	...	...	...
Devils Lake	10	4	14	Clear	...	...	...
Dodge	22	26	14	Clear	...	...	...
Dubuque	18	31	20	Fair	...	...	...
Duluth	0	12	6	Clear	...	...	...
Huron	10	16	6	Clear	...	...	...
Kansas City	32	34	20	Cloudy	...	...	...
Keokuk	26	32	28	Clear	...	...	...
Little Rock	48	58	36	Clear	...	...	...
Moorhead	4	0	14	Clear	...	...	...
North Platte	18	24	4	Clear	...	...	...
Oklahoma	36	54	34	Cloudy	...	...	...
Omaha	16	24	16	Fair	...	...	...
Rapid City	18	12	10	Clear	...	...	...
Sioux City	12	18	10	Clear	...	...	...
St. Louis	52	56	38	Cloudy	...	...	...
St. Paul	4	12	6	Clear	...	...	...
Springfield, Mo.	42	50	36	Clear	...	...	...
Wichita	30	32	26	Cloudy	...	...	...
Williston	8	4	34	Fair	...	...	...
Mountain states—							
Boise	34	36	18	Cloudy	...	...	...
Cheyenne	10	16	0	Clear	...	...	...
Denver	18	18	10	Clear	...	...	...
Helena	12	14	8	Fair	...	...	...
Lander	26	38	6	Clear	...	...	...
Miles City	6	10	2	Clear	...	...	...
Phoenix	60	62	42	Clear	...	...	...
Salt Lake City	30	30	14	Clear	...	...	...
Santa Fe	28	28	0	Clear	...	...	...
Sheridan	20	24	0	Clear	...	...	...
Yellowstone Park	14	30	14	Clear	...	...	...
Pacific states—							
Boise	44	44	40	Rain	...	...	...
Los Angeles	62	64	44	Clear	...	...	...
Portland, Ore.	48	50	46	Cloudy	...	...	...
Sacramento	58	58	36	Cloudy	...	...	...
San Francisco	58	64	46	Cloudy	...	...	...
San Diego	60	62	48	Clear	...	...	...
Spokane	36	38	12	Cloudy	...	...	...
Walla Walla	30	32	18	Cloudy	...	...	...
Canadian—							
Battleford	2	6	30	Snow	...	...	...
Calgary	18	22	16	Clear	...	...	...
Edmonton	20	20	4	Fair	...	...	...
Medicine Hat	14	16	20	Fair	...	...	...
Minnedosa	10	24	24	Clear	...	...	...
Montreal	24	30	16	Clear	...	...	...
Quebec	24	28	4	Cloudy	...	...	...
Qu'Appelle	12	0	20	Clear	...	...	...
Toronto	30	34	22	Clear	...	...	...
White River	8	12	18	Clear	...	...	...
Winnipeg	4	2	24	Clear	...	...	...

A. LANGE, Florist
25 E. Madison St.
Telephone Central 3777—All Depts.

HANCOCK Bungalows

$100 DOWN
Balance Same as Rent
BRICK HOMES
Only $300 Down
Every One Different
$3,375 to $7,000

Sleeping porch, sun porch, bookcases, real fireplace, tile baths, heat, etc. All the new features that you find in any strictly modern home; **nine locations to choose from.** Call Central 7870 and receive details and directions, and save many hours of search. We can surely please you. Why look further until you see what we have? Salesmen on premises every day, including Sunday.

Chicago's Largest Builders of Bungalows

Raymond G. Hancock & Co.
35 North Dearborn Street—Bank Floor

South Oak Park Office: 950 S. Ridgeland Ave. Oak Park 873
North Oak Park Office: 650 N. Lombard Ave. Oak Park 2719
South Side Office: 5800 S. Kedzie Ave. Prospect 9700
South Austin Office: 901 S. Austin Blvd. Austin 516
Northwest Side Offices: 5001 W. North Ave. Albany 5391; 5732 W. North Ave. Austin 1817

In No Car Save the Hudson Super-Six

These Things Are Exclusive—And You Want Them

The Super-Six motor is a Hudson invention.

All its supremacies are controlled by our patents.

So, in choosing a fine car, the first thing to decide is—Are these things important?

It means 80 per cent more efficiency.

It means almost doubled endurance.

A smoothness undreamed-of before it.

Motor friction and wear reduced almost to nothing.

And these are the chief results:

A speed capacity, due to lack of vibration, which has broken all stock-car records.

Record-breaking quick acceleration.

Hill-climbing ability when, at Pike's Peak, a Super-Six made the best time in the world's greatest hill-climb, against twenty great rivals.

Endurance so surpassing that a Super-Six won the 24-hour stock-car record by 52 per cent.

Such marvelous persistence that a Super-Six twice broke the transcontinental record in one continuous 7,000-mile round trip.

No doubt these are feats you don't care to perform. But remember they have always been used to prove the superior motor type.

The car which won them—as a stock car—has always been conceded supremacy. Just because they prove less friction, less wear, less waste. And that means more endurance.

Now, for the first time, one car—the Hudson—holds all the worth-while records. And the endurance records by tremendous margins.

Some Stars Have Set

Don't be misled by ancient prestige in choosing a car today. Since the Super

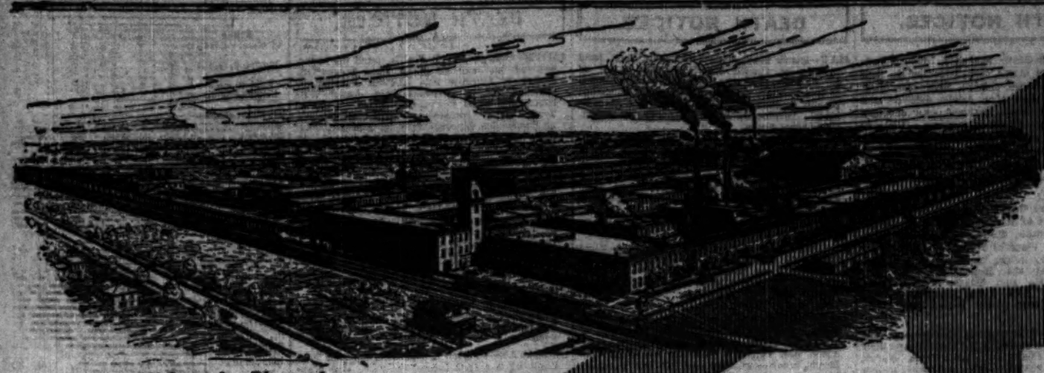

Mishawaka Plant of
Dodge Mfg. Company
Daily Capacity 1600 Wood Split Type,
1000 Iron Split Type

Sixteen million people will read this announcement today in their Sunday Newspapers

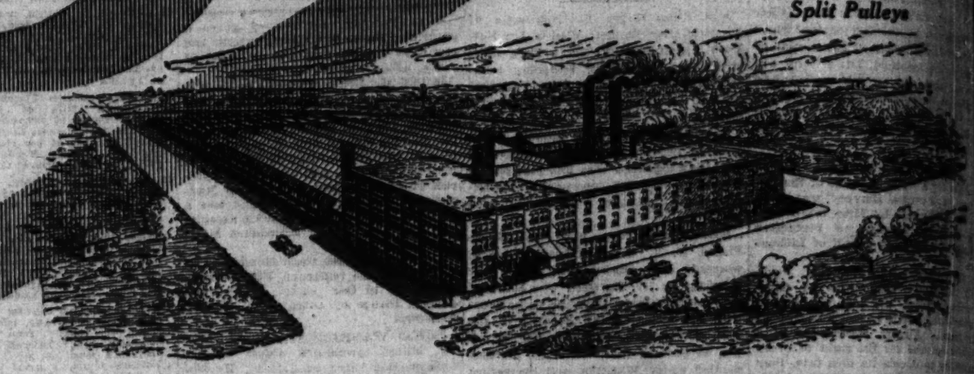

Oneida Factory of
Dodge Steel Pulley Company
Daily Capacity 1500 Steel
Split Pulleys

Dodge Manufacturing Company

has acquired the properties and will control the manufacture of all the products of

ONEIDA STEEL PULLEY COMPANY and KEYSTONE STEEL PULLEY COMPANY of Oneida, New York

In the future the sales and distribution of

DODGE *ONEIDA* and KEYSTONE

WOOD AND IRON, SOLID AND SPLIT PULLEYS — STEEL SPLIT PULLEYS

will be under the exclusive supervision and control of

DODGE SALES AND ENGINEERING COMPANY *of* Mishawaka, Indiana

through its many Branch Warehouses, District Organizations and their accredited Sales Agencies throughout the world.

Foundation of the Pulley Industry—1882

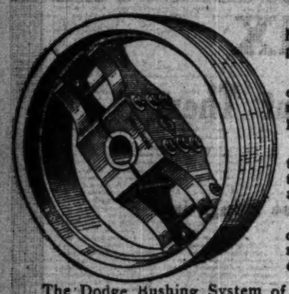

Human progress, whether social, political or industrial, has always been measured by the ability of the person, the party or the organization to render service to others.

The rewards of true service-giving come naturally and quickly to him who is continually seeking that development which will afford the opportunity to expand his present service.

Thirty-five years ago Wallace H. Dodge conceived the idea of a split pulley made of hardwood, embodying the fundamental principles of compression shaft fastening, and of an interchangeable bushing system.

In this original Dodge idea was the basis for a new commercial and economic development which is now recognized as one of the most important branches of industrial engineering.

The Dodge Bushing System of 1882 remains unchanged in 1917; through its interchangeability a range of 108,000 pulleys with fixed bores, faces and diameters may be covered by an extreme total of 2,700 pulleys of standardized bores and 40 bushings of proper shaft dimensions; this is the Dodge idea from the commercial viewpoint.

From the economic viewpoint the factory owner now buys one pulley which may be fitted to 40 shafts instead of one, at the slight cost of a new bushing. In consequence, a pulley purchase of today is regarded as a permanent asset.

Thus as early as 1882 Wallace H. Dodge, founder of Dodge Manufacturing Company, was acknowledged the inventor, patentee, and master of the principles which today govern the manufacture of all stock pulleys.

Addition of "Standard" Cast Iron Split Pulley—1900

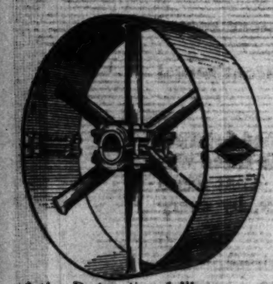

In 1900, the "Standard" Cast Iron Split Pulley, using similar metallic interchangeable bushings, was added to the Dodge line by purchase; for even then the split bushed pulley was being copied in other materials than the original wood type.

The "Standard" Iron Split Pulley met with immediate favor in industry the world over; that first demand for a metallic pulley decreed as absolutely essential those same qualities of strength and perfect balance possessed by the original wood type.

Pulley users were unwilling then, as now, to accept lightness alone as a substitute for true-running and durability. At this time the "Standard" Iron Split Pulley was the only metallic pulley which would maintain an absolutely round shape under all conditions of belt strain, a requisite necessary for efficiency of operation.

Thus the "Standard" Iron Split Pulley became a part of the Dodge line fullborn; a product that had profited by and attained perfection through the pioneer invention of Mr. Dodge and the experience of others.

Dodge Iron Center Wood Rim Pulley

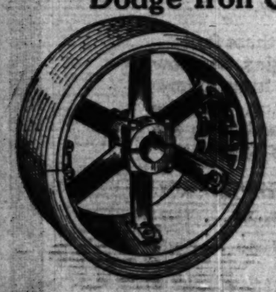

As the necessity for high speeds and unusual strains increased the Dodge Iron Center Wood Rim Pulley was developed to meet those severe conditions where rim velocities far exceeded recognized limits.

It was discovered that increased strength against centrifugal stress was not to be attained by increasing the thickness of the rim. Cast iron and wood had proved to be two great pulley materials; their combined use was necessary in the perfection of this product for use as main drivers and for that particular service which involves a constantly recurring shock load or "hammer blow."

There is no pulley made which can be, and which is, balanced with the degree of accuracy which obtains in the case of the Dodge Iron Center Wood Rim Pulley. It invariably represents a conservative investment.

Addition of the Steel Split Pulley—1917

And now, in 1917, we announce the further addition of the steel type of split pulley as the final justification of the Dodge slogan, "A Perfect Pulley for Every Place."

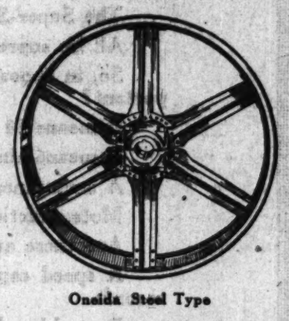

Oneida Steel Type

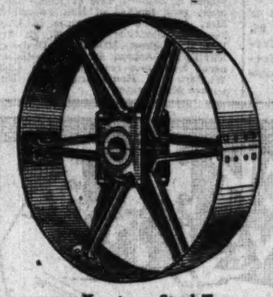

Keystone Steel Type

Our final satisfaction in this announcement is two-fold; first, in being the only pulley manufacturer in the entire world who may offer, without prejudice, the proper type of pulley for the work in hand; and, second, in the knowledge that we are furnishing in every case the highest development in pulley construction, whether of wood, iron, or steel.

"National" All-Steel Split Pulley

The National Steel Split Pulley becomes a part of the Dodge line through the purchase of the Oneida plants—It is made in 3 inch, 4 inch, 5 inch, and 6 inch diameters and from 3 inch to 6 inch faces inclusive. The "National" is made in both crown and flat face; it will be sold in the future by the Dodge Sales & Engineering Company, its dealers and accredited sales agencies.

Dodge Hangers and Bearings

It is generally understood that a hanger must act in the capacity of an anvil, to absorb the shocks and blows of shaft vibration. Sufficient strength is essential.

In the Dodge line of adjustable ball and socket hangers there is strength, durability and interchangeability.

Dodge hangers of the drop, post and bracket type are carried in stock by all Dodge dealers. It was possible during the tremendous increase of industrial equipment during 1916 to ship Dodge hangers in thousand lots of a single size out of stock.

Dodge Self-Oiling Bearings, either capillary or ring type, need no introduction to factory owners; their dependability and efficiency are so well recognized throughout the entire industrial field that their specification is practically universal as the most reliable "roadbed for power."

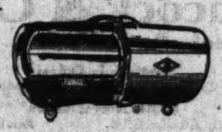

Dodge Solid and Split Friction Clutches

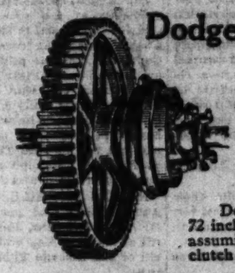

Dodge Friction Clutches, as the means of independent control over machines, groups of machines, countershafts or main drives, are in use in every important branch of industry. As a factor for economy and safety, there is no substitute.

Dodge Clutches are made for all kinds of service, for light or heavy loads, or for slow or high speeds. These clutches are separate and distinct mechanisms in themselves, and are not in any way a part of the pulley, sheave, gear or sprocket with which they may be used in connection with them.

Dodge Clutches are manufactured in stock sizes from 10 inches to 72 inches, with respective horsepower ratings of from 6 to 1,500, always assuming that such a rating is sufficiently under the capacity of the clutch to allow for an ample margin of safety.

Dodge American System Rope Transmission

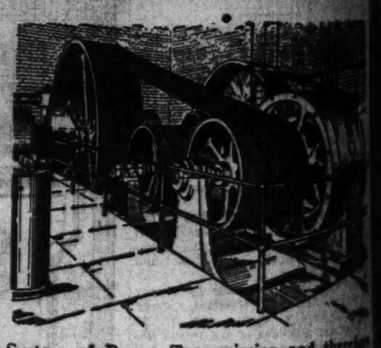

Dodge Rope Drives are now universally employed because of their wide adaptability for an unusual range of service conditions.

As a method of power transmission the American system of transmission devised by Mr. Wallace H. Dodge and Mr. W. B. Hosford offers:

First: As against belt drives in general, an appreciable saving in first cost of installation.

Second: An additional annual saving in depreciation of equipment. In belt drives the most expensive part of the installation is the belt itself, which is also the portion upon which the most wear occurs. Rope is the least expensive factor in the Dodge System of Power Transmission and therefore replaced at considerably less cost.

Third: Contrasted with electrical transmission, less than a quarter of the first cost, often less than a tenth; less cost for maintenance; and a system that the ordinary millwright can master in a day.

Dodge Service is country-wide; with Branch Warehouses and Sales Agencies in every important city of America, the buyer of transmission equipment is assured prompt and efficient service.

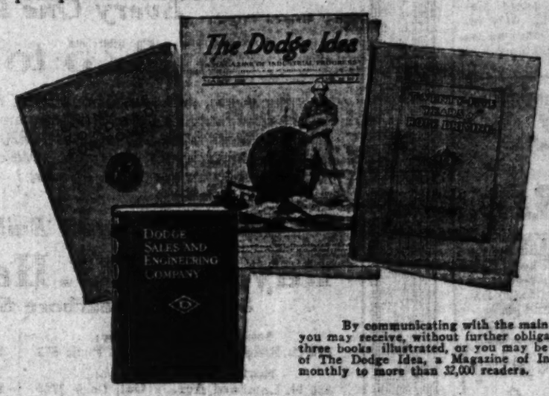

Further completion of the Dodge Line will come, eventually and inevitably; such additional progress is entirely dependent upon the further perfection of men and metals, and not upon our determination to so serve the interests of industry at large, that you will feel justified, and by measure, obliged to specify Dodge Products for all engineering power transmission requirements.

By communicating with the main office at Mishawaka, Indiana, you may receive, without further obligation, any one or more of the three books illustrated, or you may be placed upon the mailing list of The Dodge Idea, a Magazine of Industrial Progress, published monthly to more than 32,000 readers.

DODGE BRANCH WAREHOUSE AT CHICAGO — 208 South Clinton Street

Dodge Branch Warehouses in the United States

NEW YORK	UTICA	CHICAGO
PHILADELPHIA	PITTSBURGH	MINNEAPOLIS
BOSTON	CINCINNATI	ATLANTA
NEWARK	ST. LOUIS	DALLAS
PROVIDENCE	INDIANAPOLIS	PORTLAND and SEATTLE

Dodge Sales Agents in the Territory.

W. D. Allen Mfg. Co., Chicago.
Badger-Packard Machinery Co., Milwaukee.
Barrett Hardware Co., Joliet.
Hollister-Whitney Co., Quincy.
Union Iron Works, Decatur.
C. E. Fawcett, Cedar Rapids, Ia.
Hawkeye Supply Co., Mason City.
Iowa Machinery & Supply Co., Des Moines.
Leighton Supply Co., Ft. Dodge, Ia.
Sunderland Machinery & Supply Co., Omaha, Nebr.
Barclay, Ayers & Bertsch Co., Grand Rapids.
Bond Supply Co., Kalamazoo.
Cadillac Machine Co., Cadillac, Mich.
Jamieson Hardware Co., Bay City.
Michigan Supply Co., Lansing, Mich.
Toledo Saw & Supply Co., Toledo, O.
Towner Hdwe. Co., Muskegon, Mich.
Morley Bros., Saginaw, Mich.
Hide, Leather & Belting Co., Indianapolis, Ind.
Hagin, McKinney & Co., Marion, Ind.
Ft. Wayne Oil & Supply Co., Ft. Wayne, Ind.
Industrial Supply Co., Brazil, Ind.
South Bend Supply Co., South Bend, Ind.
Frank L. Wells, Kenosha, Wis.
Hudson & Sharp, Green Bay.
Peach & Hoyle, Peoria.
Davenport Ftry. & Mch. Co., Davenport, Ia.
Dubuque Rubber & Belting Co., Dubuque, Ia.

Oneida Sales Agents in the Territory.

Chicago Pulley & Shafting Co., Chicago.
Reed Hdwe. & Mfg. Co., Cairo.
E. M. Smith & Co., Peoria.
Van Camp Hdwe. & Iron Co., Indianapolis.
Taylor Belting Co., Ft. Wayne, Ind.
Power Supply Co., Terre Haute.
Orr Bros. Supply Co., Cedar Rapids, Ia.
Novelty Mfg. Co., Sioux City, Ia.
Hawkeye Supply Co., Mason City, Ia.
Iowa Machine Works, Clinton, Ia.
Globe Machinery & Supply Co., Des Moines, Ia.
F. Ranisville Co., Grand Rapids, Mich.
Chas. G. Bard, Kalamazoo.
Michigan Supply Co., Lansing.
J. J. Howden Co., Muskegon.
M. J. Walsh Machinery Co., Milwaukee, Wisc.
Wisconsin Ftry. & Mch. Co., Madison.

Keystone Sales Agents in the Territory.

R. E. Street & Co., Chicago.
E. S. Constant Mfg. Co., Bloomington, Ind.
Hide, Leather & Belting Co., Indianapolis, Ind.
Cedar Rapids Pump Co., Cedar Rapids, Ia.
Albert Pipe & Supply Co., Bay City, Mich.
Chas. A. Strelinger, Detroit.
Adolph Leitelt Iron Works, Grand Rapids.
Edwards & Chamberlain Hdwe. Co., Kansas.
Julius Rasmussen, Milwaukee, Wis.

EDITORIAL — LITERARY — MARKETS

PART TWO

The Chicago Sunday Tribune.

THE WORLD'S GREATEST NEWSPAPER

CIRCULATION OVER 600,000 SUNDAY OVER 350,000 DAILY

MARCH 4, 1917.

MAROONS SCORE TRIUMPH IN ILLINI MEET

DRIVE ON FLAG OPENS TONIGHT AS SOX LEAVE

Twenty-five Players to Report—Faber Signed, Walsh Is Through.

WHITE SOX ROSTER

PITCHERS—Rob Russell, Eddie Cicotte, Joe Benz, Jim Scott, Mel Wolfgang, Dave Danforth, Claude Williams, Speed Martin, Oliver Herman, Lyons, M. Lamers, Red Faber.

CATCHERS—Ray Schalk, Walter Mayer, Joe Lynn, Wilbur Gray, John Walker, Joe Jenkins.

INFIELDERS—Chick Gandil, Jack Fournier, Fred Henry, Ted Jourdan, Bob Hasbrook, Eddie Collins, Zeb Terry, Buck Weaver, Fred McMullin, Bruce Hartford, Louis Kleberg.

OUTFIELDERS—Joe Jackson, John Collins, Happy Felsch, Eddie Murphy, Nemo Leibold, Bruno Haas, R. C. Eldred.

BY JOHN ALCOCK.

Another winter of discontent for White Sox fans will end tonight. At 8 o'clock this evening Comiskey's de luxe special will pull out from the La Salle street station over the Rock Island for the training camp at Mineral Wells, Tex. Hereafter hot stove league gossip concerning the Sox will make way for live baseball talk relating to the activities of the athletes themselves.

Red Faber, our last real holdout and possibly our best right handed hurling mainstay, drifted into Prexy Comiskey's office yesterday to talk contract. A few minutes of conversation with the Old Roman brought Red to terms and he signed without a quiver of the pen. He'll be in the special.

Many on Special Train.

Most twenty-five players will be aboard the special. With Comiskey's personal friends, officials of the club, and the usual delegation of war scribes, the entire party will number close to seventy-five. Every luxury that can be found aboard a special train will be at the disposal of the tourists. Two dining, a buffet-library car, an observation car, and five sleepers will make up the train. There also will be a noncutting shower and a bath for any one who forgets that item before leaving Chicago.

It all goes well the party will reach Mineral Wells on Tuesday. The athletes will be allowed that day to get used to the balmy climate of the south. Training rules will start on Wednesday, however, and there will be no letup for the athletes from the first tap of the gong until the baseball curtain rings down on the season. No games are booked with other clubs until March 17, when the Sox will tackle Fort Worth while the Texas team is combatting Dallas.

Kid Gleason Arrives.

Every special train coming into Chicago will bring one or more players. The first guard consisted of only five athletes—Ray Schalk, Kid Gleason, Red Faber, Joe Russell, and Bob Hasbrook. Schalk has been here for several days. Manager Gardner's list of players for whom berths are reserved does not include the name of Ed Walsh, pitching ace of the old days. It looks as if Walsh has decided to quit, although officials of the Sox club insist his name will appear on the Sox reserve list.

Manager Grabiner announced definitely last night that Walsh will not be with the club. Big Ed has had numerous offers to take over minor league teams in recent years and may decide to become a minor league magnate. Other members of the team are to report at the Texas camp. These are Pitchers, Jack Fournier, Jim Scott, Dave Danforth, Eldred, a recruit outfielder; Zeb Terry, Swede Risberg, Speed Martin, pitching rookie from the coast, Catchers, Ted Jourdan, Joe Jenkins, Joe Lynn, and Chick Gandil, whose work on first base this year is expected to round the club into championship caliber.

"Outlaws" Find on Trip.

Among the candidates who will make the trip on the special will be Andrew Foster, a Chicago amateur hurler who received his baptism through THE TRIBUNE'S tournament of last season. Foster won a trip around the east with the winners at the station tonight were Pitcher Lyons, dug up from some semi-pro club; M. Lamers, another who received a brief trial last year; Bruno Haas, an outfielder who is trying to pitch for Connie Mack; Joe Lynn, a youthful catcher; Wilbur Gray, Notre Dame and Wichita product; Fred Henry, Virginia baseball maker; and Bruce Hartford, a recruit from Des Moines.

Three Are Nonplayers.

Besides the personal party, with the names of which we will include:

Mr. and Mrs. Charles A. Comiskey, Mrs. Louis Comiskey, John Conahan, Louis Comiskey, Jr., Frank Comiskey, M. Rosenbaum, John Grabiner, M. Grabiner, W. Veeck, Jr., Mrs. Axelson, G. Robbins, M. Kavanaugh, Al Tearney, E. Vollmer, Jr., Ray Flanagan, William Quinn, Jr., Chicago; Joe Barry, Mrs. Keough, Mrs. E. Sullivan, Miss Leach, Miss Leach, Walter Gear, Mr. and Mrs. Leahy, Sergt. W. Smiley, Mrs. Fitzgerald, Mrs. Fitzgerald, Detroit.

Secretary of State Brady is the United States official appointed to supervise the training of the athletes at Mineral Wells.

Crazy Kennedy Detective

Words and Pictures By RING W. LARDNER

CHAPTER 1.

I WAS seated in Crazy Kennedy's office one morning when the telephone rang. They always do.

"Well, Morrison," said Kennedy, when he had hung up, "here is a real mystery."

"Go ahead," I shouted.

"The gentleman who just called up," said Crazy, "is in a horrible fix. He has just boughten a new car and he can't start it."

"Impossible," I impossibled.

"He wants me," continued Kennedy, "to go where it is at, on the north side, and see what's the matter. And, as I think the case will prove most interesting, I would like to have you accompany me."

"On what?" I queried.

CHAPTER 2.

It was thirty-five minutes later when we arrived at the residence of Crazy's client. Sure enough, a brand new car was standing outside. Its owner was cranking like mad.

It Was Thirty-five Minutes Later.

"Are you Mr. Gish?" inquired Crazy, using the name the guy had given him over the telephone.

"What of it?" replied the other, and then recognized that he was addressing strangers. "I beg your pardon," he continued, "but this car is brand new and I paid $355 for it and I can't get it to start."

"Do you want it to start?" queried Kennedy.

"You said her," said Mr. Gish.

"Have you tried priming?" asked Crazy.

"I have tried everything," was Mr. Gish's reply. "I have primed her with gas and with ether, but ether one has done no good. I have dried the magneto and poured hot water all over the place, but she simply won't start."

CHAPTER 3.

"I think I know what your trouble is," said Kennedy.

He carefully examined the car from all angles. Then, without a word of warning, he drew an instrument from his pocket. It looked like a book.

"This," he said, "is the latest invention known to science. It is called the Statutes of Illinois. On page 678 I find this line: 'No car shall be run in this state without a state license.' Mr. Gish, I think our difficulty is solved. You have no license."

"Where can I get one?" queried Gish.

"You will have to apply to the secretary of state at Springfield," replied Kennedy.

CHAPTER 4.

Three days later I was in Crazy Kennedy's office when the telephone rang. It generally always does.

"This," said the voice at the other end, "is Mr. Gish. "I took your advice and applied to the secretary of state for a license. It cost me $4. I put the license on the car, in three places."

The Telephone Rang.

"Does the car run?" asked Kennedy.

"No," replied his client.

NAT HALL TAKES FIRST PLACE IN CUE TOURNAMENT

Cue Standing

	W.	L.	H. A.	H.R.
N. Hall, Boston	5	0	16	75
L. Blake, San Diego	2	0	10 16-29	66
T. H. Clarkson, Boston	2	1	9 22-42	57
E. W. Gardner, Monticello	1	1	6 50-93	52
J. Klinger, New York	1	2	6 2-37	79
H. Milburn, Memphis	1	2	5 19-40	59
M. C. Rein, Chicago	0	4	8 2-25	46

Boston, Mass., March 3.—[Special.]—Nathan Hall of Boston, the second undefeated player in the National Amateur Billiard tournament, continued his good playing today by defeating Edward Rein of Chicago, 400 to 227 in twenty-five innings and making an average of sixteen, the highest average in the last two years of the national tournament play.

Hall's high run was 75 and in his string there also figured runs of 42, 36, 47, and 43. Rein's best was 43 and his average 8 2-25.

T. Henry Clarkson defeated E. W. Gardner, 400 to 278, in forty-two innings. Clarkson ran 41 in the fifteenth inning and 67 in the next stanza. Gardner averaged 6 13-21, with high run of 36. Clarkson averaged 9 11-21, and his high run was 67.

THE DAYS OF REAL SPORT

A. B. C. TOURNEY GETS UNDER WAY AT GRAND RAPIDS

Grand Rapids, Mich., March 3.—[Special.]—Eighty Grand Rapids business men faced the pins in the Coliseum building in this city shortly after 8 o'clock tonight, opening the seventeenth annual tournament of the American Bowling congress. Brief speeches by President George Curry of the Grand Rapids Bowling Tournament company and national officials preceded the first drives in the annual pin championship.

The count of entries shows 714 five men teams, 1,534 doubles, and 3,099 singles competing this year. This shows forty-two fewer quintets, thirty-two less doubles team, and a reduction of seventy-nine individual contestants from the record entries of former years. The cash loss in prize money is only $1,174. The loss in size is offset by the fact the meet includes the greatest number of cities ever taking part for the national bowling titles.

Loss in "Complimentary" Entries.

There are forty more visiting teams than rolled at Toledo's meet a year ago. The seventy-nine fives which are missing are ranked as "home clubs," usually figured as complimentary entries, anyway.

The four champions, whose crowns are about to topple if the usual custom of the congress tournaments is followed are the Commodore Barrys of Chicago, five men titleholders for two years; Henry Marino and Frank Thoma, Chicago, doubles champs; Sam Schliman, Toronto, singles, and Thoma, who won the all-events. Few cases of victors' repeating for an A. B. C. championship the succeeding year are chronicled. The Barrys upset all A. B. C. form a year ago by repeating their victory of 1915 with a 2,905 total, two pins less than in the previous year.

Some Records Long Standing.

Records for the sixteen tournaments that have been held by the A. B. C. show the 3,006 of the Flor de Knispels of St. Paul, made at Toledo in 1913, high in the fives. Al and Tony Schwoegler's 1,304, made by the Madison brothers at Pittsburgh in 1909, stands as the best mark in the doubles. The 711 rolled by Wallace Pierce of Pueblo in the singles in 1907, and 1,972 by Ed Herrmann of Cincinnati, that won the all-events at Toledo's 1913 meet, are the other records.

No contests are expected over the leading offices in the annual election. President William Agnew of Cleveland is figured certain of reelection. Secretary A. L. Langtry of Milwaukee and Treasurer Frank L. Pasdeloup of Chicago were elected for a term of ten years last year.

Archer Guest at Banquet; Off for Texas Tuesday

Jimmy Archer, holdout catcher of the Cubs, will be given a banquet at the Hotel Planters tomorrow night by local admirers. After the feed Jimmy will pack his duds and start for Texas on Tuesday with Ray De Long, a stockyards man who has extensive land holdings in Texas. Jimmy has purchased some real estate in the Lone Star state and wants to look over his property. While in the south Jimmy will engage in active training so as to be ready for work should he be able to patch up his differences with the Cub officials.

Cub Flingers Show Wares in Taming Angels, 7 to 3

Vaughn, Demaree, and Packard Fool Chance's Men.

CUBS-LOS ANGELES SCORE

Chicago.	R	H	P	A	Los Angeles.	R	H	P	A
Flack, rf	0	1	3	0	Maggert, cf	1	2	1	0
Wolter, lf	2	2	2	0	Schulte, 3b	1	1	1	0
Williams, cf	0	1	5	0	Schiis, lf	0	1	3	0
Yerkes, 2b	0	0	2	4	Easterly, rf	0	1	3	0
Saier, 1b	0	0	10	1	Griffman, 1b	0	0	10	1
Deal, 3b	0	0	1	1	Davis, ss	0	0	2	2
Wolfe, ss	1	0	2	2	Groeling, 2b	1	1	5	1
Dillhoefer, c	0	1	6	0	Bassler, c	0	0	4	1
Vaughn, p	0	1	0	0	Lapan, c	0	0	1	0
Demaree, p	1	1	0	1	Crandall, p	0	0	0	0
Packard, p	1	1	0	1	Hogg, p	0	0	0	1
Totals	7	8	27	11	Totals	3	7	27	8

Chicago	0	2	0	0	2	0	3	0	0—7
Los Angeles	0	0	0	1	0	0	0	2	0—3

Errors—Saier (2), Wolfe, Davis. Three base hit—Groeling. Double play—Yerkes-Saier-Wolfe. Bases on balls—Vaughn, 3; Crandall, 1; Demaree, 1. Struck out—Crandall, 1; Hogg, 1. Hits—Vaughn, 1 in 3 innings; Demaree, 1 in 3 innings; Crandall, 3 in 6 innings. Umpires—Phyle and Held. Time—1:45.

BY JAMES CRUSINBERRY.

Los Angeles, Cal., March 3.—[Special.]—Fancy pitching by three of the veteran hurlers of the Cubs had Frank Chance's Angels guessing today. So the Cubs won the second combat of the spring series, 7 to 3, and were galloping all the way. Big Jim Vaughn, Al Demaree, and Gene Packard were the flingers who fooled the locals and their work was so classy that tonight the Cub stockholders are hearing the pennant flutter again.

Vaughn and Demaree were especially brilliant. Big Jim worked the first three rounds and shut out the coast leaguers, allowing only one hit. Big Jim hasn't signed his contract yet and his showing today should help him to get an extra $500 on his year's salary, providing he gets busy with the stockholders before their enthusiasm cools.

Demaree Shows Stuff, Too.

Al Demaree hurled the fourth, fifth, and sixth rounds, and, of course, Al is new to Chicago and wants to make good. Even with his ankle taped, he held the local boys to one hit and no runs in the three rounds, and besides that picked a guy off first base with his big league balk motion. Al also is in strong with the stockholders.

Packard wasn't so fortunate. You see, Gene signed his contract some time ago and is out here to limber up his arm regardless of the cost. Packard wants to be ready to fan 'em along in June, but he wouldn't cut loose at all today and never once tried to bend one over the plate. By the time he got to the slab the local fans were screaming for some action, so the local boys pounced upon Gene for a couple of runs in the eighth and another in the ninth. However, Gene should worry; he's signed.

Crandall Takes His Time.

Chance sent old Otis Crandall, the former truck horse of the New York Giants' pitching staff, to the slab. He labored six rounds just as one would expect a wise old owl to work. The Cubs swatted his loppy delivery, but Otis is preparing himself to set the Coast league on fire in July, so wouldn't work any harder than Packard. Bill Hogg, former Cub tryout, hurled the last three innings and the Chicagoans scored three times off him.

As on the previous day, young Harry Wolf displayed skill, vim, and courage at the shortstop job, with Chuck Wortman still limping on a blistered heel. If Chuck doesn't heal up his heel pretty soon he will lose his job. Wolf heaved one wild one to Saier in trying to nail a fast man at first, but he looked good even while making a wild throw.

Dillhoefer Looks Good.

Pickles Dillhoefer did the backstopping nicely and raced around for three of the seven runs. He poled one single that drove in a run and walked a couple of times. Steve Yerkes continued to be the second baseman, while Capt. Larry Doyle exercised his limb, broken last fall, on the side lines. Larry wants to be sure that busted bone is properly healed before trying any base sliding in exhibition games.

Although they boast that there are 700,000 persons in Los Angeles now, it didn't look like it at the ball park. Only about 3,000 of them cared a durn about the Cubs, at least only about that many were present.

The second team departed tonight for Taft, Cal., to exhibit tomorrow, with Jimmy Sheckard at the helm. Elliott and Benton went as catchers, leaving Dillhoefer here.

Wilson Signs with Cubs; Archer Now Only Holdout

Art Wilson, who has been teaming with Jimmy Archer as the holdout catching staff of the Cubs, came to terms yesterday from Decatur, Ill. Art telephoned to Walter Craighead of Weeghman's office staff that he had decided to accept the contract offered him. Wilson promised to start west immediately and should reach the Cub camp at Pasadena about Tuesday. His appearance probably will gladden the heart of Manager Mitchell, who seems in a bad way for catchers.

ELLIOTT HOMERS HELP CUBS LAND

San Bernardino, Cal., March 3.—Two home runs by Catcher Elliott of team No. 2 of the Chicago National league baseball club helped to defeat the San Bernardino club, 6 to 2, here today.

Chicago	8	7	1
San Bernardino	2	6	5

Batteries—Dawson, Zabel, Seaton, and Elliott; Wells and Gleason.

SOX SELL NESS TO JOE TINKER

Jack Ness, the first baseman who refused to sign with the White Sox at the salary offered him, was sold yesterday to Joe Tinker's Columbus club of the American association. The announcement came from Tinker at Columbus and was confirmed at White Sox headquarters. Ness has insisted he will play semi-pro ball around Chicago rather than accept a reduction in pay. He may change his mind after a conference with Tinker, however. Ness is a Chicago boy. He is employed as starter for a taxi company on the north side.

Miss Towne Wins Title in Belleair Golf Meet

Belleair Heights, Fla., March 3.—[Special.]—Miss Emma Towne of Evanston won the woman's golf championship today defeating Mrs. G. K. Morrow, Glen Neck, the medalist, 2 and 1. Miss Towne was always ahead of her rival.

BADGERS UPSET MAROON QUINTET BY 25-16 SCORE

Big Nine Standing

	W.	L.	Pct.		W.	L.	Pct.
Minnesota	9	1	.900	Chicago	4	6	.333
Illinois	10	2	.833	Ohio	3	9	.250
Purdue	7	3	.778	Iowa	1	7	.125
Wisconsin	6	3	.667	Northw'n	1	9	.100
Indiana	5	3	.500				

BY MAROON.

"Wisconsin night" was a success last night when the Badgers defeated Chicago, 25 to 16, in Bartlett gymnasium. For a few minutes the Maroons were off to a good lead, but when the Badger short passing combination finally got started the south side fans began to wonder why Dr. Meanwell's team was not out at the front of the conference race. It was the best game of the season played in Bartlett gymnasium and the Maroons were helpless before the fierce driving power and short, snappy passes of the Cardinals.

Gorgas opened the scoring with a pretty snap toss over his head and Townley followed suit with another corner goal and a free throw. Then Capt. George Olson got a corner on the ball and started a series of rushes that put Wisconsin in the lead. The visiting captain was the vortex of the passing game and fed Carlson and McIntosh. The Maroons trailed, 9 to 5, at the half.

Second Half Like First.

The second period was a repetition of the first, with Meyers and Olson featuring in the passing play. McIntosh brought his total to six goals and Chandler broke into the scoring column twice just before the final whistle.

Chicago (16).	B	F	P	T	Wisconsin (25).	B	F	P	T
Bent, rf	1	0	0	0	Meyers, rf	0	0	1	0
Clark, lf	0	0	0	0	McIntosh, lf	2	0	0	6
Gorgas, c	2	0	2	0	Chandler, c	2	3	1	1
Rother'l, rg	1	0	0	1	Carlson, rg	2	0	3	0
Townley, lg	2	4	0	0	Olson, lg	1	0	0	0
Bondy, rf	0	0	1	1					
Parker, lf	0	0	0	0					
Orr, c	0	0	1	0					

Referee—Diddle, Wabash. Umpire, Reiman, Purdue.

Purdue, 32; Ohio, 17

Lafayette, Ind., March 3.—[Special.]—Purdue retained third place in the Big Nine basketball championship race by defeating Ohio State, 32 to 17, in the Boilermakers' last game of the season. Capt. Hart of Purdue was out with injuries. Williamson, Purdue forward, played his last intercollegiate game. The first half ended, 19 to 14, in favor of Purdue. Lineup:

Purdue.		Ohio State.
Markley, Beals	R. F.	Leader
Williamson, Whipskers	L. F.	Norton
Smith, Moelman	C.	McDonald, Bast
Church, Harlen	R. G.	Bolen
Koenig	L. G.	Davies, Heis

Baskets—Smith [4], Markley [3], Williamson [3], Church [2], Moelman, Leader [2], Norton [2], McDonald, Davies. Free throws—Smith [4], Church, Koenig, Bolen [6].

Campbell, Maroons, Wins Half Mile at Kansas City

Kansas City, Mo., March 3.—Leroy Campbell of the University of Chicago won the half mile race, featuring the annual indoor games of the Kansas City A. C., tonight. He completed the distance in 2:01. R. B. Keyes of the Kansas Aggies was second, far behind, while Charles V. Brady of the Missouri A. C. was third.

TAKE TWO RELAY RACES AND TOP POINT COLUMN

Presence of Team from Michigan Helps Boom Urbana Games.

MEET SUMMARIES

FOUR MILE RELAY.

Won by Chicago [Swett, Otis, Powers, Tenney]; Illinois second, Ames third. Time—18:48 2-5.

TWO MILE RELAY.

Won by Notre Dame [Noonan, McDonough, Kasper, Meehan]; Chicago second; Kansas, third. Time, 8:09 2-5.

ONE MILE RELAY.

Won by Chicago [Henkamp, Feuerstein, Clark, Diemond]; Michigan, second; Kansas, third. Time, 3:29 2-5.

ALL AROUND EVENTS.

75 yard dash—Won by Smart, Northwestern, 850 points; Murray, Minnesota, second, 820 points; Burks, Wisconsin, and Lang, Illinois, tied for third, 800 points; Roth, Purdue, fourth, 780 points; Brightford, Knox, fifth, 670 points; Fisher, Chicago, sixth, 560 points; Luther, Indiana, and Bachman, Notre Dame, tied for seventh, 510 points; Packer, Ames, eighth, 500 points.

Shot put—Won by Bachman, Notre Dame, 745 points; Bridgeford, Knox, second, 543 points; Packer, Ames, third, 508 points; Murray, Minnesota, and Fisher, Chicago, tied for fourth, 449 points; Burks, Wisconsin, fifth, 351 points; Lang, Illinois, sixth, 248 points; Luther, Indiana, seventh, 227 points; Smart, Northwestern, eighth, 207 points; Bailey, Franklin college, ninth, 193 points.

Running high jump—Won by Fisher, Chicago, 940 points; Luther, Indiana, 900 points; Lang, Illinois, 820 points; Burks, Wisconsin, 783 points; Packer, Ames, 740 points; Bridgford, Knox, 740 points; Smart, Northwestern, 740 points; Murray, Minnesota, 740 points; Roth, Purdue, 660 points; Bachman, Notre Dame, 540 points.

75 yard high hurdles—Won by Burks, Wisconsin, 830 points; Packer, Ames, 820 points; Smart, Northwestern, 780 points; Roth, Purdue, 750 points; Fisher, Chicago, 750 points; Bridgford, Knox, 710 points; Lang, Illinois, 690 points; Bachman, Notre Dame, 680 points; Murray, Minnesota, 610 points; Luther, Indiana, 540 points.

75 YARD HIGH HURDLES.

First heat—Won by Kirkland, Notre Dame; Packer, Ames, second. Time, :10.

Second heat—Won by Ames, Illinois; Schlenberg, Purdue, second. Time, :09 3-5.

Final heat—Won by Ames, Illinois; Schlenberg, Purdue, second; Packer, Ames, third. Time, :09 3-5.

75 YARD LOW HURDLES.

Won by Ames, Illinois; Smith, Wisconsin, second; Kirkland, Notre Dame, third. Time, :08 2-5 [breaks track record].

POLE VAULT.

Fisher and Graham, Chicago, tied for first; Wilkin, Ames, and Pattison, Kansas, tied for third. Height, 12 feet.

SHOT PUT, 16 POUNDS.

Won by Cross, Michigan; Higgins, Chicago, second; Smith, Michigan, third. Distance, 44 feet ¼ inch.

ONE MILE COLLEGE RELAY.

Won by Wabash [Sweet, Burns, Sims, Cravens]; Grinnell, second; Knox, third. Time, 3:36 4-5.

RUNNING BROAD JUMP, OPEN.

Won by Treeweek, Kansas; Smith, Wisconsin, second; Kriedler and Osterbee, Illinois, tied for third. Distance—23 feet 4½ inches.

75 YARD DASH, OPEN.

First heat—Won by Mulligan, Notre Dame; Hoyt, Grinnell, second. Time—:08.

Second heat—Won by Smith, Wisconsin; Barker, Northwestern, second. Time—:08.

Third heat—Won by Casey, Wisconsin; Heuring, Indiana, second. Time—:08.

Final heat—Won by Smith, Wisconsin; Heuring, Indiana, second; Casey, Wisconsin, third. Time—:07 4-5.

RUNNING HIGH JUMP.

Fisher, Chicago; Webster, Illinois; Treeweek, Kansas, and Simmons, Michigan, tied for first. Height, 6 feet 1¼ inches.

Table of Points

Chicago	26¾	Wabash	5
Illinois	10¾	Indiana	3
Wisconsin	12	Purdue	3
Michigan	11¾	Grinnell	3
Kansas	10¼	Ames	2½
Notre Dame	6	Knox	1

ALL AROUND CHAMPIONSHIP.

Fisher, Chicago	4968
Burks, Wisconsin	4862
Lang, Illinois	4678
Smart, Northwestern	4398
Murray, Minnesota	4379
Bridgford, Knox	4330
Luther, Indiana	4306
Roth, Purdue	4219
Packer, Ames	4169
Buchman, Notre Dame	3824

BY WALTER ECKERSALL.

Urbana, Ill., March 3.—[Special.]—Athletes representing the University of Chicago carried off the lion's share of honors tonight in the first annual relay games of the University of Illinois in the large armory. The Maroons led the classy field of athletes with a total of 26¾ points and won two out of the three relays staged for university teams.

The appearance of Michigan's team was a big boom to the games, which probably will be held every year. Wolverine rooters were out in force and never overlooked an opportunity to cheer the defenders of he Maize and Blue.

Chicago won the one and four mile relays. The two mile event went to Notre Dame, with the Maroons second. The college one mile relay was won by Wabash.

To Waldo Ames of Illinois went the individual honors. He won the 75 yard high and low hurdles and established new track records in both. He was the class in both events.

Crowd Fills Big Armory.

Long before the first event was scheduled, the big armory, with a seating capacity of 4,000, was packed to the doors. The building, one of the finest in the country, was decorated for the occasion, and the Illinois band furnished music during the preliminary stages.

The Michigan athletes were the first to appear on the track, and needless to state, they were given a great reception. It certainly looked good to see the block "M" on the front of their sweaters. Coach Farrell and his athletes were cheered from all sides.

Michigan's appearance in tonight's games was its first since 1906 in competition with conference colleges. Every athletic fan hopes the friendly relations, which were broken in the winter of 1905-'06, will continue.

Notre Dame Wins Two Mile.

In the first relay, a two mile event, the four athletes from Notre Dame won the verdict, but were forced to extend themselves from the start. Purdue led at the end of the first half mile, and Kansas at the end of the mile. Kasper then took up the going for Notre Dame and gave his teammate, Meehan, an advantage of fifteen yards on the final relay. Meehan maintained his advantage to the finish.

Getting away to a good start, Smith of Wisconsin won the seventy-five yard open dash by five yards from Heuring of Indiana, who took second place by a scant six inches from Casey of Wisconsin. The Badger footed the distance in :07 4-5, one-fifth of a second slower than the American amateur record.

Maroons Take Mile Relay.

Chicago won the mile relay by ten yards from Michigan. Dismond came from behind on the last relay, starting at least ten yards behind the last Wolverine, but he had the speed and endurance to overcome the handicap and win off by himself. Northwestern was disqualified because one of its runners ran into an official.

Ames of Illinois was an easy winner in the seventy-five yard high hurdles. He leaped the barriers in :09 3-5, which equals the track record, held by himself. He won by a good five yards.

Ames of Illinois won his second race by taking the seventy-five yard low hurdles. He leaped the sticks in :08 2-5 for a new track record. Smith of Wisconsin was a close second. Third place went to Kirkland of Notre Dame.

Four Mile to Chicago Also.

Chicago scored its second relay victory by winning the four mile relay after a hard fought race with Illinois. The runners on each team alternated in the lead, but Tenney had more in reserve and on the last relay stretched out and beat Gantz to the tape by ten yards.

Another Boxing Measure to Go Before the House

Another boxing bill will be presented in the Illinois legislature Wednesday by Big Tim Murphy of the stockyards district. The latest bill is a self-supporting measure. It calls for 10 per cent of the gross receipts to go to the state, and levies an assessment of $25 a year on referees and $5 a year on boxers competing in the state. All referees must be Illinois voters. A commission of five members is provided to oversee the sport, with $3,000 a year as each member's salary. Two commissioners would serve one year each, one two years, and the other two four years. The bill was drafted by Edward J. Glaser of Chicago.

CORNELL ATHLETES CARRY OFF FIRSTS AT PHILLY EVENTS

Philadelphia, Pa., March 3.—Cornell athletes showed their form tonight by capturing four of the twelve events in the third annual meet of the Intercollegiate Association of Amateur Athletes of America at the exposition building. Moakley's men won the three and twelve lap relay races, shotput, and broad jump and tied with Pennsylvania in the pole vault.

Pennsylvania won the graduate mile relay race, with Ted Meredith running as the anchor man. The Quakers also won the high jump. Tale carried off the 50 yard high hurdles and took the six lap relay. Harvard was the winner in the 50 yard dash, Princeton won the two lap relay, and Syracuse the medley race.

Massachusetts Tech made a strong showing, finishing second in the fifty yard dash and twelve lap relay. The tech athletes landed numerous places in the individual events. The three lap relay was a thriller, going to Cornell by a bare margain when Crim nosed out Scudder of Penn in a thrilling finish. Scudder collapsed across the line.

It was impossible to tell who won the meet, as total points were not kept, and events not counted on the usual basis of five points for first, three for third, and so forth. The officials were kept puzzling over the team victory after midnight.

In a meeting in connection with the intercollegiate events it was decided to hold the forty-second annual eastern collegiate outdoor track and field meet at Franklin field, Philadelphia, May 25-26.

Beloit Five Takes Title by Beating Lake Forest

Beloit, Wis., March 3.—[Special.]—Beloit won the "Little Five" conference championship by trouncing Lake Forest, tonight, 16 to 5. The home team's floor work baffled the visitors, who ringed only one field goal. Lineup:

Beloit [16].		Lake Forest [5].
Phillips	R. F.	Coleman
Deimer	L. F.	McFerran, Oaks
Rhinstrom	C.	Marsh
Lehr	R. G.	Halligas
Martin	L. G.	Holmes

Baskets—Deimer [3], Phillips [2], Lehr [2], Marsh. Free throws—Halligas [3], Phillips [3].

ADD OVERT ACTS:
"Unless You Remit in Three Days—"

The Golfer's Favorite Dish Is Greens

THIS WAY OUT:
For Rug Beaters.

JOHNNY COULON AGAIN OUT FOR TITLE HE LOST

Chicago Boy Making Good in Battle to Regain Bantam Honors.

BY RAY PEARSON.

They seldom come back, but judging by the recent performances of Johnny Coulon of Chicago, former bantamweight champion of the world, he is making good on what he set out to do several months ago. But perhaps the strangest part of the work in the ring of "Wee Johnny" is the fact that he is accomplishing something that he failed to do once before, and that he is succeeding shows that there is some reward for persistency and determination.

When Coulon was clipped on the chin and knocked out by Kid Williams of Baltimore, losing his title, some three years ago, there wasn't a follower of the game of fisticuffs who didn't say that Coulon was "through." But this bantam wasn't through. He waited for a year and roughed it in the Canadian woods in an effort to get ready to make his comeback. When he thought he was ready he faced the test, but instead of success he met failure, for he was far from the Coulon of championship days.

Tries Canadian Woods.

But this setback didn't stop the little Chicagoan. Once more he returned to the seclusion of the Canadian woods to harden himself for ring action, for he was determined not to give up his effort to regain the honors he had lost to Williams. So after another year of preparation Coulon started out again. He didn't even go to the trouble of signing a manager, but traveled to the Pacific coast, where four round bouts are permitted. And it was in these four round tilts that Johnny declares he "found himself."

He didn't win all these bouts, but was good enough to cop the majority of them, and this gave him the confidence he needed to start out on the "big time" in New York and other big eastern cities where boxing is legal.

His activity in the ring in New York shows two contests, and in both of them the popular decision went to him. In the first of these Gotham engagements he bested Joe Wagner, while in the second he trimmed a tough bird named Young Sharkey.

Signs Lewis as Manager.

That Coulon believed he is "back" is evidenced by his action in signing up a manager. Nate Lewis, manager of Charley White, the Chicago left hook artist, is looking after his interests, and as Lewis is just about as wise a pilot as they make Coulon looks pretty certain right now to gain success as well as to pick up a lot of the stuff that makes the regular old mare go.

The writer is well acquainted with Coulon and is in a position to tip off a few things concerning the success that this bantamweight is achieving. There is a reason and it seems that Johnny has used his own noodle and discovered the way to win.

In the big days when he held the title Coulon could punch. His record doesn't show a great string of knockouts, but he did knock some of his opponents into the land of sleepers. However, Johnny packed a blow that was a punisher and many of his opponents in those days would have been tickled half sick to block his maulies.

Discards Punch for Cleverness.

Those who have seen the Coulon of today in action probably have noticed that he does not use that punishing punch. Probably they have reached the conclusion that he has lost it, but such is not the case. Coulon probably can hit just as hard as he did when a champion, but he is not doing it. He has sidetracked the punch to employ other tactics which roll up points in his favor instead of trying to knock his opponents into dreamland. And at the same time he is making a big hit with the fans of New York.

In his bouts in Gotham he showed all the old speed and pep along with cleverness and he went so fast against Wagner and Sharkey that he outpointed them so far there could be no doubt at the end of ten rounds as who was the winner. Doing that is enough for Coulon and he is satisfied that he has "come back" to stay and to regain the world's title, which is now held by Pete Herman of New Orleans.

His manager, Nate Lewis, always was a careful pilot. He was careful in the days when he was nursing Kid Herman of Chicago along in the lightweight ranks. He worked Herman up to a champion scrap with the famous Joe Gans and he has been carrying Charley White of Chicago along in the same cautious manner.

Charles Otis Beats Moore in Cushion League Game

Charles Otis of New York finished his road tour in the Interstate league by defeating John Moore, 50 to 42, in eighty-one innings at Mussey's Madison street room last night. Otis scored twenty-one points in his first twenty-four innings, then slowed up long enough for Moore to pass him and lead, 33 to 32. Otis again spurted, and by making eighteen points in his last eighteen innings won by eight points. His high run was 2. Moore's best being 4. Score at each tenth inning:

Otis	13	18	21	22	26	32	38	49	50
Moore	6	10	15	17	26	33	35	42	42

EXILE A. C., 41; MYSTIC A. C., 19.

The Mystic A. C. was no match for the Exile A. C. and dropped a 41 to 19 game at Deerfield last night. Every man on the winning quintet hit the basket for a score. The Mystic A. C. lightweights defeated the Naomi A. C., 47 to 16. Lineup:

Exile A. C. [41].	B	F	P	T	Mystic A. C. [19].	B	F	P	T
Hart, rf	2	0	1	0	Foster, rf	2	2	2	0
J. Gallager, rf	2	0	0	0	Winter, lf	1	0	0	2
F. Gallagher, c	8	0	1	0	Bauer, c	3	0	2	0
Cormant, rg	1	0	0	0	Love, rg	0	0	1	0
Belan, lg	2	0	2	0	McGee, lg	0	0	2	0

LOCAL BASKETBALL.

Cook County Boys, 10; Riverside H. S., 18.
Wilson Panthers, 25; Buena, 11.
Humboldt, 21; Lake View, 28.
Calumet, 11; Edgewater, 0 (forfeit).
Severa A. C., 18; Holstein Park Lit-Sens, 15.
Western Juniors, 21; Logan Square Merchants, 3.
Steel Stars, 32; Fuller Park Midgets, 10.
Tuborg, 20; St. Lukes, 23.
Methodists, 59; Jehovah, 20.
Clyde A. C., 26; W. C. Tigers, 24.
St. Boniface Lutheran, 16; Jehovah, 10.

Woods and Waters by LARRY ST. JOHN

Rainbow Trout

THE RAINBOW TROUT.

WHEN Gitchie Manito finished the first sunset he had some wonderful red paint left over, so he brushed it on to the sides of a trout, and that is why the sides of the rainbow trout are red even to this day. When writing about trout, you know, it is the customary thing to "horn in" an Indian legend, and never having heard one about the rainbow trout, we invented that one ourself. Not so bad, is it, for the first attempt of an amateur Indian legend maker? One also is expected to tear one's hair and rave around a little about the Beauties of Nature when producing Trout Literature—we'll resign first! Now, having settled that, let's get down to business.

Besides the typical form, Salmo irideus, common to the mountain streams of California, there are five subspecies of rainbows, as follows: The brook trout of western Oregon, which seldom exceeds a pound in weight; the McCloud river trout, used for stocking midwest and eastern waters; the Kern river trout, found only in that stream and which reaches eight pounds; the "Nisquee" of the upper Sacramento, and the golden trout of Mount Whitney, the Francis X. of them all.

* *

In appearance the rainbow trout is a beautiful fish; in color bluish above, with silvery sides irregularly polka dotted on the back and sides, and with generous splashes of red along the median line. It is stockily built, except when young, being much deeper in proportion to length than other trouts, and its mouth is noticeably small. He can be distinguished from our brook trout (fontinalis) by these features and by the prominent red sides, and the fact that his spots are black, while those of fontinalis are red.

We mention these differences because on some streams both rainbows and brooks will be taken, and possibly the brown trout as well—the latter can be told by his almost square tail and the fact that his scales can be plainly seen without the aid of a magnifying glass.

* *

The rainbow trout varies in weight in different parts of the country, depending on the amount and variety of food available—they differ from most game fishes in that they prefer crustacea, worms, and larvae to minnows, and when they are present in quantities, Sir Rainbow will become aldermanic in size without losing his "pep." In the Ozarks, on the Au Sable, in Michigan, and in some streams of New York state, he is often taken up to five pounds, and an odd specimen is landed now and then that weighs ten or twelve pounds or more.

He is an active fish, likely to be found working all over the stream, although the idea that he does not prefer the well aerated and fast water is not quite founded on fact. He has one advantage over the brook trout—he can thrive in waters that have become slightly polluted through lumbering or manufacturing and in water that is too warm for fontinalis. For this reason the McCloud river variety is much used for restocking streams from which the brook trout has "exited."

Some of these McCloud river fish were planted in the Au Sable river, in Michigan, in the '80s and have done remarkably well—some say at the expense of the brook trout, but as the latter spawn in the fall and the rainbows in the spring, there has been no conflict for breeding quarters, and the Michigan fish commissioners are inclined to believe that the rainbow is not an enemy of fontinalis. The Au Sable, the Père Marquette, the Boardman, and other Michigan streams now furnish some fine rainbow trout fishing.

* *

As a game fish the rainbow trout is a major leaguer. He rises readily to flies (large specimens more readily than with large brooks or browns), and he fights like the very devil himself for life, liberty, and the pursuit of happiness, and is a leaper from Leaperville. We recently heard an angler who has fished the world over say that the rainbow fishing in Michigan is equal to salmon fishing at its best. William C. Harris, an authority, says:

"I have taken them (rainbows) in Michigan and found them superior to any other fish of similar size in any waters." As a table fish they do not quite equal the brook trout, but are "fine eatin'" nevertheless.

For tackle one wants a sturdy rod for rainbow trout. Say one of ten feet, and six ounces or more, where the fish run heavy, although the old hand can use a lighter tool. Leaders should be of the very best quality, and flies on hooks numbers six, eight, and ten are about right. As to patterns, most of the standard flies will do the trick, as the rainbow is not as discriminating in this respect as are some of the other trouts.

PREP BASKET TEAMS FROM EIGHT STATES IN MAROON SCHOLASTICS

Prep basketball champions from eight states will meet at the University of Chicago March 16-17 to decide the middle western championship. Only sectional champions will be allowed to compete, so the pick of the district is assured. Pat Page plans to make the affair equal to the University of Chicago interscholastic, the biggest prep track meet of the nation. The best quintets from Illinois, Wisconsin, Minnesota, Iowa, Missouri, Michigan, Ohio, and Indiana will be entered.

Already reports from the sectional tournaments are pouring in and Pat and his committees are having a hard time narrowing the field to sixteen teams, a group that will not be bulky in the two day playoff for the title.

Chicago Titles Undecided.

The Chicago championships are not yet decided, but Evanston and New Trier are the top teams in the Suburban league, with Hyde Park, Wendell Phillips, Crane, and Parker still in the running for the city title. The winners of these two races will be invited to compete, and also the champion in the Lake Forest-Evanston-Loyola academy triumvirate, to arouse local enthusiasm.

From northern Illinois Waukegan, Freeport, East Aurora, De Kalb, and Harvey are still in the running. From the other end of the state will come Centralia, champion of "Egypt", and undefeated by any southern Illinois five.

Waite High to Compete.

Waite High of Toledo has won a chance to appear in the Chicago games, and Gary and Crawfordsville and possibly another Hoosier sectional winner will represent Indiana. Mechanic Arts High of St. Paul, champion of Minnesota, has been guaranteed expenses by Twin City business men, and Shattuck academy may be included in the Gopher delegation. From Wisconsin St. John's and Wayland are the military school champions, while Wittenberg is well on the way to the state high title. Webster Grove, Mo., is expected to be on hand with the championship quintet of St. Louis county. Jackson and Travers City, Mich., look like sectional champions from the Wolverine state, and Marquette is expected from the northern peninsula.

Dubuque College Beats Loyola Academy, 37-17

Dubuque, Ia., March 3.—[Special.]—Dubuque college defeated the Loyola academy basketball team of Chicago, 37 to 17. Dubuque used several subs in the first half, which ended with the score 13 to 10 in its favor. In the last half Loyola was completely outclassed. Walsh for Dubuque scored 19 points. Lineup:

Dubuque [37].	Loyola [17].
Thompson, McGuire, R.	F. Miller
Ryan, Martin	F. Cavanaugh
Walsh, Dalton	C. Coleman
McCarthy, Bowe	R. G. Kullman
Cronin	L. G. Desmet

Baskets—Thompson [3], Ryan, Walsh [8], Martin [3], Dalton [2], Miller [2], Cavanaugh [2], Desmet. Free throws—Walsh [3], Coleman [5].

Welsh to Meet Leonard in Gotham Ten Rounder

New York, March 3.—[Special.]—Grant Hugh Browne, promoter at Madison Square garden, today put over a match between Freddie Welsh and Benny Leonard. He signed the champion and the local knockerout for a ten round bout in the garden on March 19. Browne also has booked a ten round mill between Jim Coffey and Bill Knockout Brennan, the latter a Chicago heavy, for March 12.

OTHER BASKET RESULTS

Ames, 25; Grinnell, 19.
Nebraska, 26; Drake, 18.
Yale, 34; Cornell, 19.
Kalamazoo, 26; Alma, 12.
Augustana, 25; Eureka, 17.

BASKETBALL

EVANSTON High school basket teams won a twin bill yesterday. The heavyweights maintained their position at the top of the Suburban league by outscoring Thornton, 33 to 14. The lights found Riverside easy opposition in a 24 to 5 victory. Games were at Evanston Y. M. C. A. Lineups:

Evanston [33].		Thornton [14].
Hellstrom	R. F.	Walberg
Phalen	L. F.	Craver, Dale
Carney	C.	Wear, Grose
Burton	R. G.	Kuenzli, Daley
Hoff, Sargent	L. G.	Ott, Wiedemann

Baskets—Hellstrom [3], Carney [5], Phalen [3], Hoff [4], Walberg [2], Kuenzli [2], Dale. Free throws—Phalen [8], Walberg [4].

LIGHTWEIGHTS.

Evanston [24].		Riverside [5].
Nelson, Noyes	R. F.	Beckley
Burch, Hunton	L. F.	Pringle
Bissel, Harper	C.	Supplett
Brothers	R. G.	Evans
Franzen	L. G.	Davis

Baskets—Burch [7], Bissel [3], Nelson, Noyes, Pringle. Free throws—Evans [9], Supplett.

Detroit "Y" Five Downs Naperville Team, 24 to 14

Detroit, Mich., March 3.—[Special.]—The Detroit "Y" basketball team handed the Northwestern college of Naperville, Ill., the short end of a 24 to 14 count on the local court tonight. Summary:

Detroit "Y" [24].		Northwestern [14].
Boosey	L. F.	Erffmeyer, Giviet
Boatwick	R. F.	Stenger
Castle	C.	Kastner
Mayer	L. G.	Dahm
Vinton	R. G.	Hill, Schutte

Baskets—Boatwick [5], Boosey [2], Castle [2], May [2], Stenger [2], Kastner [2], Hill [2]. Free throws—Mayer [2], Kastner [3].

West Side Browns Rout Fuller Park Five, 51-12

West Side Y. M. C. A. Browns downed the Fuller Parks, 51 to 12, in the latter's gym, after getting a slow start. At the half the Browns lead, 15 to 9. Corbly featured with eleven baskets. Lineup:

W. S. Browns [51].	B	F	P	T	Fuller Park [12].	B	F	P	T
Martin, rf	6	0	0	2	Oralvens, rf	3	2	0	1
E. Brow, lf	6	3	1	0	Kelley, lf	1	0	1	0
Corbly, c	11	0	0	1	Ar Wond, c	1	0	0	0
Manny, rg	1	0	2	0	Luth, rg	0	0	2	0
Schutz, lg	0	0	1	0	R. Wond, lg	0	0	1	0

F. PRES., 28; NAPERVILLE, 26.

The First Presbyterian church team of Evanston defeated the Exiles of Naperville, 28 to 26, at Naperville Y. M. C. A. The Presbyterians led, 16 to 12, at half time. Lineup:

First Pres. [28].		Naperville [26].
Sweet, Whitfield	R. F.	Shimp
Ross	L. F.	Gamertsfelder
Branch	C.	C. Stuffer
Frame	R. G.	Grimes
Boadett	L. G.	F. Stuffer

Baskets—Whitfield, Ross [7], Branch [3], Boadett, Shimp [3], Gamertsfelder [2], C. Stuffer [3], Grimes [2]. Free throws—Ross [4], Gamertsfelder [4].

DE LA SALLE, 43; MAINE, 15.

De La Salle basketball team traveled to Desplaines yesterday and gave Maine High school a beating, 43 to 15. This is the thirteenth straight for the south side boys. The score at intermission was 24 to 12. Lineup:

De La Salle [43].	B	F	P	T	Maine [15].	B	F	P	T
Kane, rf	7	0	0	0	Spiegler, rf	1	0	0	0
Carmody, lf	4	0	2	1	Lazzell, lf	4	1	2	0
Mullaney, c	9	0	1	2	Schulze, c	3	1	0	0
Sullivan, rg	0	0	1	0	Clements, rg	0	0	0	1
O'Neill, lg	0	0	2	1	Boening, lg	1	0	1	0
McCann, lf	0	0	0	0	Gleesen, rg	0	0	0	0
Ward, c	1	1	2	0					

ST. PAUL, 53; MARK WHITE, 9.

St. Paul Universalists won the first lightweight battle in a series for the neighborhood championship by defeating Mark White Square, 53 to 9, at the church gymnasium last night. McGullvary kept the victors rolling up points with eight baskets. Lineup:

St. Paul [53].	B	F	P	T	Mark White [9].	B	F	P	T
Kiefus, rf	3	0	2	1	Richie, rf	1	2	0	0
McGullvary, lf	3	0	0	0	Jaffee, lf	0	0	0	0
Blake, c	2	0	1	0	Brigrett, c	2	0	1	1
Roberts, rg	2	0	2	1	Midern, rg	0	0	0	0
Clinnin, lg	2	0	1	0	Gottfreyley, lg	0	0	0	0

HINSDALE, 19; MORTON, 18.

After trailing, 7 to 10, at half time, Hinsdale High school improved and defeated Morton High school, 19 to 18, at Hinsdale. Morton lightweights defeated Hinsdale second team, 18 to 2.

Hinsdale H. S. [19].	B	F	P	T	Morton H. S. [18].	B	F	P	T
Lawton, rf	2	0	1	1	W. Kuttas, rf	1	3	4	2
E. McC'ty, lf	0	0	1	2	Macdonald, lf	1	0	4	3
M. McC'ty, c	7	0	1	0	Chambb'n, c	5	1	1	1
Merrill, rg	2	0	0	1	Graft, rg	0	0	0	0
Roasman, lg	1	0	0	0	Robinson, lg	0	0	0	0
					Welck, rf	0	0	0	0
					F. Kuttas, lf	0	0	0	0

Yale Swimmers Win Meet.

New Haven, Conn., March 3.—Yale defeated Wesleyan in a swimming meet tonight, 37 to 14.

I. A. C. FIVE DOWNS DETROIT BUNCH IN FINAL CLASH

Closes Successful Home Season by Taking 38-8 Contest.

Illinois Athletic club tossers closed the most successful home season in their history when they downed the University of Detroit five, 38 to 8, last night. To date the I. A. C. has won twenty in twenty-one games, the only defeat coming from the Michigan Aggies, who in turn were defeated when they journeyed here. At half time the local sharks were leading, 21 to 2, then a bunch of substitutes were given practice. Griesel and Feeney featured with six ringers apiece. Lineup:

I. A. C. [38].	B	F	P	T	Detroit Univ. [8].	B	F	P	T
Griesel, rf	6	1	1	0	Lyons, rf	0	0	0	0
Elliott, lf	1	1	0	0	O'Shea, lf	0	0	0	2
Feeney, c	8	0	0	0	Voss, c	2	2	2	2
Cochran, rg	2	0	0	0	La Petirre, rg	0	1	0	0
Egan, lg	0	0	0	0	Hindle, lg	0	0	0	0
Hart, lg	3	0	1	0	Becker, rg	0	0	0	0
Hohfeldt, rg	0	0	1	0	Smith, lf	0	0	0	0
A. Pressler, rf	0	0	0						

APACHE QUINTET MAINTAINS LEAD

Sears-Roebuck Standing.

	W.	L.	Pct.		W.	L.	Pct.
Apaches	7	1	.875	Sioux	5	3	.625
Mohawks	6	2	.750	Huron	3	6	.350

Apaches kept their place at the head of the Sears-Roebuck Y. M. C. A. basketball league, but they had to fight a strenuous five minutes' overtime session before beating the Sioux, 35 to 32. The fives were tied at the end of the first half and battled point for point all through the second period. Pagenkopf of the victors and Kennedy of the losers were scoring heroes, the former with nineteen points and the latter with eighteen. Mohawks decisively beat Hurons, 44 to 24. Lineups:

Sioux [32].	B	F	P	T	Apache [35].	B	F	P	T
Gauger, rf	3	0	2	0	Ine, rf	6	0	1	0
Kenner, lf	3	2	1	0	Pagkoff, lf	8	3	1	0
Kennedy, c	8	2	0	0	Fuis, c	2	0	1	0
Miller, rg	1	0	0	1	Pugh, rg	1	0	1	0
Guistedt, lg	0	0	0	0	Widmark, lg	0	0	0	0
Z'leman, lg	0	0	0	0	Bier, rg	0	0	0	1
Sverman, lg	0	0	0	1	Reddut, lg	0	0	0	0

SECOND GAME.

Hurons [24].	B	F	P	T	Mohawks [44].	B	F	P	T
Landwer, rf	1	1	1	1	W'berger, rf	3	0	0	1
Whitney, lf	4	1	0	0	Bahr, lf	10	0	2	0
Witcine, c	3	1	0	0	Delaisane, c	5	0	1	0
Henry, rg	3	0	1	0	Greener, rg	0	0	0	1
Christian, lg	0	0	0	0	Proizer, lg	3	0	0	0
Hill, c	3	0	0	0					

Whiting Owls Nose Out Gary Y. M. C. A. Five, 37-30

The Whiting Owls defeated Gary Y. M. C. A., 37 to 30, at Gary last night. Kendall scored five ringers for the winners and Wane put six through the net. Lewis and Jester of Gary were the star scorers. The game hinged on the fouling of the Gary team, Kendall scoring eleven out of his sixteen chances. The Whiting Pohrines defeated the West Side Senecas, 27 to 18. Lineup:

Whiting Owls [37].	B	F	P	T	Gary Y.M.C.A. [30].	B	F	P	T
Kendall, rf	5	11	0	1	Lewis, rf	6	0	1	2
Wane, lf	6	0	0	1	Marshall, lf	2	1	2	2
Stringate, c	0	0	0	0	Jester, c	5	0	2	1
Estin, rg	0	0	1	0	Judson, rg	1	0	0	0
Bartusps, lg	1	0	1	0	Tounsley, lf	1	0	3	0
Geirtz, lf	1	0	0	0					

La Grange High Teams Beat Bloom Fives Twice

La Grange High school lightweight and heavyweight basket teams defeated Bloom High school fives at the former's gymnasium. La Grange lightweights won, 17 to 10, and the heavyweight score was 26 to 21. Lineup:

La Grange [17].		Bloom [10].
Green	L. F.	Greenfield
Novotny	R. F.	Toll
Cole	C.	Berckholder
Wade	R. G.	Schindler
Dowd	L. G.	Thayer

Baskets—Green, Novotny [4], Cole, Wade, Greenfield, Schindler. Free throws—Novotny [3].

HEAVYWEIGHTS.

La Grange [26].		Bloom [21].
Sweezy	L. F.	Murphy
Novotny	R. F.	Reidling
Bielby, Ford	C.	Brooks
Maxted	R. G.	Patterson
Hasbrock	L. G.	Mount

Baskets—Sweezy [6], Novotny, Bielby [4], Murphy [2], Riebling [4], Brooks [3]. Free throws—Sweezy [2], Bielby [3], Murphy [2], Riebling.

AQUINAS, 30; ST. ANDREWS, 18.

Thomas Aquinas council tossers of the K. C. league defeated the St. Andrews five in the losers' gym, 30 to 18. Allen and Carrington starred. Lineup:

Aquinas [30].	B	F	P	T	St. Andrews [18].	B	F	P	T
Daly, rf	3	0	0	0	Sullivan, rf	4	0	2	0
Allen, lf	4	0	0	0	Hamilton, lf	2	0	0	0
Doyle, c	3	0	0	0	Tracy, c	0	0	0	0
Carrington, rg	4	0	2	0	Greugger, rg	1	0	1	0
Carroll, lg	2	0	0	0	Allaire, lg	1	0	0	1
Ryan, rg	2	0	0	0					

WHEATON, 42; DE KALB, 15.

Wheaton outclassed De Kalb Normal, 42 to 15, at Wheaton. Newberry leading with ten baskets and Ahrens getting seven.

Wheaton A. [42].	B	F	P	T	De Kalb [15].	B	F	P	T
Ahrens, lf	7	2	0	0	Chase, rf	4	0	1	0
Newberry, cl	10	0	1	0	Paddock, lf	1	0	1	0
Carlson, rf	1	0	1	0	Nelson, c	2	0	2	1
Cnoley, lg	0	0	1	0	Larson, rg	1	0	1	0
Coleman, rf	0	0	1	0	Bates, lg	0	0	1	0
					Gates, lg	0	0	0	0
					Rice, c	0	0	0	0

CHRIST C., 23; LAFAYETTE, 20.

Christ Church Comets came from behind, scoring 19 points in the second half, and nosed out Lafayette A. C. in a hot game at the church hall, 23 to 20. The winning baskets came in an exciting rally at the finish. Lineup:

Christ Church [23].	B	F	P	T	Lafayette A. C. [20].	B	F	P	T
Barkh's, rf	6	0	0	0	Masecek, rf	6	0	1	0
Steinhoff, lf	2	0	0	0	Dolisal, lf	2	0	3	0
Bihler, c	1	0	1	1	J. Turek, c	1	0	1	2
Wilke, rg	0	0	3	1	Cushna, rg	0	0	0	0
Salde, lg	2	1	0	0	Chouths, lg	0	0	0	3
Mueller, c	0	0	2	0	G. Turek, c	0	0	0	0
					Kespar, lg	1	0	3	1

OGDEN PK., 44; ST. AMBROSE, 16.

Ogden Park Wizards ran over the St. Ambrose five at Ogden gym, 44 to 16. Riffele tossed eleven ringers. Lineup:

Ogden Park [44].	B	F	P	T	St. Ambrose [16].	B	F	P	T
Riffee, rf	11	0	0	1	Levy, rf	2	0	0	0
Brown, lf	7	0	2	1	Monahan, lf	2	2	0	0
Burke, c	1	0	0	0	Thomas, c	5	0	0	0
Anderson, rg	1	0	0	0	Miller, rg	1	0	2	1
Riley, lg	0	0	0	0	Greenhill, lg	0	0	0	0
Morley, lf	3	0	0	0	Sheridan, rf	2	0	0	0

E. P. BLUES, 36; DVORAK, 13.

Eckhart Park Blues blanked the Dvorak Whales in the first half at Eckhart gym, 20 to 0, and won at the finish, 26 to 13. Steinberg shot five ringers. Lineup:

Eckhart [26].	B	F	P	T	Dvorak [13].	B	F	P	T
Steinb'rg, rf	5	0	1	0	Birrel, rf	2	1	0	0
Stev'n'n, lf	2	0	0	0	Sevky, lf	0	0	1	0
Fraliney, c	2	0	0	0	Dupsak, c	3	0	0	0
Kimm, rg	0	0	0	0	Mysh, rg	1	0	0	0
Lewan'y, lg	2	0	0	0	Sirp, lg	0	0	0	0
Scarzone, lf	2	0	0	0	Kastal, lf	0	0	0	0

INSTITUTE, 38; BLUE ISLAND, 6.

Hebrew Institute Intermediates swamped Blue Island, 23 to 6, at the former's gymnasium. Lineup:

H. I. Intermed. [38].	B	F	P	T	Blue Island [6].	B	F	P	T
Serlin, rf	4	0	1	1	Ecker, rf	1	0	0	0
London, lf	5	0	0	0	Kulich, lf	1	0	0	2
Arrow, c	1	0	0	0	Zander, c	1	0	0	0
Cyclan, rg	3	0	0	0	Carty, rg	0	0	1	2
Slott, lg	3	0	0	1	Small, lg	0	0	0	0
Wolin, rg	2	0	1	1					

FOR PLAYERS OF WHIST

By A. R. Metcalfe

UNNECESSARY conventions are a severe handicap in auction. The most simple rule for the discard is that it shows weakness in the suit played. To reverse the order of the discards naturally reverses this meaning.

The kindergarten class is usually taught to play second hand low, third hand high, to cover honors with honors, and that a discard of a seven or higher means strength instead of weakness, all these things to be abandoned with infancy.

The deal which follows illustrates the failure of the extra convention in discarding:

THE HANDS.

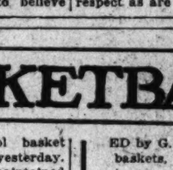

Score, 0-0. West dealt and bid one no-trump, which closed the bidding. North had the opening lead.

THE PLAY.

Tricks.	N.	E.	S.	W.
1	2C	4C	9C	10C
2	H7	H5	H3	HA
3	H7	H8	H4	H9
4	HQ	H9	H6	H10
5	2S	HK	6C	D3
6	KS	4S	3S	JS
7	DQ	D2	D8	D10
8	D5	D6	D9	DA
9	D7	DK	3C	D4
10	5C	D7	7C	6S
11	JC	5C	5S	AC
12	10S	7S	QS	9S
13	KC	8S	AS	QC

West secured nine tricks.

West could see eight tricks in the deal and a ninth trick if he could establish his diamonds and have the adverse lead continue the club suit. It was more than probable, however, that the opponents would switch and make four tricks in spades, thus saving the game. But at trick five the club discard by south gave west his opportunity. North could not continue his club lead, had no information as to his partner's suit, and was almost certain at trick seven to lead the suit which west did not lead at trick six. West, therefore, made his bluff lead of a spade and north naturally switched to diamonds. The first diamond looked very encouraging, and the second one gave west the game.

South could not discard a diamond at trick five because he was using his kindergarten convention. Had his discard merely meant the suit he did not want led, he could have thrown away his eight of diamonds and his partner would have given him a spade and saved the game.

The next deal shows how games are lost through failure to attend to small details:

THE HANDS.

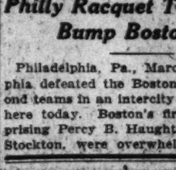

Score, 0-0. Declaration one no-trump by west. North had the original lead.

THE PLAY.

Tricks.	N.	E.	S.	W.
1	5C	4C	9C	QC
2	7C	2C	3C	AC
3	KC	10C	D3	9C
4	HJ	H3	H5	H2
5	H9	H8	H6	H10
6	D4	S8	HQ	HK
7	DK	D2	D7	DQ
8	3S	9S	4S	KS
9	D9	D8	DJ	DA
10	8C	D10	2S	D5
11	8S	5C	QS	2S
12	6S	D6	AS	10S

West secured ten tricks.

West played perfectly throughout the deal and the result was remarkable. North, however, played very badly, although his major error was a common one.

The lead of the knave of hearts at trick four was all right, but north should instantly have switched to the jack of spades, because south played his lowest heart on the knave, warning north to discontinue the suit. South would not play his lowest card under such circumstances if he wanted his partner to go on.

Just why north discarded a diamond at trick seven is not clear, but it gave west a very pretty opportunity. Strangely enough, the very worthless dummy took as many tricks in the deal as the north and south hands combined.

* *

The Twenty-seventh annual meeting of the Michigan Whist association will be held at Hotel Pantlind, Grand Rapids, Mich., Thursday, Friday, and Saturday, March 8, 9, and 10.

Philly Racquet Teams Bump Boston Players

Philadelphia, Pa., March 3.—

NOT FOUND IN WEBSTER:
Bublieve Muh:

Regardin' the Garden, Be Guardin' the Garden

THEY HAVE THEIR UPS AND DOWNS:
Tents.

NEW PRESIDENT NEEDED TO SAVE PLAYERS' FRAT

Union and Magnates May Come to Terms if Dave Fultz Steps Out.

BY I. E. SANBORN.

Whether or not the failure of the baseball players' so-called strike results in the disbanding of their fraternity depends largely on the players themselves. The best chance for its continuation lies in the retirement voluntarily of President Fultz, whose attitude of antagonism toward the club owners has not prevented the organization from gaining numerous concessions of benefit to the players. These "demands" have been granted because they were recognized as reasonable, not through any favor of President Fultz or his organization. The "demands" that have been refused were admittedly unreasonable by the majority of the intelligent players.

Fultz's last attempt to compel the major leagues to coerce the minors into a concession that would have put some of the smaller circuits out of business was bound to fail.

Magnates Object to Fultz.

Although the club owners and the various league executives are on record as refusing to recognize the fraternity as a body and determined to deal with the players individually, that attitude is the result of the antagonism Fultz has aroused. While I have no authority to speak for any one and, in fact, am writing this a thousand miles away from any source of inside information, it is my firm belief the club owners would favor the recognition and existence of a players' organization if properly officered and conducted.

The choice of any experienced player, active or retired, in whom the athletes and the club owners could have confidence would renew friendly relations between the fraternity and the capitalists of the game. This is no attempt to select the proper individual for the job. There are plenty of them if the players will exercise wisdom in his selection.

It need not know a thing about baby talk if only he is on the level. In fact, long experience has demonstrated that the law as administered by the average court of justice, and baseball don't mix worth a darn. The national commission is well known to violate some of the most serious of civil law in order to succeed in a baseball case, especially when a smart crook has tried to put something over on a ball player or a baseball owner.

A Place on Commission.

Adequate representation on the national commission, long sought by the fraternity, is not a probability, and is of course wisdom, but there is no reason why the players cannot obtain for it a voice in all cases that involve the rights of players. Such a move as the fraternity needs for its success would be welcome to go before the national commission at any of its meetings and state his views personally or to present a case in writing at any time. He would find himself welcome because there would be mutual confidence existing.

If some retired major leaguer were made president of the players' organization and made his headquarters in Chicago, for instance, he could be in close touch with the chairman of the national commission, and need not even employ a stenographer to prepare his briefs. He could deliver them orally by simply walking into the front door of the commission's offices and asking for Garry Herrmann.

Strife Hurts Game.

The attitude of the players toward the "supreme court," as fostered by Dave Fultz, has been harmful to the game and to the players. They have been made to believe they could secure justice without demanding it by a strong show of force to compel a hearing. A concrete illustration from my personal knowledge re-

A player of no great reputation was telling me about a raw deal that had been handed him. I asked if he could produce statements either in writing or by witnesses. He could produce witnesses, so I asked why he had not presented his case to the commission. He replied it would do no good, as he had heard the commission never gave a player a square deal.

I told him if the next time he was in Chicago he would go with me to Johnson's office and tell his story to that member of the commission who had promised half heartedly and did not urge him later to keep his word. He thought it useless and that it might do him harm by prejudicing club owners against him, especially the club to which he then belonged, as not implicated in the matter at all.

What Case Without Fight.

He finally was persuaded to tell President Johnson merely he would make affidavit to the five facts he had stated and, on asking for the written proofs, submit the case to the national commission which decided in the player's favor on the strength of his sworn statement.

SIZING 'EM UP!

Here's Manager Fred Mitchell of Cubs Squinting at Trio of Hopeful Youngsters in Training Camp at Pasadena.

EVANSTON HIGH AND LAKE VIEW GET EVEN BREAK

Suburbanites Take Senior Track Event, but Lose Junior.

BY OTTO ENGEL.

Evanston High and Lake View shared honors in a pair of dual meets at Patten gymnasium yesterday, the suburbanites taking the senior event, 53 to 37, while the Ravenswood preps carried off the junior affair, 39 to 28. The prowess of Figus has much to do with Lake View's showing in the senior events, as he won three firsts out of four. Young, Lake View, was another star with a first, second, and two thirds, good for ten points, but the consistent Evanstonians picked up enough points to win with their well balanced performers.

Evans and Rawlins of Lake View totaled ten units apiece in the junior meet, and these two point winners ran in the relay, proving the main factors in the victory. Brandt of Evanston was best in the field events, taking the shot put and triple jump and landing second in the high jump for a total of thirteen points. Summaries:

SENIOR MEET.

50 yard dash—Won by Young, Lake View; Lee, L. V., second; Wilson, Ev., third. Time, :05 4-5.

220 yard dash—Won by Barker, Ev.; Young, L. V., second; Wilson, Ev., third. Time, :26 2-5.

50 yard low hurdles—Won by Figus, L. V.; McDonald, Ev., second; Omer, Ev., third. Time, :07.

50 yard high hurdles—Won by Figus, Lake View; McDonald, Ev., second; Omer, Ev., third. Time, :07 2-5.

880 yard run—Won by Voorhees, Ev.; Lee, Ev., second; Kent, L. V., third. Time, 2:01.

Mile—Won by Lee, Ev.; Wagner, L. V., second; Young, L. V., third. Time, 5:04.

High jump—Won by Figus, L. V.; Church, Ev., second; Young, L. V., third. Height, 5 feet 6 inches.

12 pound shotput—Won by Knight, Ev.; Wilson, Ev., second; Young, L. V., third. Distance, 39 feet 6 inches.

Three standing jumps—Won by Brandt, Ev.; Lord, Ev., second; Stern, Lake View, third. Distance, 27 feet 1 inch.

Pole vault—Won by Church, Ev.; Ross, L. V., second; Bussey, L. V., third. Height, 9 feet.

Relay was waived, neither team getting points.

JUNIOR MEET.

50 yard dash—Won by Evans, Lake View; Wilson, Ev., second; Rawlins, L. V., third. Time, :05 3-5.

176 yard sprint—Won by Evans, L. V.; Rawlins, L. V., second; Johnson, L. V., third. Time, :20 2-5.

880 yard run—Won by Allen, Ev.; Linquist, L. V., second; Baier, L. V., third. Time, 1:41.

50 yard low hurdles—Won by McDonald, Ev.; Rawlins, L. V., second; Stern, L. V., third. Time :07.

High jump—Won by Stern, L. V.; Brandt, Ev., second; Rawlins, L. V., third. Height, 4 feet 11 inches.

Shotput—Won by Brandt, Ev.; Wilson, Ev., second; Rawlins, L. V., third. Distance, 44 feet 6 inches.

Three standing jumps—Won by Brandt, Ev.; Stern, L. V., second; Rawlins, L. V., third. Distance, 28 feet.

Four lap relay—Won by Lake View [Rawlins, Johnson, Stern, Evans].

La Grange, 48; Ev. Academy, 47.

La Grange High nosed out Evanston academy, 48 to 47, in a dual track meet in Patten gym yesterday. George Kounovsky of the victors was individual point winner, with seventeen units to his credit. Summaries:

50 yard dash—Won by Cordon, Ev.; Kounovsky, La Grange, second; Pickard, La Grange, third. Time, :5:04.

50 yard low hurdles—Won by Kounovsky, La Grange; Sweezy, La Grange, second; Saunders, Ev., third. Time, 6:04.

Mile run—Won by Burgess, Ev.; Cole, La Grange, second; Corrigan, La Grange, third. time, 5:04.

Pole vault—Won by Hoagshead, Ev.; Sweet, La Grange, second; Whitehead, La Grange, third. Height, 9 feet 6 inches.

High hurdles—Won by Kounovsky, La Grange; Keller, La Grange, second; Saunders, Ev., third. Time, :07 1-5.

440 yard run—Won by Pickard, Ev.; Keller, La Grange, second; Bowerman, Ev., third. Time, :56 4-5.

Shotput—Won by Lizingty, Ev.; Finch, Ev., second; Kounovsky, La Grange, third. Distance, 37 feet 5½ inches.

176 yards—Won by Cordon, Ev.; Kounovsky, La Grange, second; Wilson, La Grange, third. Time, :20.

Half mile run—Won by Burgess, Ev.; Murphy, La Grange, second; Parcell, Ev., third. Time, 2:14.

High Jump—Won by Sweezy, La Grange; Saunders, Ev., second; Mosier, Ev., third. Height, 5 feet 4 inches.

Relay—Won by La Grange [Kounovsky, Wilson, Tiffany, Sweezy, and Keller].

Turf Dope

HAVANA RESULTS.

First race, 6 furlongs—Miss Edith, 119 [Trapilo], 7 to 1, 5 to 2, 6 to 5, won; Business Agent, 107 [R. Ryan], 4 to 1, 2 to 1, 2 to 1, even, second; Zodiac, 115 [Casey], 8 to 1, 6 to 5, 3 to 5, third. Time, 1:15 2-5. Testo, Argument, Mazurka, Protagoras, and Yorkshire Boy ran.

Second race, 5½ furlongs—Rey Enaia, 106 [Wakoff], 8 to 1, 3 to 2, 6 to 5, won; Fresbet, 96 [Petz], 10 to 1, 3 to 1, 7 to 5, second; Sabie, 106 [Wingfield], 7 to 10, 1 to 4, out, third. Time—1:07 2-5. Jim Hutch, Magnetina, Doc Meals, Cherry Balls, and Delos ran.

Third race, 5½ furlongs—Borax, 110 [Taplin], 6 to 5, 1 to 2, out, won; Birdman, 106 [Wingfield], 5 to 1, 3 to 5, and 4 to 5, second; Cuddle Up, 98 [Wakoff], 7 to 2, even, and 1 to 2, third. Time—1:06 2-5. Lord Byron, Hail Columbia, Plumose, and Mac ran.

Fourth race, 6 furlongs—Shadrach, 108 [Robb], 6 to 1, 2 to 1, and even, won; Devilry, 110 [Wakoff], 2 to 1, 4 to 5, and 2 to 5, second; Edmond Adams, 105 [R. Ryan], 8 to 1, 3 to 5, and 2 to 5, third. Time—1:15 2-5. Uffizzi, Frosty Face, Eleanor, Sunkist, and Gano ran.

Fifth race, 6 furlongs—Cobra, 111 [Ward], 7 to 1, 5 to 2, 6 to 5, won; Royal Meteor, 113 [Knight], 5 to 2, even, 1 to 2, second; Hattie Burton, 106 [Wakoff], 12 to 1, 5 to 1, 6 to 5, third. Time—1:17 2-5. Glamegirty, Water Lee, San Jon, Big Lumax, Spoke, and Malik ran.

Sixth race, 6 furlongs—Little Nephew, 113 [Collins], 6 to 5, 1 to 2, out, won; Ambers II., 113 [Minder], 4 to 1, 6 to 5, 2 to 5, second; James Oakley, 105 [Wakoff], 3 to 1, 8 to 5, 3 to 5, third. Time—1:16 3-5. Oakwood Boy, Lucille R., Woodfair, Elizabeth Lee, and Brookfield ran.

HAVANA ENTRIES TODAY.

First race, 5½ furlongs—Ilnco Muchaco, 100; Hamerkop, 100; Odd Cross, 102; Devonshire Dolly, 102; Morristown, 104; Sherry Seed, 104; Bulgar, 106; Pass On, 104; Eddie Mott, 104; Lershen's Pride, 104; Hesitation, 109; Omar, 100.

Second race, 5½ furlongs—Lois, 98; Old Man Crit, 94; Moonstone, 98; Coppertown, 99; Babe, 102; Palm Leaf, 102; Marigold, 106; Felina, 106; Purple and Gold, 108; Gaiety, 113.

Third race, 5 furlongs—Chiltra, 98; Dr. Zab, 99; Bunics, 101; Moneroff, 103; Miss Primity, 103; Diven, 106; Ethan Allen, 106; Fluta, 107; R. P. Albee, 107; Bulgar, 108; King Stalwart, 115; Surget, 120.

Fourth race, 1 mile—Friendless, 96; Swrillan, 100; Rene, 102; Libyan Sands, 109; Ninety Simplex, 114.

Fifth race, 1 mile and 20 yards—Lantana, 93; Otsego, 97; Lord Byron, 100; Fennermade, 101; Star Bird, 103; Supreme, 105; Sandal, 108; Ampere II., 109.

Sixth race, 1 mile—Doc Meals, 99; Sister Riley, 91; Maxentius, 104; Ball Band, 105; Easter Star, 106; Autumn, 106; Charles F. Grainger, 106; Hedge Rose, 106; Altamah, 109; Domi, 109.

Seventh race, 1 mile—Molly O., 98; Afternight, 100; Tatiana, 103; Lyndora, 106; Gano, 106; Frada Johnson, 107; Celtabel, 107; Luke Van Zandt, 109; Page White, 112; Algardi, 113.

BADGER SKATERS DEFEAT PURPLE IN HOCKEY GAME

Wisconsin Beats Dentists in Series by Landing 5 to 3 Victory.

BY KEENE GARDINER.

In a tense game of alternate rallies Wisconsin last night won its second victory over the ice hockey squad of the dental school representing Northwestern university, capturing the series of three games. The score was 5 goals to 3. The game was played at White City ice rink.

Each team counted once in the opening half. With the final half drawing to a close Moran and Grieve stirred a select crowd of forty Badger rooters by working the ball in dashes to the Northwestern goal, and each scored a goal. A band and a couple hundred supporters rooted for the Purple, whose defense was a feature. Lineup:

Wisconsin [5].		Northwn [3].
Prinnow	Center	Gunnarson
Stanbery	Left wing	Ballard
Moran, Dehr...	Right wing	Gardner
Grieve	Rover	Layng (capt.)
Evans	Cover point	Lockwood
Fee	Point	Wright
Johnson [6.]	Goal	Hurter

Goals—Moran [3], Prinnow, Grieve, Ballard, Layng, Gunnarson. Referee—Allen, Winnipeg.

Set Two New Records in New England Meet

Boston, Mass., March 3.—Two meet records were made at the New England A. A. U. indoor track championships tonight. Henry F. Mahoney of the Boston Athletic association lowered the time for the 1,000 yard run to 2:19 4-5. The second record was made by another B. A. A. runner, when J. W. Ryan led a fast field over the line in the senior two mile run in 9:40 4-5.

The other senior champions are T. L. Preble, Boston A. A.; 60 yard high hurdles; T. F. Burke, Holy Cross, 600 yard run; J. C. Lawlor, B. A. A., 16 pound shot put; A. R. Doyle, Holy Cross, 300 yard run; Walter Whalen, B. A. A., high jump.

Doran Offers His Yacht to U. S. Naval Forces

Commodore Robert L. Doran of the Columbia Yacht club has tendered his services and the use of his yacht Katherine to the United States naval forces in case of war. His boat is of a type that could be used for patrol duty along the coast in case of emergency. He believes that of the sixty or seventy yachts about Chicago that qualify for patrol duty at least thirty-five or forty will be offered to the government if war comes. He also asserts that at least 250 of Chicago's amateur tars will volunteer for the navy if necessary.

K. C. Indoor Nines Start City Title Series Today

Finals in the Knights of Columbus Indoor league will start this afternoon at Central hall, Twenty-second street and Wabash avenue. Madonna, southern section champion, will meet O'Connell, north side champion. Batteries will be Paddy Sullivan and Billy Webb for Madonna and Dick Gormely and Ivy Spreitzer for O'Connell. Webb leaves Friday night for Birmingham, where he will play the outfield this summer.

Preps to Swim Tuesday.

Evanston High school and Evanston academy swimming teams will meet Tuesday night in Patten gymnasium. Evanston High school's dual swimming meet with New Trier High school scheduled for last night was postponed until March 10, when the teams will meet in the New Trier tank in Kenilworth.

RED SOX EARLY BIRDS START FROM BOSTON FOR SOUTHERN CAMP

Boston, Mass., March 3.—The first squad of the Boston American league club left today for the training camp at Hot Springs, Ark. The party, which included Harold Janvrin, Olaf Henriksen, Fred Wilder, and Trainer Charles Green, was joined by Manager John J. Barry at Worcester. Several players will be picked up en route.

Thirteen Reds Start South.

Cincinnati, O., March 3.—Thirteen members of the Cincinnati Nationals, in charge of Manager Christy Mathewson, left today for the training camp at Shreveport, La. They will be joined en route by Pitcher Fred Toney and Catcher Ivy Wingo. The other players will go direct from their homes to the camp. Seventeen days will be spent at Shreveport.

Tigers on Way South.

Detroit, Mich., March 3.—Five members of the Detroit American league club, with club officials and newspaper men, left tonight for the training camp at Waxahachie, Tex. Several players will join the party at St. Louis. Coveleskie, James, and Boland, pitchers, and McKee and Yelle, catchers, composed the local squad.

Tigers Leave for Texas.

Detroit, Mich., March 3.—The Tiger squad headed for Waxahachie, Tex., spring headquarters tonight. Only five players—Coveleskie, James, and Boland, pitchers, and McKee and Yelle, catchers—traveled in the first contingent. At St. Louis Dauss, Cunningham, Dyer, and Jimmie Burke will join the party. The others will report later. First practice is scheduled for Tuesday.

Browns and Cards on Way.

St. Louis, Mo., March 3.—The St. Louis American and National league teams departed on the same train tonight for training quarters. The Americans are bound for Palestine, Tex., and the Nationals for Hot Wells, Tex., near San Antonio. Doak and Betzel of the Cardinals were the only regulars missing.

Offer Army Semipro Parks; Capt. Kenney Helps League

Capt. Franklin R. Kenney, U. S. A., chief recruiting officer in the Chicago district, yesterday accepted a position on the advisory board of the Chicago Baseball league, the new semi-pro circuit. He will act with Charles W. Murphy and Jake Stahl, fellow committeemen, whenever the independents require his assistance. Several years ago Capt. Kenney, then a lieutenant, organized the local United States army team, composed of the best players in the service. The soldiers made quite a showing, but were compelled to disband when Mexican developments became serious. The league committee then informed Capt. Kenney that every park in the circuit was at his disposal for use as a drill ground or for any purpose he might deem advisable. This offer was accepted. The parks, situated in different sections of the city, would be of immense value for training purposes. The league's by-laws and constitution will be tentatively drafted at a meeting of the park owners at the Hotel La Salle this afternoon.

What!! Tax a Golf Course? Court Will Decide in April

BY JOE DAVIS.

A case of much interest to the golf clubs of Illinois and to many in other states is now before the Supreme court of Illinois. When the village of Forest Park in August, 1916, passed an ordinance regulating and licensing golf grounds and tried to impose a license fee of $750 for a period of one year on the Harlem golf course, Mrs. Mary A. Condon, executrix of John Condon, obtained an injunction in the Circuit court of Cook county.

Judge Jesse A. Baldwin, in overruling the demurrer and allowing the injunction, ruled that the game of golf is a commendable form of recreation and is not an "exhibition," "show," or "amusement," in the sense in which those words are used in the statute. He also pointed out that the only amusements recognized by the Supreme court as being within police power are theatrical amusements and horse racing.

Expect Decision Next Month.

From this decision the village of Forest Park appealed to the Supreme court, and a decision is looked for at the April term of the court.

Arthur, M. Cox of Judah, Willard, Wolf & Reichman, representing the appellee, in defining the scope of the ordinance, points out that it clearly applies to, and evidently is intended to apply to, all golf grounds or links, whether operated by a club or association, or by an individual, and whether the right to use the links is restricted to a limited membership or whether the right to indulge in the recreation is extended to persons who pay a daily fee for the privilege, as in the case of the Harlem club.

It is clearly an attempt to license for the purposes of revenue, golf courses of every kind, and if the ordinance is valid an ordinance similar in character could be enacted by any village or city in Illinois, and possibly in other states.

160 Courses in State.

There are approximately 160 courses in this state and with the exception of those of a public character all would be liable to contribute to the upkeep of the village boards. Moreover, it would be possible for the village board to fix the amount of the fee and make it considerably higher than that fixed by the village of Forest Park. Many clubs would be unable to stand such license fees.

Mr. Cox makes a strong point when he asserts that the effect of such ordinance would interfere and restrict that recreation and instead of promoting the health and wellbeing of the people, a thing every enlightened modern government is endeavoring to do, such ordinances would have the contrary effect.

Mr. Cox is a devotee of the ancient and honorable game, but modestly admits his chief claim to skill arises from his Scotch ancestry.

Surely, Some Regret.

In championing the cause of the game he regrets it is impossible to call on aid from the chief executive of our nation, a former chief executive, the chief justice, and associate justices of the Supreme court of the United States, statesmen, jurists, ex-judges, barristers, attorneys general, counsel, solicitors, and attorneys.

What a flood of eloquence they could liberate. We might also throw in as reserve forces John T. McCutcheon, Clare Briggs, and Ring Lardner.

After citing a number of cases bearing on amusements on which decisions have been rendered, Mr. Cox says the amusements enumerated are so dissimilar to a harmless recreation, like golf, which, to use the words of the late Judge Gary, furnishes "an entertainment as innocent as Arcadian simplicity ever enjoyed."

Not Within Its Power?

Further, he asserts that the general assembly when it passed "an act to provide for the incorporation of cities and villages" in 1872 could not have intended it to apply to golf, which was not known here at that time, and that in seeking to tax the Harlem club for golf the village of Forest Park is giving the act an application never dreamed of at the time it was passed.

Mr. Cox has driven his arguments effectively, possibly more so than he could drive a golf ball. He has made his final putt and so has the village of Forest Park. The cards are in the hands of the court.

Olin to Be Headliner at Next Coliseum Show

John Olin, who won a referee's decision over Joe Stecher in a wrestling show down east, will appear at the next Coliseum mat show on March 12. A strong opponent will be secured for Olin. Charley Cutler and Mike Yokel will be on the card.

Holthoefer Beats Lawrie for Trophy at Curling

H. J. Holthoefer won the cup presented by Capt. Ratigan of the Seventh regiment to the Chicago Curling club, defeating Robert Lawrie, 11 to 9. Holthoefer's rink won the team competition for the cup and then played down to decide the individual winner. Holthoefer defeated Bob Wood, 11 to 8, and J. McLean, 11 to 9, and then won from Lawrie.

PULLMANS PLAY M'DUFFS TODAY

The postponed national cup game between the McDuffs and Pullmans at Pullman this afternoon has knocked a hole in the schedule of the local league. Campbell Rovers and Bricklayers, who were to have opposed them respectively, have arranged an exhibition match at the Bricklayers' field. The cup match at Pullman will start at 2:30 o'clock, with Dempsey as referee. Slavia will play Joliet in a league game at Joliet. Other league games are:

Third division—Calumet park at Swedish H.; Cecile at Olympia.

Fourth division—Rangers at Atlas; Sellers at Primrose; Fram II. at Union; Conroy at Praha.

The match between the Corinthians and Pullman professionals has been called off on account of wet grounds. International Harvesters will play Lincoln Park at Forty-eighth avenue and Sixteenth street. All games start at 2:30 o'clock.

SPORTING NEWS NOTES

Zonaros defeated Lincoln Stars, 8 to 0, M. Ruppert pitching a one hit game for the victors.

The Beaumont A. C. of 125 pound basketball players the coming week will tour downstate towns.

North Ends A. C. wants basket games with 115 pound fives. Address Carl Schroeber, 553 Marion street, Oak Park, or call Oak Park 5086.

Marks and Brown, ball players, want to organize a leage of tailoring houses. Write E. Kasper, 161 West Harrison street.

The Intercity Baseball association will hold its first meeting at 8 o'clock tomorrow night at the Briggs house.

Two 17 year old players want to land places on some junior league team. Telephone Humboldt 8215, between 6 and 6:30 o'clock evenings.

Postal Telegraph and Western Union bowlers will roll their annual series at 2:30 o'clock this afternoon at Benninger's Wabash avenue alleys.

Zonaro, a new club of north siders, has organized wrestling, basketball and indoor teams and has challenged all grapplers competing in A. A. F. meets; also any basket teams of 105, 115 and 120 pound weight average.

ESTABLISHED 1875 BY E. J. LEHMANN

THE FAIR

The Store of To-Day and To-Morrow

STATE, ADAMS & DEARBORN STS. PHONE PRIVATE EXCHANGE 9

Put Your Feet Into Miracle Shoes

They Work Wonders with the Feet

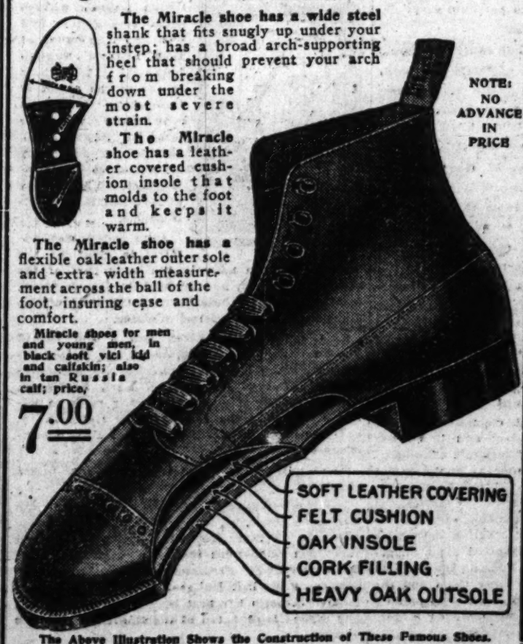

The Miracle shoe has a wide steel shank that fits snugly up under your instep; has a broad arch-supporting heel that should prevent your arch from breaking down under the most severe strain.

The Miracle shoe has a leather covered cushion insole that molds to the foot and keeps it warm.

The Miracle shoe has a flexible oak leather outer sole and extra width measurement across the ball of the foot, insuring ease and comfort.

Miracle shoes for men and young men, in black soft vici kid and calfskin; also in tan Russia calf; price,

7.00

NOTE: NO ADVANCE IN PRICE

The Above Illustration Shows the Construction of These Famous Shoes.

"Piper" Wins On Every Count

IN the Court of Last Appeal "Piper" holds the popular verdict. "Piper's" pre-eminence dates back 35 years and to-day, "Piper's" the Nation's choice—the best known and the best liked chewing tobacco—bar none!

PIPER HEIDSIECK CHEWING TOBACCO

"Piper's" first in favor because it's first in quality. It's a chewing tobacco in its highest form.

In "Piper" alone you get the firm, tender, chewy quality of choicest white Kentucky Burley *enriched* and *exhilarated* by the wonderful "champagne flavor" *exclusive* with "Piper."

Every juicy chew of "Piper" is a banquet of goodness. Get a cut today. You'll sure relish it.

You'll Like The Modern Package, Too!

The world's best chewing tobacco comes in a modern, dust-proof, convenient package keeping it fresh, clean and appetizing. Pasteboard slide boxes 5¢; tin 10¢. Also in the original plug form.

Guaranteed by The American Tobacco Co.

The Chicago Tribune.

THE WORLD'S GREATEST NEWSPAPER

THE TRIBUNE COMPANY, PUBLISHER.

FOUNDED JUNE 10, 1847.

ENTERED AS SECOND CLASS MATTER AUG. 9, 1879, AT THE POSTOFFICE AT CHICAGO, ILL., UNDER ACT OF MARCH 3, 1879.

All unsolicited articles, manuscripts, letters, and pictures sent to "The Tribune" are sent at the owner's risk, and The Tribune company expressly repudiates any liability or responsibility for their safe custody or return.

SUNDAY, MARCH 4, 1917.

"Our Country! In her intercourse with foreign nations may she always be in the right; but our country, right or wrong."
—Stephen Decatur.

ZIMMERMANN'S LETTER.

It does not help American pride any to entertain even the suspicion that the Zimmermann note was intended to come into the possession of the American government. We do not believe that it was, but the suspicion that it might have been forces itself forward.

There are superficial aspects of naïvety about it which do not suggest even ordinary diplomatic procedure. It went forth like an innocent lamb, into a strange world, and came to grief at the first turn of the road.

We presume that the suspicion is unjustified, but it is with considerable chagrin that we admit the suspicion at all. To be obliged to consider for a moment that Germany raised a pumpkin head to alarm a nation and deter it from war is to be obliged to consider what opinion may be held of the United States.

It is not flattering to think that any nation could consider a project which would involve the recovery by Mexico of her "lost provinces." That joke lacks a laugh. It hurts. It reveals a conception of American weakness which has no jest in it—and the thorned satire would be found in a German intent to have this little warning come to American knowledge, an intent based upon the belief that a suggestion of such a danger would alter American policy.

No matter what the intent may have been back of the Zimmermann document, it is a significant warning to the American people. If Germany in seriousness attempted to form an alliance against the United States she was following the sane rule which ought to govern a nation in dealing with an enemy. If we call it treachery we make ourselves foolish to the mirror. If we indulge in an emotional demonstration of rhetoric about it we belittle ourselves. It would be the proper and practical thing for Germany to do if it could be done. To mouth our indignation and not to act would be to reach the nadir of American folly.

And that is some nadir.

THE SIXTY-FOURTH CONGRESS.

Last night the village trustees voted to buy a fire engine.

This extraordinary step was decided on after it was learned that a fire had started in the lumber yard. There is a high wind and the fire is threatening to spread over the town.

The engine will be delivered to the village authorities in not less than three months. A volunteer fire company will be organized when it arrives.

Nearly three years after the European conflagration began congress has passed a half billion naval appropriation. It takes about three years to build a battleship.

The president, it is reported with every evidence of accuracy, does not regard measures for an adequate army as necessary at this time.

Does this express responsible government in the world's greatest republic?

REAL POLITIK AND SENTIMENTALISM.

Our government announces that it wants nothing more for the United States than it wants for all humanity. That is not true. It could not be true, but it impresses Americans as a truth.

Germany stays close to the idea that it wants a great deal more for Germany than it desires for any other organized section of humanity. Its place in the sun represents material advantage for which Germany is willing to fight.

If we were deluded merely as to ourselves the damage might not be so great, but when we are deluded as to Germany and Japan, for instance, the danger is very great. Germany and Japan are two nations which form policies upon realities. Americans try to form policies upon emotions and illusions.

The danger of a conflict between a nation which recognizes its material needs and one which imagines itself superior to them may be greater than the danger of conflict between two nations which accept realities as realities. In the latter case the dangers of misunderstanding are eliminated.

To people who become emotional before they give themselves a chance to be thoughtful, the real politik of the Germans is almost as hateful as schrecklichkeit. To the German mind a nation which says that it is not seeking and will not seek its material advancement is either hypocritical or too timid to make a sacrifice and take a benefit.

If Americans understood the forces which have made this a great republic, they would not fail so completely to understand that danger may come to it from other nations which completely understand how these forces work, recognize their existence, and are entirely willing to employ them if the opportunity is presented.

The damage we do the nation in ignoring reality and indulging in sentimentalism, obscuring our motives for the sake of a noble glow, is found in the failure to guard ourselves against danger.

If we were not so engrossed in the contemplation of our own virtues and so devoted to the pleasures of hating real politik and its methods we would take precautions. Loose thinking, failure to perceive and think at all, put us in a fool's paradise.

If the German nation is governed by material ideas of advancement and gain, that is a fact to recognize rather than hate. We hate it and at the same time try not to recognize it. At least we refuse to adjust ourselves to the fact or be warned by it or guided by it.

If Japan is a nation which keeps its practical needs in consideration, it is not our business to be morally horrified that such ideas can prevail, but to see that they are not applied against us.

A war of self-interest need not be ignoble. It may represent the noblest sort of sacrifice—that of the parent for the child. How any American who knows how the people beginning as a fringe on the Atlantic seaboard of this country went across mountains and plains and pushed all opposing peoples, white and red, out of their way, can fail to understand real politik is astonishing.

CONSCRIPTION AND DEMOCRACY.

A defense system which in a democracy employs universal military service is free from the objection that preparation is provocation. The pacifist assumption is the contrary. It does not suit the pacifist purpose to consider the facts.

The American republic is not ruled—and it is difficult to imagine how it could be ruled—by a military caste. Where could the caste get its power? Would it be powerful politically? Could a few brigadiers, colonels, or captains, with noncommissioned officers as precinct workers, carry a congressional district? Would they have any influence with the politicians who can carry districts? A war party in the United States would be as popular as Billy Sunday in a brewery.

Under universal service the army and the people would be one. The army would have no incentive to war which the people would not have. Military proficiency would not be military professionalism. A corps of military professionals is needed in the universal system, but it does not control the system. Certain officers must make it their profession constantly to study the operations of war, but their influence is absorbed by the influence of a militarily trained civil life.

The man who is a reserve officer, but who is in civil life as a lawyer, physician, or business man, is no more anxious to break down his civil pursuits, his domesticity, and his pleasant daily routine than he would be if he were without the training which would make him available as an officer if he were needed. He has no more desire to go to war. He simply is fitted for emergency if it comes.

Men trained and regimented, with their arms waiting them and with knowledge of the use of arms, are not the more willing to cease being carpenters and lawyers, brickmasons and grocers, clerks and teamsters, merchants and farmers than they would be if they were not trained and regimented.

Opposition to universal military service will not accept the fact that popular opinion in a nation which cannot support a dominant military caste is not changed by changing the citizen from a condition of ignorance in the use of arms to a condition of knowledge.

This change does not involve a change in the desire of the citizenship and consequently it does not involve a change in public opinion. For that reason in a democracy the adoption of universal service is not a provocative.

If a powerful, politically powerful, military class sought to impose universal service upon this country the pacifist might say that the purpose was to obtain the strength with which to undertake military enterprises for the sake of military ambitions.

An autocracy controlled by dynastic egotism might conscript unwilling subjects and force them into wars. This is the conception of conscription which makes it odious in the opinion of a democracy which hates compulsion and which has not yet been able to see that when a democracy compels it merely compels the least willing elements in its composition to do what it expects the best in its organization to do in time of need.

By not compelling and by not instilling in the minds of its citizens the idea of compulsion where there is unwillingness to face an obligation, it increases the burdens of the very men whose sacrifices it honors, but whose efforts it will not make effective or support.

It asks its best men and women to do extraordinary things in the very worst circumstances for their own security and calls this procedure just.

THE COLOMBIA TREATY.

There may be no intent to nail Roosevelt's ears to the post in the demand of the administration that Colombia be given, as salve for its injured dignity, $15,000,000 as payment for the loss of Panama. It would be extraordinary to pursue such a policy for so long a time. Roosevelt cannot be hurt by such proceedings, but the United States may be.

Colombia has no more claim upon the United States than a blackmailer would have. A compromise will be a compromise with a nation which tried to defeat the honest purposes of the United States. This nation was patient in its endeavors to deal in generous fairness with Colombia. The answer to that endeavor was expressed in duplicity and greed.

By compromising we not only suggest that such methods are the proper ones to use in dealing with the United States, but we should supply a country, already rated as hostile, with money to use against us in further hostilities.

If our $15,000,000 built submarine bases for an attack on the canal, we could consider it a very wise expenditure of our money, indeed.

Editorial of the Day

WILL SUPPLY IT.

[From the Milwaukee Sentinel.]

A survey of American education does not disclose much evidence of a controlling desire to promote patriotic service.—Dean James E. Russell.

An excellent reason why that education should be supplemented by the term of compulsory military training that the Chamberlain bill proposes for every service-fit American youth on reaching the age of 19.

On that point, says an American whom we all delight to honor—Gen. George W. Goethals:

"Universal military training will do this for the United States: It will raise the moral and physical tone of the nation, it will develop the individual, it will create a sense of duty and responsibility, it will instill respect for lawful authority, and give birth to a feeling of nationalism instead of sectionalism which still exists. Finally, by training the son of the millionaire alongside the son of the laborer, it will make democracy a living thing."

For many an American college bred youth that six months of intensive training on a democratic, manhood equality footing will be of far more physical, moral, social, and disciplinary value than his whole college course; and if he has imbibed any nonsense of snobbery and effeminacy from his college course six months in the training camp will take it out of him. Getting together on an equal footing for public service, the "son of the millionaire" and the "son of the laborer" will, unless one or other is born with an incurable kink, reach a mutual good understanding and a sense of human brotherhood "under the skin" that will serve them and the community through life. And it will help make a nation of us by developing what we so largely still lack: the national consciousness.

LA MARQUISE DE FONTENOY

[Copyright: 1917: By the Brentwood Co.]

LADY ANGELA FORBES, after all the extraordinary vicissitudes she has undergone, may be congratulated on having secured for her pretty daughter, Marigold Forbes, one of the greatest catches in the matrimonial market in the person of Capt. Edward Robert Compton of the Scots Greys, twice wounded in the present war and eldest son of the late Lord Alwyne Compton, for he is next heir to the honors and vast estates of his unmarried cousin, the Marquis of Northampton.

He is also in the line of succession to the great wealth and estates of his mother's father, the late Robert Vyner. The latter left them to his widowed daughter, Lady Alwyne Compton, directing that at her death they should go to her younger son, Clare Compton, a midshipman in the royal navy, now on active service, on the understanding that he should assume the name and arms of Vyner in lieu of those of Compton. In the event of his death all the Vyner property will go to the young man's elder brother, Capt. Edward Compton of the Scots Greys, the future Marquis of Northampton.

Lady Angela Forbes is a sister of the Dowager Duchess of Sutherland and of the late Lady Westmoreland, as well as a half-sister of Lady Warwick and of Lady Algernon Gordon-Leanox. She is often confused with Lady Helen Forbes, who has achieved some note with her pen. Whereas, however, Lady Helen is a sister of Lord Craven and her husband is Ian Forbes, late of the Gordon Highlanders, Lady Angela is a sister of Lord Rosslyn and the divorced wife of Col. James Forbes of Newe.

It is only fair to say that the dissolution of the marriage between James Forbes and Lady Angela was entirely due to monetary troubles and to the quarrels and difficulties resulting therefrom. Lady Angela has little or no idea of the value of money, and it is perhaps owing to this that she has failed in so many of her undertakings, including that of a flower shop in George street, Portman Square. The words "My Shop" were inscribed over the doorway. Lady Angela has not married again, and, though no longer the wife of James Forbes, meets him frequently on the most friendly footing in society.

Prince Paolo Camporeale, who, according to cable dispatches from Rome just received, is implicated, along with several other members of the senate, in the impeachment of Senator Mangille for treason, has all along been strongly pro-German, and was the object of a hostile demonstration on the part of his fellow legislators in the senate at Rome two years ago owing to his failure to stand up with the others to receive the address from Prime Minister Salandra announcing that Italy had decided to join the powers of the triple entente against Germany and Austria.

It is therefore not surprising that the prince, who is also Duke of Adragna, should be identified with so notoriously a pro-German as Senator Mangille, president of the Italian Commercial bank, which was created prior to the war with German capital in order to promote and develop Italy's economic dependence upon Germany. There are seventy-four distinct charges of treason against Mangille.

Prince Camporeale possesses a greater amount of interest for people on this side of the Atlantic than the others concerned in the affair owing to the fact of his having an American wife. He spent a number of years in the United States as secretary of the Italian legation at Washington and while here contracted a marriage at Burlington, N. J., with Florence, daughter of John Binney of Boston, divorced wife of Thomas Kingsland of New York.

Owing to his stay in New York and to his having married an American, the prince, who is a man of diminutive stature, has always been regarded at Rome as an expert about American affairs, and took a leading part in securing from his government its participation in the world's fairs of Chicago and of St. Louis.

Brother of Princess Buelow, whose husband was the former chancellor of the German empire and the kaiser's ambassador at Rome at the outbreak of the war, Camporeale's youth was of a stormy description. As an attaché and secretary in the Italian diplomatic service he was not precisely a source of satisfaction to his chiefs. In fact, his escapades, especially while stationed at Tokio, were of such a nature that he would undoubtedly have received his walking papers had it not been for the fact that he was the stepson of old Marco Minghetti, the celebrated Italian statesman and premier.

Like his sister, Princess Buelow, Camporeale has through his mother a strong strain of English blood in his veins, for Donna Laura's maiden name was Acton, and she was a member of that historic English house of Acton which is one of the oldest in Shropshire. It figured prominently in the reign of Edward III., received a baronetcy from Charles I. and for the last 300 years has always had foreign affiliations.

John Acton was admiral in chief of the imperial German navy in the early part of the eighteenth century and his nephew, Joseph Acton, was a general in the service of the king of Naples and became his prime minister.

This Gen. Joseph Acton had a son named Charles, who became admiral of the Neapolitan navy and who left an extraordinarily numerous family. Four of his sons, William, Ferdinand, Emeric, and Gustave, attained flag rank as admirals, either in the Neapolitan or Italian navy, and two of them served in turn as Italian ministers of marine.

Their only sister was the late Donna Laura Minghetti.

She was engaged in her early girlhood to the late Lord Granville, but she jilted him for the sake of Prince Domenico Camporeale, and thereupon he married instead a relative of hers, the widow of Sir Ferdinand Acton, daughter and heiress of the last Duke of Dalberg and grandmother through her first husband of the present and second Lord Acton of the English diplomatic service.

How to Keep Well. By Dr. W. A. Evans.

Questions pertinent to hygiene, sanitation, and prevention of disease, of matters of general interest, will be answered in this column. Where space will not permit or the subject is not suitable, letters will be personally answered, subject to proper limitations and where a stamped, addressed envelope is inclosed. Dr. Evans will not make diagnoses or prescribe for individual diseases. Requests for such service cannot be answered.

Dr. Evans' advice on "How to Keep Well" appears daily on the editorial page of "The Daily Tribune."

[Copyright: 1917: By Dr. W. A. Evans.]

DYSPEPSIA.

A SURVEY of letters received at this department does not indicate that the American is a dyspeptic. Two generations ago the classical American was long-legged and bony. He was nervous and suffered from dyspepsia. The general saying was that he ate fried food and drank raw whisky and, therefore, had indigestion. By reason of his indigestion he became nervous, irritable, and crochety.

I do not know that the classical picture was correct. In that day we were drifting without any effort at statistical inquiry and whatever the European said about us we had to stand. We had no knowledge of the facts. If we were a thin, dyspeptic, and nervous people it is just as likely as not that the order of events was the reverse of what it was said to be or that we were nervous—therefore, we were dyspeptic; therefore we were thin.

The American of this generation is overweight. The cartoons drawn by our overseas cousins represent the typical American as having "fair round belly and good capon lined." However it may have been in the middle of the last century, dyspepsia is not the most frequent complaint among Americans today. Possibly a good part of this reduction is due to a better knowledge of what is not dyspepsia.

The stomach is one of the few organs in the abdomen capable of causing symptoms. In consequence, there are stomach symptoms caused by such widely unrelated causes as constipation, appendicitis, kidney disease, ulcer of the duodenum, cancer of the liver, gallstones, disease of the gall bladder, and disease of the pancreas.

In olden times it was not customary to discriminate between these different causes. Every complaint which caused stomach symptoms was called dyspepsia and some form of dyspepsia medicine was taken for it. Of those who write to this department about dyspepsia it is evident in a majority of cases that the cause is elsewhere. At that, however, there are cases of dyspepsia or difficult digestion.

The stomach is a large dilatation of the digestive tube located just beyond the point where the tube enters the abdomen. The food is broken up and mixed with saliva in the mouth. It passes across the air tract in the region called the pharynx located at the back of the mouth. From here it passes down the oesophagus into the stomach.

The stomach is located on the left side of the abdomen high up, under the ribs and well above the navel. Its right end is about in the middle line. Its length is from ten to eleven inches, its greatest diameter four and one-half inches, and its capacity is one quart. These are the dimensions of the stomach of a full grown person. The stomach of a newly born baby is not as large as a hen's egg and it holds about two tablespoonfuls of milk.

That part of the stomach lying to the left and near the opening through the diaphram is called the cardiac end. The portion to the right is called the pyloric portion. The strong circular muscle which encircles the tube at its right end is called the pyloric sphincter.

The stomach consists essentially of two functionary structures—a strong muscle and a lining in which are the stomach glands. Some other structures present are to serve the more important structures. The left end of the stomach is called the cardiac portion—that to the right. It is well to know this division, since the work of the two portions is somewhat different.

The short, sharp curve reaching from the region on the left where the esophagus enters to the pyloric ring on the right is known as the lesser curvature. The large border which swings to the left from the esophagus to form the left border then curves to the right and downward, and then on to the right and upward to the pylorus is known as the greater curvature.

The stomach is rather firmly fixed at the esophageal entrance and also at the pylorus. It is suspended between these two fixed points. If the stomach sags or is displaced, it distends downward and slightly to the right by a pouching process. The fixed points at the esophagus and at the pylorus—and in some measure the entire lesser curvature—remain in their proper positions.

The function of the stomach is to break up the food, physically, to put some of it in solution, some of it in suspension to start the moistening dissolving process generally and to begin digestion. The principal digestive work is to convert proteins into peptones. This is done by the simultaneous action of two substances secreted by the stomach glands—hydrochloric acid and pepsin. The object of the hydrochloric acid is to acidulate the stomach contents in order that the pepsin may convert the albumin into peptones. This is the first step in digestion of proteins.

In addition to acids and pepsin the stomach glands secrete rennet—a substance which causes milk to coagulate. This is a preliminary stage in the digestion of the protein of milk.

The more important function of the stomach is its mechanical work. In it the foods are mixed together and to a certain extent solid particles are broken into smaller pieces. In this work the stomach is complemented to the teeth. The birds, having no teeth, swallow their food unbroken, and the great, thick walled stomach called the gizzard breaks it up, macerates it, and starts to digest it.

In animals which possess teeth the motor function is less important and, therefore, the stomach wall is not as thick as the gizzard wall, but, nevertheless, the muscle is the more important part of the stomach wall in the human subject.

In the digestion of starches and sweets the stomach has little part. Starch digestion which has been started in the mouth is at a standstill while the food is in the stomach. It is resumed and completed in the intestines. Sugar passes through the stomach unchanged. Fats are prepared for absorption in the small intestines. They pass through the stomach unchanged.

When water is drunk, instead of emptying into the great stomach cavity, it runs in a groove along the lesser curvature of the stomach from the oesophagus to the pylorus. When milk is drunk, it is coagulated in the stomach and its digestion is begun by the gastric juice.

Proteins—for example, lean meat—are started on their digestive changes by the gastric juice, but the process is completed in the small intestine.

When food is undergoing digestion in the stomach it lies in the great cavity toward the cardiac end. As it finishes the stage of stomach digestion it is moved over toward the pyloric portion. It is pushed against the pyloric muscle and then pushed back again until such time as it is in condition to pass into the small intestine, whereupon the pyloric ring opens and permits its discharge. The emptying never takes place at once. It is always intermittent, just as is swallowing.

The length of time which food remains in the stomach varies. Water passes through in a few minutes. If the stomach be not distended, if the food be well broken up, and if it be easily digested, the load is emptied into the intestine in two or three hours. After the food has been passed into the intestine a small residuum—less than an ounce—of juice, mucus, and a little gas remain in the stomach.

Hunger is due to rhythmical contraction of the stomach muscle. Appetite is due to a desire for food greatly modified by memory of taste and smell. In other words, the stomach is largely responsible for hunger, the mind for appetite.

These are about all the essential points for stomach digestion. They sum up about as follows—the food stays in the stomach longer than in any other twelve inches of the intestinal tract except in the large intestine. The stomach starts the digestion of one food element only. Other food elements are not digested. Its contents, being acid bacteria, do not multiply or thrive therein. There is little absorption from the stomach. The food is mixed in the stomach.

On the basis of these facts there is not much ground for dyspepsia. There is not much more reason for expecting digestion to go wrong in this ten inches of the digestive tube than for expecting the process to go wrong in some ten inches of the oesophagus or of the small intestine.

The usual symptoms of dyspepsia may be and usually are due to trouble in some other part of the tube. Belching may be due in part to dyspepsia. Some air is swallowed with the food. If the stomach is irritable this air may be belched up. A small amount of gas may be produced by bacterial action, and especially by yeast action in the stomach. Some gas may pass from the small intestine into the stomach and be belched up. But much the greater part of the gas belched up is air that has been swallowed, not with the food but as a separate act. However, some discomfort in the stomach or referred to the stomach from the gall bladder, duodenum, or appendix is generally responsible for the desire to swallow air.

A sense of distension or pressure after eating is probably the most frequent symptom of dyspepsia. This symptom may result from overdistension of the stomach or from weakness of the muscle wall. It may be and usually is due to constipation and the consequent distension of the large intestine with gas and intestinal content.

In the space between the navel and the ribs is packed a considerable part of the large intestine, some of the small intestine, a part of the liver, the gall bladder, and the stomach. A distended large intestine crowds the stomach. The feeling of distension may be due to trouble with the gall bladder or even appendix trouble.

Another symptom of dyspepsia is nausea and vomiting. These symptoms sometimes mean dyspepsia, particularly in alcoholics, but three times out of five they mean trouble somewhere else than in the stomach. Nausea and vomiting may result from trouble in the gall bladder, the duodenum, other parts of the intestine, or in the appendix.

Another somewhat infrequent symptom of dyspepsia is pain. The possibility, however, is that pain in the stomach is due to disease in the gall bladder or duodenum. If it is due to disease in the stomach the probability is that the disease is not dyspepsia but is ulcer or cancer.

A chronically coated tongue is usually given as a sign of dyspepsia. It is just as liable to be a sign of constipation or trouble anywhere in the intestines.

Most of the persons who think they have dyspepsia have something else. Some have cancer, some ulcer, some duodenal ulcer, some gall bladder infection, some chronic appendicitis, some constipation, some are merely nervous, and some suffer from periodic overeating. In these the condition is not continuous. It merely follows a debauch.

PROBABLY FIBROMA.

L. W. D. writes: "I had a medical examination two years ago and was told by the doctor that I had a small growth in the womb. I have been to the doctor again within the last week and he said that it is just the same size. Do you think it will grow in later years and should I have an operation? Will an operation prevent child bearing in after years? I am a woman of 25 years and married, but have never had a child owing to my condition of health."

REPLY.

A small tumor which, at the end of two years, had not increased in size is probably a fibroma. Fibromas generally get larger later in life. Fibromas can be removed by X-rays given off from a hard tube. They can be cured by operation. Neither small fibromas nor operations for small fibromas nor X-rays for them will prevent child bearing.

INTERNAL BATHS.

T. V. D. writes: "Please tell what is meant by an internal bath."

REPLY.

The use of enemas.

IT CAN'T BE DONE

[From Meggendorfer Blätter.]

Madam: "How do you manage to make such a noise here in the kitchen?"
Cook: "Well, just you try breaking four plates without making a noise."

The Friend of the People.

Letters for this department must be signed with names and addresses of the writers. This department appears daily on the editorial page of "The Daily Tribune."

WATER MAINS FOR OLYMPIA AVENUE.

Chicago, Feb. 28.—[To the Friend of the People.]—When will sewer and water mains be put in Olympia avenue in the neighborhood of Avondale avenue?

READER.

An estimate for a water main for Olympia avenue, near Avondale avenue, has been prepared, and if there is no opposition the water main may be laid this coming season. There are no proceedings under way to sewer Olympia avenue. In order to obtain sewerage for the property in question I suggest that the property owners file a petition with the board of local improvements of the city of Chicago.

GEO. E. McGRATH,
Supt. Bureau of Sewers.

LAYING WATER SERVICE PIPES.

Chicago, Feb. 28.—[To the Friend of the People.]—Does the city make stub connections from the main line water piper in the street to the curb or house? When will cement walks be laid on One Hundred and Fourth place, between Racine avenue and Morgan street? Is Carpenter street to be opened from One Hundred and Third street south? In subdividing a tract of land must streets and alleys be allowed for and what is the width required? Mrs. O. D.

The city does not lay water service pipes at the time the water main is built. The water service pipe [or water stub] can be constructed by private contract, however, at any time after the water main has been laid. Special assessment proceedings will be instituted for laying water service pipes as soon as conditions warrant. An ordinance was passed on Oct. 10, 1916, for a cement sidewalk on One Hundred and Fourth place, between Racine avenue and Morgan street. This work will be done during the following summer. There are no proceedings under way for opening Carpenter street from One Hundred and Third street south. If this improvement is desired a petition to that effect, signed by owners of some of the property fronting on the proposed street, should be presented to this board, which will then take action. When the owner of a tract of land desires to subdivide it he presents a plat of the proposed subdivision to the map department, which must, if approved by the superintendent of maps, the subdivision must provide for sixty-six foot streets and sixteen foot alleys before it will be passed on by the superintendent of maps.

M. J. FARRELL,
President Board of Local Improvements.

TUNGSTEN LAMPS FOR LAKEWOOD AVENUE.

Chicago, Feb. 25.—[To the Friend of the People.]—Why are there no lights on Lakewood avenue, between Arthur and Loyola avenues? SUBSCRIBER.

Plans have already been made for the installation of three tungsten street lamps on Lakewood avenue between Loyola and Arthur avenues.

WILLIAM G. KNIGHT,
Commissioner of Electricity.

BANKRUPTCY LAW.

Winfield, Ia., Feb. 27.—[To the Legal Friend of the People.]—A owes B $100 and takes advantage of the bankruptcy law. At the final settlement B gets nothing, as it took all of the assets to settle claims for taxes, rent, and court costs. Is B's claim still good? If A gets has any property? A. T.

No. Bankruptcy discharges all ordinary debts. TRIBUNE LAW DEPARTMENT.

WIFE TAKES ALL PERSONALTY.

Peoria, Ill., Feb. 26.—[To the Legal Friend of the People.]—A family consisting of husband, wife, and one child own a tract of land, title in husband's name. If child should die first and then the husband, without leaving a will, who would inherit the land, the wife or husband, brothers and sisters? F. H. H.

Wife entitled to all personal property and one-half of real estate, together with dower interest in one-third of other half. TRIBUNE LAW DEPARTMENT.

VOICE OF THE PEOPLE

This department appears daily on the editorial page of "The Daily Tribune."

VOLUNTEERS IN WAR.

Chicago, Feb. 26.—[Editor of The Tribune.]—Isn't it possible to advocate preparedness without hurling insults broadcast at the men who in the past have come to the defense of their country as volunteers? The editorial, "Raising an Army," is especially an arraignment of our volunteer soldiers. It says among other things, "A system certain to go to pieces in battle." I would like to call the writer's attention to Valley Forge, to the men who died with Davy Crockett, the men who marched with Sherman, to those who stormed San Juan hill and braved the jungles of the Philippines. The most of these were volunteers, and the writer would have a hard time proving that they "went to pieces under fire and hardship." I would like to ask him just where he thinks our country would be were it not for the volunteers.

Give us preparedness, yes, but also give the honor and credit that is due them to the boys who in the absence of preparedness did their best, and what that best was the history of our country shows, far better than the slurring word of those who in the time of need would probably hide behind their unpreparedness as an excuse for not putting their precious lives in danger.

VIOLITTE JACKSON.

MONROE AND WILSON DOCTRINES.

Chicago, Feb. 26.—[Editor of The Tribune.]—Permit me to congratulate you heartily for the finest editorial I have read in an American newspaper yet, "Our National Danger." It is a pity that there are not more editors in this country who see the extreme dangers that this country will have to face if war is resulted.

If this country should get into conflict with Germany and join the allies, who want the United States to "take the chestnuts out of the fire," as they wanted Greece to do, then this country leaves the wise doctrine of Monroe to adopt the "Wilsonian doctrine" of regulating the world. Then I pity not only the United States but the whole western hemisphere, whose protection President Monroe wanted the United States to undertake. GEORGE B. TRIANTAFILLOU.

SCOTCH 'EM!

Chicago, Feb. 24.—[Editor of The Tribune.]—This is a day of plain speaking—of calling things by their real names. If a man takes property belonging to another without that other's consent he is a thief, if he deliberately tells an untruth he is a liar, and if he attempts to block the efforts of this country to defend its honor he is a copperhead.

Apostles of socialism like Emma Goldman, Debs, Haywood, Kennedy, and Mr. Howe arise in vociferous unison and demand that the great majority obey their wishes under threat of violence. These anarchs are so fanatically opposed to war that they threaten to go to war, to light the fires of a bloody revolution in order to prevent this country defending its life and honor.

If America would avoid the socialist hell which has destroyed Mexico it must crush the head of every snake that is raised to hiss its hatred of our American institutions. EBEN COLE BIXBY.

TO PUNISH AUTOMOBILE THIEVES.

Chicago, Feb. 26.—[Editor of The Tribune.]—In the interests of automobile owners the writer believes you should give considerable prominence to house bill No. 264, introduced in the state legislature by Representative Gassman, providing that no person shall buy, sell, receive, or conceal any motor vehicle with the manufacturer's serial number destroyed; and also house bill No. 265, which deals with the felonious taking or selling of motor vehicles.

Radical legislation and its rigid enforcement is required by the ease with which automobiles can be taken and the marks of identification upon them destroyed so that even experienced police officers and auto mechanics can hardly identify the property.

Automobile owners should get in touch with their representatives and state senators and urge the passage of these or some similar bills. J. M. HANAN.

129 East Ontario street.

MILLIONS WHO WON'T FIGHT.

Manchester, Ia., Feb. 24.—[Editor of The Tribune.]—Your editorial on "Copperheads" is about as unfair as anything could be. Apparently your idea of patriotism is the same as that of T. R., who is more patriotic to the allies than he is to the United States, and who evidently believes the only meaning of patriotism is in taking a sword or a rifle and to fight.

Whenever you can persuade the American people that they will be fighting for their country and not for the allies or central powers, then perhaps you can find more backing for your hysterical policy. Until then you will find some millions of us who want peace, who want to be neutral. H. A. WILDE.

WAR WITH GERMANY

By Edward Goldbeck

The following article by Mr. Goldbeck is timely and instructive as showing the views in reference to our international crisis now held by the bulk of our German-American population.—Editors "Tribune."

UP to the last moment—i. e., the declaration of war—to criticize the policy of the administration is an inalienable right of the citizen and in many cases it is an imperative duty. The theory that after the severance of diplomatic relations with a foreign country loyalty commands silence is unsound. As the president is only the first servant of the nation, it is all important for him to find out what the nation wants. He will never be able to inform himself as to the will of the nation if everybody thinks himself in duty bound to "stand behind the president." At least, it is senseless to call this country a democracy if we lay down such rules of conduct.

Up to the last moment, the moment of war being declared, those who think as I do will go on repeating in public and in private that war with Germany under the present conditions and on the motives put forth up to now is unnecessary, unjust, unwise, and unpopular.

* *

WAR with Germany is unnecessary. A war is necessary when the honor of a nation is insulted and satisfaction refused or when its vital interests are threatened or damaged to such a degree that the situation seems unbearable. Neither of these reasons is existent. About a month ago Ambassador Gerard proclaimed at an official banquet in Berlin that the relations between Germany and the United States were better than they had ever been since the beginning of the war. The administration did not contradict this statement. So the conclusion is cogent that about a month ago neither was our honor insulted nor were our vital interests threatened. What has happened in the meantime? Germany has declared a war zone. Does this declaration insult our honor? Hardly. After the sinking of the Sussex the president threatened to break off diplomatic intercourse with the German empire unless the German imperial government should "immediately declare and effect an abandonment of its present methods of submarine warfare against passenger and freight carrying vessels."

The German government agreed to this demand with the understanding that "unless the unlawful practices of its enemies against the commerce of neutrals and between neutrals and Germany in noncontraband articles should cease within a reasonable time the German government cannot consider itself as bound by this agreement." The unlawful practices which the German note mentioned did not cease and so it was natural that Germany should return to the unrestricted submarine warfare and declare a war zone.

Germany's pledge was conditional and, as the conditions were not fulfilled, she revoked it. But, even if she had broken her pledge, our honor would not be insulted. Nor have we received the mission from heaven to punish every lawbreaker. This idea is Quixotism pure and simple. Germany has not the slightest intention of insulting us.

Are our vital interests threatened or damaged to such a degree that the situation must be called unbearable and war must be considered the only remedy? It is certain that we shall not sell as much in foodstuffs and ammunition as we have done up to now. With hunger riots in all the greater cities of the east it is perhaps not unpatriotic to say that the less foodstuffs we sell the better it is. And the shortage of freight cars would not have become a calamity if we had not sent thousands of freight cars to the belligerents and if our great steel concerns would turn out freight cars instead of shells. If our ammunition export dwindles the readjustment to normal conditions will be easier and the "prosperity" which we enjoy now is a very questionable boon anyhow. The salaried men and the poorer classes do not get very much out of it. To claim that the German naval blockade damages "vital interests" of ours is preposterous. "Vital" means issues of life and death. It may be vital for some speculators, but the average man has not very much pity for victims of this kind.

War with Germany is unnecessary and an unnecessary war is a crime and a blunder.

* *

THE war with Germany would be unjust. England declared a war zone by the notorious admiralty announcement of Nov. 2, 1914. The weapon to be used in that war zone was the mine. The mine can give no notice, save no crew nor passengers, and make no distinction between neutral and belligerent vessels. But we did not think for one moment of severing relations with Great Britain. Prof. John W. Burgess, in his book "America's Relations to the Great War," characterizes our attitude in the following words:

"After the British declaration closing the North sea had been communicated to the neutral powers and put into quite vigorous operation the government of the United States sent its protest, or rather remonstrance, of Dec. 26, 1914, to the British government. This is a document not calculated to fan American pride into a consuming flame. Its flattery to Great Britain is without foundation in truth and passes the limit between courtesy and servility. Its cry for relief is a wail of weakness. And the threatened resistance to further encroachments upon our trade with neutrals was expressed in the form of a timid suggestion that our people might not continue to feel so friendly and benevolently toward the British cause. It is needless to say that the British government did not pay the slightest attention to these feeble and debilitated utterances, except, perhaps, to take them as an encouragement to proceed even more vigorously in the work of destroying our foreign trade in part and acquiring it in part for British merchants."

The fact is that from the beginning of the war we have not been neutral for one minute. English and American magazines have frankly acknowledged that President Wilson threw the whole weight of the United States in the scale of the allies. That is why the war with Germany must be called unjust. We have never given Germany fair play.

* *

BUT the war with Germany is not only unjust, it is unwise. War is business and must have a business aim. "Woe to the statesman," Bismarck said, "who cannot show a reason which holds good after the war is over!" The patriotic excitement vanishes and people want to know why thousands had to suffer and to die. There was a sufficient reason for the civil war or for the war of 1870-'71, but what can we get out of a war with Germany? The question must be put in the most trivial, the most commonplace way, because war in the long run is a trivial, commonplace business. Do we yearn for German territory in Europe or for German colonies? We would refuse them, if they were offered us as a gift. Do we want to extort money from Germany? We are so rich that our bankers cannot sleep from the nightmare of the gold plethora; we resemble King Midas, who turned into gold whatever he touched. We are so rich that the poorest amongst us are starving. A crushed Germany would not be able to pay any indemnity that could tempt us. So a war with Germany has no tangible aim. It has but one aim—to help England.

The argument is this: If we help England now England will have to help us in a possible war with Germany or Japan. In other words, because we want an ally in a possible war we are rushing into a sure war. Seen this way, the war with Germany is a preventive war. It has to come, the wizards say, so it is better to fight it out now with England's help than later alone. But even the cleverest statesman can never say that a war "has to come." It is arrogant and sinful to say that. We are too short sighted to make prophecies like that. But we can foresee what will happen in case of war with Germany. Japan will use this opportunity to settle the immigration controversy in her favor, and if we are stubborn and refuse to give in we shall face a war with Japan while we are in war with Germany.

If we do give in our western states will compel us, as soon as we have licked Germany, to tear up our treaties with Japan and the inevitable consequences will follow. A war between the United States and Japan will be the greatest imaginable blessing to England. It tallies beautifully with the traditional English policy to grasp the trade of two dangerous competitors while they are fighting and exhausting each other. There is no reason why England should change the policy which she followed with regard to Europe only because this time the competitive nations dwell in other hemispheres.

While we would battle with Germany Japan would go on establishing the Asiatic Monroe doctrine in China and we would not be able to intervene efficiently and to protect our own interests. Mexico could do whatever she pleases, Cuba would bother us—in short, we would have lost all liberty of action, and why? Because we stick to a formalistic view about the submarine warfare, a view which we shall have to give up the moment we enter war ourselves.

* *

THE war is unwise, because we are not prepared for it. We know it, and the world knows it. To rush into war in such a condition is courting disaster. Most people think that even after war is declared there will be no war. But that is a mistake, a terrible mistake. Sir Edward Grey said in those days of decision in 1914: "England will hardly feel the war." The prophecy turned out to be tommyrot. If we have to fight Germany we shall have to fight her as if our existence was at stake. A nation who tries to wage war in a half hearted way lives in childish illusions and will be overrun sooner or later. If we had universal military service such ideas would be impossible. The only sensible policy to my mind is to prepare with the utmost energy for any emergency, to make universal military training and service a fundamental American institution, to avoid entangling European alliances, to keep out of war as long as it is possible to do so with honor and if we have to fight then to fight as hard as possible. Washingtonian isolation, founded on the spirit of true patriotism and supported by universal military service, that should be our motto.

The system of alliances brought on this war and the system of alliances prevents ending it. Don't you think that France would be glad to get out of it? And so would Austria. France knows that she could get a very advantageous peace at this moment, but she is going on for honor's sake. She feels bound to her pledge. Sooner or later patriots will ask the question whether a nation is obliged, or even entitled, to commit suicide for "honor's" sake. We are so luckily situated that we can rely on ourselves. We don't need any alliances. We have money, we have men, and all we need is the spirit. People say: Isolation is impossible in our days. Economical isolation certainly is impossible, we all know that, but this truism does not mean or prove that we are too weak to protect ourselves and need alliances. And so I repeat: To fight Germany for the purpose of getting England's help in a possible later war is unwise.

* *

WAR is unpopular. Ask your relatives, your friends, your acquaintances, your enemies; they will all tell you that the nation wants peace. Peace with Germany, with Japan, with England—peace! The nation is not in a heroic mood. Frankly speaking, I do not think that this psychological phenomenon is satisfying in all its aspects, but here it is and must be reckoned with. Moreover, a war with Germany is unpopular with the German-Americans, the Irish-Americans, and many Anglo-Americans.

If there were a moral issue it probably would be different. If we could say, in imitation of England: "If submarine war is not wrong, nothing is wrong!"—the nation might be united. But nobody—except a few cranks—says that, and therefore it must be stated without any circumlocutions that the nation is not united. Reporters are hustling around to question prominent citizens about their loyalty and of course everybody says that he is loyal, but that does not mean that they are for war. Thousands are wearing a flag or hanging it out of the window, but how many of them would volunteer? "Let George do it!"—that is the real mood of the nation.

Congress is restive. Why? Because the senators and congressmen feel that the nation does not want war and that our representative institutions would have to undergo a terrible assault if in this case they would not "represent" the people. The agitation for the national referendum is no mere pro-German artifice, no trifle to be waived away; it has come to stay. I shall say a few words about its advantages and drawbacks in my next article.

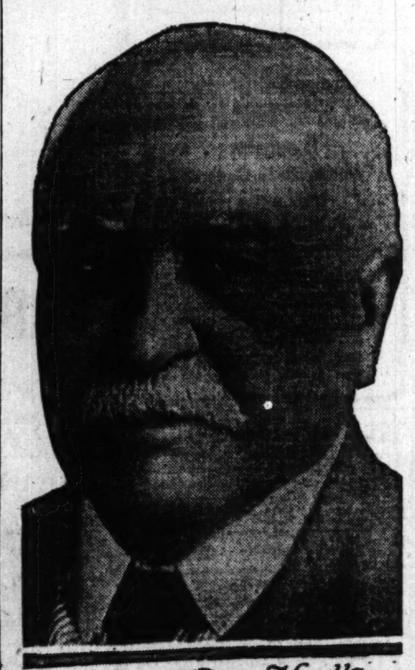

William Dean Howells
BACHRACH PHOTO

TABLOID BOOK REVIEW

By Fanny Butcher

Last week's best sellers in a leading Chicago book store were:

WAR.

"Getting Together" (Doubleday-Page and Houghtin-Mifflin.)

FICTION.

"Mr. Britling Sees It Through" (Macmillan), by H. G. Wells.

"Susan Lenox: Her Fall and Rise" (Appleton), by David Graham Phillips.

"Wildfire" (Harper's), by Zane Grey.

"The Thoroughbred" (Bobbs-Merrill), by Henry Kitchell Webster.

"O, Mary, Be Careful" (Lippincott), by George Weston.

"Gullible's Travels" (Bobbs-Merrill), by Ring W. Lardner.

NONFICTION.

"Raymond" (Doran), by Sir Oliver Lodge.

KOEHNE PHOTO

THURSDAY was the eightieth birthday of William Dean Howells. There comes to me a memory of an afternoon in New York when the gray of the twilight in the streets was forgotten in the untarnished blue of the upper sky that colored a window high up over the roofs of the lesser dwellings and beyond the lusty screeches and shrieks of the city voices. Against that clear blue was outlined a fine head, eyes that smiled all the time, and a face that was undated, sophisticated, kindly, gentle—there before me sat the dean of American literature, a man who had found fame before I was born, who had lost with the years none of his skill, and who would live long after the voices of the city which came up to us, like faint echoes of reality, had ceased their complainings of today.

He was a cordial, pleasant, middle aged man, loath to talk of his own writing. "I always like to ask questions rather than answer them," he said, "because I have already said everything about myself there is to say." He was eager in his questions of his Chicago friends. "Do you know Miss Edith Wyatt?" he asked especially. "I think that she writes with a rare charm of style, a fireside glow and warmth and leisure of manner which is almost never found among young American writers today." [Miss Wyatt's "Great Companions" (Appleton) has just been published.]

He talked of his life in New England in the summer, of his winter months in St. Augustine, Fla., of the days when New York had talked the language of the waste places, but somehow he never talked of himself. I remember thinking, "To live as he has lived, to spend a youth in the hot fire of creation, to go to Italy in the romantic guise of a consul before twenty-five strikes its ominous knell of being a quarter of a century, to edit a magazine like the Atlantic Monthly, and to spend one's years giving increasingly of oneself to the world and to be in one's old age undated, unaged, merely gentle and sophisticated, unscarred by the scratching claws of life—that is a life worth having lived."

The list of books which Mr. Howells has written includes seventy-three volumes of poetry, biography, fiction, and drama. Probably the best known of his novels is "The Rise of Silas Lapham" (Harpers). The latest is "The Leatherwood God" (Century). Until this year a critical volume devoted entirely to William Dean Howells has never been written. Alexander Harvey, associate editor of Current Opinion, is at work on one now, which will be published very soon by B. W. Huebsch.

"The literary world of Japan has suffered a great loss in the death of Prof. Natsume at the early age of 49," writes the Tokio correspondent of the Dial. "He was, perhaps, the most quoted writer in Japan, although that characterization might be disputed by Yone Noguchi. He was unusually well informed in European as well as Japanese and Chinese literature. He has been variously called 'the Dickens of Japan,' 'the Meredith of Japan,' and 'the Thackeray of Japan.' He achieved unique fame in this land, where ornamental titles are held in such high esteem and are much sought after, by declining the degree of doctor of letters which the government bestowed upon him. His first work, 'Botchan,' is one of his most famous and is an autobiography in novel form, like 'David Copperfield.' His masterpiece is called in Japanese 'Waga Hai wa Neko de Aru,' or, in simple English, 'I Am a Cat.' It has been, in part at least, translated into English."

"Essays in War Time" (Houghton Mifflin) is a volume which the reader who likes the music of a memorable prose style with his meals of thoughtfulness cannot afford to miss. Havelock Ellis, the greatest social hygienist of his generation, applies in "Essays in War Time" the experience which has gained for him his undisputed first place, and he does it in such a remarkably pleasant literary manner that the essays seem more critical than tract-like. Mr. Ellis, you know, was a writer of things literary before he became a social scientist, and his books of literary criticism are rare contributions to that subject, which is too often an autopsy, too seldom the clinic of a living spirit.

Henry E. Legler, the public librarian, tells in "Human Welfare Work in Chicago" (McClurg) how the public library got its start. "Shortly after the great fire of 1871," he says, "Thomas Hughes, author of 'Tom Brown's School Days,' and others started a movement in England with an appeal to authors, publishers, scientific societies, and literary institutions which resulted in a donation of several thousand books toward the formation of a free library in Chicago. This collection was stored in the 'tank' part of the temporary city hall building, known as the 'Rookery,' at Adams and La Salle streets."

In "Wilt Thou Torchy" (Clode) the firebrand office boy makes the success of his affairs of the heart that he always makes of the Corrugated's business. Ten years ago Sewell Ford introduced Torchy into a story, and for those ten years Torchy never has lost his personality, has never been dull, and, apparently, has never bored his creator. Torchy has no rival in American fiction. He has appeared twice a week for ten years. The nearest approach to his record is J. Rufus Wallingford's, who has been with us since 1908, but who appears only once a month. The world's record in fiction is, of course, held by Sherlock Holmes. He solved his first mystery in 1887 and kept Great Britain free of criminals continuously until 1905, and was resurrected in 1914, in "The Valley of Fear," which was a souvenir of Conan Doyle's visit to America.

A correspondent asks what the highest priced printed book in the world is. In finding out I came upon some interesting stuff about the increase in the price of rare books. It, the highest priced printed book, is the Gutenberg Bible, which is now in the library of Henry E. Huntington. In the eighteenth century the volume belonged to Otto H. von Nostitz, who is said to have got it from a library in Mainz. From him a Mr. Horn had it. It is next heard of as sold in 1825 by the London booksellers, Messrs. Nichol, to a dealer named Arch, who sold it to Henry Perkins, a wealthy brewer, for what would be equivalent in our money to $2,520. Nearly half a century later, in 1873, it was bought at the Perkins sale for Lord Ashburnham. At the Ashburnham sale in 1897 Bernard Quaritch bought it for $20,000. Robert Hoe got it from Quaritch, and at the recent Hoe sale it was bought for Mr. Huntington for $50,000. In less than a century the book gained twenty times in value, and in the last sixteen years it has advanced 150 per cent. Why buy steel?

Sinclair Lewis, who jaunted off a year and a half ago to take his ease and see this land of the free and spend all of his time being literary, has finally returned to New York just in time to be present at the debut of his third novel, "The Job" (Harper's).

Heinrich von Treitschke's "Politics" (Macmillan) will in a few generations be the "Uncle Tom's Cabin" of the great war. "Inspired by Von Treitschke, a nation——" the histories will read. Until recently we have had to take the word of German scholars who could compass the devious vocabularial ways of the famous Berlin professor. Blanche Dugdale and Torben de Bille have translated "Politics," and it appears now in English in two volumes with an introduction by the Rt. Hon. Arthur James Balfour and a foreword by A. Lawrence Lowell. The appearance of the treatise in English recalls a paper which Nicholas Murray Butler wrote a few months ago, descriptive of his first visit to Europe, thirty years ago. In Berlin he attended lectures at the university, and, among others, "there were the Monday evening popular discourses by Von Treitschke, who was at the very height of his influence and power. To listen to these discourses was for the first few moments distinctly disagreeable, since Von Treitschke's deafness left him without any power to control his voice. It was not long, however, before one forgot the utterance in the vividness and vigor of what the man was saying. That at the end of a generation his social and political philosophy was to shake the whole world with the evidence of its power was little dreamed of in those days."

"My Second Year of the War" (Dodd-Mead) will be a palliation of your keen disappointment if you didn't get to hear Frederick Palmer when he was here. The book is not a collection of Mr. Palmer's war corresponding. It was written at the end of the campaign of last summer, and it not only gives a detailed description of the martial machinations but it tells of the inevitable methods of the next great attack. With "My Year of the Great War," it forms a complete record of Mr. Palmer's reactions as a correspondent to the master madness of our times.

"Short Rations" (Century) is a collection of the articles which Madeline Z. Doty wrote about conditions in Germany when she was sent there a few months ago by the New York Tribune and THE CHICAGO TRIBUNE. If you remember the straightforward chronicles of awesome things which she made you will be grateful for their permanence in book form.

A friend of the Tabloid writes from New York: "Some time ago a Chicago paper (no, it was not THE TRIBUNE), made a catty remark about authors not doing their bit. They failed to mention that E. Temple Thurston was not only doing his bit but that he had disposed of his home, turned the proceeds over to the government, and had gone to work in the war office. He did not choose his job, he took what was given to him, and I'll bet he's doing better than his critic would under the circumstances. There, I feel better after saying that." Mr. Thurston's new book, "Enchantment" (Appleton), will be published soon.

After a silence of three years Robert Hichens speaks again fictionally in "In the Wilderness" (Stokes). Mr. Hichens has been on active military duty ever since the war began, except for three weeks when he was ill and went to the Sahara desert to get himself mended. He is a night patrolman for the London special constables corps, a member of the volunteer fire brigade, which is called out whenever Zeppelins are expected, and head of a squad of twenty of the force for defense in case of invasion. "In the Wilderness" was written when he wasn't policing.

"Plays and Players: Leaves from a Critic's Scrapbook" (Stewart & Kidd), is a volume of criticisms of plays and papers on acting, playmaking, and other things dramatic. Walter Prichard Eaton has here collected notes and critiques on plays which were produced as far back as 1916. One section is devoted to American plays, one to foreign plays acted on our stage, and one to Shakespearean revivals.

THE QUIET SECTOR

By Robert Herrick

PARIS, Jan. 22.—As I have said in a previous article Faverolle (please remember this is not the real name: the industrious intelligence department of the imperial government, which is our most faithful reader, might stir up trouble for my host if I gave the right name, by cawsing an aviator to drop a few bombs on his house in the usual *Kolossal manner*)—Faverolle is considered a *secteur de repos*, to which troops that have had a more strenuous life elsewhere are brought for rest. After the Germans were driven back across the river in the autumn of 1914, they stuck fast in some old quarries on the hills, and the French stuck their heels into similar quarries, so that the line in this sector has practically not changed many feet for two years. For that very reason it presents some interesting and instructive features in the development of trench war, and also in the use of those old quarries for concealing men and cannon.

I do not approve of tourist parties to the trenches: it seems to me that the soldiers who are obliged to give their lives there have a right to resent the curiosity of civils, who come from time to time to see their misery and exclaim, piloted by immaculate young officers from the general staff. Nevertheless, when the colonel proposed taking me up into the advance lines of his sector I could not resist. I wanted to see how trench life close to the Germans had changed in the sixteen months since I visited the front about Verdun. So armed with several hundred cigarets for the soldiers, I put on a blue steel *casque*, hung a gas mask and a pair of powerful glasses around my neck, and prepared for a long and tiresome hike through the mud.

* *

OUR path wound upwards from the little ruined village of F. along a road made by the engineers for the small railroad that serves this sector. Below us we could see the disemboweled village straggling along its one valley road, and in the distance the blue gray fields through which wound the river, still farther away the opposite hills from which came from time to time the report of a French gun. All about the hillside the soil had been crevassed and torn, destroying the little gardens and fruit patches which had previously covered the slopes. In a number of more sheltered corners were grouped the graves of dead soldiers, for this was one of the bloodier battle grounds of late September, '14.

On the way up we stopped to look at some of the many trench mortars that this war has developed. I have often wondered, in passing through the rooms of museums where old armor and guns are preserved, at the ingenuity of our ancestors in the matter of deadly weapons with which to kill one another, but this war will easily hold the world record for murderous inventions. The equipment of any sector in the 300 miles of the western front reveals a prodigious assortment of mortars, howitzers, trench guns, bombs, machine guns, etc., etc. What else have the men and their officers to do in the many idle hours of "calm" days than to think up new contrivances for annoying the enemy? As these have been described over and over again and as they interest me but slightly I shall not mention them again.

There is really no longer any distinction between first and second lines of trenches, or rather the only distinction to the eye of the ignorant civilian is between large fields of organized defense. For instance, in this sector there is a mile and a half of highly organized trench ground between the chateau and the extreme advanced post opposite the Germans in which are included subterranean forts, shelters for men and officers, several separate fields of barbed wire entanglements, and the like. It is really all the same, closely linked up by telephone, cross trenches, boyaus, etc. Then back of this field of defense, on the other side of the river, is another less developed field, and so on. (Thus may be realized the difficulty which the allies encounter on the Somme and will without doubt meet for many miles back of the present "first line" when they resume their offensive presently.)

The last line before one comes to the famous "no man's land" is not a line at all, but an irregular checker board of trenches with spurs running out to observation and listening posts. It is more properly called a "firing line," and this sector was not meant to be held in case of bombardment: the men would withdraw to their caves in the old "second line," letting the enemy bang to pieces with his heavies the front trenches, and in this rear position are also positions for firing and machine gun emplacements. It is a warren, a maze, where in spite of frequent signs even the officers of the sector are likely to lose their way.

* *

WE arrived at one of the large quarries on the top of the hill, which makes an admirable shelter for hundreds of soldiers. Great columns of masonry have been built under the stone vaults to support the roof against the heaviest bombardment, and here in the recesses of this primitive cave the men live and sleep when not engaged in work outside. They are lucky to have these old quarries to shelter themselves, for in spite of the "sweating" walls of soft sandstone, they make fairly comfortable quarters. Filled with the dusky blue coated men whose forms it was at first hard to recognize through the smoke of fires, the place reminded me of Wagner's caves for Mimi's men. They were eating or playing cards or moving about in that vague way that groups of soldiers always display, as if they were too uncomfortable to sit still for long. They are well fed and receive many presents from home, some of which must be money from the amount which they spend at the regimental "coöperative" in the village, chiefly on wine and tobacco. But life in the cold, damp, dark cave must become, especially in winters, fearfully boresome to young men.

No less boresome must be the perpetual work to be done in rebuilding trench walls that have been battered down during the night or in executing new works, which, I fancy, are sometimes undertaken to keep the men from thinking too much about themselves. I came across several such working parties digging out caved-in trenches that had been bombarded the night before. We had to crane our bodies and crawl over the light soil among the soldiers at the risk of getting shot by some attentive German a few hundred feet away. This war, primitive in its caves, is also disgustingly like mine or sewer digging, a cruel lot of back breaking hard work.

* *

A THIRD characteristic of this trench fighting is its Indian quality, which one finds when finally after a lot of muddy walking, one gets down into the observation and listening posts where it is incumbent to whisper and not show your head if you don't want to receive some sort of missile from the German who has his eye at a hole seventy or eighty feet away from you. From one of the round steel boxes in which observers are placed you can peep across the raw, desolate, hideous intervening field on to the German trenches which are as silent as death—too silent. They straggle irregularly up and down the rolling fields and over the hills as far as your glasses permit you to see, just as the French lines from which you have come straggle. A few patches of stripped tree trunks may vary the landscape or a couple of marooned farm wagons in the little valley below, but there is always a desolate roofless gray village in their lines just as there is Faverolle and its like on the other.

The real "front" is always, wherever I have seen it, the most terrible commentary on human futility that can be found—desolation and waste. This is a "quiet sector"—it almost never gets into the communiqué's—nevertheless there are at any moment flying bombs, shells, bullets, and the steam riveter rattle of machine guns.

It is a quiet sector and yet every night parties of soldiers must go forth to crawl about in that desolate waste strip between the lines, to listen and look and see what is going on "over there." At night the real activity starts in! This appeals well enough to the deviltry of the youngsters who man the front trenches—satisfies the Indian in every young man. It is dangerous work, for the Germans are always abroad doing the same thing and almost constantly one side or the other sets off flares to see what is going on, when every movement must stop until the light dies down. . . .

The colonel wanted to see some new machine gun position which involved a detour out to the shoulder of the hill where I had the usual thrill of bobbing up my head to take a hurried look at the enemy's nearest hole, which was about fifty feet off. And then we began the crooked descent into the valley where the ground is so soggy that neither side can make a move of any sort, so that it is given over to the care of some "territorials"—"good fathers of families" as the colonel described them. They looked rather sad, those good fathers of families, and I don't blame them: they might be safe down there in the valley, but they were very wet and uncomfortable, forced to live in huts dug in the trench walls.

And then we went back to the château through the park where the gathering winter twilight was broken by the exchange of shells over our head, the usual teatime warming up of the artillery. Back on the hill down which we had just wound our way could be heard the cursed chatter of the machine guns. Somebody thought he saw something moving somewhere—that was all.

* *

IT was a very quiet little sector, yet it gave me food for thought. How can the German Fritz be made to believe that he is fighting a "defensive war"—"saving the fatherland" and all that? Why the hardy little Frenchmen stick it out in the dirt, mud, filth, cold, discomfort, and danger is evident enough! "They" are over there and the French soldiers will stick it out until "they" are "booted off" the land where "they" have no earthly business to be. The sentiment and the resolution that inspire the French are utterly reasonable and command any one's respect unless one has lost all sense of reality in pacifist palabra. To defend oneself from assassins and bandits that camp on your land is as natural and as honorable as to fire an impudent thief out of your room.

But for the German? It may be easy enough to convince a lot of schoolmasters in Berlin and Bavaria that you are fighting a holy war of self-defense when from the beginning your armies are camped on other peoples' territories, but how is the soldier at the front, who is doing the fighting, convinced? He knows what is obvious to any child's intelligence when one has been near the trenches that under modern conditions the the defense is enormously strong, practically impregnable. If the Germans are convinced, as they seem to be, from the highest to the lowest, that the world is full of deceitful enemies who want to take from them German land, why don't they wall themselves in by a good trench line and go about their business? Why didn't they in the summer of 1914 instead of upsetting the entire world with their holy war of self-defense? They would have quickly perceived that the rest of the world had no interest whatever in their precious Germany and they could have played at war within their trenches as long as they wished without doing the least harm.

Reverse the positions and put the French armies in trenches across the Rhine sixty or seventy miles from Berlin and not a French soldier would stick, no matter what his officers said to him about the necessity of defending his fatherland. I can hear them talk—"*Dis donc! Tu parles!* This MY *patrie?*. Not by a thousand Sundays. I am going to *demenager* your camp this very minute—good-by, Fritz, and good luck to you! If you want to fight me you will have to find me nearer home." And off the *poilus* would stream as fast as they could make it to their own frontier.

Fritz must have a psychology all to himself to be so easily persuaded that for thirty months he has been defending his sacred rights to his own fatherland. And there are many signs that at last Fritz is awaking to the cheap trick which his ambitious rulers have played on him, and rubbing his eyes is asking himself—"well, what am I doing here?" Which may be why the kaiser feels so nobly about peace.

SHARP ADVANCE IN GRAIN LIST; PRODUCT SOARS

More Gains Made Under General Buying—Trade Active.

Bullish enthusiasm ran riot in the grain trade yesterday and sharply higher prices were recorded. May wheat closed with a net gain of 4c, while new crop months were up 2¾@2¾c. Commission houses in general bought wheat, and the active interest displayed by houses with seaboard connections led the trade to believe that some of the buying was for foreign account. Outside interest in the market was largest witnessed in weeks, much of it no doubt stimulated by the strong cash wheat situation and comparative cheapness of bread as against meat foods. Fancy hard winter wheat sold here yesterday at $2.04½, while ordinary grades of No. 2 red and No. 2 hard were quoted 9@10c over May prices.

A report issued by B. W. Snow, showing farm reserves of wheat as only 98,000,000 bu, with but 39,000,000 bu remaining for export during the next four months and for carry-over into the new crop, was the basis for much of the buying. The trade looks for a bullish government report on farm reserves on next Thursday.

Belgian Purchases Large.

There were no indications of a large export demand yesterday, but it is understood that the wheat purchases by the Belgian relief recently have amounted to about 4,000,000 bu and that further orders were in the market yesterday for this account. A belief that legislation will be enacted that will soon allow American vessels to resume sailing was also a bullish influence. No material improvement in the railroad situation was reported; in fact, some of the big local elevators were forced to shut down again because of inability to move grain.

New crop months were relatively weaker than May, due to the fact that general snows were reported in the southwest. The precipitation was said to be heavy in parts of Kansas, while light snow fell in Nebraska. Clearances of wheat and flour for the day were 221,000 bu, compared with 1,296,000 bu a year ago. Paris wheat was 3c higher and flour 6c higher. Primary receipts totaled 674,000 bu, against 1,223,000 bu a year ago. Minneapolis stocks decreased 90,000 bu for one day. Local shipping sales were 65,000 bu, including 30,000 bu No. 2 hard in store at May price.

New High for May Corn.

Corn had a further bulge, May selling up to $1.07⅞, highest price on record for future contracts, although cash corn sold at $1.13 last fall. Resting spots were 1½@2½c higher than previous close. There was general commission house buying of corn, with free taking of profits by local and eastern longs. Snow's report showing farm reserves of corn only 785,000,000 bu, smallest in fifteen years, and the continued advance in hog values encouraged much buying. Considerable demand was based on the theory that corn is too low in price as compared with wheat.

Cash corn was 1@4c higher, with local shipping sales 15,000 bu. Argentina again reports more favorable advices on corn crop there, but offerings from there are light and tonnage scarcity is pronounced. The railroad congestion continued to lipid the market in check. Clearances for the day were 117,000 bu. Primary receipts were 814,000 bu, against 822,000 bu a year ago. Total receipts for the week were 1,854,000 bu, while 858,000 bu were shipped.

Oats Active and Higher.

Oats were also active and strong, closing 1¼@1½c higher. Buying was general in character and culminated largely by the advance in wheat and corn. Cash oats were 1@2c higher, with local shipping sales 50,000 bu. Clearances from the seaboard were 57,000 bu. Country offerings of oats to arrive were larger on the advance. Snow's estimate farm reserves of oats at 1,303,000,000 bu. London oats advanced 6d. Primary receipts totaled 827,000 bu, against 500,000 bu a year ago. Local receipts for the week were 2,076,000 bu, while 2,496,000 bu were shipped.

Provisions were again sharply higher and advanced to new high levels. May pork reached $33.30 and May lard $19.07½. Local longs and packing interests led in the buying. Free buying of lard against export business was reported. Hog prices were sharply higher and foreign situation is strong. Hog receipts west for the week totaled 553,000 head, against 649,000 last week and 593,000 a year ago. Liverpool spot lard was 6d higher, with hams and bacon unchanged. Local meat shipments for the week totaled 19,855,000 lbs, compared with 18,211,000 lbs a year ago, while lard shipments were 7,429,000 lbs, against 6,920,000 lbs last year.

Firm Market for Rye.

Rye ruled strong, with No. 2 closing $1.55 bid. Receipts, 1 car.

Barley was firm; malting quoted $1.07@1.27, and sold $1.09@1.22; feed and mixing quotable $1.00@1.12, with sales at $1.10@1.12; screenings were quoted 50c@$1.00, and skimmings 70@75c, with former selling at 50@55c. Receipts were 23 cars.

Timothy seed was steady; March, $5.60 bid and $5.80 asked; September, $5.90 bid; cash lots quoted $3.00@5.50. Clover seed ruled easy; cash lots quoted $12.00@18.25 and spot prime $19.50 nominal.

Flaxseed closed 1¾c higher, with cash quoted $2.77½@2.85½ nominal. Minneapolis was 1¾c, Duluth 1¾@2c, and Winnipeg 1¼@1¾c higher respectively.

Receipts inspected Saturday: Wheat, 14 cars; corn, 68 cars; oats, 102 cars; rye, 1 car; barley, 23 cars. Hogs estimated for Monday, 51,000, and for all next week, 175,000 head.

AMERICAN GRAIN MARKETS.

MINNEAPOLIS, Minn., March 3.—WHEAT—Cash: No. 1 hard, $2.06¼@2.10¼; No. 1 northern, $1.97⅛@2.04⅛; to arrive, $1.95⅛; No. 2 northern, $1.94@2.01⅛; No. 3 wheat, $1.86¼@1.96¼. Futures: May opened $1.86¾ to $1.86; high, $1.90; low, $1.86; closed, $1.90 to $1.90¾. July opened $1.79⅛ to $1.79¾; high, $1.83⅜; low, $1.79⅛; closed, $1.82⅝ to $1.83⅛. FLOUR—Fancy patents advanced 25c; quoted at $9.90. First clears advanced 15c, quoted at $8.50. Other grades unchanged. Shipments, 63,673 brls. BARLEY—93c@$1.21. RYE—$1.49@1.50—BRAN—$33.00@34.00. CORN—No 3 yellow, $1.06¼@1.06¾. OATS—No. 3 white, 57⅛@59¼c. FLAX—$3.77½@3.80½.

DULUTH, Minn., March 3.—Closing—LINSEED—On track, $3.81½@3.82; arrive, $2.81½; May, $3.82½ bid; July, $2.84¼. WHEAT—On track: No. 1 hard, $1.98¼; No. 2 northern, $1.94¼; No. 3 northern, $1.89¼; No. 1 northern to arrive, $1.94¼; No. 2 northern on track, $1.82¼@1.87¼; Montana No. 2 hard, on track and arrive, $1.94¼; May, $1.90¾; July, $1.83⅛@1.83¼ asked; durum on track, No. 1, $1.90¾; No. 2, $1.94¼@1.96¾; arrive, No. 1, $1.97¾; May, $1.92¾ bid; July, $1.90¾ nominal. OATS—On track, 58¾@59¼c; to arrive, 56¾c. RYE—On track and to arrive, $1.49@1.50. BARLEY—On track, 90c@$1.23. FLOUR—Unsettled; spring patents, $9.40@9.65; winter patents, $9.00@9.30; winter straights, $8.65@8.90; Kansas straights, $9.40@9.65. WHEAT—Spot, strong; No. 2 hard, $2.10¾; No. 1 northern, Duluth, $2.25¾; No. 1 northern, Minneapolis, $2.20¾ f. o. b. New York. CORN—Spot, strong; No. 2 yellow, $1.23 c. i. f. New York. OATS—Spot, firm; standards, 78c.

ST. LOUIS, Mo., March 3.—WHEAT—Higher; track, No. 2 red, $2.03@2.05; No. 2 hard, $1.99½@2.05; May, $1.88¼; July, $1.56. CORN—Higher; track, No. 2, $1.06½; No. 2 white, $1.07@1.08; May, $1.07¾; July, $1.06¾. OATS—Higher; track, No. 2, 63c; No. 2 white, nominal; May, 60c. RYE—Steady; No. 2, nominal.

OMAHA, Neb., March 3.—WHEAT—No. 2 hard, $1.95@1.96; No. 3 hard, $1.90@1.94. CORN—No. 2 white, $1.02¾@1.03; No. 2 white, $1.02@1.02¾; No. 2 yellow, $1.01¾@1.02; No. 3 yellow, $1.01@1.01½; No. 2, $1.01¼ @1.01¾; No. 3, $1.01@1.01¼. OATS—No. 3 white, 58½@58¾c.

MILWAUKEE Wis., March 3.—WHEAT—No. 1 northern, $1.96@2.00; No. 2 northern, $1.92@1.96; No. 3 hard winter, $1.93@1.97; May, $1.88⅞; July, $1.59¾. CORN—No. 3 yellow, $1.06¼; No. 3 white, $1.06⅜; No. 3, $1.06; May, $1.07¾; July, $1.06⅝. OATS—No. 3 white, 61¼@62¼c; No. 4 white, 60¾@61¼c; May, 56¾c; July, 57⅛c. RYE—No. 1, $1.53½. BARLEY—Malting, $1.12@1.29; feed and rejected $1.00@1.20; Wisconsin, $1.16@1.29.

TOLEDO, O., March 3.—WHEAT—Cash, $1.96; May, $2.05; July, $1.64. CLOVERSEED—Prime, cash, $11.75; March, $11.80, ALSIKE—Prime, cash and March, $11.50. TIMOTHY—Prime, cash and March, $2.55.

PEORIA, Ill., March 3.—CORN—@3½c higher. No. 3 white, $1.05½; No. 2 yellow, $1.05¾; No. 3 yellow, $1.05@1.05½; No. 3 mixed, $1.04½@1.05. OATS—1¼c higher; No. 3 white, 59@59½c.

SUGAR.

CHICAGO, March 3.—SUGAR—Following prices were quoted by the wholesale dealers per 100 lbs: Cut loaf, H. & E., $9.08; powdered, standard, $8.18; standard cane granulated, $7.90; best granulated, $7.70; extra C, $7.60; canary, $7.20.

NEW YORK, March 3.—Reports that purchases by the British commission in Cuba within the last week had aggregated about 100,000 tons at 4c f. o. b. Cuba, imparted a generally firm tone to the market for raw sugar here today. These purchases, which were the largest reported by the British government in Cuba so far this season, attracted considerable attention. In some quarters it was thought possible that they might indicate a change of policy and a withdrawal of British orders from refiners. The only business reported in the local market today were purchases by refiners of 50,000 bags of Cubas for April shipment at 4½c cost and freight, equal to 5.52c for centrifugal. Prompt and nearby positions were reported available at that price, but in the absence of fresh business the spot market was nominally unchanged on the basis of the last sale at 4¾c cost and freight, equal to 5.30c for centrifugal and 4.52c for molasses. No change was reported in the market for refined sugar. All but two refiners were still reported out of the market with the list prices in force ranging from 7.00@8.00c for fine granulated. It was reported, however, that the strike situation had greatly improved and that some of the refiners would be working on a normal basis next week. Sugar futures were steady to firm early on the reported sales of raws in Cuba to the British government, but later eased off under realizing for over the week end. The close was unchanged to 5 points net lower, with sales of 10,650 tons. March, 4.50@4.53c; closing, 4.50c; May, 4.55@4.60c; closing, 4.58c; July, 4.59@4.63c; closing, 4.62c; September, 4.65@4.70c; closing, 4.66c.

OILS.

CHICAGO, March 3.—OILS—Wholesale prices of carbon and other oils per gallon, f. o. b. Chicago, are as follows: In tron bris —Standard white, 7½c; perfection, 7½c; headlight, 17⅝, 10c; gas machine gasoline, 32c; raw linseed oil, $1.01; boiled, $1.02; turpentine, 57c. Wood—5 brls—Standard whites, 11¾c; perfection, 11½c; headlight, 15c; summer black oil, 8½c; winter black oil, 9c. Tank wagon—V. M. P. naphtha, 18½c; Red Crown gasoline, 19c.

NEW YORK, March 3.—COTTONSEED OIL—Prime crude, 12.60c nominal; prime summer yellow spot and March, 13.55c; April, 13.46c; May, 13.51c; June, 13.50c; July, 13.33c; August, 13.54c; September, 13.52c; October, 13.00c.

OIL CITY, Pa., March 3.—Credit balances, $3.05. Runs March 1, 40,164. Shipments, 22,274; average, 18,603.

BOARD OF TRADE TRANSACTIONS

RANGE OF ACTIVE FUTURES.

WHEAT.

	Open.	High.	Low.	Closing Mar. 3.	Mar. 2.
May	1.83¼	1.89⅝	1.84⅜	1.88⅝	1.84⅛
July	1.56⅜	1.59⅛	1.53⅞	1.56¼	1.56⅛
Sept.	1.45	1.47⅜	1.44½	1.47¼	1.44⅞

CORN.

May	1.06	1.07⅜	1.05¼	1.07⅜	1.05⅜
July	1.06⅜	1.07⅛	1.04⅞	1.07⅛	1.05⅛
Sept.	1.03⅜	1.05⅞	1.03½	1.05⅞	1.03

OATS.

May	59	59⅝	58⅝	59⅜	58⅛
July	56½	57⅜	56¼	57⅛	56

PORK.

May	32.75	33.30	32.75	33.15	32.47½
July	32.50	32.60	32.40	32.60	31.75

LARD.

May	19.05	19.07½	18.80	19.00	18.62½
July	19.02½	19.02½	18.80	18.95	18.60

SHORT RIBS.

May	17.55	17.60	17.40	17.55	17.22½
July	17.55	17.62½	17.50	17.57½	17.22½

PRICES AT OUTSIDE MARKETS.

ST. LOUIS.

	Open.	High.	Low.	Close.	Prev. close.
May wheat	1.84½	1.89	1.84¼	1.88¼	1.84
July wheat	1.53½	1.56⅝	1.52¾	1.56	1.53½
Sept. wheat	1.44	1.45½	1.43⅞	1.45½	1.43½
May corn	1.05½	1.07¼	1.05½	1.07½	1.05¼
July corn	1.05¼	1.07	1.05¼	1.06⅝	1.04¾

KANSAS CITY.

May wheat	1.82½	1.86¾	1.82	1.86¼	1.82¾
July wheat	1.51½	1.55⅜	1.51½	1.55⅛	1.52¼
Sept. wheat	1.41¼	1.44¼	41	1.43⅞	1.41¼
May corn	1.02½	1.04½	1.02½	1.04⅛	1.02½
July corn	1.02¼	1.04⅝	1.02¼	1.04	1.02

MINNEAPOLIS.

May wheat	1.86½	1.90¾	1.86	1.90¼	1.86⅛
July wheat	1.79½	1.83	1.79½	1.82⅝	1.79⅞
Sept. wheat	1.49¾	1.51½	1.49¾	1.50¾	1.49

DULUTH.

May wheat	1.86½	1.90¾	1.86½	1.90¼	1.86⅛
July wheat	1.79½	1.83	1.79½	1.83⅛	1.79⅞

WINNIPEG.

May wheat	1.82¾	1.86¼	1.82¾	1.86	1.82½
July wheat	1.80¾	1.84½	1.80¾	1.84	1.80¼
Oct. wheat	1.47	1.50½	1.47	1.50⅝	1.47
May oats	61⅝	63	61⅝	62⅜	61½
July oats	61⅞	62⅝	61¼	62⅜	61¼

TOLEDO.

Cash wheat	1.98	2.02	1.98	2.02	1.99
May wheat	2.02	2.05	2.02	2.05	2.02
July wheat	1.60	1.64½	1.60	1.64	1.61¼
May corn				1.10	1.07⅜
July corn				1.09½	1.07
May oats				62½	61¾
July oats				60	58½

BALTIMORE.

March wht.	2.08¾	2.04⅞
March corn	1.16¼	1.14½

GRAIN INSPECTION.

	No. 2 or better.	No. 3.	Lower grades.	cars.
W. wheat	11	2	3	16
S. wheat	2		3	5
W. wheat	4	1	2	7
D. wheat		1		1
Corn	4	80	63	147
Oats	40	1	53	6
Rye		3	4	1
Barley	1	12	17	30
Totals	40	26	153	95

Loaded from unlicensed elevators: Wheat—No. 2 red, 1 car; No. 2 hard, 20 cars; No. 2 spring, 2 cars. Corn—No. 2 yellow, 1 car; No. 3 yellow, 32 cars; No. 3 white, 10 cars; No. 2 mixed, 81,417 bu; No. 3 mixed, 12 cars. Oats—No. 2 white, 7 cars; standard, 11 cars; No. 3 white, 25 cars; purified, 6 cars; clipped, 15 cars. Rye—No. 3, 13 cars. From store: Wheat—No. 2 hard, 26,134 bu. Corn—No. 3 yellow, 3,371 bu; No. 3 white, 44,542 bu. Oats—Standard, 33,180 bu.

DAILY BIDS AND OFFERS.

WHEAT.

	Bids— High.	Low.	Close.	Offers— High.	Low.	Close.
May	1.84½	1.82¾	1.83⅛	1.95⅛	1.94	1.94⅜
July	1.56	1.54⅞	1.55½	1.63⅛	1.62	1.63⅛
Sept	1.44⅛	1.43	1.44	1.51	1.40¾	1.50⅛

CORN.

May	1.05¾	1.04⅞	1.05	1.09½	1.09	1.09¼
July	1.05⅛	1.04⅝	1.04⅝	1.09	1.08¾	1.08⅞

OATS.

May	58⅞	58½	58⅞	61	60⅝	60⅜
July	56½	56¼	56⅝	58⅜	58	58

WEEKLY BIDS AND OFFERS.

WHEAT.

	Bids.	Offers.
May	1.70	2.07
July	1.46½	1.72

CORN.

May	1.01½	1.13
July	1.00¾	1.12½

OATS.

May	56⅜	63¼
July	54½	60

PRIMARY MOVEMENT.

WESTERN.

	Received— Wheat.	Corn.	Shipped— Wheat.	Corn.
Chicago	51,000	246,000	77,000	205,000
Mfl'w'kee	32,000	31,000	6,000	7,000
Min'polis	313,000	141,000	100,000	13,000
Duluth	9,000	.....	12,000	.....
St. Louis	55,000	52,000	56,000	32,000
Toledo	17,000	13,000	4,000	2,000
Detroit	2,000	11,000	6,000	13,000
K. City	117,000	36,000	65,000	19,000
Peoria	26,000	111,000	22,000	84,000
Omaha	44,000	52,000	24,000	39,000
Ind'polis	4,000	86,000	.....	56,000
Cin'nati	4,000	35,000	2,000	6,000
Total's, bu	674,000	814,000	374,000	476,000
Last yr.	1,223,000	822,000	800,000	527,000

EASTERN.

N. York	242,000	134,000	93,000	117,000
Boston	.....	7,000	.....	.....
Phila.	65,000	41,000	65,000	.....
Balt.	115,000	128,000	.....	.....
N. Orl'ns	105,000	6,000	.....	.....
Galveston	5,000	.....	.....	.....
Total's, bu	532,000	316,000	168,000	117,000
Last yr.	659,000	183,000	897,000	108,000

CASH TRANSACTIONS.

FLOUR—Quiet; spring wheat, special brands, in wood, $9.80 brl; hard spring wheat patents, in jute, $8.70; straight, export bags, $8.40; first clears, $7.75; second clears, $6.25@6.75; low grades, $5.75@6.00; soft winter patents, $8.30@8.45; hard winter patents, $8.80@8.50; first clears, $7.50@7.75; second clears, $6.25@6.75; low grades, $5.40@5.50; white rye flour, in jute, $7.70; dark rye flour, in jute, $7.25.

WINTER WHEAT—Relatively firm. Sales in store—Mixed lots, 35,000 bu. Track, Chicago—No. 4 red, $1.91; No. 2 hard, $2.00. SPRING WHEAT—No. 2 northern, $1.97.

CORN—1@4c higher. Sales in store—Mixed lots, 15,000 bu. Track, Chicago—Sample grade, 99¼c; No. 6 mixed, $1.03; No. 5 mixed, $1.03@1.04½; No. 4 mixed, $1.04@1.05½; No. 3 mixed, $1.04¾@1.06; No. 4 yellow, $1.05@1.05½; No. 3 yellow, $1.05@1.07; No. 5 white, $1.03¼; No. No. 4 white, $1.04@1.05; No. 3 white, $1.06¼@1.06¼. Illinois proportional—No. 3 yellow, $1.06⅜@1.07; No. 3 white, $1.07. OATS—1@2c higher. Sales in store—Mixed lots, 50,000 bu. Track, Chicago—No. 4 white, 60c ;No. 3 white, 59½@61¼c; standard, 61@61¼c. Illinois proportional—No. 4 white, 59½@60¼c; No. 3 white, 60¾@60¾c; standard, 60¾@61½c.

PRODUCE MARKETS.

EGGS.

CHICAGO, March 3.—Prices were advanced ½c a dozen, but demand was slow at the upturn, and market closed weak. Receipts, 6,968 cases. Quotations:

Ordinary firsts	25½@29c	Miscellaneous, cases returned	27½@29c
Do, cases included	26@29¼c	Dirties	27@28c
Checks	26@27c	Extras— Fillers	32¼c
		Cartons	33½c

BUTTER.

CHICAGO, March 3.—Market steady at unchanged prices. Receipts, 4,791 tubs. Quotations:

Extras	40c	Extras to grocers— Tubs	42c
Extra firsts	38@39c	Firsts	43c
Firsts	34@36c	Pkg. stock	26@27c
Seconds	32@33½c		

NEW YORK, March 3.—BUTTER—Steady; receipts, 5,039 tubs; creamery higher than extras, 41½@42c; creamery extras, 92 score, 40½@41c; firsts, 39½@40c; seconds, 35@37c.

ELGIN, Ill., March 3.—BUTTER—Sales were at 40@42c, mostly at 40c. Last week's price was 40c.

CHEESE.

CHICAGO, March 3.—Trade quiet and market steady. Quotations:

Young Americas	24½c	Daisies	24½c
Twins	24½c	Limburger	20@24c
Longhorns	24½c	Brick	19@21c
Double daisies	24c	Swiss	29@32c

NEW YORK, March 3.—CHEESE—Strong, receipts, 4,206 boxes; state held specials, 26½c; do average fancy, 26@26½c.

POULTRY.

CHICAGO, March 3.—Live fowls sold 1c a pound higher. Receipts, 1 car and 305 coops. Quotations:

Live—		Dressed—	
Turkeys	20c	Turkeys	33c
Fowls	17@20c	Fowls	19@21c
Springs	20c	Springs	20@21½c
Roosters	15c	Ducks	22c
Ducks	22@23c	Geese	20c
Geese	17c	Capons	22@25c

NEW YORK, March 3.—POULTRY—Live firmer; chickens, 20c; fowls, 20c; no turkeys quoted. Dressed dull and weak; chickens, 18@27c; fowls, 18@24c; turkeys, 18@34c.

VEGETABLES.

CHICAGO, March 3.—Potatoes sold fairly at recent declines. Receipts, 25 cars. Onions and cabbage were lower. Quotations:

Beets, La., bris	$5.00@7.00	Cabbage, hampers, Fla.	$2.00@2.50
Celery, Fla., crates	$3.00@3.75	Onions, 100 lbs.	Ohio $3.00@3.50
Carrots, bris.		Potatoes, bu	$2.25@2.60
La	$5.00@6.00	Tomatoes, Fla	$3.75@4.75
Spinach, bris. La	$5.00@10.00		

FRUITS.

CHICAGO, March 3.—Trade quiet and market steady. Quotations:

Apples, brls	6.00@8.00	Do, Cal.	$1.50@2.75
Lemons, boxes	$2.75@3.75	Grapefruit, cases	$3.00@3.50
Oranges, boxes, Fla	$3.50@4.00	Strawberries, qt	35@45c

VEALS.

50@70 lbs.	13@13½c	Coarse	9@10c
70@90 lbs.	14@15c	N. 1. No. 2.	No. 3.
90@100 lbs.	15@16c		

SOUTH WATER STREET BEEF.

Ribs	18½	12	11½
Loins	28	22	16½
Rounds	14	10¼	11½
Chucks	13	12½	11
Plates	12	11	9½

COTTON.

NEW YORK, March 3.—The cotton market showed renewed strength today, making new high ground for the movement on continued covering by foreign or domestic trade shorts, and an improved demand from Wall street and commission house sources. May contracts sold up to 17.51c, or 30 points above last night and $25 per bale above the low level reached on the break of Feb. 1. That delivery closed at 17.48c, with the general list closing very steady at a net advance of 23@31 points. Port receipts today, 12,326 bales, and for the season 5,904,447 bales; exports today, 124 bales; for the season, 4,098,062 bales; stock, 1,279,831 bales. Futures:

	Open.	High.	Low.	Close.	Prev. close.
March	17.45	17.60	17.45	17.53	17.55
May	17.17	17.51	17.17	17.49	17.21
July	17.17	17.48	17.17	17.46	17.14
October	16.23	16.50	16.25	16.49	16.21
Dec	16.42	16.62	16.43	16.60	16.31

NEW ORLEANS, La., March 3.—The New Orleans cotton exchange on petition of its members today adopted resolutions proclaiming the membership' loyalty to the United States and President Wilson and indorsing "any measures the president deems necessary for the protection of American rights on the seas, and for the honor and dignity of the nation in the present crisis." Cotton closed steady. Futures:

	High.	Low.	Closing bid.
March	17.30	17.10	17.31
May	17.16	16.83	17.10
July	17.07	16.73	17.02
October	16.13	15.86	16.12
December	16.21	16.13	16.23

STOCK MARKET SHOWS STRONG AS WEEK ENDS

News from Washington Is Bullish Factor in the Day's Trade.

BAROMETER OF THE MARKET

Average of Closing Prices of Twenty Leading New York Stocks.

Saturday, March 3	86.09
Friday, March 2	85.36
Net gain for the day	**.73**
Saturday, Feb. 24	85.82
Net gain for the week	***.27**
Year ago, day of week	87.84
Two years ago	73.82

*Four stocks ex dividend equivalent to a loss of 43⅝ cents in the average of the twenty stocks.

The twenty stocks are: Anaconda Copper, American Car and Foundry, American Smelting, American Telephone, Atchison, Baltimore and Ohio, Brooklyn Rapid Transit, Chesapeake and Ohio, Erie, Great Northern preferred, New York Central, Northern Pacific, Pennsylvania, Reading, Southern Pacific, Southern Railway, St. Paul, American Sugar, Union Pacific, and United States Steel.

Total sales of stocks, 378,000 shares.

Total sales of bonds (par value), $1,860,000.

STREET EYES WASHINGTON.

New York, March 3.—Advices from Washington appearing to dispose of the prospects of an extra session of congress and a report that the state department held that ships carrying munitions had a right to arm were received with undisguised satisfaction in the financial district today.

The stock market during the brief session was stronger and more active than on any previous day of the week, especially in the final hour, when the entire list bounded forward under lead of United States Steel, the coppers, shippings, and some of the standard rails.

United States Steel made an extreme gain of 2 points at 108¾, with 1@2 for shares of the same class, and 3⅜ for Bethlehem Steel old stock at 130¾.

Utah, Anaconda, and American Smelting featured the metals at advances of 1@2½ points, oils, motors, equipments, and shippings rose 1, 2, and even 4 points, and American Woolen, Industrial Alcohol, General Electric, and American Beet Sugar trailed along more moderately.

Rails Show Fair Gains.

Canadian Pacific, New York Central, St. Paul, Chicago and Northwestern, and Norfolk and Western advanced 1@2 points on small dealings, with a fair demand for minor rails.

Weakness in Barrett company issues was attributed to the announcement of a new stock issue, the common shares making a gross decline of 8½ points. Studebaker was heavy at the outset, but made up the greater part of its loss on hurried short covering.

General news of the day included January statements of the Reading system and the Chicago and Northwestern railway, the former showing a decided decrease in profits from operations and the latter disclosing a substantial net gain.

Trading in bonds was unusually light and irregular. With the exception of registered 3s, which gained ¼ per cent, virtually all other government bonds and Panama issues were lower by fractions to a point on call during the week.

Mercantile paper, 4@4½ per cent. Sterling 60 day bills, 4.71; commercial sixty day bills on banks, 4.71; commercial sixty day bills, 4.70½; demand, 4.75⅛; cables, 4.76 7-16. Francs—Demand, 5.85¼; cables, 5.84⅛. Marks —Demand, 68⅛; cables, 68¼. Kronen—Demand, 11.10; cables, 11.12. Guilders—Demand, 40⅜; cables, 40 7-16. Lires—Demand, 7.75; cables, 7.74. Rubles—Demand, 27.75; cables, 27.85. Bar silver, 76⅝c. Mexican dollars, 59c. Government bonds, weak. Railroad bonds, irregular.

TRANSACTIONS ON THE CURB.

INDUSTRIALS.

	Sales.	Open.	High.	Low.	Close.
Ætna Explos.	3,000	4¼	4¼	4¼	4¼
Do ctf. dep	400	4¼	4¼	4¼	4¼
Am. Drug	100	⅞	⅞	⅞	⅞
Am. Int. Corp.	600	51¼	51⅝	51¼	51¼
Am. Sum. Tr.	300	23¾	23¾	23½	23½
Barrett rts.	500	2	3	2	3
Cal. Packing	100	86	86	86	86
Carwen Steel	700	12⅜	12⅜	12¼	12¼
Charcoal Iron	500	7¼	7¼	7⅛	7⅛
Do pfd	100	6½	6¾	6½	6¾
Chevrolet	1,500	109	113	109	112
Curtiss A. w.i.	300	20	21¼	20	21¼
Elite Stores	800	⅞	⅞	⅞	⅞
Emerson Mot.	70	2¾	2¾	2¾	2¾
Emerson Ph.	100	10	10	10	10
Hall Signal	700	6¾	7⅜	6¾	7⅜
Do pfd	300	18	19½	19	19½
Haskell-B	500	39½	40	39½	40
Joplin Ore	600	31	31	31	31
Keystone Tire	100	14¼	14¼	14¼	14¼
Lake T. Boat	300	9	9¼	9	9¼
Lima Loco	600	58	58½	58	58½
Marc. of Am.	100	2¾	2¾	2¾	2¾
Marlin-A. ctf.	200	89	90	89	90
Midvale Steel	3,000	84	84½	84	84½
N. Y. Shipbld.	200	40	41	40	41
No. Am. P. & P.	800	6½	7	6¾	7
Redden M. Tr.	100	22	22	22	22
Republic Mot.	45	70	70	70	70
Smith & T. pf.	200	9½	9½	9½	9½
St. Joseph Ld.	500	15¾	16	16½	16
Steel Alloys	400	8¼	8¼	8¼	8¼
Sub. Boat ctf.	700	24	24½	24	24½
Todd Shipyds.	120	81	83	81	83
U. S. Ship.	1,200	6	6¼	6	6¼
Un. Motors	3,000	38½	39	37	39
Wright-M.	4,000	9¼	10	9¼	9¾
Do pfd	800	45	51	45	51

OILS.

Am. Ventura	2,700	24	24	24	24
Barnett O. & G.	700	2¾	2¾	2¾	2¾
Cosd. & Co.	200	15	15	15	15
Cosd. O. & G.	800	14½	14½	14½	14½
Esmeralda	100	1	1	1	1
Federal Oil	700	5½	5½	5¾	5¾
Int. Petrol	500	11⅞	12	11¾	12
Merritt Oil	1,200	18⅝	18⅝	18¼	18¼
Met. Petrol	2,000	2¾	2¾	2¾	2¾
Mid. C. C. Oil	400	12⅝	13⅛	12⅝	13⅛
Midwest Oil	2,000	67	69	67	68
Do pfd	100	89	89	89	89
Midwest Ref.	100	96	96	96	96
N. Y. & T. Oil	200	2¾	2¾	2¾	2¾
Okla. Prod.	3,000	10½	10½	10	10¼
Omar Oil	2,000	44	47	44	46
Osage Hominy	1,200	8¾	8½	8¾	8¾
Penna. Gaso.	500	1	1⅛	1	1⅛
Rice Oil	1,000	⅛	⅛	⅛	⅛
Sapulpa Oil	2,000	10¼	10¾	10	10¾
Savoy Oil	100	9½	9½	9½	9½
Sequoyah Oil	10,200	1⅝	1⅝	1⅝	1⅝
Sinclair Oil	800	55¼	55¼	54¾	55¼
Un. W. Oil	600	⅛	⅛

NEW YORK BANKS SHOW BIG GAIN IN DEPOSITS

Excess Reserve Suggestive of Steadiness in Money Market.

Owing to an increase of $57,900,000 in deposits and only a small increase in cash the New York bank statement showed a decrease of $8,025,670 in the excess reserve. The loan expansion amounted to over $50,800,000 and the greater part of this was shown in the expanded deposit-item.

The figures probably represented special transactions during the week. The excess reserve, however, at $164,427,270 continues to suggest steadiness in the money market. The figures follow:

ACTUAL STATEMENT.

		Increase.
Loans	$3,582,495,000	$50,328,000
Net demand dep'ts..	3,587,437,000	45,297,000
Net time deps.....	185,400,000	12,606,000
Circulation	28,067,000	*108,000
Net. own vaults ...	526,144,000	*5,347,000
Inc. F. R. banks..	202,561,000	9,528,000
Inc. other dep'ts ..	56,754,000	664,000
Aggregate res.	785,460,000	4,883,000
Res. required	621,041,730	7,868,670
Surplus	$64,427,270	*$3,025,670
Decrease of reserve in banks.	$464,165,000	is specie.

*Decrease.

Union Carbide New Stock.

In a call for the meeting of stockholders of the Union Carbide company, to be held on April 3 at Richmond, Va., it is announced that the shareholders will be asked to vote on the proposition to increase the capital stock from $30,000,000 to $50,000,000. There is no doubt about the recommendation of the board of directors being followed. Nothing is said in the call as to how the new stock is to be distributed.

Following this announcement Union Carbide shares advanced on the local exchange from 190½ to 198 and closed at 198 bid. The market is of the opinion that the stock will be distributed as a dividend. However, there is no official declaration on the subject. If the entire $20,000,000 be issued at par to shareholders, the rights with the market at 198 would be worth $39 a share. If the stock be distributed as a dividend the rights will be worth $81 a share.

U. S. Steel Outlook.

There has been considerable odd lot buying of United States Steel on the prospective reporting of a $300,000,000 surplus for the last year. Whenever the stock seems par specialist advices reflect semi-investment absorption.

It is estimated in some quarters that about three-fifths of the entire steel productive capacity of the country for 1917 is contracted for, with negotiations under way suggesting that probably three-quarters will soon be closed. Should the United States government go into the market it would result in the entire capacity being employed for at least twelve months, according to some sources in the trade.

Railway Steel Spring's Year.

The annual report of the Railway Steel Spring company for the year ended Dec. 31, 1916, shows net earnings of $700,800, available for the common stock. This is an increase of $1,347,579 over the preceding year. The profits were equal to 13.7 per cent on the common, compared with 3.00 in 1915.

In the annual report to shareholders President F. F. Fitzpatrick says the plants of the company were operated to their fullest capacity in 1916 manufacturing the company's regular line of production, of which a considerable volume has been sold for export. The board of directors set aside $1,000,000 from earnings for the year for improvements and retirement of bonds. In addition a fund of $1,000,000 was reserved for depreciation.

Detailed Financial Statements.

Following are the income account and balance sheet:

INCOME ACCOUNT.

	1916.	1915.
Gross earnings	$14,086,469	$7,043,957
Depreciation	*10,063,909	4,975,679
Net earnings		$79,812
Interest	1,000,000	
Net earnings	$317,747	$325,287
Preferred dividends	2,710,806	1,363,226
	945,000	945,000
Balance	$ 1,763,806	$ 418,228
Common dividend	168,750	
Surplus	$ 1,597,056	$ 418,228
Previous surplus	4,372,885	3,954,657
Total surplus	$ 5,969,941	$ 4,372,885

*Comprises manufacturing and operating expenses, repairs, depreciation, etc.

BALANCE SHEET—ASSETS.

Plant, etc.	$32,122,476	$32,969,676
Securities	2,503,618	1,654,968
Inventories	1,548,943	390,978
Cash, receipts	3,529,020	1,800,303
Other items	53,933	403,927
Total	1,484,453	1,701,342
	$40,641,905	$38,558,115

LIABILITIES.

Preferred stock	$12,500,000	$12,500,000
Common stock	13,500,000	13,500,000
Bills payable	6,062,000	6,358,000
Reserve	181,332	815,319
Surplus	1,397,691	308,911
	5,969,942	4,372,885
Total	$40,641,905	$38,558,115

*Comprises manufacturing and operating expenses, repairs, depreciation, etc.

Hartman Corporation Report.

Net profits of the Hartman corporation for the year ended Dec. 31, 1916, amounted to $1,802,032, or about 10.5 per cent on the common stock. The profits for the year show an increase of 43.5 per cent over profits for 1915, which amounted to $1,256,775. Owing to a decrease in operating expenses the per cent of gain in net profits was greater than the gain in net sales. Following are the figures:

INCOME ACCOUNT.

Net profits after expenses, depreciation, etc.	
Interest on bonds	$ 1,526,407
Interest on notes payable	11,667
Net profits for year	12,667
	1,802,032

BALANCE SHEET—ASSETS.

Plant, trademarks, etc.	$ 4,902,902
Plant, less depreciation	880,967
Investments in other companies	170,491
Inventories	75,000
Accounts, customers (net, less reserve)	1,906,011
Bills receivable	
Trade acceptances	7,189,457
Cash	102,883
Deferred charges	260,841
Total	84,093
	$15,622,707

LIABILITIES.

Capital stock	$12,000,000
Bills payable	200,000
Accounts payable	175,000
Other expenses	601,170
Profit for the year	289,505
Total	1,802,032
	$15,622,707

Chicago Securities.

Stock Yards Packing common was firm on the local exchange, the price advancing to 74, a new high record. Stewart-Warner common was fractionally higher, while Sears-Roebuck common was up 1 point. Prestolite moved up sympathetically with Union Carbide gaining 2 points. Connecting Railways preferred was steady at 32.

Local Curb List Dull.

American Fork and Hoe common was offered for sale at 120 with few buyers. The preferred was inactive at 125 to 130. American Hominy common and preferred was somewhat easier, the former declining some 8 points to 40 bid, offered at 45, and the latter to 70 bid, offered at 75. Butler Brothers sold at 278, closing 276 bid, 279 asked. Consumers common continues in excellent demand around 26, with stock offered at 27. The preferred was steady at 79 to 80½. Great Lakes Dredge and Dock declined to sales at 89½, but improved toward the close to 91½ bid, offered at 93½.

Implement stocks with the exception of Bucyrus were inclined to be inactive with little change in prices. Bucyrus common reacted some 2 points to 13 bid, offered at 15; the preferred was unchanged at 67 to 69.

Little Change in Prices.

Avery common was quiet at 88 to 91, preferred 97 to 98. Deere & Co. preferred was steady at 97½ to 98½. Emerson-Brantingham common was offered freely at 10½, with little buying interest. The preferred was 39 to 41.

Continental Motors was firm at 7¾ bid, offered at 8¼. Reo Motor Car was somewhat easier at 36½, with buyers at 35¾. Packard Motor sold at 158, closing 155 to 160. Hupp Motor changed hands at 4¼, closing with stock offered for sale at this price and buyers at 3¾.

Some little trading took place in Kellogg Switchboard and Supply between 270 and 275. Inland Steel was neglected at 420 to 440. Linde Air Products was quoted 250 to 254, ex-stock dividend, and Oxweld Acetylene 190 to 195.

Bank Stock Quotations.

The following list of bank stock quotations was prepared by F. M. Zeller & Co.:

STATE BANKS.

	Bid.	Ask.	Rate.	Book val.
Ætna State	107	112	..	116
American State Bank	190	194	6	152
Austin Ave. Trust & S.	100	4		131
Austin State	210	10	8	133
Capital State Savings	108	111	..	120
Central Mfg. District	160	165	..	152
Central Trust Co.	195	200	10	145
Chicago City Bank	246	253	12	213
Chicago Savings	146	150	6	129
Citi. Bank of Lake View	125	135	..	129
Citizens' Trust & Sav.	205	..	12	186
Depositors State Sav.	165	160	4	134
Drexel State	180	185	6	140
Drovers Trust & Sav.	320	..	12	152
Englewood State	115	118	8	127
Franklin Trust & Sav.	165	170	5	170
Ft. Dearborn T. & S.	175	185	6	139
Garfield Pk. State Sav.	132	136	6	136
Gr'nleaf'm. S. B. & T. Co.		200	10	144
Guarantee Trust & Sav.	140	145	8	142
Halsted Street State	125	150	6	120
Harris Trust & Savings	575	..	12	266
Home Bank & Trust Co.	170	175	8	135
Hyde Park State	140	142	6	139
Illinois Trust & Savings	480	485	20	329
Kaspar State Bank	280	300	10	182
Kenwood Trust & Sav.	225	235	12	188
Lake & State Savings	118	120	4	131
Lake View Trust	104	110	6	104
Lake View State	105	108	5	103
Lawndale State	250	265	8	199
Liberty Trust & Sav.	161	170	..	126
Lincoln State	90	100	5	113
Lincoln Trust & Sav.	119	122	6	120
Log. Sq. Trust & Sav.		100	..	106
Madison & Kedzie State	130	135	..	106
Market Trust & Sav.	100	105	4	120
Mechanics & Traders	127	131	4	127
Mercantile Trust	150	154	4	127
Merchants Loan & T.	464	470	16	381
Michigan Ave. Trust Co.	124	128	8	144
Mid-City Trust & Sav.	210	215	8	139
North Avenue State	116	121	7	137
North Side State	122	125	6	108
Northern Trust Co.	270	280	8	268
Noel State	163	167	8	134
Northwestern Trust	260	265	10	165
Oak Park Trust	345	355	10	182
Ogden Avenue State		100	..	107
Peoples Stockyds. State	298	305	12	154
Peoples Trust & Sav.	280	285	10	168
Pioneer State	107	109	4	116
Pullman Trust	200	..	16	214
Schiff & Co. State	275	300	12	165
Security Bank	263	270	10	235
Sheridan Trust & Sav.	160	170	6	134
South Chicago Savings	225	230	8	167
South Side State	160	166	7	128
Southwest State	105	110	4	126
Southwest Trust & Sav.	123	126	6	116
Standard Trust & Sav.	154	158	6	151
State Bank of Chicago	430	437	16	345
Stockmen's Trust & S.	150	160	6	145
Stockyards Savings	350	..	16	183
Union Bank of Chicago	142	160	6	134
Union Trust Co.	300	..	8	214
United State Bank	114	117	5	121
W. Englewood Ashland	150	154	8	124
West Side Trust & Sav.	300	325	12	140
West Town State	120	125	4	133
Woodlawn Trust & Sav.	230	240	10	193
Wendell State Bank	350	..	20	276

NATIONAL BANKS.

Atlas Exchange	117	125	..	116
Austin National	145	155	5	133
Bowmanville National	165	..	6	142
Calumet National	205	..	8	175
Continental & Comi.	270	272	12	200
Corn Exchange Nat.	430	435	16	342
Drovers Deposit Nat.	220	230	10	152
First National	473	478	22	333
First Nat. [Englewood]	340	345	10	280
Fort Dearborn Nat.	235	245	8	139
Irving Park National	147	150	6	135
Jefferson Park Nat.	168	175	6	141
Live Stock Ex. National	245	255	12	160
National Bank Republic	170	176	8	167
National City	150	158	6	151
National Produce	165	170	..	130
Ravenswood National	150	160	6	134
Rogers Park National	148	153	8	124
Washington Park Nat.	260	..	10	184

Dividends Declared.

Julius Kayser & Co. declared regular quarterly dividends of 1¾ per cent on the first and second preferred, and 1¾ per cent on the common stocks. This is an increase of one-quarter of 1 per cent on the common.

The preferred dividend is payable to stock of record April 20 and the common dividend is payable April 1 to stock of record March 20.

Item of Good Will.

In explaining the "good will" item in the balance sheet Max Straus, president of the company, says: "The good will item consists of 1,000,000 customers, a majority of whom now have open accounts on our books."

The first annual meeting of the stockholders will be held April 24, 1917.

Money and Exchange.

Money rates in Chicago firm at 4@4½ per cent on collateral, 4@4½ per cent on commercial paper, and 4½@5 per cent over the counter. New York exchange 15c discount. Chicago bank clearings, $85,482,771.

Chicago Reserve Bank.

The statement of condition of the federal reserve bank of Chicago at the close of business Friday, March 2, 1917, follows:

ASSETS.

Gold coin and gold certificates	$20,072,000
Gold settlement fund	45,883,000
Legal tender notes, silver certificates, subsidiary coin	461,683
Total cash	73,416,852
Bills discounted, members	1,614,135
Bills discounted, bought	9,720,361
U. S. govt. bonds and notes	9,145,471
Investments	2,726,685
Total loans, investments, etc.	23,206,824
Due from fed. res. banks, net	2,171,824
Uncollected items	24,014,787
Unearned discount, interest	2,754,185
Checks in transit	28,351
National bank fed. resv. notes	61,498
Furniture and fixtures	
Cost of unissued fed. resv. notes	
Total	$125,656,202

LIABILITIES.

Capital paid in	$ 6,990,300
Undivided profits, net	163,097
Unearned discount, interest	50,230
U. S. govt. deposits	1,665,607
Member banks reserves	97,765,075
Due to banks, checks for collect.	19,009,983
Total	$125,656,202

Bank Clearings for Week.

Clearings of the Chicago banks for the week amounted to $528,952,603, an increase of $72,795,379, or about 16.13 per cent compared with the corresponding week of last year. The following table shows the daily and total clearances for the week:

Date—	Clearings.	Balances.
Monday	$ 89,157,672.91	$ 6,434,978.70
Tuesday	Holiday.	
Wednesday	128,126,496.89	7,084,276.77
Thursday	111,605,476.11	7,904,705.49
Friday	100,601,288.69	6,478,276.20
Saturday	83,462,771.20	3,574,833.51
Total for week	$528,953,803.80	$31,276,760.67
Cor. wk. last yr.	451,157,424.86	31,704,275.97

Michigan State Telephone.

The report of the Michigan State Telephone company for 1916 shows earnings for the $10,000,000 common stock were equal to 4.96 per cent, compared with 6.61 per cent in 1915. The figures follow:

	1916.	1915.
Operating revs.	$7,360,680	$6,429,697
Operating expenses	5,786,124	4,735,172
Net operating revs.	1,572,656	1,694,515
Deductions, taxes, uncoll.	414,662	414,554
Total operating income	1,157,993	1,279,931
Net nonoperating revs.	40,085	53,046
Total gross income	1,197,688	1,332,977
Deduct rent, int., etc.	701,297	671,490
Balance	496,391	661,487
Div. approps. of income	240,000	240,000
Other approps. of income		65,000
Balance surplus	256,391	356,467

METALS.

ST. LOUIS, Mo., March 3.—LEAD—Strong at $8.62@8.90. SPELTER—Strong at $10.50@10.75.

J. E. Baker Wins Back Wife Who Divorced Him

Jesse E. Baker and his divorced wife, Mrs. Adelaide L. Baker, who has lived in Keokuk, Ia., since October, 1914, will make another venture at matrimony. Baker obtained a license yesterday to remarry his former wife. Mrs. Baker obtained a divorce in 1914 on grounds of cruelty. She was given the custody of their two children.

NEWS OF THE FINANCIAL WORLD

The R. J. Reynolds Tobacco company will issue $2,500,000 additional 7 per cent preferred stock, bringing the outstanding issue of this class up to $5,000,000. The new preferred will be offered common shareholders at par to the extent of 25 per cent of their holdings. The company has declared the regular quarterly dividend of 3 per cent and an extra of 2 per cent on the common; also the regular quarterly dividend of 1¾ per cent on the preferred. Last December an extra dividend of 5 per cent on the common was declared. Dividends are payable April 2 to stock of record March 21.

William N. Jarnagin was elected president of the Central Manufacturers District bank at a meeting of the board of directors, succeeding M. A. Taylor, who resigned. John W. Gorby, who was cashier of the bank, was elected vice president, and Frank Webb, formerly assistant cashier, was promoted to cashier.

The February production of the Inspiration Copper company totaled 10,250,000 pounds, against 11,600,000 in January and 10,400,000 pounds in December.

The proposed sale of Barrett company additional preferred and common stocks is to provide funds for new construction and for new working capital. Under the terms of the stock increase about $5,500,000 will be raised. A special meeting of stockholders has been called for March 16 to increase the authorized preferred shares from $5,000,000 to $12,500,000 and the common from $15,000,000 to $25,000,000.

A special meeting of stockholders of the B. F. Goodrich company will be held on March 14, immediately following the annual meeting, for the purpose of authorizing a reduction in the authorized preferred stock from $27,300,000 to $26,400,000. This retirement of the preferred issue is in accordance with the bylaws of the company.

According to Wall street gossip there is divided sentiment around the street relative to the position of the motor stocks. It is declared that if the United States actively enters the war the manufacturers of trucks will provide large revenues for their companies.

U. S. TREASURY STATEMENT

Washington, D. C., March 3.—The following is a statement of the condition of the United States treasury on March 2:

Income to date this year	$310,358,206
Income to date last year	470,679,771
Increase	$ 39,679,435
Outgo over income this year	$172,708,817
Outgo over income last year	39,677,620
Increase	$133,325,697
Balance general fund	$ 67,700,297
Balance previous day	67,559,265
Increase	$ 141,032

CHICAGO STOCK EXCHANGE

	Sales.	High.	Low.	Cl'se.	Ch'ge. Net
Am. Radiator	1	440	440	440	....
Am. Shipbldg.	20	62	62	62	....
Booth Fish...	150	74	73	74	+ 2¼
Do pfd....	330	90	89	90	+ 1
Canal & Dock	25	49	49	49	....
Chi. C. & Conn. Rys. pfd....	100	32	32	32	....
Chi. Pn. Tool.	70	68½	68½	68½	....
Common. Edi...	2	135	135	135	....
Dia. Match...	138	122¾	122¼	122¾	— ⅛
H., S. & M...	5	82½	82½	82½	....
Hartman Cor.	60	68	67	67	— 1
Lindsay Light	25	19¾	19¾	19¾	+ ¾
Mont. W. pfd.	10	117	117	117	....
Nat. Carbon...	35	315	312	315	+ 5
Presto-Lite ..	115	124	122	124	....
Sears-Roe. ...	164	225½	224½	225½	+ 1
Stew.-Warner	421	83½	82¾	83	....
Swift & Co....	210	142¾	142¼	142¾	+ ¾
Union Carbide	1,225	198	190½	198	+ 8
Un. Pa Brd...	75	29	28¾	29	....
Wilson	25	62¾	62	62¾	— ⅛
Do pfd....	26	105	105	105	....

BONDS.

Sales.		High.	Low.	Cl'se.	Net ch'ge.
$5,000	Pub Service of Nor Ill 5s....	95	95	95	....
1,000	Swift 1st 5s...	101	101	101	....

CLOSING BID AND ASKED PRICES.

	Bid.	Ask.		Bid.	Ask.
Am Ship..	62	63¾	Do pfd..	10	11
Do pfd..	94½	94¾	MWard pf	117	117½
BoothsF..	75	....	Nat Carb.	310	320
Do pfd..	90	91	Do pfd..	132½	135
Com Ed..	133	135	NAmPulp	7¾	8
Chi El Ry	6	7	Pac Gas..	63	66
Do pfd..	30	35	Peo Gas..	94	96
CC & CRy	3¼	4	Prestolite	124	125
Do pfd..	31½	32	Pub Svc..	105¾	107
Chi T & T	210	217	Do pfd..	99	99½
Chi PTool	68½	69½	Quaker O.	320	330
C RysNo1	69	71	Do pfd..	113	114
Do No 2	18½	20	Swift	142	142½
Do No 3	2¾	2¾	Sears-R ..	225	225½
Do No 4	1½	1¾	Do pfd..	126	127
Cudahy ..	112¾	113	Stew-W ...	82½	82¾
Dia Match	122	123	Un Carb..	198	198½
Hartman..	68	70	UPaperbd	28½	29
H, S & M.	82	83	Do pfd..	73½	75
Do pfd..	117	118½	Wilson	62	62½
Ill Brick.	86	87	Do pfd..	104½	105
LindsayLt	19¼	20			

NEW YORK STOCK TRANSACTIONS

	Sales.	High.	Low.	Close.	Net chge.
Allis-C. Mfg.	500	26½	25⅝	26½	+ 1⅝
Do pfd....	300	85½	84⅜	85½	+ ⅛
Am. B. Sgr..	3,500	90	88¾	90	+ 1¼
Am. Can....	1,000	43⅜	42¾	43⅜	+ 1¼
Do pfd....	300	108	107¾	108	....
Am. C. & F.	500	65½	65	65¾	+ ⅝
Am. H. & L. pfd.	400	61⅞	61⅜	61⅞	— ⅛
Am. Ice Sec.	100	26	26	26	— ⅛
Am. Lin. Oil.	1,600	19½	19¼	19½	— ⅛
Do pfd....	1,100	53½	52⅜	53½	+ ⅜
Am. Loco....	1,300	71	70	71	+ 1¼
Do pfd....	100	103¾	103¾	103¾	....
Am. Malt ctf pfd.	200	49	49	49	— ½
Am. Smelt...	7,600	99⅞	98½	99¾	+ 1⅞
Do pfd, A	100	100¼	100½	100⅝	....
Do pfd B.	400	95¾	95½	95⅝	....
Am. Sti. F..	100	61⅝	61⅜	61⅝	+ 1⅜
Am. Sugar..	100	110	110	110	....
Am. T. & T.	100	125¼	125¼	125½	+ ½
Am. Woolen.	4,400	51½	50¾	51¼	+ 1¼
Do pfd....	1,100	98	97¾	98	+ 1
Am. W. P. pf	300	44	44	44	....
Am. Zinc....	1,000	38	36⅛	37½	+ ⅝
Anaconda ..	20,000	83	81½	83	+ 2
Atl. B. & A.	100	15½	15½	15½	....
Atchison	1,000	102¾	102	102¾	+ ⅝
Atl. G.&W.I.	2,000	97¼	96⅜	97¼	+ 1⅜
Baldwin Loc.	800	52⅜	52⅜	52⅜	+ ⅛
B. & O....	700	75¾	74⅞	75⅝	+ ⅜
Barrett Co..	3,500	117½	112¾	111	— 7½
Do pfd....	100	112	112	112	— 3½
Beth. Steel..	400	130¾	127¾	130¾	+ 3¾
Do rts....	4,100	9½	7¾	8¼	+ 1¾
Do B....	3,400	106¾	107½	106¾	+ 2¼
Burns. Bros..	300	120	118	119¾	+ 2¼
Butte & Sup.	900	48½	47¼	48½	+ 1⅜
Cal. Petrol..	100	24½	24½	24½	+ ⅛
Do pfd....	700	57	56	57	+ 1
Can. Pac....	1,300	154	152¾	154	+ 2¼
Cen. Leath..	9,400	88¾	87¾	87¾	— ⅛
Cerro D. P..	500	39¼	38¾	39¼	+ ⅛
Ches. & Ohio.	700	58¾	58¾	58¾	+ ⅛
C.,M.,& St. P.	400	81¾	81	81½	+ 1⅛
C. & N. W..	500	117	116¾	117	+ 1¼
C.R.I. & P.cfs	100	27	27	27	— ⅜
Do 1st paid	500	38	37¾	38	....
Chile Copper	1,800	22¼	22⅛	22⅜	+ ⅛
Chile	1,000	60	58⅞	60	+ 2⅛
Con. I. Cal..	100	18¾	18¾	18¾	....
Colo. Fuel...	900	46¾	46	46¾	¾ 1
Col. G. & E.	1,600	42¾	41¾	42¼	+ ¼
Con. Gas....	200	122	122	122	+ ¾
Corn Prod...	1,700	21¾	21	21⅝	— ⅛
Crucible St..	10,700	66⅝	65⅝	66½	+ 1¼
Cuban C. S..	3,600	41	40¾	40¾	+ ⅜
Do pfd....	600	88¾	88¾	88¾	....
D. & R.G. pf.	200	30	29	30	+ 1
Det. Ed. rts..	100	4¼	4¼	4¼	....
Distillers' Se.	1,000	23¼	22⅜	23¼	+ ⅛
Driggs-Sea ..	100	53	53	53	....
Erie	1,200	26½	25⅝	26¼	+ ⅛
Do 1st pf.	800	39	38¾	38⅞	— ⅛
F. M. & S. pf.	200	42	41¾	41⅞	....
Gen. Elec....	300	164	163½	164	+ 1
Gen. M., new	2,400	113	110¾	112	+ 2
Do pfd....	100	89½	89½	89½	....
Goodrich	1,300	58¾	55	55⅞	+ ⅞
Granby	100	86	86	86	....
Gt. Nor. Ore.	1,500	33	32¾	32¾	+ ⅛
Greene Can..	300	43	42¾	42¾	+ 1⅛
Gulf St. St...	300	111	108	111	+ 1
Illinois Cent.	700	100¾	100½	100¼	— ⅝
Inspiration C.	8,800	69½	67⅞	69¼	+ 1⅝
Int. Mer. M.	10,600	29¾	27½	29⅝	+ 1⅝
Do pfd....	8,400	74¾	72½	74¼	+ 2
Int.-Met.C.pf	100	66	66	66	+ ½
Int. Paper..	1,400	34¾	33½	34½	+ 1
Do pfd....	300	94½	94½	94½	— ½
Int. Nick. ctf.	1,600	41¼	41¼	41⅜	+ ⅛
Jewel Tea....	100	64	64	64	....
Do pfd....	100	103	103	103	....
Kelly-Sp. ...	800	57½	55½	57¼	+ 3½
Kennecott C..	3,600	46¼	45⅝	46⅛	+ ⅝
Lack. Steel..	1,400	81	79	81	+ 2
Lee R. & T..	200	19	19	19	+ ⅛
Lehigh Val..	100	71⅞	71¾	71⅝	+ ⅛
Mackay Co..	100	88⅞	88⅛	88⅝	+ ⅛
Maxw. Mot..	2,500	55¼	54	55½	+ 1½
Do 2d pfd	200	34½	34½	34½	— ⅝
May Dept. S.	100	62	62	62	....
Mex. Petrol..	3,900	87½	86⅛	87½	+ 1½
Miami Cop..	2,500	40	38¾	39¾	+ 1⅛
Mo. Pac. ctfs	800	12	11⅞	12	+ ⅛
Do w. i....	700	29¾	29¾	29¾	+ ⅜
Do pfd....	100	53½	53¼	53¾	+ ⅜
Mont. Power.	200	100	99⅝	100	+ ⅛
Nat. Enamel.	1,800	33½	33⅛	33¼	+ ⅛
Nat. Lead...	200	56⅝	56⅜	56⅝	+ ⅛
Nevada Con.	2,800	25⅝	25	25⅜	+ ⅜
N. Y. Central	3,400	96	94⅝	96	+ 2
N.Y.,N.H.&H.	1,700	44¼	43¼	44½	+ ⅛
Nor. & West..	500	128½	127	128½	....
Nor. Pacific..	2,000	105¼	105	105	— ⅛
Ohio C. Gas..	700	101	100¾	101	+ ⅛
Ohio Fuel....	100	51⅜	51⅜	51⅜	+ ⅜
Ontario Silv.	100	5¼	5¼	5¼	— ⅛
P. Marq	300	26⅞	26½	26⅝	— ⅛
Penn. Ry....	2,200	54½	54¼	54½	— ⅛
Peoples Gas.	600	96½	95	95¾	+ ⅛
Phila. Co....	300	37	37	37	....
Pitts. Coal ctfs	2,900	46½	45½	46¼	+ ½
Do pfd ctf	100	111	111	111	— 1
P. Steel Car..	100	76¼	76¼	76¼	....
Ry. S. Spg....	300	50¼	50	50½	+ 1¼
Ray Con....	10,400	23¾	23⅜	23½	+ ⅛
Reading	4,000	93½	92⅝	93½	+ ⅝
Rep. I. & S..	3,500	78⅝	77⅝	78⅜	+ ⅛
Saxon Motors	200	54½	53½	54½	+ 1½
S. A. L. pfd..	100	82¾	82¼	82¾	....
S.-Roebuck ..	100	224¾	224¾	224¾	....
Shat. & Afiz.	1,700	28½	27⅝	28½	+ ⅛
Sou. Pacific..	1,400	93	92⅝	93	+ ⅛
Southern Ry.	2,300	28¼	27⅝	28¼	+ 1
Do pfd....	100	60	60	60	+ 2½
St. L. & S. F.	400	20½	19¾	19¾	— ¾
Studebaker ..	4,700	100	97½	99¾	— ⅛
Tenn C. & C. ctfs	100	15½	15½	15¾	....
Texas Oil....	900	229¾	227	228	+ ¾
Tob.Products	400	54½	53¾	53¾	— ⅛
Unf. Alloy St	5,100	45¾	44½	45¾	+ 1
Underwood ..	100	103	103	103	....
Un. Pacific..	2,000	136¼	135¾	135½	+ ⅝
U. Cig. Stores	200	98½	98¼	98½	+ ¼
U. S. Alcohol.	14,000	123¾	121½	123¾	+ ⅝
U.S.C. I. Pipe	100	18⅝	18⅝	18⅝	....
U. S. Rubber.	400	54½	54	54½	+ ½
U. S. Smelt..	1,200	59¼	58½	59¼	+ 1⅜
U. S. Steel...	80,400	108¾	106⅝	108⅜	+ 1⅞
Do pfd....	2,600	117⅞	116⅝	117⅞	+ ⅝
Utah Copper.	9,000	113¾	111⅞	113¾	+ 1⅝
Va. Chemical	100	38⅝	38⅜	38⅞	+ ⅜
Wabash	800

DEAL OF $3,500,000 SETS REALTY RECORD

KARPEN BUILDING NEW HOME OF STANDARD OIL

Company's Purchase the Only Important Feature of the Last Week.

Figures for the Week.

TRANSFERS.

	No.	Amount.
Last week.....	945	$1,045,501
Same wk. last yr.	1,039	1,982,763

TRUST DEEDS, MORTGAGES.

	No.	Amount.
Last week.....	915	$3,021,207
Same wk. last yr.	977	13,658,104

BUILDING PERMITS.

	No.	Cost.
South	4	$ 88,500
Southwest	36	290,500
North	14	279,000
Northwest	51	198,300
Totals.....	105	$ 856,300
Same wk. last yr.	189	1,330,425

An otherwise exceedingly dull week's market was boosted into the sensational class by the sale late in the week of the Karpen building, southwest corner of Michigan boulevard and Ninth street, to the Standard Oil Company of Indiana for $3,500,000. The transaction also included the sale of the fee simple and leasehold interest of the land on which it stands, 132x241 feet. The fee simple was purchased from the First Trust and Savings bank, trustee of the estate of Otto Young, for $1,000,000, and the building and leasehold interest from Karpen Bros., for $2,500,000.

Apart from the importance of such a large investment by the company in Chicago property, the transaction has the distinction of being the largest single transaction in the history of Chicago, the sale of the Fine Arts building at 408-22 South Michigan boulevard in March, 1915, for $3,000,000 by the corporation of the Fine Arts building, controlled by the Studebakers, to Charles A. Chapin being the previous top figure. The sale of the Karpen property was negotiated by W. A. Merigold & Co.

Will Be Permanent Home.

The building was purchased for a permanent home for the oil company, this step being taken because of the difficulty experienced in securing sufficient space to meet its rapidly growing requirements in the two buildings where it now has offices.

The company occupies two floors in the Edison building and two floors in the Marquette building, but was unable to obtain the space it needed. For the present it will occupy the unoccupied part of the Karpen building, which, however, is fairly well rented.

The building is a twelve story and basement fireproof structure of the best type of construction, the exterior finish being of light colored brick, while the interior is handsomely finished in marble. Previous to its construction its former owners secured a permit for a nineteen story building, and the foundations were made strong enough to sustain a building of this height.

Add Seven Stories Later.

It is announced that seven stories will be added as soon as business conditions justify it. It is devoted to stores, shops, and offices, and is one of the most substantial and attractive structures in the downtown district.

The land on which it stands forms a part of a series of extensive purchases made along that part of Michigan avenue by the late Otto Young several years before his death. It was leased by the First Trust and Savings bank, trustee of the Young estate, in 1911 to the Karpens for a term of ninety-nine years at an annual rental of $10,000 for the first two years, $30,000 for the next fifteen years, $35,000 for the succeeding ten years, and $85,000 for the remaining seventy-two years of the term. The average annual rental is $33,535, which, capitalized on a 4 per cent basis, gives a leasing value of $836,875, which is at the rate of $6,265 a front foot and $26 a square foot.

Operations of the Karpens.

The operations of the Karpen brothers—Solomon, Isaac, and Adolph—in Michigan avenue property form one of the most interesting chapters in Chicago real estate history. Convinced years ago of the prospective bright future of property on this thoroughfare, they began their operations with the purchase of the leasehold interest in the old Richelieu hotel property, located just south of the present site of the Stratford hotel. This was acquired following the panic of 1893, following bankruptcy proceedings in connection with the property, at an annual rental of $1,430, which seems positively absurd now in view of the present value of the property.

A little later they acquired the Masury property adjoining on the south for $450,000, which they later sold to the McCormick estate for $1,100,000. They also acquired the old Victoria hotel property in the same block, which also became a part of the site of the McCormick building, the transaction netting the Karpens a big profit, in the neighborhood of $1,000,000. They also acquired a leasehold interest in a small plot of ground which now forms a part of the site of the Peoples Gas Light and Coke company's building, which they sold at a handsome profit. Then confident of the future of property farther south on the avenue, they acquired the leasehold interest in the land at Ninth street which they have now sold, with the building erected by them, to the Standard Oil company at a handsome profit.

City Ice Company Gets Property.

H. F. E. Heinze has conveyed to the City Ice and Supply company the property at the northeast corner of East End avenue and Seventy-fourth place, 330x440 feet on the south and 660 feet on the northeast, a nominal consideration being given.

NEW M'NEIL AND HIGGINS PLANT

Eight Story Structure of Wholesale Grocery House Which Will Be Ready for Occupancy on May 1.

The new home for the McNeil & Higgins company, one of the oldest wholesale grocery houses in Chicago, will be ready for occupancy on May 1. The building is eight stories high, with basement, at 251-315 East Grand avenue, faces Fairbanks court, and covers ground 400x100 feet, back to the Northwestern tracks.

The company will have about 800 feet of railroad trackage facilities, 150 feet of which run between the building and a blind alley, which permits the company to load and unload cars either directly in the warehouse or from wagons, thereby saving the cost of taking the merchandise into the warehouse if the same is to be shipped from cars.

The company will have tunnel connections, and arrangements have been made to obtain railroad receipts in its own building for all goods shipped out of the city. Two large concourses are cut into the building from East Grand avenue for city shipping and receiving of goods.

The architect is C. A. Eckstorm, and the building will cost about $400,000. The deal was consummated by Bechtel & Adcock, real estate brokers, with Ogden, Sheldon & Co. representing the Chicago Dock company. This will give the McNeil & Higgins company one of the most complete, up to date wholesale grocery plants in the United States. The transaction evidences the drift of wholesale concerns to this part of the city.

MEDIUM PRICE FLAT PROPERTY SHOWS ACTIVITY

Less Costly Buildings Move After Period of Quiet.

While there was a fairly free movement of apartment property in the aggregate last week, there was a marked scarcity of transactions of any particular magnitude, the week's business covering the medium and cheaper priced properties, which for the two preceding weeks did not cut much of a figure in the market.

A notable north side deal was the sale by Martin Anderson to Peter Hoedler of the high grade twelve flat structure of four and five rooms at the northeast corner of Arthur and Bosworth avenues, Rogers Park, on a lot 58x125 feet, for a reported consideration of $35,000, subject to an incumbrance of $20,500. The purchaser conveyed in part payment a farm of 277 acres in Newton county, Indiana, subject to $11,000. The deal was negotiated by John C. Bowers & Co.

In Oakwood Boulevard.

Record was made of the acquirement by George S. Pines and Edward R. Newman, attorneys, from Gustav Carlson of the flat property in Oakwood boulevard seventy feet east of Drexel boulevard, lot 140x100 feet, south front, consideration nominal, subject to an incumbrance of $40,000. The building contains twenty-four apartments of four and five rooms and is said to have a gross annual rental of about $8,250.

The high grade three apartment building now nearing completion at 421-23 East Sixtieth street, overlooking Washington park, has been purchased by Walter Page of Evansville, Ind., from Barnett Bros., builders, for a reported consideration of $37,500, subject to incumbrances amounting to $32,500.

Thomas Stenhaus has conveyed to Gregory T. Van Meter the property at the northwest corner of Fifty-sixth street and Drexel avenue, lot 100x135 feet, improved with a twelve apartment building of six and seven rooms, consideration nominal, subject to an incumbrance of $12,500. J. E. Ehrenhalt negotiated the deal.

H. T. Fay a Purchaser.

The new high grade three flat building at 5718 Kenmore avenue in Edgewater on a lot 50x150 feet has been sold by Axel B. Swanson to Henry T. Fry for a reported consideration of $45,000, the purchaser conveying in part payment the ten room residence at 4324 Clarendon avenue. The apartments of eight rooms and three baths rent at $175 a month. Howard S. Evans of Broomell Bros. was the broker.

S. Montgomery Smith sold to Frank Ransford the property at 4401-11 La Crosse street, at the northeast corner of Montrose avenue, lot 133x48 feet, west front, with twenty-one flat building, for an expressed consideration of $50,000, subject to incumbrance of $30,000.

William H. Banford has sold to Sarah L. Phelps the six apartment building in Palmer square, fifty feet north of Palmer avenue, east front, 50x100 feet, price not disclosed, but the property is subject to an incumbrance of $15,000. Mrs. Phelps has given in part payment the property in Lawrence avenue, 225 feet west of North Washtenaw avenue, north front, 25x125, price withheld, and 48x125 feet in Burling street, forty-seven feet south of Belden avenue, east front, consideration nominal.

Pay Cash for Equity.

Stefan Schneider has sold to Ben Fitzner the fifteen apartment building, 3301 and 3303 Lexington street, southwest corner St. Louis avenue, 50x125, price withheld, subject to $10,000. The buyers paid cash for the equity. Frank J. Slifka of W. F. Kaiser & Co. negotiated the sale.

Mrs. Sarah V. M. McCarthy has sold to Max Provus the four story eight apartment building at 1106-10 North Dearborn street, between Maple and Elm streets, lot 40x150 feet, the building occupying the entire lot and having a gross annual rental of over $5,000. The purchase price is said to have been $40,000. S. A. Crowe Jr. of Crowe Bros. & Co. represented the purchaser and M. L. Freiberger the seller.

Other Flat House Sales.

There was filed for record the transfer of the new twenty-four apartment building in North Shore avenue, 156 feet east of Glenwood avenue, lot 121 feet north front by 151x239x192 feet, by C. C. Hile to Albert E. Lake, the consideration being nominal, subject to an incumbrance of $80,000.

The six apartment building, with 50x134 feet of ground, south front, in Rosemont avenue, 250 feet west of Greenview avenue, has been conveyed by W. N. Junker to William R. Brand, consideration nominal, subject to an incumbrance of $16,225.

Record was made of the sale by Jessie F. Leeds to Thomas Muiry of the apartment property at the northeast corner of Ellis avenue and Thirty-ninth street, lot 66x170 feet, consideration nominal, subject to an incumbrance of $30,000.

PHONE COMPANY LEASES 1 FOOT AFTER ODD DEAL

The Chicago Telephone company figured in a unique and somewhat complicated transaction, involving 1 foot and 11 inches of land in West Washington street, 140 feet west of Franklin street, the transaction being in connection with the construction of a ten story operating building to occupy 140 feet of frontage.

The property was first conveyed by the company to William W. and Edward B. Quinlan for $7,187 and then leased back by the Quinlans to the company for ninety-three years at an annual rent of $360. The transactions were made necessary because of certain provisions contained in a lease by the company from the Quinlans of the 40x180 feet at 311-15 West Washington street. In the event of building the company was required to construct a substantial foundation on the line between the Quinlan holding and the 100 feet to the west belonging to the company.

When the foundations were put in it was discovered the center of the party wall was 1 foot and 11 inches on the company's property, hence the sale and lease back, the latter to expire at the same time as the one on the forty feet originally lased from the Quinlans.

PAPER BAG CO. LEASES PLANT

Alex Friend & Co. have recently negotiated the following leases:

For N. Z. Graves corporation to the Continental Paper Bag company the five story and basement building at 436 North Ada street for a term of years, at an annual rental of $8,500. The building is served by switch track of the Pennsylvania railroad.

For the Western Newspaper Union company to Rosenthal Bros. the corner store of their building located at the southwest corner of Adams and Desplaines street, for a term of ten years, a unique feature of this deal being the fact that this is the fifth of a series of leases negotiated by this firm through these brokers during a period covering more than twenty years.

For George Beidler to the Valvoline Oil company the two story and basement building located at 108-110 North Clinton street, near Washington boulevard, for a period of years, at a term rental of $36,000.

Apartment Property in Prairie Avenue Sold

Record was made of the sale by Robert A. Gray to William O. Carr of the high class six apartment building 4515-17 Prairie avenue at a consideration of $18,000. L. Maher of Chatain & Co. was the broker.

Loan by Central Trust.

The Central Trust company is trustee in a loan of $90,000, seven years, at 6 per cent, to Rose V. Shuman on the property at 4619-25 Sheridan road, 124x121, west front, with flat improvements.

Real Estate Transfers.

Real estate transfers filed for record yesterday totaled 167, of which 128 were in the city and 39 outside, including 14 under the Torrens system. Transfers were as follows:

Rogers Park..	2	Leyden	1
Lake View ...	10	Niles	5
Jefferson	24	Orland	1
North town ..	4	Norwood Park.	2
South town ...	4	Northfield	1
Hyde Park ...	17	Proviso	2
Lake	21	Ridgeville ...	2
Calumet	4	Riverside	2
West town ...	45	Stickney	2
Bloom	2	Thornton	1
Bremen	1	Worth	2
Cicero	7	Maine	1
Hanover	3		

MINOR TRADING IN APARTMENT HOUSE HOLDINGS

The more important of the minor transactions in flat properties included the sale by Swan Isaacson to Peter Hoeffner of the six flat building at 602-64 Buckingham place, lot 50x133 feet, consideration nominal, subject to an incumbrance of $9,000, the purchaser conveying in part payment the residence property at 4615-23 North Ashland avenue, lot 97x170 feet, with eight room dwelling at a reported valuation of $12,000. John W. Dunklau of R. G. Ludwig & Co. was the broker.

Carl Challa has sold to Frank M. Stressenreuter the property at the northwest corner of Morgan and Seventy-first streets, 60x114 feet, with flat improvements, consideration nominal, subject to an incumbrance of $15,000.

The flat property at 5600-02 Marshfield avenue, lot 50x125 feet, has been conveyed by John Zimmerman to Joseph S. Robbins, consideration nominal, subject to $14,775.

Lena Brenner has sold to Harry Entin the property at the southwest corner of Ridgeway and Bartlesu avenues, lot 50x125 feet, east front, with flat improvements, consideration nominal, subject to an incumbrance of $16,000.

The apartment house property, southwest corner of Greenview and Belle Plaine avenues, 100x162, has been sold by Louise Unzicker to Lisette Thomas, the consideration nominal, subject to $29,000.

OUTSIDE DEALS SUFFER SLUMP

As stated elsewhere there was little doing in outside business property, the week's showing being a particularly bad one.

Murray Wolbach has sold to Isador Brody the property at 4347-49 West Madison street, lot 50 feet, north front, improved with a three story building containing two stores and four flats, for a reported consideration of $27,500, taking in part payment the property at 735-37 South Western avenue, improved with a building containing two stores and four flats, subject to $8,000 incumbrance. Sol Steinberg was the broker.

The property at the northeast corner of Madison and Leavitt streets, lot 50x125 feet, with store and flat improvements, has been conveyed by A. O. Jackson and others to Cooper Kirk, the consideration being nominal, subject to an incumbrance of $17,000.

Samuel B. Goldberg has purchased from M. C. Lipman the leasehold interest in the property at the northeast corner of Twelfth street and Spaulding avenue, 82x125 feet, the consideration being nominal. The ground is under lease for ninety-nine years from April 1, 1911, at an annual rental of $1,000.

FOR SALE

NEW ENGLAND COLONIAL HOME

In North Shore suburb. Near the lake. 12 rooms, 4 baths, 3 fireplaces, sun parlor, breakfast room, etc. 2-car garage. Price, $25,000.

B. B. Clover & Bro.
89 W. Washington St., Chicago

6% First Mortgages
on improved property worth three times amount of loan.
Over $1,500,000 Loaned Without Loss
Write for booklet of loans from $200 to $10,000
AURELIUS-SWANSON CO.
133 W. Washington St., Chicago
Telephone Franklin 1232

10-YEAR LOANS
Money at 5½% and 6%
on improved Chicago Real Estate.
Refund your present high rate mortgage loan at lower rates for a long period with easy annual payments.
ARTHUR B. CODY & SON
Mortgage Loan Agents
State Mutual Life Assurance Co.
105 So. La Salle St. Randolph 1625

SHERIDAN ROAD SALE REVEALS RISING VALUES

G. A. McKinloch Buys Vacant Property Near Surf.

A transaction in Sheridan road vacant of much interest because of the sharp advance in values shown in a year was the purchase by George A. McKinloch, president of the Central Electric company, from John S. Holmes, of the property in Sheridan road, 100 feet north of Surf street, east front, 97x142 feet, comprising a part of the old Sercomb homestead.

A nominal consideration is given, subject to an incumbrance of $20,000, but the actual figure is said to have been $35,000. Mr. McKinloch is said to have no immediate plans in connection with improving the property, which is said to have been purchased as a speculation.

In part payment Mr. McKinloch conveyed the residence property at 1712 Prairie avenue, lot 50x170 feet, with residence improvements, also the property at 1150-52 East Forty-seventh street, fifty feet west of Woodlawn avenue, lot 50x100 feet, south front, improved with a four story eight apartment building known as the Astoria. Cullistus S. Ennis & Co. represented both parties to the transaction. Mr. Holmes purchased the property about a year ago for $45,000.

John E. Northup to Talk Before the Realty Board

John E. Northup, former assistant state's attorney and special prosecutor of election frauds, will be the speaker at Tuesday's weekly luncheon of the Cook county real estate board at the Hotel Sherman, his subject being "A Live Wire." It was announced at last week's luncheon that the Real Estate Advertiser had arranged to give the street numbers in connection with its regular weekly publication of the transfers.

Senate Fines Detractor.

Oklahoma City, Okla., March 3.—Willard Carver, president of the Carver Chiropractic college, was this afternoon found guilty by the state senate on charges of contempt and sentenced to ten days in the county jail and fined $500. Carver ran an advertisement in a local paper headed "Was the Senate Bought?"

Non-Speculative Farm Mortgages

In these uncertain times the farm mortgage offers an ideal investment for those investors who are anxious to safeguard their funds and at the same time receive a maximum interest return. Farm mortgages are not subject to the vagaries of the stock or bond market. Large investors, especially insurance companies, are purchasing all the good farm mortgages they can secure.

Each mortgage we offer has its independent productive farm as security. During our 32 years' experience of lending money to the American Farmer we have not permitted a single client to suffer loss. Send for free booklets on the subject.

Our March List Contains Loans as Small as $250

George M. Forman & Co.
Farm Mortgage Bankers
11 S. La Salle St. Central 6020

We will make loans upon well located store or apartment buildings at
5%
interest where the margin of security is exceptionally large.
BAIRD & WARNER
Established 1855
29 South La Salle Street
Central 8300

$5000 6% First Mortgage
payable $500.00 3 years, $500.00 4 years and $4,000.00 5 years, secured by one of finest improved farms in Wisconsin.
This Farm Is Worth $15,000
Have photographs of farm and buildings.
Address L F 421, Tribune

VACANT SALES FURNISH WEEK'S BEST FEATURE

New Business District on Near North Side Is Again Active.

Sales of vacant, some of them involving important improvements, were the most conspicuous feature of the week's market.

The new near north side business district furnished an interesting transaction in the sale by F. S. Burch & Co. of the vacant property at the southwest corner of Ontario street and Fairbanks court, 125 feet on the former and 126 feet on Fairbanks court.

Title was taken by Phillip Folwell of Philadelphia, and while the consideration was not disclosed, it is said to have been between $80,000 and $90,000. The deal was negotiated by Edwin J. Bowes Jr., representing the purchasers, and J. J. Harrington & Co., who represented the sellers.

Plans are being prepared by Marshall & Fox for the construction of a three story concrete-steel construction building, the cost of which will be between $150,000 and $200,000. It will be occupied by the Automat Vending company for its manufacturing and commissary headquarters.

American Radiator Buys.

The American Radiator company purchased from F. B. Sanders the 75x125 feet in Crosby street, 175 feet southeast of Oak street, east front, the 58x125 feet, east front, 275 feet southeast of Crosby street, and the 115x112 feet at the southwest corner of Larrabee and Crosby streets, a nominal consideration being given in each instance. It was stated the property, which adjoins the present warehouse of the company, was acquired for future possible requirements, there being no plans looking to its immediate improvement.

The property bounded by Avondale, Menard, and Maynard avenue extended and the Chicago and Northwestern railway right of way, comprising a tract of about five and one-half acres, has been conveyed by Edith R. Lundy to John S. Van Natta, a nominal consideration being given, the transfer being subject to two trust deeds. It is said that property in that vicinity is valued at about $2,500 an acre.

Forest Preserve Deal.

Record was made of the transfer by Mrs. Augusta Lehmann and others to the forest preserve district of Cook county of a tract of twenty-seven acres at the intersection of the Desplaines river and the "Soo" line in the town of Cicero for an expressed consideration of $23,357.

A. L. Mulkey has conveyed to Daniel Condon the property at the northeast corner of Chestnut street and De Witt court, 100x110 feet, consideration not disclosed. Mr. Mulkey took title to this land some time ago, the announcement being made at the time that he contemplated the construction of a large apartment house.

The vacant property at the southwest corner of Broadway and Ainslie streets, 33x150 feet, has been purchased by Herbert W. Duncanson from the Chicago Title and Trust company, trustee, consideration nominal.

West Side Vacant.

W. D. Kerfoot & Co. have closed the sale of 100x125 feet of vacant on the west side of Halsted street, between Wood and Blackhawk streets, for Mrs. Susan Arden Robbins of New York City to Godlip A. Buresh of Chicago, who is said to have no immediate plans for the improvement of the property. The sale is of interest for the reason that it closes out all of the Robbins holdings in Elston addition in which the Robbins family have been large owners for many years. In 1855 Allen Robbins was one of the first of those who laid out Elston addition to Chicago.

Leases and Loans.

There was a fairly good representation of leases and loans in the week's business, although the number of downtown leases was not large.

One of the most important of these covers about 3,000 square feet of floor space on the second floor of the new part of the Borland building, La Salle and Monroe streets, which has been leased to Perry, Price & Co., stocks and bonds, for a term of five years from April 1 at a reported annual rental of about $9,500.

Peck & Peck of 666 Fifth avenue, New York have leased from Francis A. Hardy the store at 4 North Michigan avenue in the Tower building at the northwest corner of the avenue and Madison street for a term rental of $34,400. The lessee firm has two stores in Fifth avenue, New York, one at Palm Beach, and one in Newport. Oliver & Co. represented the lessees and Gilbert Scribner Mr. Hardy.

The W. K. Cowan Furniture company has leased from Leslie R. Harsha the four story mill, sprinkled building on a lot 125x125 feet at the northeast corner of Kinzie and Lincoln streets, together with the four story reinforced concrete building adjoining on the north, which Mr. Harsha has just completed. These buildings are equipped with power plant, dry kilns, etc., being particularly well adapted for a furniture factory. The lease is for a term rental of $54,000. Hart & Whetston were the brokers.

The Emerson Shoe company of Rockland, Mass., has leased from the Leiter estate the store at 206-08 West Monroe street for a term of years at a reported annual rental of $2,000. The space will be used as the western stock department of the company, of which T. H. Harper is sales manager. Edwin D. Wurmser of the office of Roy S. Stein was the broker.

Record was made of the lease by W. D. McJunkin to John Cologer and Constantine Debeikos of the store at 2005-07 Irving Park boulevard, for a term from Feb. 20, 1917, to April 30, 1923, at a term rent of $24,749.

The Standard Trust and Savings bank is trustee in a 6 per cent bond issue loan of $140,000, under the Torrens system, to Harry L. Hagerman, secured by the fifty-eight apartment building to be erected on 270x125 feet of ground at the southeast corner of Wesley and Harrison, and the southwest corner of Clarence and Harrison streets, Oak Park. The loan matures in three to ten years and the value of the land and buildings is placed at $215,000. George H. Nelson & Co. negotiated the loan.

Thomas A. Oakley gave to the First Trust and Savings bank a trust deed to the property, 120x270 feet, on the north side of Thirty-seventh street, between Ashland and Racine avenues, in the Central Manufacturing district, to obtain $125,000 for nineteen years at 5½ per cent.

Greenebaum Sons' Bank & Trust company is trustee in a serial bond issue loan of $65,000, one to six years, on the new plant of the Elgin Motor Car corporation at Archer avenue and Sixty-first street in Argo.

Taxpayers Start Final Rush to Avoid Penalties

Taxpayers who have delayed payment of their special assessments are joining the annual rush to the city collector's office. The books close on March 10. After that date all current unpaid assessments are returned delinquent to the county collector, who is authorized to sell property for nonpayment of special assessments. Additional clerks have been assigned, and City Collector Charles J. Forsberg will keep his office open all day Saturday, March 10.

CHAS. H. FLEISCHER & CO.
We own and offer, subject to prior sale,
$21,000
5% First Mortgage
secured by Sheridan Road 21 flat corner.
Valued at $80,000
ALSO
$25,000
5% First Mortgage
secured by Lincoln Avenue business block.
Valued at $85,000
Call of write for complete information.
CHAS. H. FLEISCHER & CO.
127 N. Dearborn St.

The Safe and Dignified Farm Mortgage
First Mortgage Approved Farm Loans
On farms, well improved, under a high state of cultivation, near good markets and not over forty per cent of actual cash market value.
The farm is a home and business as well.
5 to 6% Interest
AMOUNTS $500.00 TO $15,000.00
The policy of the large insurance companies—America's most expert investors—in investing hundreds of millions of dollars in Farm Mortgages proves anew the truth that Farm Mortgages are the best of all investments.
Send for Article Entitled
"Farm Mortgages as an Investment in 'War Time'"
THE GUARANTEE MORTGAGE AND TRUST COMPANY
Twenty years' experience. No loss or trouble
First National Bank Building
PHONE CENTRAL 2020
No Salesman Unless Requested

THREE CONCERNS BUY PROPERTY FOR EXPANSION

Tool Making Plant and Packing Company Get Additional Room.

Two transactions involving [illegible] ments of considerable magnitude were closed late in the week.

One was the purchase by the [illegible] Packing company from Katherine Dobard of a tract of three lots fronting Thirty-seventh place and Thirty-street, between Gage street and [illegible] avenue, with a frontage of 225 feet on the former and 75 feet on Thirty-street, for an expressed consideration of $10,200. It was stated the company will in a few months begin the erection of a new plant on the property, cost between $100,000 and $150,000. Charles J. Ewerts was the broker, while the legal details were attended to by Smith, Fake, Levinson & Hodson.

Tool Company Purchases.

In the other transaction H. G. Stolp, president of the H. G. Stolp Tool manufacturers of high grade tools, hardware specialties, and talking machine spring motors, purchased [illegible] feet of vacant in Ravenswood avenue between Montrose and Sunnyside avenue directly north of the Stolp company plant. The purchase gives the company [illegible] feet in addition to the present site, and they will at once improve with a two story and basement factory building having about 75,000 square feet of floor space. Rosenberg & Basinger are the general contractors for the building, which is to cost about $100,000. L. Wallen & Sons represented all the parties to the transaction.

Machine Works Expands.

The property at the southeast corner of Randolph street and Wilton avenue, 100x100 feet, has been purchased by the William Cinder Machine works from W. F. Conlon & Co. A consideration is given, but it is said the property has been held at $30,000. The improvements comprise old residences, and it is said the purchasers plan to replace with a modern building for their own occupancy.

James E. Quan Buys Residence for $[illegible]

James E. Quan of the [illegible] utilities commission has purchased from Motte O'Brien the residence property on Byron street, 100 feet east of Ellis avenue, lot 83x150 feet, north front, for an expressed consideration of $[illegible] subject to an incumbrance of $[illegible]. E. B. Hibbard, president of the Nut company, has sold to Fred [illegible] Lee of Dowagiac, Mich., his [illegible] residence property at 236 Ruskin avenue, Oak Park, for an expressed consideration of $20,000, subject to an incumbrance of $7,500.

A New CARPET IN YOUR OFFICE
will brighten it up and add a tone of refinement obtained in no other way.
Solid Color Carpets
which are most suitable for offices, may be had in
GREEN BLUE
BROWN GRAY
MULBERRY
ranging in price from $1.25 to $2.75 per yard.
Stair Carpets
Velvet Stair Carpets in a choice assortment of artistic designs and colorings, specially priced for this week at from $1.35 to $2.50 per yard.

Employ Richardson Service and Avoid Labor Trouble.
Phone Harrison [illegible]
for salesman to call with samples prepared to furnish lowest estimates on your requirements.
C. R. McCOY, Mgr. Contract Dept.
Member Cook County Real Estate Board
D. W. Richardson & Co.
The House of Good Values
Wabash Avenue and Congress St.

FOR SALE
An attractive fee under ninety-nine year lease located within one mile of City Hall, well secured, yielding between 4½ and 5% per annum. Will sell for $82,000.
OGDEN, SHELDON & CO.
192 N. Clark St.

CAREFULLY SELECTED—AMPLY PROTECTED
6% GOLD FIRST MORTGAGES 6%
On Chicago and Suburban Real Estate—[illegible] $5,000. Send for February List, showing [illegible]
Guaranteed Facilities.
WILL J. BELL
29 WEST WASHINGTON ST.
MAKE YOUR MONEY WORK

ROTOGRAVURE SECTION

Chicago Sunday Tribune.

CIRCULATION OVER 600,000 SUNDAY OVER 380,000 DAILY

THE WORLD'S GREATEST NEWSPAPER

MARCH 4, 1917

WOODROW WILSON, TWENTY-SEVENTH PRESIDENT OF THE UNITED STATES—Born Staunton, Va., Dec. 28, 1856; son of the Rev. Joseph R. and Jessie Woodrow Wilson; Scotch-Irish ancestry on both sides; educated at Davidson college, North Carolina; Princeton, and Johns Hopkins; practiced law in Atlanta, Ga.; taught at Bryn Mawr, Wesleyan, and Princeton; president of Princeton, 1902-1910; governor of New Jersey, 1911-1913; elected president of the United States in November, 1912; re-elected November, 1916; married Ellen Louise Axson of Savannah, Ga., 1885 (died 1914), and Mrs. Norman Galt, 1915; three daughters; author of various works on history and political economy. On pages four and five of this section pictures of the other twenty-six presidents may be found.

(Photograph copyright by Moffet studio.)

CONCERNS
PROPERTY
EXPANSION

aking Plant and
g Company Get
itional Room.

ctions involving improve-
nsiderable magnitude were
the week.
e purchase by the Illinois
pany from Katherine Hub-
ct of three lots fronting on
h place and Thirty-eighth
en Gage street and Auburn
a frontage of 250 feet on
nd 75 feet on Thirty-eighth
n, expressed consideration
t was stated the company
months begin the construc-
w plant on the property is
\$100,000 and \$150,000.
Werts was the broker, while
ails were attended to by
Levinson & Huffman.

Company Purchase.

r transaction H. G. Saal,
the H. G. Saal company,
rs of high grade tools,
ecialties, and talking ma-
motors, purchased 125x120
in Ravenswood avenue be-
se and Sunnyside avenue,
of the Saal company plant,
gives the company 225x120
tion to the present plant,
d at once improve with a
basement factory building
75,000 square feet of floor
nberg & Reninger are the
tractors for the building,
ost about \$100,000. William
Sons represented all the
transaction.

ne Works Expands.

y at the southeast corner
street and Willard court,
has been purchased by the
er Machine works through
& Co. A nominal consid-
on, but it is said the prop-
n held at \$20,000. The im-
comprise old residences, but
purchasers plan to improve
rn building for their own

Quan Buys ence for $25,000

Quan of the state public
mission has purchased from
the residence property on
100 feet east of Sheffield
3x150 feet, north front, for
consideration of \$25,000.
incumbrance of \$5,000.
ard, president of the City
y, has sold to Fred S.
agiac, Mich., his former
perty at 216 Maple av-
rk, for an expressed con-
\$20,000, subject to an in-
\$7,500.

A New
RPET
IN
R OFFICE

ghten it up and
e of refinement ob-
o other way.

Color Carpets

e most suitable for
ay be had in
EN BLUE
WN GRAY
ULBERRY
n price from \$1.25
er yard.

air Carpets

air Carpets in a choice
t of artistic designs
rings, specially priced
week at from \$1.15 to
yard.

Richardson Service
id Labor Troubles.

MISS DOROTHY FARLEY, a Chicago girl, author and star of "Are Passions Inherited?"

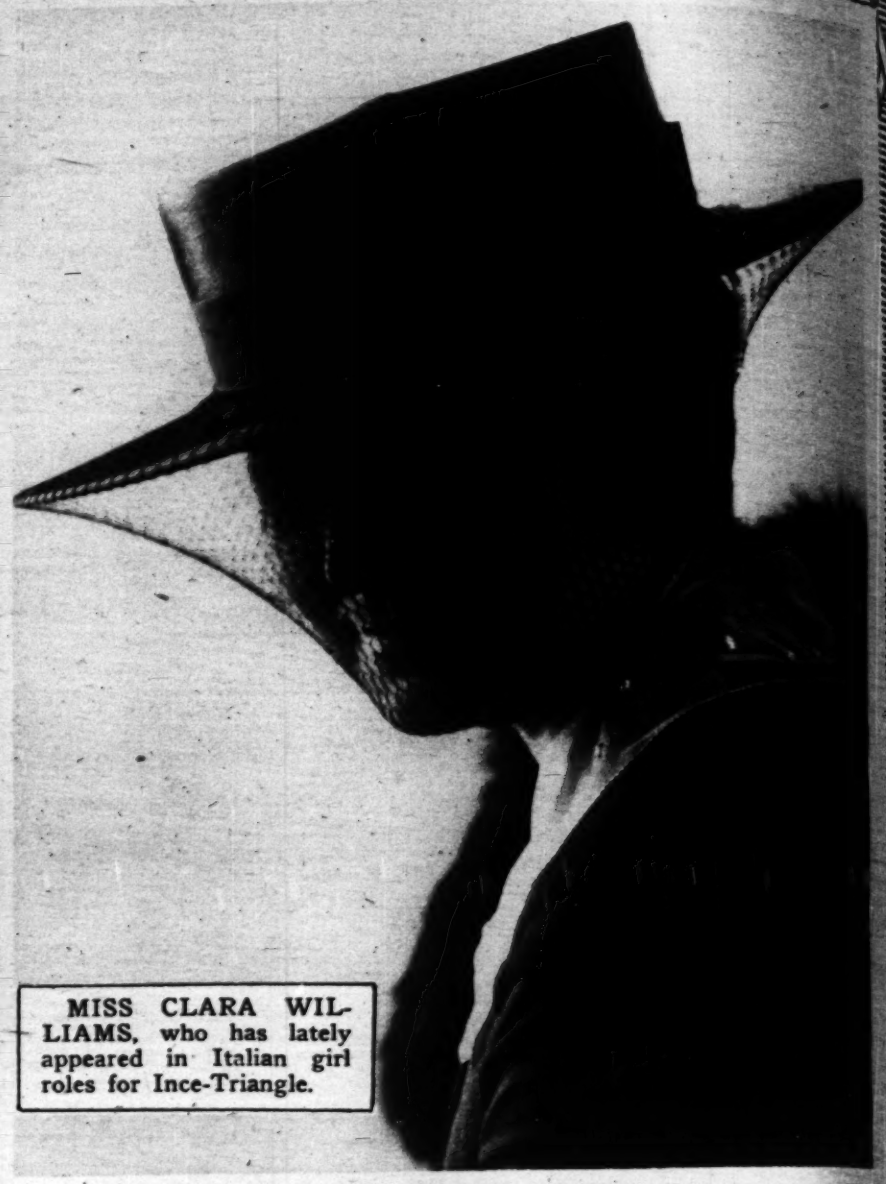

MISS CLARA WILLIAMS, who has lately appeared in Italian girl roles for Ince-Triangle.

MISS ANN MURDOCK, Mutual's new star who will appear in Charles Frohman stage successes acted for the screen.
(Photograph by Davis & Sanford.)

MISS GAIL KANE, formerly on the stage, now a star with the Mutual Film corporation.

IN THE LIMELIGHT

AFTER THE BIG BLOWOUT—Hungary's aristocracy assembled in a street in Budapest after the coronation of Franz Josef's successor as Karl IV. of Hungary on Dec. 30.

(Photograph copyright by International Film service.)

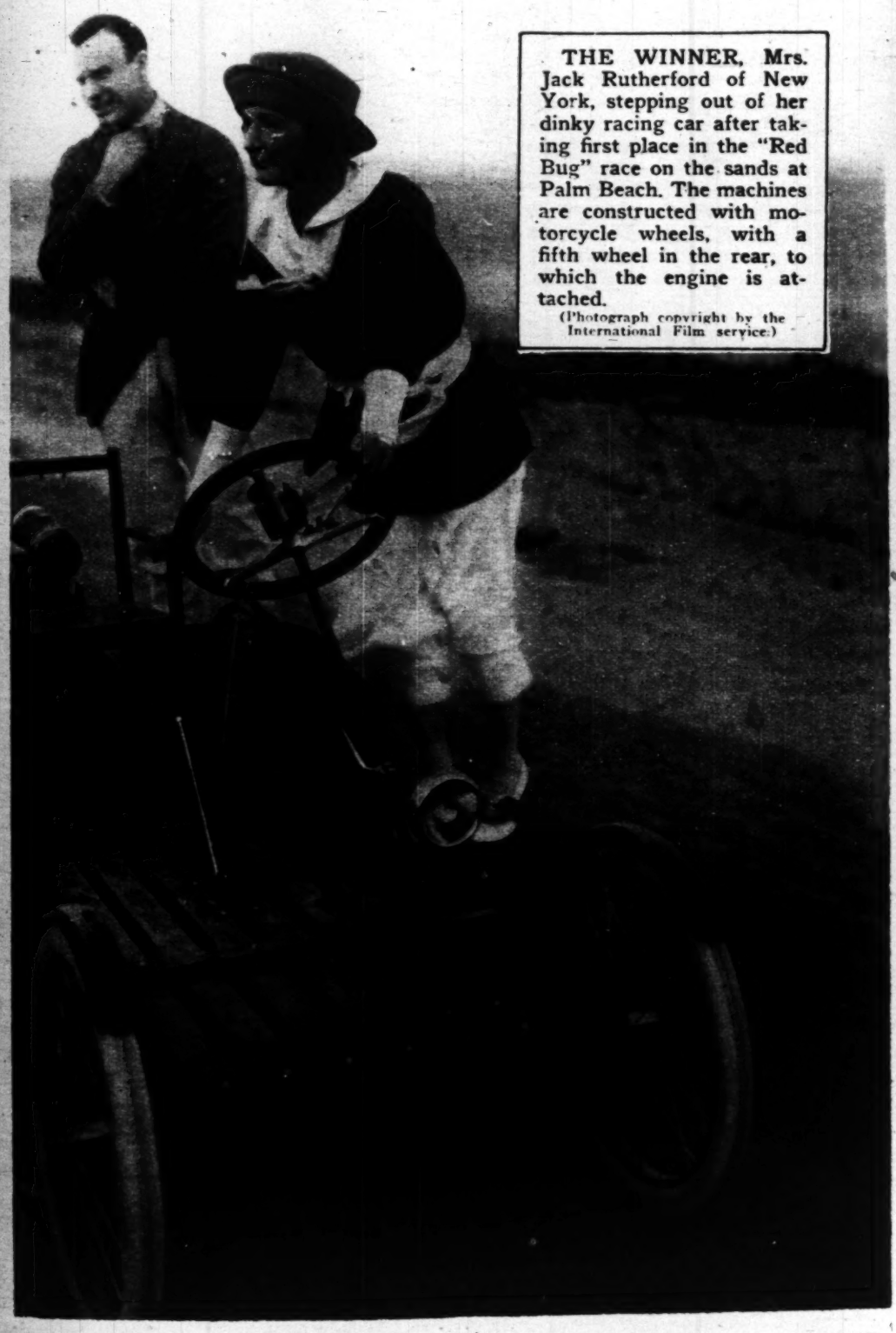

THE WINNER, Mrs. Jack Rutherford of New York, stepping out of her dinky racing car after taking first place in the "Red Bug" race on the sands at Palm Beach. The machines are constructed with motorcycle wheels, with a fifth wheel in the rear, to which the engine is attached.

(Photograph copyright by the International Film service.)

WIFE OF SWISS DIPLOMAT—Mrs. Charles Huebscher, wife of the counselor of the Swiss legation in Washington, is the daughter of W. K. Schoepf, the Cincinnati traction magnate. Her marriage last November was an event of international interest. As Switzerland has taken over German interests in this country, Mr. Huebscher will be a figure of prominence in diplomatic circles.

(Photograph from Underwood & Underwood.)

OUR PRESIDE

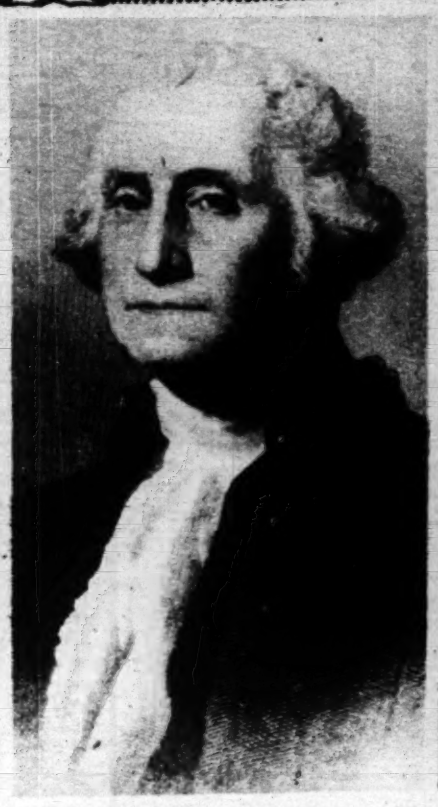

GEORGE WASHINGTON
1789 to 1797.
(Engraving by Girsch from portrait by Stuart from Cyclopedia of American Biography, D. Appleton & Co., publishers.)

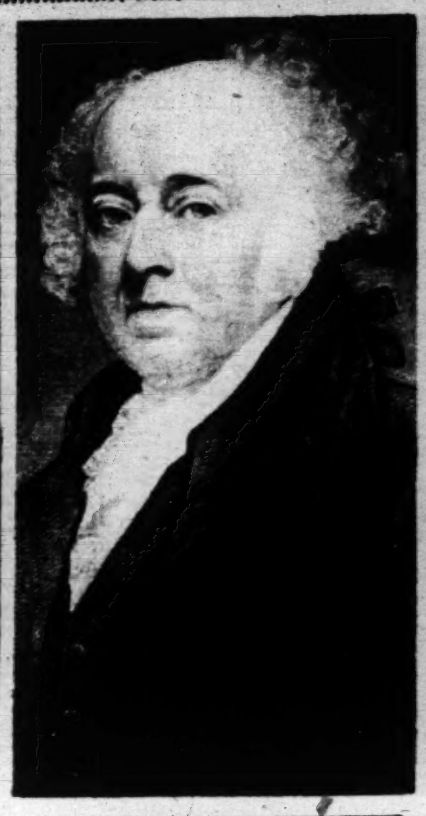

JOHN ADAMS
1797 to 1801.
(Engraving by H. B. Hall Jr., from painting by Stuart, courtesy of D. Appleton & Co.)

THOMAS JEFFERSON
1801 to 1809.
(Engraving by H. B. Hall, courtesy of D. Appleton & Co.)

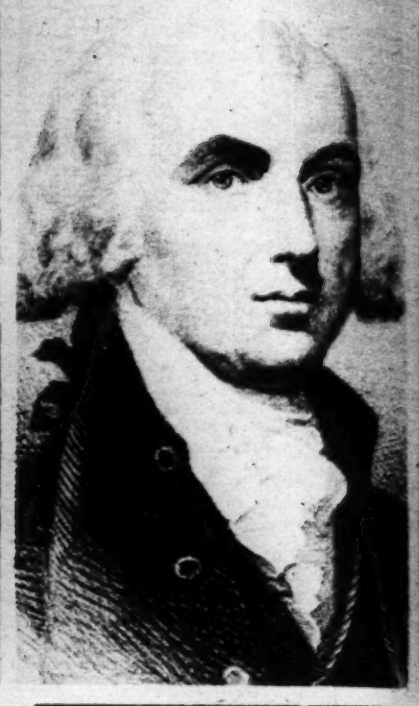

JAMES MADISON
1809 to 1817.
(Portrait by Stuart, engraving by Hall, courtesy of D. Appleton & Co.)

JAMES MONROE
1817 to 1825.
(Portrait by [illegible], engraving by Hall, courtesy of D. Appleton & Co.)

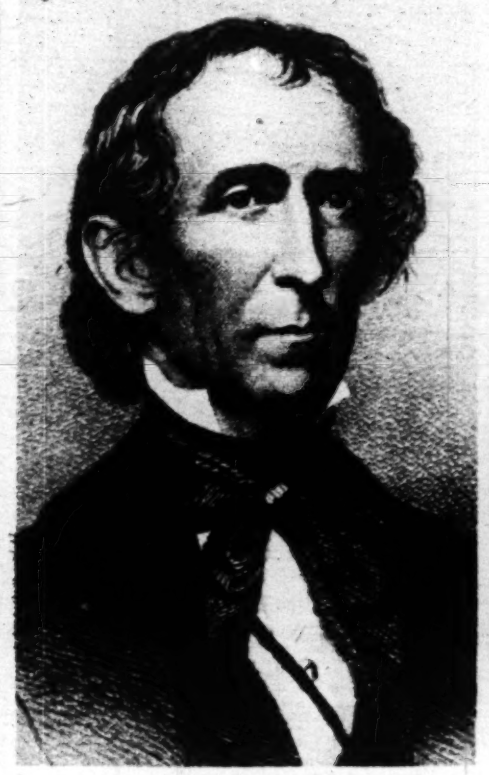

JOHN TYLER
1841 to 1845.
(Engraving by Hall, courtesy of D. Appleton & Co.)

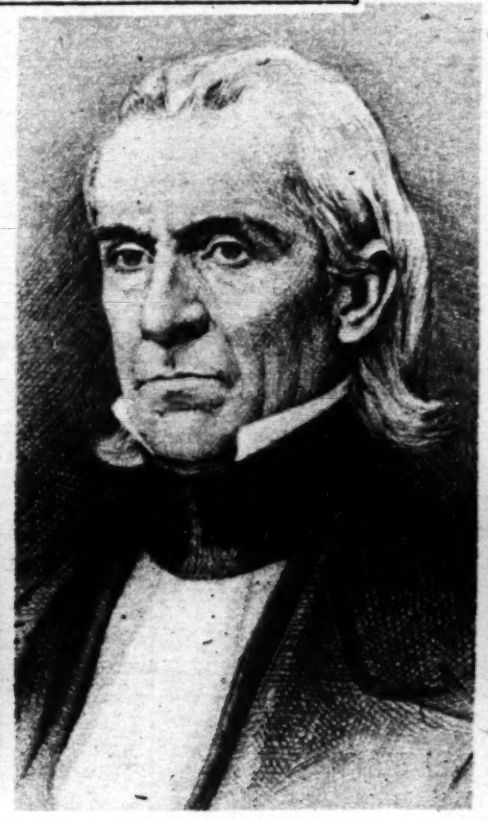

JAMES K. POLK
1845 to 1849.
(Engraving by J. Reich, courtesy of D. Appleton & Co.)

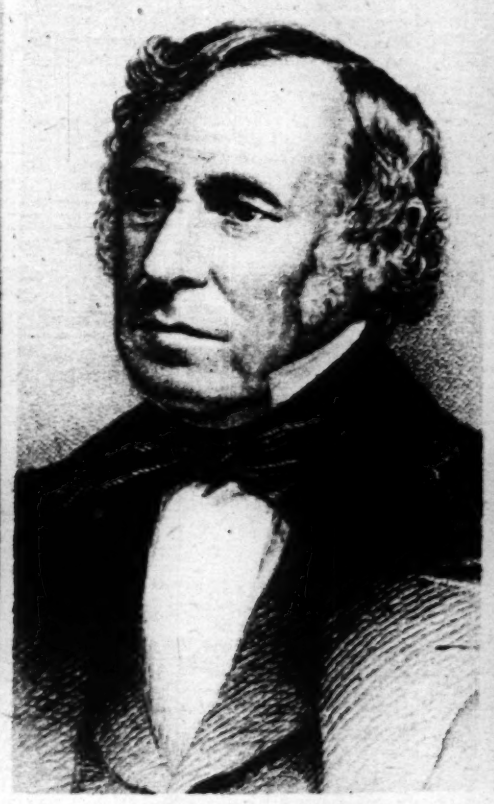

ZACHARY TAYLOR
1849 to 1850; died in office.
(Etching by H. B. Hall, courtesy of D. Appleton & Co.)

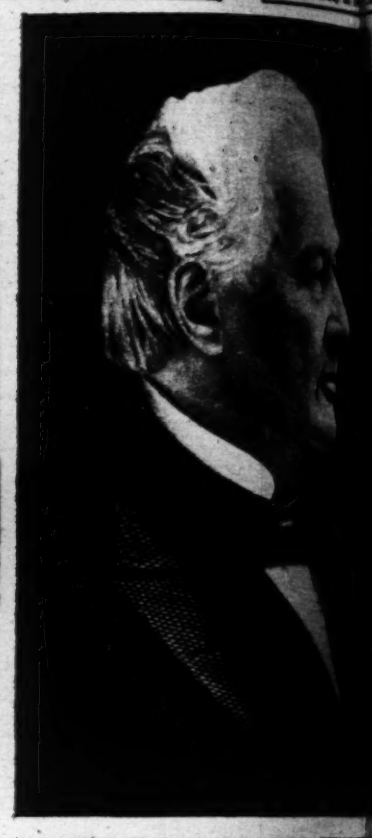

MILLARD FILLMORE
1850 to 1853.
(Engraving by Hall, courtesy of D. Appleton & Co.)

FRA[illegible]
(Portrait by H[illegible] of)

ULYSSES S. GRANT
1869 to 1877.
(Engraving by Hall, courtesy of D. Appleton & Co.)

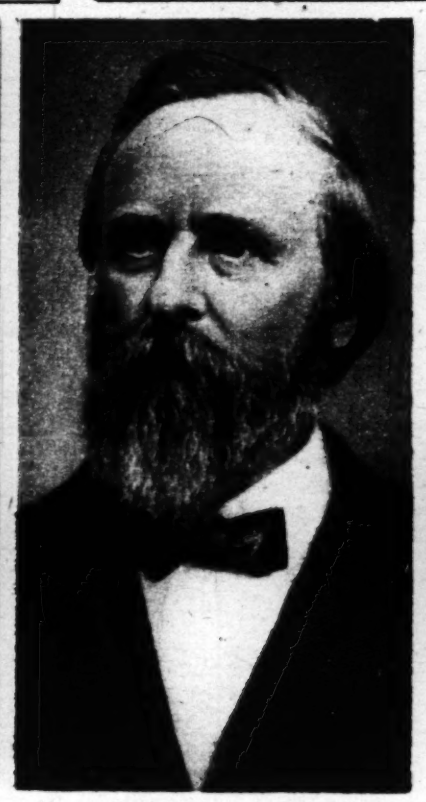

RUTHERFORD B. HAYES
1877 to 1881.
(Engraving by Hall, courtesy of D. Appleton & Co.)

JAMES A. GARFIELD
1881; assassinated.
(Engraving by Hall, courtesy of D. Appleton & Co.)

CHESTER A. ARTHUR
1881 to 1885.
(Engraving by Hall, courtesy of D. Appleton & Co.)

GROVER CLEVELAND
1885 to 1889 and 1893 to 1897.
(Engraving by Hall, courtesy of D. Appleton & Co.)

PRESIDENTS

JAMES [illegible]ROE
1817 to [illegible]
(Portrait by J. V[illegible], engraving by Hall, courtesy of D. Appleton & Co.)

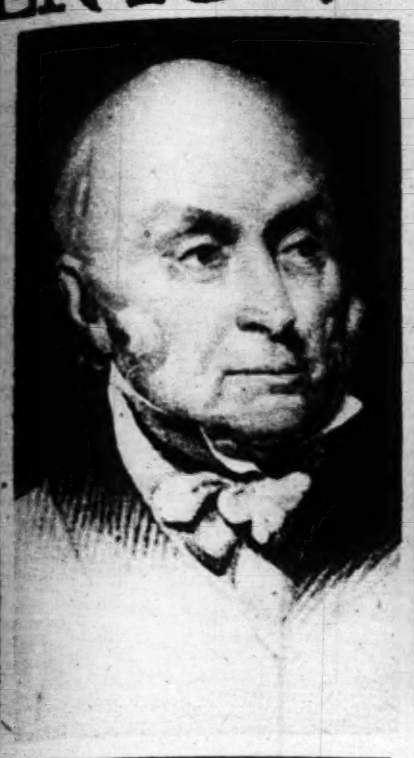

JOHN QUINCY ADAMS
1825 to 1829
(Portrait by Marchant, engraving by G. Parker, courtesy of D. Appleton & Co.)

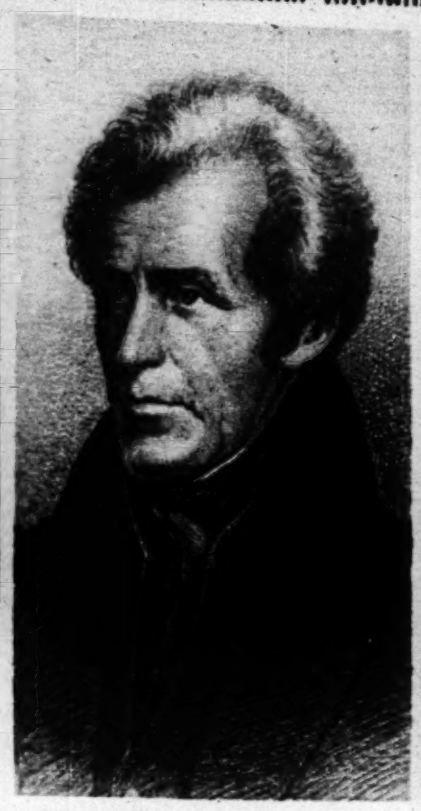

ANDREW JACKSON
1829 to 1837.
(Etching by H. R. Hall, courtesy of D. Appleton & Co.)

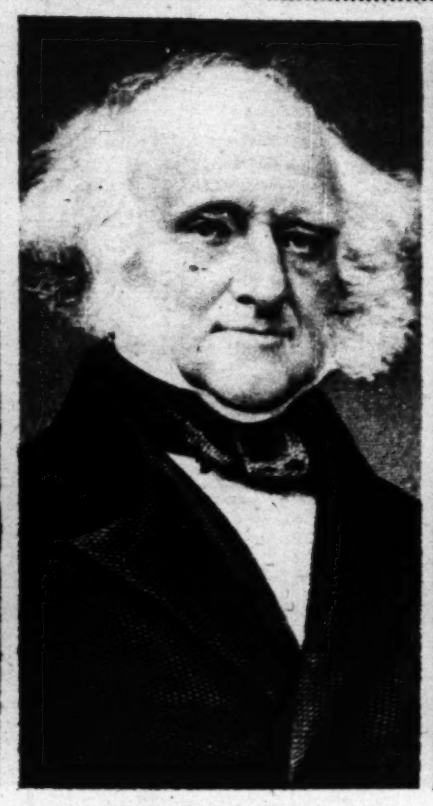

MARTIN VAN BUREN
1837 to 1841.
(Engraving by Hall, courtesy of D. Appleton & Co.)

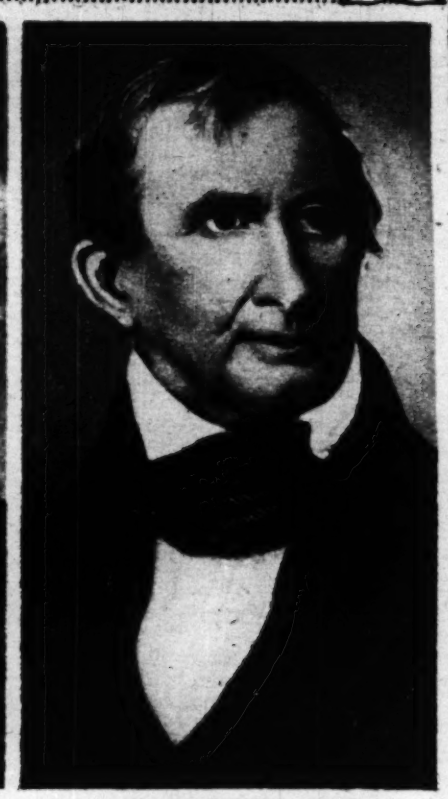

WILLIAM H. HARRISON
1841; died in office.
(Engraving by Hall, courtesy of D. Appleton & Co.)

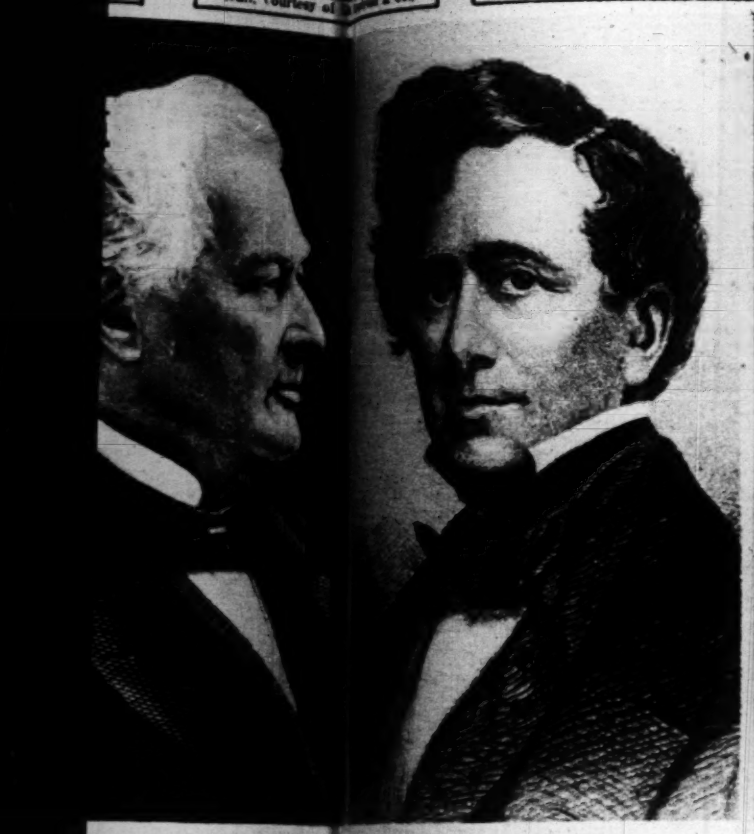

[illegible]ARD FILLMORE
[illegible]850 to 1853.
[illegible]Hall, courtesy of D. Appleton & Co.)

FRANKLIN PIERCE
1853 to 1857.
(Portrait by Healy, engraving by Hall, courtesy of D. Appleton & Co.)

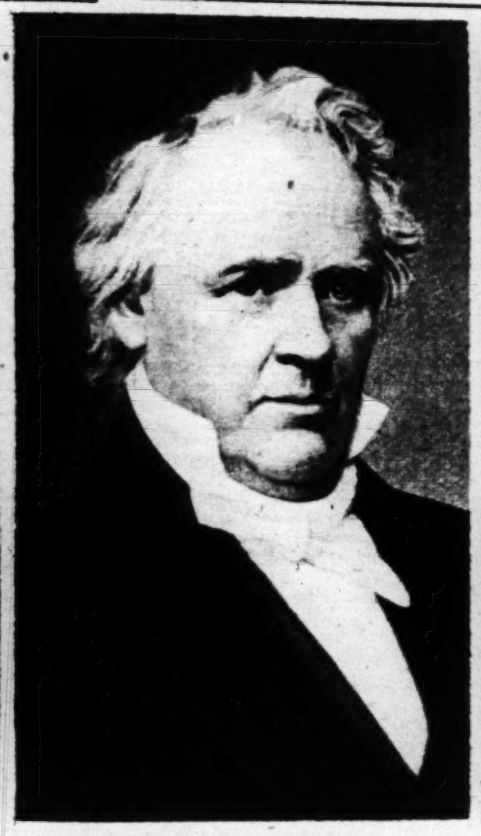

JAMES BUCHANAN
1857 to 1861.
(Engraving by Hall, courtesy of D. Appleton & Co.)

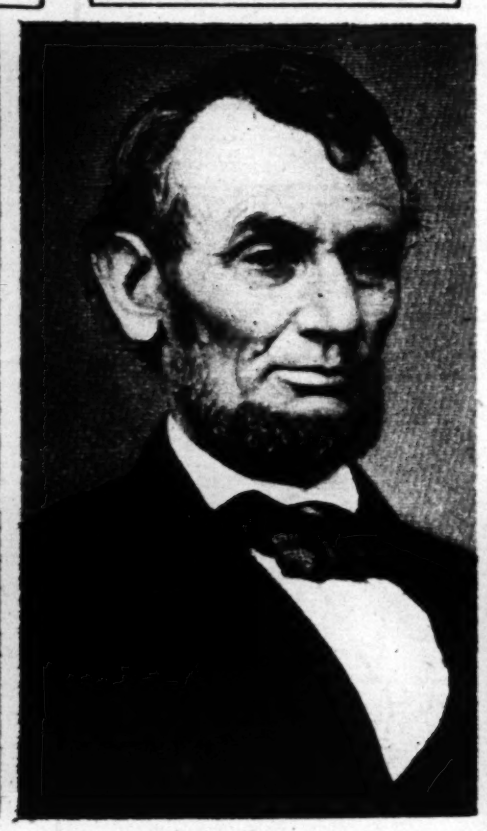

ABRAHAM LINCOLN
1861 to 1865; assassinated.
(Engraving by Hall, courtesy of D. Appleton & Co.)

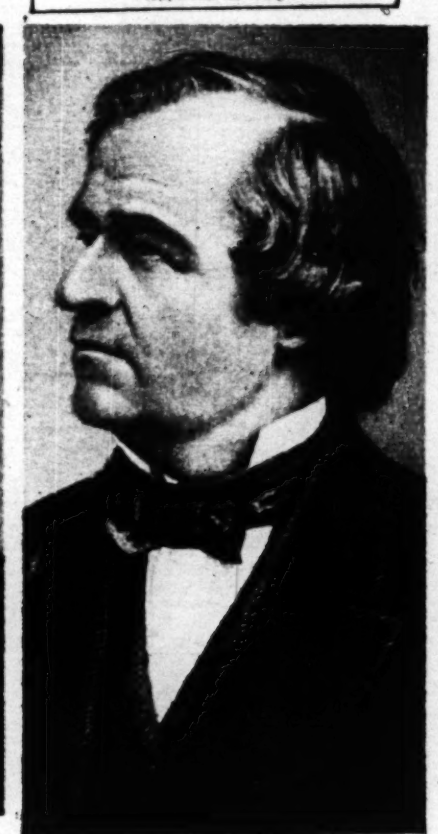

ANDREW JOHNSON
1865 to 1869.
(Engraving by Hall, courtesy of D. Appleton & Co.)

[illegible]D.

GROVER CLEVELAND
1885 to 1889 and 1893 to 1897.
(Engraving by Hall, courtesy of D. Appleton & Co.)

BENJAMIN HARRISON
1889 to 1893.
(Engraving by Hall, courtesy of D. Appleton & Co.)

WILLIAM McKINLEY
1897 to 1901; assassinated.
(Photograph copyright by C. Parker.)

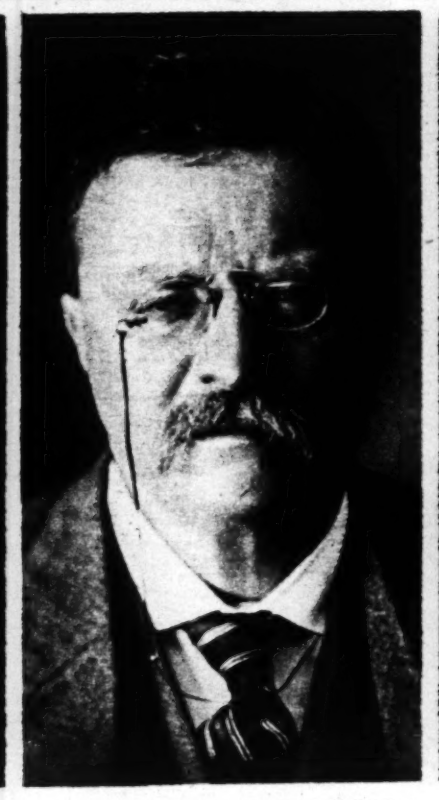

THEODORE ROOSEVELT
1901 to 1909.
(Photograph by Moffet studio.)

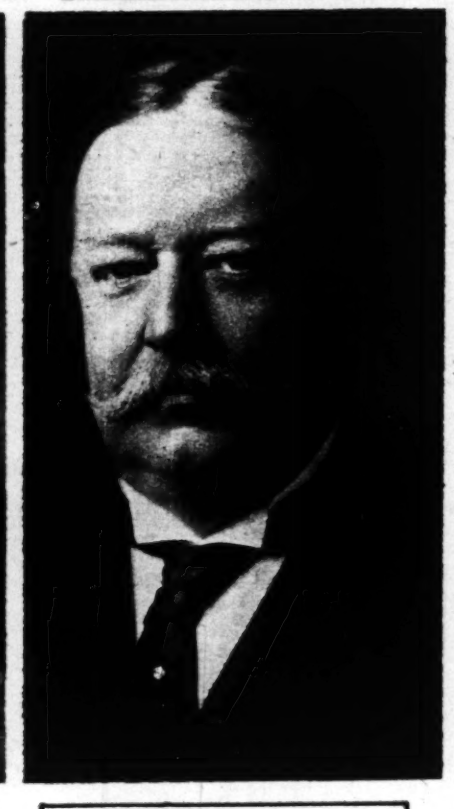

WILLIAM H. TAFT
1909 to 1913.
(Photograph by Moffet studio.)

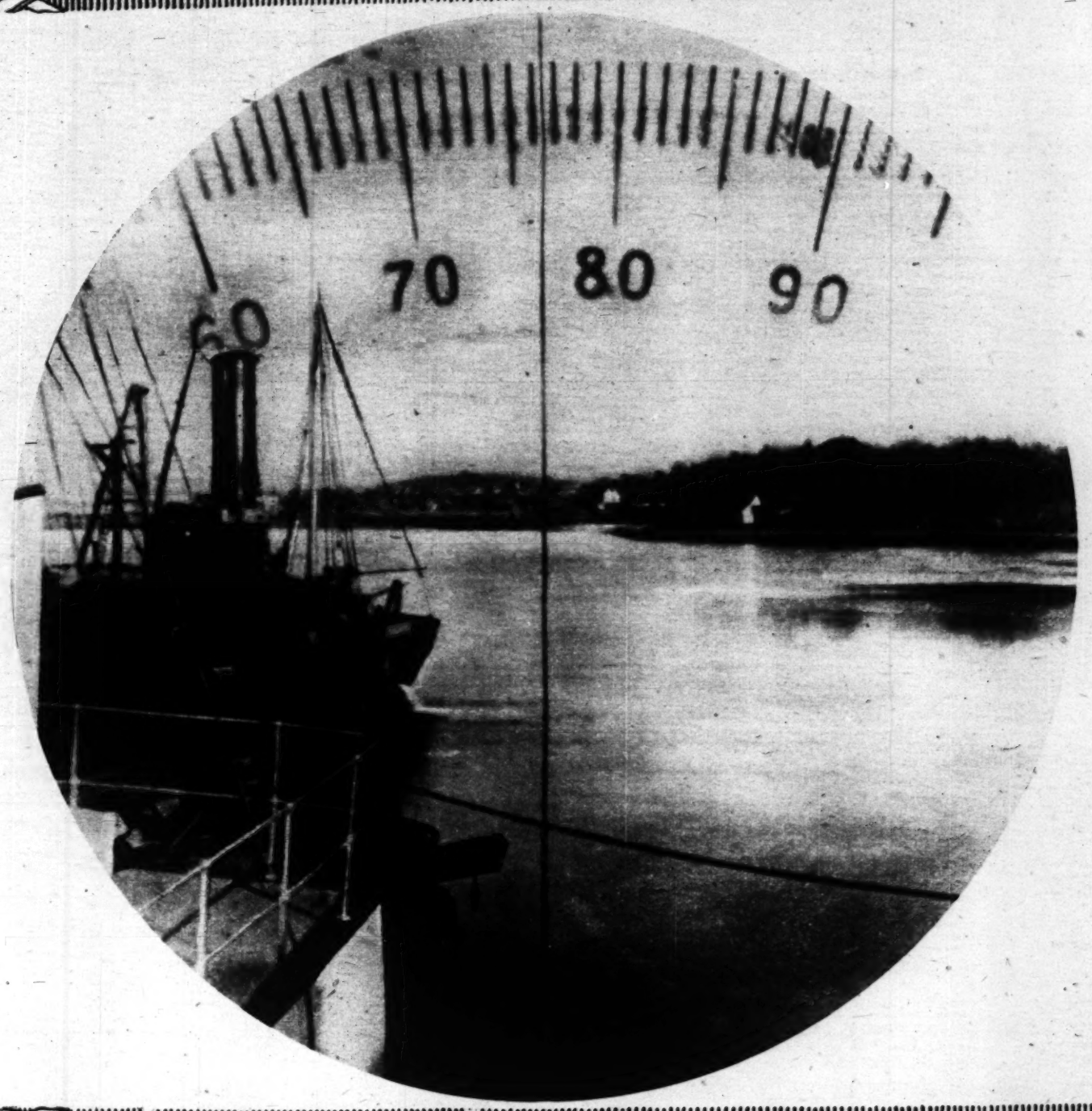

THROUGH THE EYE OF A SUBMARINE—This scene was photographed through the periscope of an American underwater fighting craft. The scale enables the observer to tell the distance between the submarine and the objects seen and enables the gunner to get the range in launching torpedoes.

(Photograph by Central News Photo service.)

Use the Safe Polish

You are right to refuse any other than the tried-and-true cleaner and polish for your highly prized possessions. It doesn't pay to take a chance with your beautiful piano, a dear old heirloom, or any choice bit of furniture. You, too, like more than a million other women, can depend for safe and certain results on

LIQUID VENEER

Endorsed by the National Housewives' League

It isn't a mineral oil, so it can never soften, darken or discolor a brilliant finish, nor spread a greasy film to catch dust and soil clothing. If that has happened, Liquid Veneer will remedy the damage—but *begin* with it and let Liquid Veneer *keep* all your furniture and woodwork as beautiful, clean and brilliant as new. It's true economy—both in the using of it and the refinishing cost it will save. The ideal way to use Liquid Veneer is with our new L-V Dust Cloth—you can get one free with a 50c bottle on any Friday. Ask your dealer, or write us, enclosing top of 50c package.

Buffalo Specialty Co.
Buffalo, N. Y. U. S. A. Bridgeburg, Ont. Canada

Saves Washing!

Spray your car with Auto Liquid Veneer. Cleans and polishes in 10 minutes for 5 cents. Preserves the finish. Removes dust, light mud and road tar. Send $1.25 for complete outfit, enough for twenty cleanings.

SYLVIA CORSETS

DESIGNED AND MADE BY

Sylvia Newman
CORSET SPECIALIST

Suite 727-729 Marshall Field & Co. Annex Bldg.
(MEN'S BUILDING)

FIFTY YEARS devoted exclusively to the corset industry, designing for and fitting thousands of women, has resulted in the creation of

Sylvia Corsets

FEW WOMEN HAVE PERFECT FIGURES. Corset makers make corsets which serve to accentuate imperfections. SYLVIA CORSETS—made under my new, original and copyrighted system of fitting by models—are made on the lines of the ideal figure and YOUR FIGURE IS MADE TO CONFORM TO THOSE LINES. This system has revolutionized the old method of cutting and making corsets to measurements.

TO ALTER A CORSET AFTER ITS COMPLETION often destroys the original lines of the garment. My new system of fitting eliminates the necessity of making alterations.

Sylvia Corsets and Brassieres Demonstrated on Live Models Daily from 2:30 to 3:30

You Are Cordially Invited to Attend

Admission by Card Only, Which Will Be Mailed on Request

A CALL is solicited and, without any obligation to purchase, I will be pleased to give you a personal demonstration of what I can do for the improvement of your figure as well as your personal comfort.

Out of Town Women Write for Catalog

Sylvia Newman

J. H. Ostrander, famous refractionist and optician, pays his respects to the Belladonna family. A 40 minutes' talk compressed into three minutes for the benefit of 3,000,000 busy Tribune fans and friends of these charming colored pages, interesting, punchy, instructive.

"Since my photo appeared some months ago in the Rotogravure Section of The Chicago Sunday Tribune, together with a photograph of, and hearty indorsement by, Sir Thomas Lipton, K. C. V. O., of London, England, I have received innumerable letters asking about my fees, my methods of fitting glasses, whether or not I used dangerous drugs, etc.

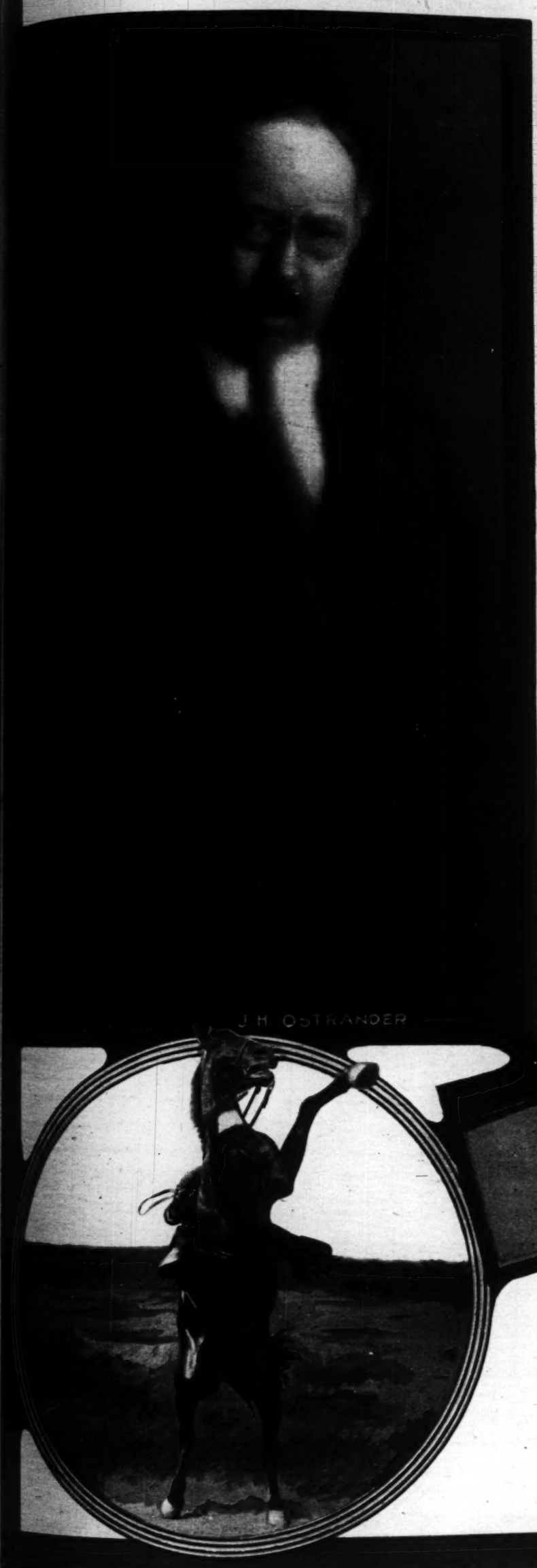

"My examination fees are seldom more than $5.00. My methods are **the methods of the horse breaker, the bull fighter, and the lion tamer**; namely, **quick thinking, quick decision, and rapid manipulation.** The horse breaker's maneuvers the first minute after mounting generally tell which is the master. And so, in testing the eyes of strong, healthy school children or adults under 35 years (especially if they are hyperopic), the operator must ***think, decide,*** and ***act*** with ***lightning rapidity*** to get results before the ciliary muscles grow tense, for often, inside of two minutes, these bucking bronchos, these wild bulls—the ciliary muscles—have become tense, excited, uncontrollable, and woe to the operator who has not acted with the ***speed of the whirlwind,*** has not lassoed them, who is not master of the situation before this happens. The ***man who possesses this master stroke will often do in thirty seconds that which the stupid operator*** (even with the aid of drugs) ***cannot do in thirty days.*** If you have not thrown your lasso with strength and precision, and if these muscles have gained the lead, have stampeded—'good night.' The patient must then suffer the discomforts of having the eyes poisoned with atropine until paralyzed. The operator may now take his time, but his results will be the results of the eye paralyzed and not the normal eye—***a condition they were never in before and never will be again.*** Why fit a paralyzed eye for sober, normal work?

"I am not saying that atropine should never be used as a remedial agency. I am not even saying that there might not be rare, very rare, occasions for its use as a mydriatic. I am speaking against its common, every-day use in fitting glasses, against its use as a getter of fees, as an impression maker. I am speaking against the use of a deadly drug as a necessary aid to clumsy, stupid operators.

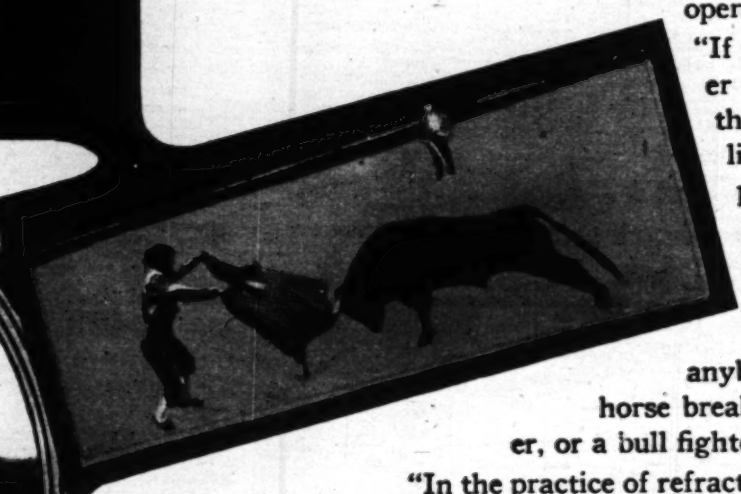

"If the horse breaker could paralyze the horse, if the lion tamer could paralyze the lion, and if the bull fighter could paralyze the bull, anybody could be a horse breaker, a lion tamer, or a bull fighter.

"In the practice of refraction you express individuality, just as in any other calling. If you are a genius you will function as a genius. A poet might write a poem in a day—a dunce could not write one in a century. Well hath it been said: 'Blessed is that man who has found his work.'"

Mr. Ostrander's offices are on the Eighth Floor (Room 808), The Fine Arts Building, 410 Michigan Boulevard, Chicago. Phone Harrison 4875.

(The Fine Arts Bldg. is the first building north of Auditorium Hotel)

Send 10c
See offer below

You, too, can have the charm of "A skin you love to touch."

You can begin tonight to actually bring to your complexion the greater loveliness and charm you have longed for.

Don't say, "It's useless to try to change the skin itself,"—it changes every day in spite of you. Old skin dies and new skin forms. This new skin will be just what you make it.

Begin the following Woodbury treatment tonight and this new skin will become so healthy and active that you will see a marked improvement in a week or ten days.

Dip a cloth in warm water and hold it to the face until the skin is softened and damp. Now take a cake of Woodbury's Facial Soap and go over your face with the cake itself just as a man does with a shaving stick. Then dip your hands in warm water and with the tips of your fingers work up a lather from the soap left on your face. Rub this cleansing, antiseptic lather thoroughly but gently into the pores of your skin, always with an upward and outward motion. Rinse with warm water, then with cold. If possible, rub your face for a few minutes with a *piece of ice.*

If your skin is thin, or rather sensitive, substitute a dash of ice water for the application of the ice itself.

Take five minutes for this treatment every day at your most convenient time. Use it persistently, and your skin will take on, gradually but surely, the clearness, freshness and charm of "A skin you love to touch." A 25c cake of Woodbury's Facial Soap is sufficient for a month or six weeks of this "skin you love to touch" treatment. Get a cake today and begin tonight to get its benefits for your skin.

Send 10c for the beautiful picture above

This painting in exquisite soft colorings is a most beautiful conception of "A skin you love to touch." The artist is Z. P. Nikolaki, the popular illustrator. We have been extremely successful in reproducing this painting so perfectly that it is difficult to tell the reproduction from the original. Send your name and address with 10c in stamps or coin and we will mail you a copy, 15x19 inches, in full colors; also a cake of Woodbury's Facial Soap large enough for a week's treatment. Write today! Address, The Andrew Jergens Co., 1904 Spring Grove Avenue, Cincinnati, O.

In Canada, for picture and sample, address, The Andrew Jergens Co., Ltd., 1904 Sherbrooke St., Perth, Ont.

For sale by dealers everywhere throughout the United States and Canada

PART FOUR
COMIC SECTION

The Chicago Sunday Tribune.

THE WORLD'S GREATEST NEWSPAPER

CIRCULATION
Over 600,000 Sunday
Over 350,000 Daily

MARCH 4, 1917

HANS UND FRITZ — DER MOOSIC LESSON

by RUDOLPH DIRKS
Originator of the Katzenjammer Kids

Bobby Make-Believe

IMAGINES THE OLD TREE HAS BEEN A WITNESS OF STIRRING EVENTS.

ALL RIGHT, KIDS, THE LETTERS TELLING WHAT TO DO WITH ADOLPH HAVE BEEN COMING IN. ONE OF YOUR SUGGESTIONS WILL BE ACTED OUT HERE IN A WEEK OR TWO. WAIT!

GEE! AIN'T THIS A BIG OLD TREE THOUGH! I BETCHA IT'S A LOT MORE'N A HUNDRED YEARS OLD. I WISH I COULD SEE THE THINGS THAT HAVE HAPPENED RIGHT HERE SINCE IT'S BEEN GROWIN'.

PROBABLY WHEN IT WAS STARTIN' TO GROW THERE WERE INDIANS ALL AROUND HERE

THE TREE

AN' MAYBE THE INDIAN KIDS USED TO SHOOT AT IT WITH BOWS AN' ARROWS

THEN MAYBE IT WAS RIGHT HERE THAT SOME OF THE OLD PIONEERS LIKE DANIEL BOONE TRADED WITH THE INDIANS, YOU CAN'T TELL

IT MIGHT BE THAT THERE WAS A BATTLE WITH THE INDIANS RIGHT HERE IN THIS VERY SPOT!

THEN THERE WAS THE OLD PRAIRIE SCHOONER THAT CAME THROUGH HERE BEFORE THERE WERE ANY HOUSES OR ANYTHING

AN' THE SETTLERS CAME AN' BUILT LITTLE LOG HOUSES AN PLOWED THE FIELDS AN' RAISED CROPS

I BETCHA THE OLD STAGE COACH USED TO WHIZ BY ON THIS VERY ROAD!

I SHOULDN'T WONDER IF SOMETHING HAPPENED RIGHT HERE UNDER THIS TREE IN THE CIVIL WAR - CATCHIN' A SPY OR SOMETHIN'.

MAYBE, EVEN, A SPY WAS SHOT RIGHT UP AGAINST IT!

O ADOLPH! QUIT!

UNTWIST YERSELF, BOBBY! YOU'RE DIZZY!

-Ring

MAMMA'S ANGEL CHILD

Penny Tee

"I'LL BE GOOD," SAID ESTHER, VERY, VERY GOOD FOR THE BIBLE AND MY PARENTS SAY I SHOULD. I WILL START RIGHT OUT WITH SADIE AND MAKE HER ACT LIKE A LADY (JUST LIKE ME.")

SO SHE COAXED THE NEIGHBOR'S DAUGHTER TO HER YARD AND SHE PREACHED TO LITTLE SADIE — SCOLDED HARD. "WHEN YOU DIE" - SHE SAID - YOU'LL GO — TRUE — TO A PLACE THAT YOU WONT WANT TO (IF YOU'RE BAD.")

FROM ACROSS THE STREET ANOTHER LITTLE GIRL, BLUE EYED AND WITH GOLDEN HAIR A CURL RAN ACROSS TO SEE THE FUN, DEARS. BOTHERED ESTHER WITH HER CRUEL JEERS. (ESTHER TURNED)

"YOU DON'T DARE TO COME HERE, SMARTY!" "YES I DO!" BLUE EYES CLIMBED THE FENCE MADE FACES AND CRIED "BOO!" THIS WAS TOO MUCH FOR OUR PREACHER! ESTHER SHRIEKED - "I'M GOING TO TEACH HER!!" (ESTHER RAN.)

BOBBY SEEING THE COMMOTION HURRIED THERE. BY MISTAKE OUR LITTLE ESTHER PULLED HIS HAIR. AND THE FLABBERGASTED SADIE INDEED PROVED HERSELF NO LADY (AND PITCHED IN.)

O, A WAR TERRIFIC RAGED! EXCEPT FOR SIZE 'TWAS LIKE THAT 'TWIXT THE TEUTONS AND ALLIES. GORE FROM LITTLE PUGGY NOSES FELL LIKE RAIN AMONG THE ROSES. ("CALL THE PLEECE!")

THIS WILD CRY FROM URCHINS IN THE STREET REACHED THE EAR OF FLANNIGAN. UP ON HIS FEET. "HEY, YE LITTLE MURTHERIN CREATURES! SURE YE'RE GOIN' TO SPILE YER FEATURES!!" (QUIT IT THEN!!!!)

FLANNIGAN WITH STRONG ARM INTERVENED. SAID TO ESTHER — "'TIS YOUR WORK YE LITTLE FIEND! YOU COME STRAIGHT UP TO YOUR MOTHER! YE HAVE GOT TO LET THOSE OTHER (DARLINGS BE!)

ESTHER'S PARENT WHEN SHE SAW HER OFFSPRING WILD, WAILED - "WHATEVER SHALL I DO WITH THIS BAD CHILD!?!" "FOR ADVICE YE'LL NOT BE THANKIN' ME - BUT I'D GIVE HER A SPANKIN'!" (SAID THE PLEECE.)

OOCH! OW-W-W! MAMMA! I'LL BE GOOD! OOCH

WELL THIS STORY IS, YOU SEE, AS GOOD AS TOLD. ESTHER SUFFERED AS REFORMERS DID OF OLD. TO MAKE OTHERS DO AS THEY SHOULD SHE FORGOT HERSELF, TO BE GOOD (AND SHE PAID — AND PAID — AND PAID)

PART FOUR
COMIC SECTION

The Chicago Sunday Tribune

THE WORLD'S GREATEST NEWSPAPER

MARCH 4, 1917

CIRCULATION
Over 600,000 Sunday
Over 350,000 Daily

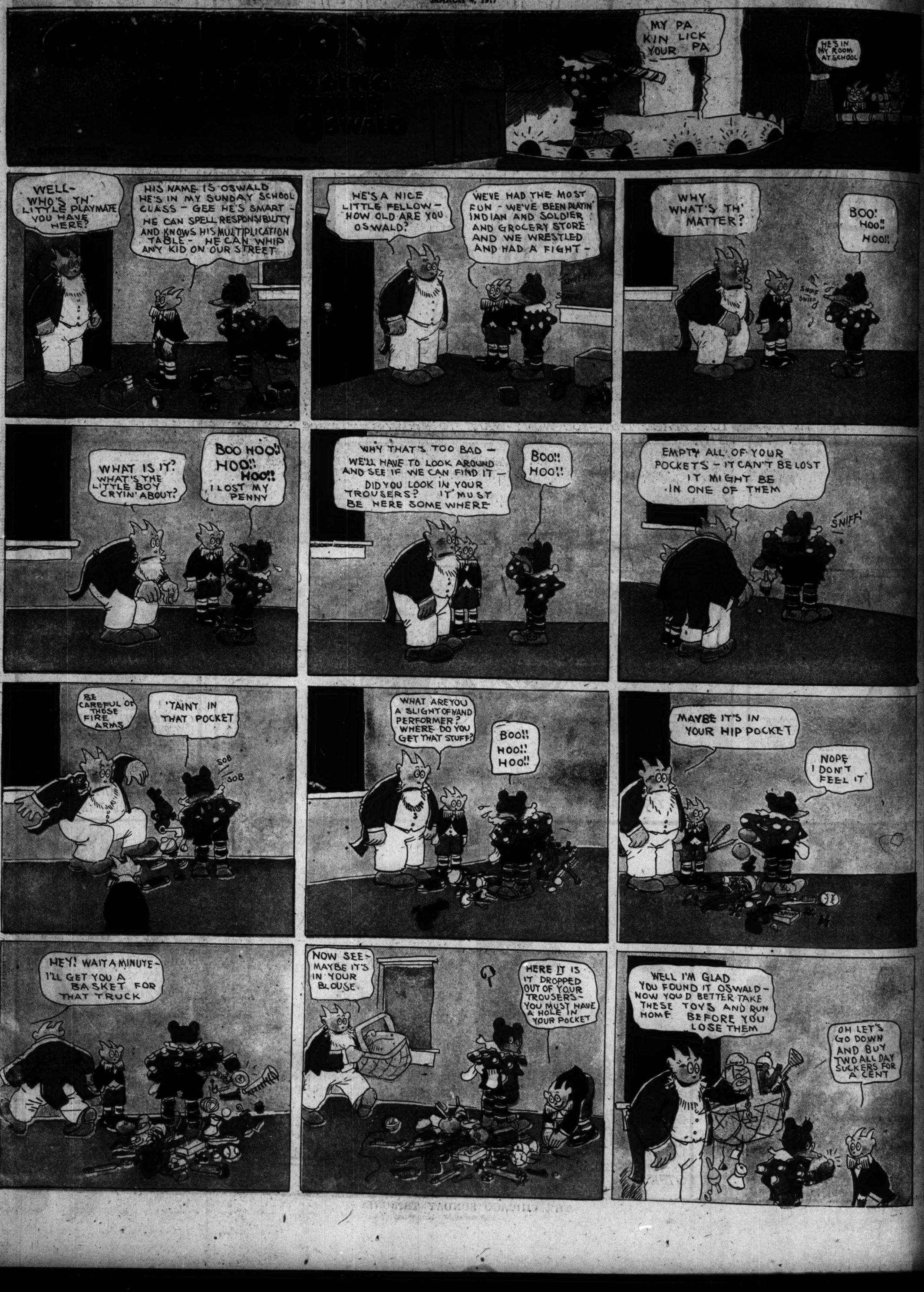

PART FIVE
COLOR SECTION

The Chicago Sunday Tribune.

THE WORLD'S GREATEST NEWSPAPER

MARCH 4, 1917

CIRCULATION
Over 600,000 Sunday
Over 350,000 Daily

ERIKA — Painted by Georg Buchner

BY LOUISE JAMES BARGELT.

"Erika," by George Buchner. Born at Ampfing, Bavaria, in 1858.

THERE is much of the virginal beauty beloved of the old Venetian masters in this painting by the Bavarian Buchner. A brilliant and impressive colorist in all that he does, he brings out in this instance the Titian red of the gold hair, the soft gleam of the fresh young skin, the strain of haunting desire in the dark eyes which look out questioningly on a world which, for all they know, contains only peace and happiness and a divine, pervading good.

Buchner possessed the diverse, versatile qualities of an artist of conspicuous talent. He had a distinct taste for the picturesque and yet withal a tender, touching sweetness. He comes from an old Bavarian family and studied first at Freising and later industrial art at Munich.

At the time of the secession in Munich, when many of the artists of the old school broke away and established new ideas in art, Buchner joined the advanced group. One of his first big successes was a spectacular painting called the "Ex-voto." Besides this he made a big name for himself in the illustrating he did for the Fliegende Blätter.

He was successful from the beginning of his career in the character studies he did of Bavarian country life, and the sunny happiness of his own disposition and the well ordered passing of his days is reflected in the great majority of his work.

Another famous painting will be reproduced next Sunday.

Putting the Gurgle into the Steam Pipes

"It Was a Cold Night Outside and the New Janitor Was Sticking Close by the Furnace."

by ONEY FRED SWEET

IT'S a six flat building. It has tall, white, colonial pillars in front and in one corner of the entrance there's a gold sign to the effect that "all deliveries must be made at the rear." In the vestibule there are speaking tubes and at the back there's sleeping porches that in summer are shaded with striped awnings. But down in the basement there wasn't much class. I was sticking pretty close to the furnace, into which I was shoveling "mine run" coal every little while. It was a cold night outside.

When I wasn't shoveling in coal and poking around in the fire to keep it from going out I was spending my spare minutes reading a paper backed novel that one of the tenants had thrown into the garbage. The novel was by Bertha M. Clay and in certain places it was so interesting that I almost forgot to shovel in coal. I couldn't help but wonder how life could be so exciting in novels and yet so dull in reality. And what could be duller than the life of a flat janitor?

William F. Quesse, president of the Chicago Flat Janitors' union, had told me just about what to expect in my new career. I had called on him to express my hopes and dreams.

"Go to it if your heart's set on it," Mr. Quesse had told me, "but it is no more than fair that you should know at the start that a janitor has more employers to contend with than any other laboring man in the world. You will find yourself a go-between for agent, owner, and tenant. You will work twenty-four hours out of the twenty-four and you will do well to bear in mind that if you make an enemy of a tenant it's always easier to discharge a janitor and get a new one than it is to get a new renter. Your day off? I don't know when it will be unless it is the second Tuesday of each week."

That afternoon the woman in the flat just above where I stoked the furnace had asked me to come up and fix one of her curtains. The curtain had a habit, she had explained, of flopping clear to the ceiling whenever she gave it the least little touch. I had gone after that curtain with every tool I could find in the basement and, upon declaring the job complete, the woman had tipped me a quarter. Although I don't suppose the tenants directly over me realized the fact, from my location by the furnace I could hear distinctly every word that was uttered on the floor above. I wouldn't have cared what they talked about if they hadn't talked about me. As it was, I pricked up my ears.

"Did you give that boy a quarter to fix this thing?" I now heard friend husband roar. I guess things must have gone wrong with him down at the office during the day, but I didn't feel it was my fault if he had been playing the market.

"Something just had to be done with it," came the hysterical retort, "and he seemed so willing to do what he could."

"Look at it," came in a roaring interruption. "Look at the thing!"

I always did hate hearing myself talked about and I have always resented being referred to as a "boy." At first I stuck my fingers in my ears, but later I went over to my bunk and wrapped one of the quilts about my head. Keeping the quilt about my ears, I reviewed further my conversation with the president of the union.

"You will find," Mr. Quesse had told me, "that as well as being a janitor you will also be expected to be a guardian of all the children in the building. Men leave their flats, their wives, and their families in the janitor's care while they are away and when they are home the janitor is held responsible for any situation that may arise. Being a janitor, you are not supposed to have any children yourself, but in order to be a first class janitor you must have a wife. If it so happens that you do have children they must not mix with the children of the tenants for fear they might contaminate them. You will be supposed to make the grass grow on lawns and keep the vestibule clean, yet if the children of the tenants spoil the lawns or litter up the vestibule you are not supposed to rebuke them. The children may make faces at you, but you mustn't say a word. 'How dare you, a dirty janitor, talk to my children that way!' I've been a flat janitor for twenty years; I ought to know how it goes."

But there weren't any children in this building I was janiting.

"Well," he had encouraged me, "if you don't have the children problem you'll have a bunch of fresh air fiends, and you can bet on that. You'll have the parties who keep their windows open all night while you heat all outdoors and they'll expect it to be nice and cozy two minutes after they get up and shut the windows. A mild day will come along and one of these fresh air cranks will open all the windows and yell for more heat. You want to keep on the good side of the tenant, so you fire up. All well and good, but along comes the landlord and finds you with steam on and he'll want to know why you aren't practicing more economy with the fuel."

"They hadn't better try to start anything with me," I had blustered.

"Suppose you don't have the children problem or any fresh air fiends out to your place," Mr. Quesse had gone on. "Take it from me you'll have at least one tenant who has got to get up at an ungodly hour to go to work and he'll want heat and hot water before he leaves the house. And at the other end of the perfect day you'll have another tenant who for some reason or other is kept out until the early hours of the morning and he'll want heat and hot water when he gets home. A man may be able to endure just so many hours on the job, but between these two you'll be putting in a full day. If you don't have an early bird and a night owl, I'll guarantee you get one of those guys on your list who is renting a room of some tenant to help meet the rent that Mr. Tenant couldn't otherwise afford. And this roomer gentleman, do you know what he expects?—hotel bellboy service out of the janitor at all hours."

"I'll get my own room rent free," I had insisted.

"And that room will be located between the boiler and the coal hole," Mr. Quesse had added. "What heat you get will be from the pipes that coil near the ceiling—return pipes—and they won't keep your feet warm on a cold night."

"Every cloud has a silver lining," I had philosophised.

"The silver lining has just about been taken out of the janitor's cloud," I was told. "Time was when a tenant didn't eat all his roast chicken on Sunday he brought a few of the left over pieces down to the janitor. How is it nowadays? Why, the tenants come down to the basement to borrow part of the janitor's dinner to make out a meal for themselves. The life is a hard one any way you look at it. You must constantly swallow your pride or look for a new place, and a janitor's wife finds it just as unpleasant to pull up the tacks out of her carpet as any man's wife does. All the world loves a moving job, don't it? And there's another thing I haven't told you about. There's a city law that demands a separation of garbage, but the chances are your tenant will overlook this fact and you will get garbage, paper, tin cans, and refuse all dumped together. Then it's up to you to dig in with your hands and make the separation yourself. If you find the flies bothering about you next summer don't blame the flies."

"I suppose a janitor does have to be somewhat of a diplomat," I had suggested.

"Diplomat is right," I was assured. "Diplomat and detective. If one of your tenants is suspicious of his wife he'll come down like as not and ask you to keep a close eye on her and report to him regularly. And diplomat! Well, just wait until two of the women upstairs want to use the laundry on the same morning and it's left to you to decide in favor of one and against the other. If some one loses something, the janitor is responsible somehow or other. If there's a defect in the building or the boiler, who gets the blame?—the janitor."

I recalled my whole conversation with Mr. Quesse as I lay on the bunk with the quilt over

my ears. Finally I cautiously removed the quilt. The conversation above had shifted to a discussion of the president's inaugural and I began to hunt for my place in the novel I had been reading. The novel kept getting more and more exciting as I read along. It was so exciting that I gave not a thought to what the weather might be doing outside. Along toward midnight I felt myself getting chilly, but I huddled up in the quilt a little more and kept right on turning the pages, skipping the descriptions. There wasn't anything in the novel about garbage and "mine run" coal and carrying out ashes. It was about——

A pounding noise startled me. Some one was wrapping on a radiator and the pipes carried the sound direct to my ear drums. I jumped off the bunk and rubbed my eyes. Then I went over to the old furnace and opened the door. A stiff wind had come up and I had left all the drafts open. Did you ever look upon a furnace fire that had passed away? It gave every indication of having been dead for hours. I began to poke around in the black depths trying to revive a spark of life, but she was a goner. My teeth were chattering and my fingers were numb and I could see my breath in front of me as I hunted around for a box to break up for kindling. I could only conjecture as to how conditions were upstairs. From somewhere in the neighborhood a clock struck 3. Some one must have come home late.

But I got the fire going again and I don't think anybody knew the difference. And during the time the furnace was out, luckily for me, the water pipes didn't freeze. It would have made a fine finish to this story if the water pipes had frozen and a radiator busted or something, but such an event didn't happen, so I can't say it did. At the present writing I am still on the job and keeping a close eye on the garbage for another paper backed novel. Maybe you live in one of the flats upstairs. If so, do the right thing by me and I'll try to do the right thing by you. If it ain't asking too much, I'd like to hang onto this job until the weather warms up.

The Curriculum Of Levity

Showing the Beneficent Results of a Mastery of the Fine Art of Banter.

By Berton Braley

"I wanted to see if you were anything like as grouchy as you look."

AS Peter Courtney appeared, Lilith Bender called to him. "O, Peter," she said, "don't pass us up completely. Join our merry throng for a minute. I particularly want you to meet Miss Dering. I asked her first if I could introduce her, and after I had argued down all her objections she finally consented."

"Of course, by now, Mr. Courtney," said Miss Dering, who was very good to look upon and beautifully gowned, "you have learned to allow for imagination, picturesqueness, charm and humor rather than meticulous accuracy in Lilith's remarks. As a matter of fact I've been badgering her to bring you over."

"Why?" asked Courtney.

"Because," Miss Dering explained, with a quick darting smile, I wanted to see if you really were anything like as grouchy as you look."

Courtney flushed.

"Do I look grouchy?" he asked.

"Not this moment," the girl admitted, "but you have for half an hour. I've been watching you to see if you'd smile—once. You didn't."

"I——"

"I know," Miss Dering said, "Lilith tells me that you despise social amenities and have a distaste for all this fluff and frivol, and you come just to bring your sister, and," she twinkled at him, "I know you think you've been looking stern and disdainful and superior all evening—but you haven't. You've merely looked peevish, and if I were your mother I'd have sent you up to bed without your supper."

Courtney's eyes snapped. "I suppose," he observed, with a touch of acridity, "that if I were one of these ready retort boys I'd reply that the idea of your being a mother to me is impossible for me to imagine in the face of such youth and beauty as you possess; but inasmuch as social banter is out of my line, I shall have to accept your verdict with what equanimity I can." He bowed stiffly and started away.

Lilith Bender touched his arm. "Peter," she said, "you're the rudest thing I ever saw. And the touchiest. And Grace Dering is quite right when she says you look peevish. You do. And you act it, too. Come now, be a sport. I've heard you reduce a nice, bright, gay little butterfly of a debutante to the verge of tears with your brutal frankness—now take a little of your own medicine and don't make faces over it. You and Grace ought to be good friends, and you're going to be."

Courtney, while not a rich man, earned a big salary, and because of his connections, his reputation as an architect, and the standing of his forebears in the social register, was received everywhere, in spite of a wholly unrestrained frankness and a reverence for truth and plain speaking which made no concessions. And nobody seemed to have informed him that he wasn't polite until Mrs. Bender's outburst on this occasion.

"Lilith," he said, after ten seconds' silence, "I beg your pardon and that of Miss Dering. It's a bum sport that won't take his own medicine. Will you dance the next with me, Miss Dering, or would you prefer somebody else?"

"You look to me, from what I so far have noted, like a bad dancer. I think I'd rather sit it out with you."

Courtney made a rather wry face at this dose of his own prescription, but said nothing as he led Miss Dering away to a convenient nook.

As they sank into the big chairs of the library, Courtney remarked, "I'm afraid you'll find me a trifle dull; I don't go in much for small talk."

"And you think it's a bit of virtue not to, don't you?" asked Miss Dering. "But it isn't. You ought to have some small talk. As a matter of fact, it takes a good deal of brains and alertness to indulge in what you call empty badinage of society. Maybe you aren't clever enough for it."

"I hate all this trivial stuff," exploded Courtney. "Dances, cheap ragtime music, silly girls, men with their brains in their feet—I hate 'em."

Miss Dering laughed. "And probably you plume yourself on your inability to play the social game. But you shouldn't. A man who amounts to anything has to go out a good deal to keep from being too soddenly serious and too one sided. He has to meet people, dull people, bright people, conventional people—all kinds of people. And if you can't mix a little with them all and rather like it, there's something the matter with you.

"You pride yourself on having no pose," she went on, "but you have one and I know what it is. You're posing to despise society frivol and you pretend to be superior to it when you're jealous to death of the fellows who can do the thing better than you can. Now, be honest, isn't that true?"

Courtney thought for a full two minutes, or seemed to; but he was doing it only as a bluff, for he knew she had struck home. His two minutes was not to think, but to summon resolution enough to confess. He swallowed, looked up, grinned shamefacedly, and replied, "Y-yes, I guess you've hit it."

Miss Dering looked at him with shining eyes. And though she'd only known him ten minutes, she reached over and patted his hand. "You're a dear," she said "to admit it that way. And I like you heaps for it."

"But you've marked yourself for a job now," said Courtney, "you've taken a boy to raise."

"How do you mean?" Miss Dering asked.

"I mean that you've got me interested in frivolity and that it is in sheer justice up to you to teach me how to frivol. It'll be like starting to teach his letters to a kid."

"Only instead of three R's it'll be the three F's," said Miss Dering, "frivol, froth and fun."

"Four F's," suggested Courtney, "add femininity."

"In general?" queried the girl.

"In general—yes," he agreed, "but also in particular. And you're to be the particular."

Miss Dering gave him a smile.

"I think," she observed, "that you are already beyond the 'a b ab's' of the education. Conversationally you'll 'do' just as soon as you put your mind to it."

"The only intellectual effort required," asserted Courtney, "in saying nice things to you is one of repression."

"I hate to be dull," said Miss Dering, "but I don't quite get the subtle significance of that."

"I merely mean to intimate that you inspire sentiments of such extravagant praise that it requires repression not to put them in song. I'd do it, but I can't sing."

"I begin to believe," said Miss Dering, "that you are quite adequate in airy badinage and I have nothing to teach you. The next step then is dancing."

"In other words," Courtney suggested, "the next step is a one-step. Will you dance it with me?"

"I wonder if you'll prove as unexpectedly equipped for dancing as I find you for talk," Miss Dering remarked as she rose.

"I have adequate feet, if that is what you mean," Courtney commented, glancing down at his number nines, "but I seem to have no exact ideas as to where to put them when I dance."

They moved out on the floor, but after two minutes Miss Dering limped to an alcove with him and sat down.

"Mere intellectual application," she observed, "may teach one how to direct a conversation, but it seems to be inadequate for the acquisition of terpsichorean skill."

"You mean that I am still in the 'a b ab's' of dancing?" Courtney queried.

"I mean that you are in the pacifier stage of existence so far as dancing goes," she replied. "You haven't even begun to make articulate sounds yet, so to speak. All you need in rhythm, poise, balance, direction, control, coördination, and practice.

"You've been rather pluming yourself on not being a particularly good dancer, haven't you? You felt that a regular man wouldn't trouble with such things. But a regular man ought to have muscles and nerve sufficiently under discipline to do better than you did in that one-step if you'd never seen a dancing floor. Honestly, I'm ashamed of you."

"Ouch!" said Courtney, "also wow! You're knocking props from under my egotism with disconcerting vigor. I suppose it's healthy for me, but it's just a bit difficult to swallow without a pucker. However, I guess I did have the wrong angle on this dancing proposition. But I don't intend to let it beat me. Will you teach me more of it if I'm very humble and try not to step on your feet all the time? I know I ought to hire a dancing instructor, but after all—you started me on this trial of useful frivolity and your blood be on your own head."

"I have a phonograph and a hardwood floor in the living room in my father's place," Miss Dering responded, "and if you'll come over soon——"

"Tomorrow evening at 8:28," said Courtney, "if you'll be home. And just to show how much I'm converted already I'll buy some dancing pumps. They're easier on the feet—your feet, for instance."

Miss Dering nodded brightly as her partner for the next dance arrived.

"And to show you that the virus you have inoculated me with is working hard," Courtney added as he moved away, "I'm going to hunt up a nice empty headed debutante and see if I can chatter with her."

. . . . . .

"Oooh," Miss Dering breathed ecstatically, as they finished the fox trot by sliding softly into one of the small rooms off the ballroom, "wasn't that a wonderful dance? You certainly have improved marvelously since the first time I danced with you. And that was—let's see, only a month ago."

"And how do you think I have progressed in the other departments of social frivolity?" the young man demanded.

"O, nobly, nobly," Miss Dering praised him, "nobody would know that you hadn't been a society man for years."

"Proving," said Courtney, with decision, "what I have always contended, that it's scarcely worth one's time. The technique of society is one that any one with brains can acquire in four weeks easily and in two weeks by real application. After that there isn't anything else to learn."

"Then you haven't enjoyed frivoling?" asked Miss Dering.

"I haven't enjoyed the frivolers," replied Courtney, "that is, not many of them. They're as one-sided as I was—I knew no small talk, no trivial fripperies of existence, they know nothing else. I prefer my one-sidedness to theirs."

"And so, now you are going to eliminate all us joy riders from your acquaintanceship and go back to a man's stern business in the world," Miss Dering suggested in a voice which, despite its lightness of tone, quavered a trifle, "the three R's forgotten, and all my patient instruction in unnecessary matters gone for naught."

Courtney laughed. "Your imagination outruns the facts," he said: "I didn't say I intended to quit frivoling—I don't. I said most of the frivolers were a total loss, and they are. That, however, need not prevent me from learning all the new steps in the hesitation, or taking the conversational jumps with the occasional person whose wit isn't all formula, or trotting out to the dining room for an ice for a girl now and then, or practicing the art of light love making as the chance presents itself. No, indeed, these things I enjoy and I'm awfully glad you taught me to like them."

Mis Dering's face clouded. "With whom are you intending to practice light love making?" she questioned. "With femininity in general?"

"Well," he mused, half to himself, "Miss Henry has kissable lips but an ugly nose. Miss Van Stine has beautiful features but a cold eye. Miss Arthurs has personality but no looks, and Miss Genwin has looks but no personality. Miss Harker has no sense of humor and I might get into a breach of promise case, and Miss Marion would laugh just when I was pretending to be most earnest. So the only really satisfactory all around object for my attentions of that sort seems to be you. So I guess I'll practice on femininity in particular."

Miss Dering stiffened. "I will not be a dummy for you to practice philandering upon," she averred.

Courtney moved a little closer on the broad sofa.

He took her hand, and when she tried to draw it away his strength forbade her escape.

"Grace," he said, "suppose we fix it this way: I'll make light love to you for fifteen minutes—you tell me any faults in my technique. Then I'll make serious love to you for fifteen minutes—and you can criticise that, too. And then, when we have those down perfect, you can complete my education by helping me in the one course in the curriculum that will remain."

"What's that?" asked Miss Dering.

"How to propose to your teacher," said Courtney.

THE PRIESTLY PREROGATIVE

In the Far North a Big Hearted Missionary Saved a Situation by Silence.

THIS is the story of a man who did not appreciate his wife; also of a woman who did him too great an honor when she gave herself to him. Incidentally it concerns a Jesuit priest who had never been known to lie. He was an appurtenance, and a necessary one, to the Yukon country; but the presence of the other two was merely accidental. They were specimens of the many strange waifs which ride the breast of a gold rush or come tailing along behind.

Edwin Bentham and Grace Bentham were waifs; they were also tailing along behind, for the Klondike rush of '97 had long since swept down the great river and subsided into the famine stricken city of Dawson. When the Yukon shut up shop and went to sleep under a three foot ice sheet this peripatetic couple found themselves at the Five Finger rapids, with the City of Gold still a journey of many sleeps to the north.

Not a few cattle had been butchered at this place in the fall of the year, and the offal made a goodly heap. The three fellow voyageurs of Edwin Bentham and wife gazed upon this deposit, did a little mental arithmetic, caught a certain glimpse of a bonanza, and decided to remain. And all winter they sold sacks of bones and frozen hides to the famished dog teams. It was a modest price they asked, a dollar a pound, just as it came. Six months later, when the sun came back and the Yukon awoke, they buckled on their heavy money belts and journeyed back to the southland, where they yet live and lie mightily about the Klondike they never saw.

But Edwin Bentham—he was an indolent fellow, and had he not been possessed of a wife would have gladly joined issues in the dog meat speculation. As it was she played upon his vanity, told him how great and strong he was, how a man such as he certainly was could overcome all obstacles and of a surety obtain the Golden Fleece. So he squared his jaw, sold his share in the bones and hides for a sled and one dog, and turned his snowshoes to the north. Needless to state, Grace Bentham's snowshoes never allowed his tracks to grow cold. Nay, ere their tribulations had seen three days it was the man who followed in the rear and the woman who broke trail in advance. Of course, if anybody hove in sight the position was instantly reversed. Thus did his manhood remain virgin to the travelers who passed like ghosts on the silent trail. There are such men in this world.

How such a man and such a woman came to take each other for better and for worse is unimportant to this narrative. These things are familiar to us all, and those people who do them, or even question them too closely, are apt to lose a beautiful faith which is known as eternal fitness.

Edwin Bentham was a boy, thrust by mischance into a man's body—a boy who could complacently pluck a butterfly wing from wing or cower in abject terror before a lean, nervy fellow not half his size. He was a selfish cry baby, hidden behind a man's mustache and stature and glossed over with a skin deep veneer of culture and conventionality. Yes; he was a clubman and a society man—the sort that grace social functions and utter inanities with a charm and unction which are indescribable; the sort that talk big and cry over a toothache; the sort that put more hell into a woman's life by marrying her than can the most graceless libertine that ever browsed in forbidden pastures. We meet these men every day, but we rarely know them for what they are. Second to marrying them, the best way to get this knowledge is to eat out of the same pot and crawl under the same blanket with them for—well, say a week; no greater margin is necessary.

To see Grace Bentham was to see a slender, girlish creature; to know her was to know a soul which dwarfed one's own, yet retained all the elements of the eternal feminine. This was the woman who urged and encouraged her husband in his northland quest, who broke trail for him when no one was looking, and cried in secret over her weakling woman's body.

So journeyed this strangely assorted couple down to old Fort Selkirk, then through five score miles of dismal wilderness to Stuart river. And when the short day left them and the man lay down in the snow and blubbered it was the woman who lashed him to the sled, bit her lips with the pain of her aching limbs, and helped the dog haul him to Malemute Kid's cabin. Malemute Kid was not at home, but Meyers, the German trader, cooked great moose steaks and shook up a bed of fresh pine boughs.

. . . . . .

Lake, Langham, and Parker were excited, and not unduly so when the cause was taken into account.

"O, Sandy! Say, can you tell a porterhouse from a round? Come out and lend us a hand, anyway!" This appeal emanated from the cache, where Langham was vainly struggling with divers quarters of frozen moose.

"Don't you budge from those dishes!" commanded Parker.

"I say, Sandy—there's a good fellow—just run down to the Missouri camp and borrow some cinnamon," begged Lake.

"O! O! hurry up! Why don't——" But the crash of meat and boxes in the cache abruptly quenched this peremptory summons.

"Come now, Sandy; it won't take a minute to go down to the Missouri——"

"You leave him alone," interrupted Parker. "How am I to mix the biscuits if the table isn't cleared off?"

Sandy paused in indecision, till suddenly the fact that he was Langham's "man" dawned upon him. Then he apologetically threw down the greasy dishcloth and went to his master's rescue.

These promising scions of wealthy progenitors had come to the northland in search of laurels, with much money to burn and a "man" apiece. Luckily for their souls, the other two men were up the White river in search of a mythical quartz ledge; so Sandy had to grin under the responsibility of three healthy masters, each of whom was possessed of peculiar cookery ideas. Twice that morning had a disruption of the whole camp been imminent, only averted by immense concessions from one or the other of these knights of the chafing dish. But at last their mutual creation, a really dainty dinner, was completed. Then they sat down to a three cornered game of "cut throat"—a proceeding which did away with all casus belli for future hostilities and permitted the victor to depart on a most important mission.

This fortune fell to Parker, who parted his hair in the middle, put on his mittens and bearskin cap, and stepped over to Malemute Kid's cabin. And when he returned it was in the company of Grace Bentham and Malemute Kid—the former sorry her husband could not share with her their hospitality, for he had gone up to look at the Henderson creek mines and the latter still a trifle stiff from breaking trail down the Stuart river. Meyers had been asked, but had declined, being deeply engrossed in an experiment of raising bread from hops.

Well, they could do without the husband; but a woman—why, they had not seen one all winter, and the presence of this one promised a new hegira in their lives. They were college men and gentlemen, these three young fellows, yearning for the fleshpots they had been so long denied. Probably Grace Bentham suffered from a similar hunger; at least, it meant much to her, the first bright hour in many weeks of darkness.

But that wonderful first course, which claimed the versatile Lake for its parent, had no sooner been served than there came a loud knock at the door.

"O! Ah! Won't you come in, Mr. Bentham?" said Parker, who had stepped to see who the newcomer might be.

"Is my wife here?" gruffly responded that worthy.

"Why, yes. We left word with Mr. Meyers." Parker was exerting his most dulcet tones, inwardly wondering what the deuce it all meant. "Won't you come in? Expecting you at any moment, we reserved a place. And just in time for the first course, too."

"Come in, Edwin, dear," chirped Grace Bentham from her seat at the table.

Parker naturally stood aside.

"I want my wife," reiterated Bentham hoarsely, the intonation savoring disagreeably of ownership.

Parker gasped, was within an ace of driving his fist into the face of his boorish visitor, but held himself awkwardly in check. Everybody rose. Lake lost his head and caught himself on the verge of saying, "Must you go?"

Then began the farrago of leavetaking. "So nice of you"—"Awfully sorry"—"By Jove! how things did brighten"—"Really now, you"—Thank you ever so much"—"Nice trip to Dawson"—etc.

In this wise the lamb was helped into her jacket and led to the slaughter. Then the door slammed and they gazed woefully upon the deserted table.

"Damn!" Langham had suffered disadvantages in his early training, and his oaths were weak and monotonous. "Damn!" he repeated, vaguely conscious of the incompleteness and vainly struggling for a more virile term.

. . . . . .

It is a clever woman who can fill out the many weak places in an inefficient man by her own indomitability, reinforce his vacillating nature, infuse her ambitious soul into his, and spur him on to great achievements. And it is indeed a clever and tactful woman who can do all this and do it so subtly that the man receives all the credit and believes in his inmost heart that everything is due to him and him alone.

This is what Grace Bentham proceeded to do. Arriving in Dawson with a few pounds of flour and several letters of introduction, she at once applied herself to the task of pushing her big baby to the fore. It was she who melted the stony heart and wrung credit from the rude barbarian who presided over the destiny of the P. C. company; yet it was Edwin Bentham to whom the concession was ostensibly granted. It was she who dragged her baby up and down creeks, over benches and divides, and on a dozen wild stampedes; yet everybody remarked what an energetic fellow that Bentham was. It was she who studied maps, and catechized miners, and hammered geography and locations into his hollow head till everybody marveled at his broad grasp of the country and knowledge of its conditions. Of course they said the wife was a brick, and only a few wise ones appreciated and pitied her.

She did the work; he got the credit and reward. In the Northwest territory a married woman cannot stake or record a creek, bench, or quartz claim; so Edwin Bentham went down to the gold commissioner and filed on bench claim 23, second tier, of French hill. And when April came they were washing out a thousand dollars a day, with many, many such days in prospect.

At the base of French hill lay Eldorado creek, and on a creek claim stood the cabin of Clyde Wharton. At present he was not washing out a diurnal thousand dollars; but his dumps grew, shift by shift, and there would come a time when those dumps would pass through his sluice boxes, depositing in the riffles, in the course of half a dozen days, several hundred thousand dollars. He often sat in that cabin, smoked his pipe, and dreamed beautiful little dreams—dreams in which neither the dumps nor the half ton of dust in the P. C. company's big safe played a part.

And Grace Bentham, as she washed tin dishes in her hillside cabin, often glanced down into Eldorado creek, and dreamed—not of dumps nor dust, however. They met frequently, as the trail to the one claim crossed the other, and there is much to talk about in the northland spring; but never once by the light of an eye nor the slip of a tongue did they speak their hearts.

This is as it was at first. But one day Edwin Bentham was brutal. All boys are thus; besides, being a French hill king now, he began to think a great deal of himself and to forget all he owed to his wife. On this day Wharton heard of it, and waylaid Grace Bentham, and talked wildly. This made her happy, though she would not listen, and made him promise not to say such things again. Her hour had not come.

But the sun swept back on its northern journey, the black of midnight changed to the steely color of dawn, the snow slipped away, the water dashed again over the glacial drift, and the wash-up began. Day and night the yellow clay and scraped bedrock hurried through the swift sluices, yielding up its ransom to the strong men from the southland. And in that time of tumult came Grace Bentham's hour.

To all of us such hours at some time come—that is, to us who are not too phlegmatic. Some people are good, not from inherent love of virtue but from sheer laziness. Those of us who know weak moments may understand.

Edwin Bentham was weighing dust over the bar of the saloon at the Forks—altogether too much of his dust went over that pine board—when his wife came down the hill and slipped into Clyde Wharton's cabin. Wharton was not expecting her, but that did not alter the case. And much subsequent misery and idle waiting might have been avoided had not Father Roubeau seen this and turned aside from the main creek trail.

. . . . . .

"My child——"

"Hold on, Father Roubeau! Though I'm not of your faith, I respect you; but you can't come in between this woman and me!"

"You know what you are doing?"

"Know! Were you God Almighty, ready to fling me into eternal fire, I'd bank my will against yours in this matter."

Wharton had placed Grace on a stool and stood belligerently before her.

"You sit down on that chair and keep quiet," he continued, addressing the Jesuit. "I'll take my innings now. You can have yours after."

Father Roubeau bowed courteously and obeyed. He was an easy going man and had learned to bide his time. Wharton pulled a stool alongside the woman's, smothering her hand in his.

"Then you do care for me and will take me away?"

Her face seemed to reflect the peace of this man, against whom she might draw close for shelter.

"Dear, don't you remember what I said before? Of course I——"

"But how can you?—the wash-up?"

"Do you think that worries? Anyway, I'll give the job to Father Roubeau here. I can trust him to safely bank the dust with the company."

"To think of it!—I'll never see him again."

"A blessing!"

"And to go—O, Clyde, I can't! I can't!"

"There, there; of course you can. Just let me plan it. You see, as soon as we get a few traps together we'll start, and——"

"Suppose he comes back?"

"I'll break every——"

"No, no! No fighting, Clyde! Promise me that."

"All right! I'll just tell the men to throw him off the claim. They've seen how he's treated you, and haven't much love for him."

"You mustn't do that. You mustn't hurt him."

"What then? Let him come right in here and take you away before my eyes."

"No-o," she half whispered, stroking his hand softly.

"Then let me run it, and don't worry. I'll see he doesn't get hurt. Precious lot he cared whether you got hurt or not! We won't go back to Dawson. I'll send word down for a couple of the boys to outfit and pole a boat up the Yukon. We'll cross the divide and raft down the Indian river to meet them. Then——"

"And then?"

Her head was on his shoulder. Their voices sank to softer cadences, each word a caress. The Jesuit fidgeted nervously.

"And then?" she repeated.

"Why, we'll pole up, and up, and up, and portage the White Horse rapids and the Box cañon."

"Yes?"

"And the Sixty Mile river; then the lakes, Chilcoot, Dyea, and Salt Water."

by JACK LONDON

"I do love you, Clyde: I do."

"But dear, I can't pole a boat."

"You little goose! I'll get Sitka Charley; he knows all the good water and best camps, and he is the best traveler I ever met, if he is an Indian. All you'll have to do is to sit in the middle of the boat, and sing songs, and play Cleopatra, and fight—no, we're in luck; too early for mosquitoes."

"And then, O my Antony?"

"And then a steamer, San Francisco, and the world! Never to come back to this cursed hole again. Think of it! The world, and ours to choose from! I'll sell out. Why, we're rich! The Waldworth syndicate will give me half a million for what's left in the ground, and I've got twice as much in the dumps and with the P. C. company. We'll go to the fair in Paris in 1900. We'll go to Jerusalem, if you say so. We'll buy an Italian palace and you can play Cleopatra to your heart's content. No, you shall be Lucretia, Acte, or anybody your little heart sees fit to become. But you mustn't, you really mustn't—"

"The wife of Cæsar shall be above reproach."

"Of course, but—"

"But I won't be your wife, will I, dear?"

"I didn't mean that."

"But you'll love me just as much, and never even think—O! I know you'll be like other men; you'll grow tired, and—and—"

"How can you? I—"

"Promise me."

"Yes, yes; I do promise."

"You say it so easily, dear; but how do you know?—or I know? I have so little to give, yet it is so much. O, Clyde! promise me you won't!"

"There, there! You mustn't begin to doubt already. Till death do us part, you know."

"Think! I once said that to—to him, and now!"

"And now, little sweetheart, you're not to bother about such things any more. Of course, I never, never will, and—"

And for the first time lips trembled against lips. Father Roubeau had been watching the main trail through the window, but could stand the strain no longer. He cleared his throat and turned around.

"Your turn now, father!" Wharton's face was flushed with the fire of his first embrace. There was an exultant ring to his voice as he abdicated in the other's favor. He had no doubt as to the result. Neither had Grace, for a smile played about her mouth as she faced the priest.

"My child," he began, "my heart bleeds for you. It is a pretty dream, but it cannot be."

"And why, father? I have said yes."

"You knew not what you did. You did not think of the oath you took, before your God, to that man who is your husband. It remains for me to make you realize the sanctity of such a pledge."

"And if I do realize, and yet refuse?"

"Then God—"

"Which God? My husband has a god which I care not to worship. There must be many such."

"Child! unsay those words! Ah! you do not mean them. I understand. I, too, have had such moments." For an instant he was back in his native France, and a wistful, sad eyed face came a mist between him and the woman before him.

"Then, father, has my God-forsaken me? I am not wicked above women. My misery with him has been great. Why should it be greater? Why shall I not grasp at happiness? I cannot, will not, go back to him!"

"Rather is your God forsaken. Return. Throw your burden upon him, and the darkness shall be lifted. O, my child—"

"No; it is useless; I have made my bed and so shall I lie. I will go on. And if God punishes me I shall bear it somehow. You do not understand. You are not a woman."

"My mother was a woman."

"But—"

"And Christ was born of woman."

She did not answer. A silence fell. Wharton pulled his mustache impatiently and kept an eye on the trail. Grace leaned her elbow on the table, her face set with resolve. The smile had died away. Father Roubeau shifted his ground.

"You have children?"

"At one time I wished—but now—no. And I am thankful."

"And a mother?"

"Yes."

"She loves you?"

"Yes." Her replies were whispers.

"And a brother?—no matter, he is a man. But a sister?"

Her head drooped a quavering yes.

"Younger? Very much?"

"Seven years."

"And you have thought well about this matter? About them? About your mother? And your sister? She stands on the threshold of her woman's life, and this wildness of yours may mean much to her. Could you go before her, look upon her fresh young face, hold her hand in yours, or touch your cheek to hers?"

To his words her brain formed vivid images, till she cried out, "Don't! don't!" and shrank away as do the wolf dogs from the lash.

"But you must face all this; and better it is to do it now."

In his eyes, which she could not see, there was a great compassion, but his face, tense and quivering, showed no relenting. She raised her head from the table, forced back the tears, struggled for control.

"I shall go away. They will never see me, and come to forget me. I shall be to them a dead. And—and I will go with Clyde—today.

It seemed final. Wharton stepped forward, but the priest waved him back.

"You have wished for children?"

A silent yes.

"And prayed for them?"

"Often."

"And have you thought, if you should have children?" Father Roubeau's eyes rested for a moment on the man by the window.

A quick light shot across her face. Then the full import dawned upon her. She raised her hand appealingly, but he went on.

"Can you picture an innocent babe in your arms? A boy? The world is not so hard upon a girl. Why, your very breast would turn to gall! And you could be proud and happy of your boy, as you looked on other children?"

"O, have pity! Hush!"

"A scapegoat—"

"Don't! don't! I will go back!" She was at his feet.

"A child to grow up with no thought of evil, and one day the world to fling a tender name in his face!"

"O, my God! my God!"

She groveled on the floor. The priest sighed and raised her to her feet. Wharton pressed forward, but she motioned him away.

"Don't come near me, Clyde! I am going back!" The tears were coursing pitifully down her face, but she made no effort to wipe them away.

"After all this? You cannot! I will not let you!"

"Don't touch me!" She shivered and drew back.

"I will! You are mine! Do you hear? You are mine!" Then he whirled upon the priest. "O, what a fool I was to ever let you wag your silly tongue! Thank your God you are not a common man, for I'd— But the priestly prerogative must be exercised, eh? Well, you have exercised it. Now get out of my house, or I'll forget who and what you are."

Father Roubeau bowed, took her hand, and started for the door. But Wharton cut them off.

"Grace! You said you loved me?"

"I did."

"And you do now?"

"I do."

"Say it again."

"I do love you, Clyde; I do."

"There, you priest!" he cried. "You have heard it, and with those words on her lips you would send her back to live a lie and a hell with that man?"

But Father Roubeau whisked the woman into the inner room and closed the door. "No words!" he whispered to Wharton, as he struck a casual posture on a stool. "Remember, for her sake," he added.

The room echoed to a rough knock at the door; then the latch raised and Edwin Bentham stepped in.

"Seen anything of my wife?" he asked, as soon as salutations had been exchanged.

Two heads nodded negatively.

"I saw her tracks down from the cabin," he continued tentatively, "and they broke off, just opposite here, on the main trail."

His listeners looked bored.

"And I—I thought—"

"She was here!" thundered Wharton.

The priest silenced him with a look. "Did you see her tracks leading up to this cabin, my son?" Wily Father Roubeau—he had taken good care to obliterate them as he came up the same path an hour before.

"I didn't stop to look, I—" His eyes rested suspiciously on the door to the other room, then interrogated the priest. The latter shook his head; but the doubt seemed to linger.

Father Roubeau breathed a swift, silent prayer, and rose to his feet. "If you doubt me, why—" He made as though to open the door.

A priest could not lie. Edwin Bentham had heard this often, and believed it. "Of course not, father," he interposed hurriedly. "I was only wondering where my wife had gone, and thought maybe—I guess she's up at Mrs. Stanton's on French gulch. Nice weather, isn't it? Heard the news? Flour's gone down to forty dollars a hundred, and they say the che-chaquas are flocking down the river in droves. But I must be going; so good-by."

The door slammed, and from the window they watched him take his quest up French gulch.

. . . . . .

A few weeks later, just after the June high water, two men shot a canoe into midstream and made fast to a derelict pine. This tightened the painter and jerked the frail craft along as would a towboat. Father Roubeau had been directed to leave the upper country and return to his swarthy children at Minook. The white men had come among them, and they were devoting too little time to fishing and too much to a certain deity whose transient habitat was in countless black bottles. Malemute Kid also had business in the lower country, so they journeyed together.

But one in all the northland knew the man Paul Roubeau, and that man was Malemute Kid. Before him alone did the priest cast off the sacerdotal garb and stand naked. And why not? These two men knew each other. Had they not shared the last morsel of fish, the last pinch of tobacco, the last and inmost thought, on the barren stretches of Bering sea, in the heart breaking mazes of the great delta, on the terrible winter journey from Point Barrow to the Porcupine?

Father Roubeau puffed heavily at his trail worn pipe and gazed on the red disked sun, poised somberly on the edge of the northern horizon. Malemute Kid wound up his watch. It was midnight.

"Cheer up, old man!" The Kid was evidently gathering up a broken thread. "God surely will forgive such a lie. Let me give you the word of a man who strikes a true note:

If she have spoken a word, remember thy lips are sealed,
And the brand of the dog is upon him by whom is the secret revealed.
If there be trouble to Herward, and a lie of the blackest can clear,
Lie, while thy lips can move or a man is alive to hear.

Father Roubeau removed his pipe and reflected. "The man speaks true, but my soul is not vexed with that. The lie and the penance stand with God; but—but—"

"What then? Your hands are clean."

"Not so, Kid, I have thought much, and yet the thing remains. I knew, and I made her go back."

The clear note of a robin rang out from the wooded bank, a partridge drummed the call in the distance, a moose lunged noisily in an eddy, but the twain smoked on in silence.

[Copyright: By Jack London.]

CAPTIVATING MARY CARSTAIRS

SYNOPSIS.

Aged Elbert Carstairs, capitalist, estranged from his wife in his old age, longs for the companionship of his daughter Mary, who lives with Mrs. Carstairs at Hunston-on-the-Hudson. The child refuses to come and visit him. Mrs. Carstairs refuses to force her to do so, and hence old Carstairs engages Larry Varney to take the Carstairs yacht up the Hudson and kidnap Mary, who Varney believes is but 12. Varney gets the help of Peter Maginnis in the venture. Three days after the start is made. On the way up the river the name of the yacht, Cypriani, is erased to throw reporters off the track. Arriving at Hunston the two ally themselves with Hare, a campaigner for reform against the dictatorship of Boss Ryan. Ryan so completely dominates the town that the reform people are denied the use of public halls. Varney is accused by Caligny Smith, owner of the Gazette, which is under Ryan's thumb, of being Ferris Stanhope, author of pink tea literature, and is advised to leave town unless he wants trouble. The same evening Varney fleeing from a heavy rainstorm takes shelter in a cottage—and finds a strange young woman there.

FIFTH INSTALLMENT.

Larry Meets Mary.

VARNEY called reassuringly into the gloom: "I sincerely beg your pardon for bursting in like that. I—had no idea there was any one here."

There was a second's pause.

"N—no," said the pretty voice, hesitatingly. "You—you couldn't—of course."

"But please tell me at once," he said, puzzled by this—"have I taken the unforgivable liberty of breaking into your house?"

"My house?" And he caught something like bewildered relief in her voice. "Why—I—was thinking that I had broken into yours."

Varney laughed, his back against the door.

"If it were, I'm sure I should be able to offer you a light, at the least. If it were yours, now that I stop to think—well, perhaps it would be a little eccentric for you to be sitting there in your parlor in the inky dark."

To this there came no reply.

"I suppose you, like me," he continued, courteously, "are an unlucky wayfarer who had to choose hastily between trespassing and being drowned."

"Yes."

Inevitably he found himself wondering what this lady who shared his stolen refuge could be like. That she was a lady her voice left no doubt. His eye strained off into the ethiopian darkness, but could make neither heads nor tails of it.

"Voices always go by contraries," he thought. "She's 52 and wears glasses."

Aloud he said: "But please tell me quite frankly—am I intruding?"

"Not at all," said the lady, only that and nothing more.

"Perhaps, then, you won't object if I find a seat? Leaning against a door is so dull, don't you think?"

He groped forward, hands outstretched before him, stumbled against the stairway which he sought, and sat down uncomfortably on the next to the bottom step. Then suddenly the oddness of his situation rushed over him, and, vexed though he was with the chain of needless circumstances which had brought him into it, he with difficulty repressed a laugh.

An hour ago he had been lounging at peace upon the yacht, looking forward to nothing more titillating than bed at the earliest respectable hour. Now he was sitting with a strange lady of uncertain age in an unlighted cottage on a lonely country road, while a howling thunderstorm raved outside, imprisoning him for nobody could say how long. In the interval between these two extremes, he had discovered that he was a "double," been threatened with violence, hopelessly lost Peter, and found Mary Carstairs. Surely and in truth a pretty active hour's work!

On the tin roof of the cottage the rain beat a wild tattoo. Within, the silence lengthened. Under the circumstances Varney considered reserve on the lady's part not unnatural; but a little talk, as he viewed the matter, would tend to help the dreary evening through.

He cleared his throat for due notice and began with a laugh.

"I was industriously chasing two men from town when the storm caught me. You know what I mean—not drumming them out of the city, but merely pursuing them in this general direction. I wonder if by any chance you happened to pass them on the road?"

"N-no, I believe not."

"A very small man, very well dressed, and a very large man, very badly dressed, wearing a kind of curious, rococo straw hat. I know," he mused, "that you could not have forgotten that hat. Once seen——"

"Oh!" she exclaimed, with sudden evidences of interest—"do tell me, is the smaller man you mention Mr. Hare?"

"He is, indeed," he answered, surprised. "You know him? Oh, yes—certainly! In Hunston——"

"Know him!" said she, in tones of hardly suppressed indignation. "It is he who is responsible for my being caught in this—this annoying predicament."

At something in the way the lady said that Varney unconsciously chipped twenty years off her age and conceded that she might be no more than 32.

"I'm sorry to hear that," he said, with a laugh. "I should say that Mr. Hare has already had quite enough troubles for one night."

"Oh—then you have seen him this evening."

"I had the pleasure of meeting him on the square not half an hour ago."

Each waited for the other to say more; and it was the lady who yielded. She went on hesitatingly, yet somehow as if she were not unwilling to justify herself to this stranger in the curious position in which she found herself.

"It—is very strange—and unlike him," she said, doubtfully. "He was to call for me—at quarter past 7—and take me home. I was at the seamstress', perhaps a quarter of a mile up the road. I waited and waited—and then—. O, what was that, do you know?"

"Only this old floor cracking. Don't flatter it by noticing. How odd to find, meeting in this way, that we are both searching for the same man. Isn't it?"

"It—seems to me odder that he is not searching for me."

She was sitting, so he judged from the sound, about fifteen feet away. There was coldness in her voice as she spoke of the candidate. Varney felt sorry for that young man when he next held converse with her. From her voice he had also gathered that the dark rather frightened her, and that the presence of an unknown man had not allayed her uneasiness; though something of her reserve had vanished, he thought, when she found that the intruder knew Mr. Hare.

"O, but he was—is," he cried encouragingly. "I'm positive that he's searching for you at this minute. Why, of course—certainly. That would explain the whole thing."

Sitting damply on the dark stairway, he told of J. Pinckney Hare's evidently impromptu experiences in the public square, which had undoubtedly knocked from his mind all memory of his engagement at the seamstress'; and of the sudden recollection of it, which, there could be no question, was what had sent him and his new friend bursting out of the house and tearing for dear life up the road.

"I'll bet," said he, "that not a minute after you turned into shelter they raced by here after you. Now they're kicking their heels at the sewing lady's, probably soaked through, and wild to know if you got home safely. O, he's being punished for his sins, never fear."

"I—am sorry for your friend," her voice replied. "And I believe that I forgive Mr. Hare—now that I know what detained him. I think I must have heard them go by—just after I got in. Once I was sure I heard voices, but, of course, I was expecting Mr. Hare to be alone."

"Ha!" thought Varney. "A Hunston romance!"

"You don't know Maginnis," he answered gloomily. "Nobody in the world ever stays alone long when Maginnis can possibly get to him."

He heard something that he thought might be a faint laugh. And immediately ten years more came off the lady's age and she stood at 22. The young man began to consider with less distaste his obvious duty of escorting her home.

In the momentary silence, wood somewhere near them once more creaked loudly and scarily.

"O!" came her voice out of the blackness. "Would you mind striking a match and seeing if there isn't a lamp or something we could light?"

"But I haven't a match—that's just it! If I had—! Why I assure you I've been wishing for nothing so much as a light ever since you—ever since I came in."

"If I were a man—" she began, vexedly, but suddenly checked herself. "Are you quite sure you haven't a single one?"

"I'll gladly look again in all my twenty-seven pockets. I've been doing it ever since I arrived, and I've gotten rather to like it. But I'm awfully afraid it's a wild goose chase."

Crack! Crack! went the mysteriously stirring woodwork, for all the world like a living thing; and the lady again said "O!" And after that she said: "You are not—in this room, are you?"

"I'm sitting quietly on the steps digging around for matches," he said. "Would you prefer to have me come in there?"

"Would you mind—? Not that I'm in the least frightened, but—"

"It will give me great pleasure to come—faithfully searching my pockets as I grope forward. Thus," he said laughing, "I must grope only with my head and feet, which is a slightly dangerous thing to do. Ouch! Where are you, please?"

"Here."

"'Here' is not very definite, you know. I have nothing to steer by but my ear. Would you mind talking a good deal for a while?"

"It is not often," she said, with further signs of a thawing in her manner, "that a woman gets an invitation like that."

"Opportunity knocks at your door, golden, novel, and unique."

"The luck of it is that I can't think of anything to say. Would you care to have me hum something?"

Off came the lady's glasses, never to be donned again in fancy or in life; and Varney was ready to admit that there might be ladies in Hunston who were worse looking than she by far. In the Stygian blackness he collided with a chair and paused, leaning upon the back of it.

"I'd like extremely to have you hum. From your voice, I—I'm sure that you do it div—awfully well. But, since you seem to leave it to me, I'd honestly rather have you do something else."

"Yes?"

Larry laughed. "It's a game. An evening pastime—a sort of novel guessing contest. Played by strangers in the dark. You see—I must tell you that ever since you first spoke my mind has been giving me little thumbnail sketches—each one different from the last—of what you look like."

She said nothing to this; so he laughed again.

"O, it's not mere curiosity, you know. It's purely a scientific matter with me. The science of deduction. The voice, you know, tells little or nothing. I may say that I have made something of a study of voices, and have discovered that they always go by contraries. For this reason," he laughed gayly, "when you first spoke, I—but perhaps I am simply tiring you?"

There was a small pause, and then the lady spoke, with apparent reluctance:

"I am not tired."

Varney smiled into the great darkness. "Well, when I first heard your voice—ha, ha!—I made up my mind that you could not possibly be less than 52."

He was rewarded with a faint laugh; this time there could be no doubt of it.

"You remember that mythological tunnel where everybody went in old and came out young. This conversation has been like that. Since we have talked," said Varney, "I have knocked thirty years off your age. But much remains to be told—and that is the game. Are you dark?"

"Are you punning?"

"This is no punning matter," he said, and began his third exploration of himself for a match. And above them the rain continued to thud upon the roof like a torrent broken out of a dam.

"This is too bad!" breathed the lady impatiently, and plainly she was not speaking to Varney. "I believe it's coming down harder and harder every minute!"

"Yes," he answered, cheerfully, "the good old rain is at it in earnest. We're probably fixed for hours and hours. I might as well, you know," he added, "that I have a right to know these things. The box of matches I just gave away like a madman would have told me, and no questions asked. Matches and lamps you have none, but such as you have—"

"Could you not talk of something else, please?"

Varney laughed. "Certainly, if I must. Only I've been rather generous about this, I think, showing you my hand and giving you the chance to laugh at me. You see, for all I know you may be 52, after all. Or even 62— O, glory! Hallelujah!"

"What on earth is the matter?"

"O, nothing! Nothing at all! Just I have found a match. That's all!"

"A match! Splendid!" she cried, and her voice suddenly seemed to come from a higher point in the darkness, as though she had risen. "Just one! O, we—you must be extremely careful with it."

"The trouble is," he said with exaggerated dejection, "it's pretty wet. I don't know whether it will strike or not."

"You must make it strike. O, it will be—unpardonable—if you don't make it strike!"

"Then I'll throw my soul into the work. I'll concentrate my whole will power upon

by Henry Sydnor Harrison

...On the back of this chair here—
...d it?"

"All right. I'll concentrate, too. Are—
...ou ready?"

"Ready it is," said Varney.

Gently he drew the match across the
...ugh wood of the chair back, his ear all
...low expectancy
...—and nothing
...happened. Thrice
...he did this fruit-
...less thing, and
...something told
...him that a large
...section of the
...neighbor had been
...cabled away into
...eternity.

"It's nip and
...tuck," he breath-
...ed, stifling an im-
...pulse to laugh.
"Nip and tuck!"

Pressing the
...match's dimin-
...ished head firmly
...against the wood,
...he drew it down-
...ward vigorously
...and long. There
...was a faint
...crackle, a little
...splutter, and—
...glory of glories!
...—a tiny flame
...flickered out into
...the darkness.

"O—be care-
...ful!"

Varney cupped
...his hand about
...the little flare,
...and for a mom-
...ent ceased to
...breathe. Then it
...grew more ful-
...l, and it was evident to both that
...the victory was won.

He had meant to look instantly
...about for lamp or candle to light,
...but if all his future happiness had
...hinged upon it, it seemed to him that
...he could not have helped one glance
...at the lady who shared that shelter
...and that match with him.

She stood a few feet away, regard-
...ing him breathlessly, hatted, gloved,
...one hand resting lightly on the center
...table, one folded about the crook of a
...dirty draggled parasol. The match
...threw a small and ghostly light,
...but he saw her, and she wore no
...veil.

"Why—why—I—"

"O, quick! There's a lamp just
...behind you."

He caught himself with a start.
...By incredible luck a lamp was at
...his very elbow; as it was the match
...died on the wick. He put back the
...chimney and shade, turned up the
...wick, and the room was bathed in
...golden light.

It was a good sized room, evidently newly
...furnished and as neat as a bandbox. The
...empty bookcase on which the lamp rested
...was of handsome quartered oak, which tran-
...siently struck him as curious. But in the
...next instant he turned away and forgot all
...about it.

The lady stood where she had risen and
...was regarding him without a word. The
...lamplight fell full upon her. He came near-
...er, and his waning assurance shook him
...like a pennant in the wind and was sud-
...denly gone. The sense of camaraderie which
...the dark had given faded; his easy friendli-
...ness left him; and he was an embarrassed
...young man face to face with a girl whose
sudden beauty seemed to overwhelm him with the knowledge that he did not so much as know her name.

"None of my thumbnail sketches," he faltered, "made you look like this."

She had rested her wet parasol against the table, where a slow pool gathered at the ferrule, and was pulling on more trimly her long white gloves. Now she looked at him rather quizzically, although her young eyes reflected something of his own unsteadying embarrassment.

"No," she said, "I shall not be 62 for—for some time yet. But of course it was a game—a pastime—where I had a—little the advantage. Do you know, I—I am not entirely surprised, after all."

"O, aren't you?" he said, completely mystified, but as charmed by her smile as he was by the subtle change in her manner which had come with the lighting of that match.

"And it was nice of you to tell me that polite story at the beginning," she said. "And quick—and clever. When I heard the front door burst open, the first thing I thought of, really, was that it must be you."

"I can't think," he said, unable to take his eyes off her, "what in the world you are talking about."

She laughed with something of an effort, and sat down exquisitely in a cruel cane chair. "Well, then—do you forgive me for taking possession of your house like this? You will, won't you? I can't be silly, now, and pretend not to know you. But really I never dreamed that you——"

"Is it possible," he broke in stormily, "that you are mistaking me for that insufferable Stanhope?"

She looked at him, startled, dumfounded; in her eyes amazement mingled with embarrassment; then her brow wrinkled into a slow, doubtful smile.

"O—O—I beg your pardon! I—didn't understand. But is it my fault that I've seen your picture a hundred times? Yes, I suppose it is; for, at the risk of making you crosser still, I'll confess that I—I cut it out and framed it."

Varney leaned his elbow on the mantel and faced her.

"You have made a mistake," he said. "I am—not Mr. Stanhope."

"You mean," she laughed, very pretty and pink, "that it is no affair of mine that you are."

A kind of desperation seized him. It was evident that she did not believe him, just as Coligny Smith had not believed him, and the plump young woman of the grocery who had used his Christian name. He was almost ready not to believe himself. However, there were cards in his pocket; he got one of them out and, coming nearer, handed it to her.

"My name is Laurence Varney," he said, mechanically, for that slogan seemed fated to meet skeptics everywhere. "I am from New York, and have happened to come up here on a friend's yacht to—to spend a few days. You have made a mistake."

She took the card, held it lightly in her gloved hand, bowed to him with mocking courtesy.

"I am very glad to meet you—Mr. Laurence Varney! I—I am from New York, too, and have happened to come up here on the New York Central with my mother to spend a few years. And I live in a white house half a mile down the road, where I ought to have been an hour ago. And I am Mary Carstairs, who has read all your books and thinks that they—O——" She broke off all at once, for there was no missing the look in his astounded face. "What in the world have I said now?"

"You—can't be—Mary Carstairs!" he cried.

"Is that so terrible?" she laughed, a little uncertainly.

[To be continued.]

(Copyright by Small, Maynard & Co.)

"None of my thumbnail sketches made you look like this."

A SQUIRREL RESCUES TWO

TEENIE WEENIES

By WM. DONAHEY.

"I'D advise you people to all go out and take a long walk, for I'm going to have a dandy dinner and I want you to have good appetites so you'll enjoy it," said the Cook one Sunday morning as he stood tying on his apron in the Teenie Weenie dining room door.

"Wh-wh-wh-what are you going to-to-to have for dinner?" asked the Dunce. "A baked prune?"

"Well, here's the menu," grinned the Cook. "Potato soup, planked minnow, mashed peas, and grape salad. For dessert we'll have a date stuffed with chopped nuts and whipped cream."

"Oh, good, good!" shouted the Dunce, catching the Lady of Fashion around the waist and dancing about the room.

In a very few minutes the Teenie Weenies bundled themselves into their warm muffs, sweaters and mittens and started out on a long walk.

"Let's go down and see if the creek is frozen over," said the General. "I haven't been down that way for a long time, and it will make a nice walk for us."

There was quite a lot of snow on the ground, but as it was rather solid the little people were able to walk on it without much trouble, and in a short time they stood on the bank of the creek. For some time the Teenie Weenies stood watching the huge cakes of ice as they floated down the stream. In order to get a better view, the Lady of Fashion and the Doctor stepped out on a piece of ice which had not been broken away from the bank, and to the horror of the little people the piece of ice on which they stood snapped off and floated out into the surging stream.

It was impossible to swim among the sharp cakes of ice, as a Teenie Weenie would have been ground to pieces, for some of the cakes of ice were as big as soda crackers.

"Oh, jimminy crickets!" cried the frightened Dunce. "The Lady of Fashion and the Doctor will be drowned and then they won't get any of that go-go-good dinner the Cook is getting ready for us," and the poor Dunce burst into tears.

"Hold on a minute, Doc!" shouted a voice, and to the astonishment of the frightened Teenie Weenies a squirrel ran up a bush which hung over the stream. Hanging by his front feet, the squirrel swung his body down over the stream so that his bushy tail was only an inch or two from the water, and as the Lady of Fashion and the Doctor floated by he yelled to the Doctor to catch on.

Catching the Lady of Fashion about the waist, the Doctor grabbed the tail and the squirrel quickly pulled the two Teenie Weenies up to the bush, down which they safely crawled to the bank.

The Teenie Weenies were not the only ones who enjoyed a good dinner that day, for the little people presented the squirrel and his wife with four hickory nuts, five English walnuts, and a half dozen almonds for his bravery in rescuing the Lady of Fashion and the Doctor.

Copyright: 1917: By Wm. Donahey.

The Chicago Sunday Tribune.

THE WORLD'S GREATEST NEWSPAPER.

MARCH 4, 1917.

CIRCULATION
600,000
Over ~~800,000~~ Sunday
350,000
Over ~~300,000~~ Daily

PART SIX

HOUSEHOLD HINTS

A Small Brassiere and Corset Will Keep Your Bust and Waistline Down .....Antoinette Donnelly
Doris Blake .....
Tribune Cook Book.....
.....Jane Eddington..
Helping Hand....Marion Harland
Children's Sayings....Aunty Dee
Home Harmonious.....
.....Anita de Campi
Business Girl.....Mary King
Etiquette .....
.....Elizabeth Van Rensselaer..
Patterns by Clotilde.....
One Dollar Contests.....

EVENING FROCKS HAVE ZOUAVE SKIRTS

By Corinne Lowe

Reading from right to left:

Sulphur yellow taffeta with zouave skirt, combined with lace touched with gold thread.

Black satin gown draped with Chantilly and finished with jet girdle.

Geranium pink gros de londres set off with motifs of gold embroidery.

Sea green faille, inspired by Directoire modes, with corsage and draping of silver lace.

A SQUIRREL RESCUES TWO
TEENIE WEENIES

This department appears every day in "The Daily Tribune."

NEW YORK.—(Special correspondence.)—Who was it who started the present full on the hips fashion in frocks? We suspect somebody. It is the woman who tried every reducing exercise in vain. She grazed on the salads of the "eat and grow neat" diet; she took her knitting to the electric cabinet; she went over herself with rolling pins and every other frivolous implement short of the road engine. And still those hips continued to unfurl.

Then, not being able to whittle herself down, the hapless—but, alas, not hipless—lady decided to make a virtue of her fault. "I'll start something which will make every woman look as though she had 'em," said she, gnashing her teeth. So she cranked up the barrel skirt, the zouave skirt, the underfed at the ankles skirt. And now every other woman, fat and thin, is following her example. We are all acting as if we were in that pleasant land of Circassia where ladies grow thin trying to get fat, and where they pen beauties up and feed them sweetmeats just in order to give them the barrel effect even before they dress.

The zouave trouser schedule is followed in many of the late spring gowns. The trousie remains, of course, a demure and maidenly skirt. But, that makes no difference. The important thing is that here we have the same baggy, floppy, hippy lines—tapering down to a neat little ankle—which are seen in those jovial unmentionables of the zouave regiment.

In evening frocks the zouave flop is perhaps at its best and several of the big French artistes have made the most of it. Obviously, the long moyen age waistline is impossible with a skirt of this character. Don't we all remember how the gallant zouave combines with his baggy underpinning a wide sash and a bolero jacket? Indeed, it is a mode which requires the elevated waistline, and as a result most of the frocks inspired by the picturesque soldier man have as first corollary the lifted girdle of Empire and Directoire periods.

Now that the secrets of the French dressmakers have popped out of their box, it is interesting to see how much taffeta is being used. To be sure, foulard has, after a long invalidism, taken a few smelling salts and revived this season. Afternoon frocks, wrap linings and trimmings all bear witness to this convalescence. But, in evening clothes, taffeta has taken a new grip on style, and, combined with tulle, with lace, with embroideries in spangles and beads and most of all, perhaps, with lame brocades, is responsible for some of the loveliest of foreign creations.

The evening dress at the extreme right shows taffeta of sulphur yellow—a much favored tint—worked out on zouave lines. Opening over fine white lace with just a breath of gold, the taffeta comes up in the back to the girdle. From some of these zouave skirts we note a saucy little pointed train of lace darting out in the back, but this frock has all the courage of its zouaveness.

Chantilly lace! The words jump out like that in every consideration of present modes. At all the smart restaurants one sees nowadays women wearing hats of this lace touched perhaps with a bit of jet. Afternoon frocks of taffeta and etamine tussor are combined with it, and in evening models of black satin and taffeta it is much to the fore. Pleasant news it is, too, for the most of us, for there are few women who at some time of their career have not contracted Chantilly. It is like measles or the conviction that we were born to reform the world. Everybody has to go through it.

Now the revival of this lace suggests all sorts of possibilities for fixing up old frocks. All we have to do is to go sneezing among the cobwebs and the mothballs to unearth some bit of buried grandeur and then apply it to a dab of new material. Such possibilities are outlined in the second from the right, a stunning creation of black satin and Chantilly.

The skirt of this frock is quite narrow and almost instep length and the coveted hip extensions are produced by panniers of lace draped so that the edges fall in zigzag lines from knees to the skirt hem. The collar stops at the shoulders, from which the edges hang in a long V, fastened together at about knee length with a jet ornament. This note of jet is repeated both in the girdle and in the hair band. We are, by the way, seeing more and more of jet trimming—another piece of luck for the woman who goes to the attic when she wants to make a "new" frock.

Of black evening frocks we have seen much for the last six weeks. It might seem, in fact, as if most women's idea of beauty was a coal in a hansom on a dark country road. They can't get enough of black. This spring, however, the decree has gone forth that we shall dress as much like grandma's old fashioned garden as possible. Rose color, green, sulphur yellow, light blue, cerise—bright colors are found in all the newest evening frocks. With these go, too, much metallic trimming, mousseline de soie, brocades, moire ribbons—everything to make us look as festive as the prize float in "Old Home week."

Evidencing this thirst for brightness is the next frock, an imported model of geranium pink gros de Londres, trimmed with motifs of gold embroidery. In the back the ornaments are placed at the hem of the skirt. Note, please, too, the zouave drapery at the sides.

Faille is a favored material of the evening "clo" and in the gown to the extreme left this material is worked out in a lovely shade of sea green. Pure Directoire is this frock in its inspiration, as will be noted from the little corsage of silver lace and the skirt slashed at the sides just the way the naughty ladies used to do after France had finished with her aristocratic heads. Silver lace, punctuated with silver roses, emphasizes this slashed skirt.

This department appears every day in "The Daily Tribune."

A CORRESPONDENT wrote me the other day: "Dear Miss Donnelly: I have had an experience which has set me to wondering, and a story from you on the subject would be appreciated by me and some other women to whom I have repeated my experience, thereby raising the question, too, in their minds. It is about corsets and brassieres.

"Up until four months ago I had never gone without a brassiere and was always careful about a neat waistline. Then I got 'sloppy.' That's the word exactly. I found myself leaving my corsets as loose as I could and I left off the brassiere entirely, wearing a loose corset cover instead. And before I knew it, I discovered my waistline had spread a whole inch. My hips seemed to be broader and my bust certainly had become enlarged much to my disgust. Never again shall I slump! I probably would still be sloping around and getting bigger if my brother hadn't called me down in a way that brothers have—that brutally frank but effective way. I know that I have been active enough otherwise. I feel sure that going without a brassiere and leaving my corset strings loose had everything to do with my increased measurements. J."

It is true, absolutely, that a woman who has worn corsets until her abdominal muscles have become weak and flabby must keep on wearing them snug if she doesn't want to spread. Not tight, mind you! Snug!

Since their institution, corsets have maintained the same disputable qualities as war, because there are those who condemn and those who approve. The majority are for them, but there are folk who believe a lot of damage and no good results come from their wearing.

There's no denying the antis' claim that a corsetless figure is a better health insurance policy than a figure that has been raised and shaped on corsets. But, the corsetless figure is beautiful only when it is kept slim and strong and firm. The minute the abdomen sags, it's time to put on the armor. So long as you have to live in an age when man's approval is so large a part of woman's aim in dress and man has and does distinctly show his preference for a neat, trim, well corseted figure over an uncorseted one, where flesh has intruded to an unwelcome degree, or to any degree.

The continuous pressure of a snug brassiere and corset keeps down the blood supply and causes absorption of fat. This is the value of the rubber reducers. The sweating value claimed for them is not really as important in reducing as this.

Granted that in our present state of civilization, with our present style of dress and with the imperfect muscular development of the majority of us who have reached maturity, we must wear corsets, let us have them as hygienic as possible. Little injury, if any, is done by wearing a good fitting, front laced corset that is not too high to interfere with free and proper breathing. Let your corset be cut low all around. High backed corsets are apt to make you look round shouldered, while a low back gives smoother and more desirable lines. If your bust is fully developed, wear a brassiere.

A woman physician in a big hospital, who has examined thousands of women, states emphatically that bad corseting is the cause of a great majority of the aches and pains of women. Backaches and fatigue she claims to be the most frequent trouble resulting. She found in over 400 women backward displacement caused by ordinary, back laced corsets incorrectly put on.

For women who have sagging abdomens this woman physician advocates putting on their corsets lying down. This procedure, too, reforms displacement of the pelvic organs, which an incorrectly put on corset will produce. In one special instance it was demonstrated that a woman who had nothing physically the matter with her to cause such a condition was a victim of continuous backache and general fatigue. Her pelvic organs with her corsets on were found to be in an immovable, fixed condition, which made for the backache and fatigue. The trouble was in the way she put her corset on, lacing it in the back to an extreme tightness.

The corset should be just sufficiently snug to give the abdominal walls support. The brassiere should be just snug enough so that breathing is not restricted. Every large busted woman should wear brassieres. Nothing is more vulgar than an unbrassiered, overdeveloped figure.

* *

Perfect Teeth at 73.

Dear Miss Donnelly: I am a reader of THE TRIBUNE and saw the article with reference to the girl of 25 with perfect teeth and could not resist the temptation of answering it. I am 73 years old and have never had a dentist even look in my mouth but once. Then a dentist friend bet me he could find imperfections and small cavities of which I knew nothing. I was then 50 years old. I let him examine by teeth thoroughly and he said there were absolutely no cavities or imperfections. I have just a trifle space between my two front teeth and they are just about the size of Miss Wilson's. I don't let any dentist clean my teeth. I attend to that myself. J. M. BREWER.

* *

Answers to Inquiries.

GERTIE W.: IT IS JOY TO ME, TOO, to know that you have been so successful in reducing and that you are feeling better than ever before. Remember that each set of exercises includes chin and neck muscle practice. After practicing each set you should massage your face and neck with cold cream for a couple of minutes. Follow by dashing cold water on the skin. This will make the skin of your face firm and prevent wattles under your chin. Then at night before retiring give neck and face a special massage, ending with a rubbing over with either camphorated ice or plain ice to contract the pores.

* *

INTERESTED: IF YOUR FRIEND is 15 and 5 feet 3 inches in height she should weigh 120 pounds. You at the same age 5 feet 5½ inches tall should weigh 126½ pounds.

* *

SCARED GIRL: DISAGREEABLE dreams and nightmares and restlessness are generally associated with indigestion and biliousness. This trouble may be overcome by keeping the liver in good condition. Don't drink any coffee at dinner or before going to bed. Avoid fried foods and guard against constipation.

GRACE C.: IT TAKES TIME AND patience to correct enlarged pores. The following is a simple lotion: Rose water, six ounces; elder flower water, two ounces; simple tincture of benzoin, one-half ounce; tannic acid, ten grains. Apply the lotion morning and night with a piece of absorbent cotton. I have an excellent formula for a skin food, also instructions for facial massage, and will be pleased to send them to you if you will send me a stamped, addressed envelope.

Suitors' Mistakes Contest.

Her Last Ride.

My friend and I attended a box social at a country schoolhouse. For some reason or other a pumpkin pie was put

in our buggy seat and he sat down on it. I laughed all the way home, but I never had a chance to take another ride, for he was so angry because I laughed that he never did come back.

Did you make a mistake that cost you the one you wanted to win more than any other? Was it an unkind remark, a selfish deed, a mean or careless one, an error or tendency of your past come to light? "The Tribune" will pay $1 for every letter published on "The Mistake That Cost Me the One I Wanted Most to Win." Address Doris Blake, "Chicago Tribune."

* *

Too Tall for Him.

Through friends who were just leaving for the city I met her at a summer resort. Our admiration seemed to be mutual, so I proposed to her before the end of the week. Her mother had been called to the city before I met her and would not return for some time.

I had not seen my fiancée on Sunday until about 1 o'clock, when she came running out to me and gushingly asked how I'd like to have that tall woman on the veranda for a mother-in-law. Scarcely turning my head to look at the woman referred to, I unsuspectingly replied: "That freak? Well, I should say not! She looks like a comic valentine."

"How dare you?" shrieked the object of my affections. "Why, that's my mother, who returned this morning. I hate you and never shall speak to you again."

She kept her word. F. J.

ETIQUETTE
By ELIZABETH VAN RENSSELAER

Any question on etiquette will be answered if you write to Elizabeth Van Rensselaer, "Chicago Sunday Tribune." If you wish a personal reply inclose a stamped, addressed envelope. Please write on one side of the paper only.

A SIGN OF A THOROUGHBRED.

NOTHING is so unmistakable a sign of good breeding as a quiet, self-possessed manner. The De Croy family of Belgium, one of the oldest and most distinguished of Europe, evidently "sets great store" by this air of tranquil poise, as it is the custom of the men of this family to present their brides with bracelets with the words, "Du Calme," set in diamonds on the gold circle, a perpetual reminder of what is expected and required of the women of the De Croys.

This calm air is not for use only when life runs smoothly. The test of it is in the trying moments when events conspire to try the soul and test the courage. It was the distinguishing trait of the old French aristocracy in the days of the reign of terror in the French revolution. History has no more thrilling, inspiring chapter than that which depicts the gallant bearing of the nobles of France, men and women, in the prisons and on the scaffolds.

Perhaps, however, it is more a test of character and training to maintain this air of quiet poise in the smaller, daily contretemps of life, as when the maid drops the china or the dressmaker fails to deliver the new gown in time for a party, or the street car goes by without stopping for your signal.

A smiling acceptance of the large or small troubles or annoyances of life is a sign of the thoroughbred.

* *

MISS R. E.: Even if the women at whose homes the club meetings are held have not called upon you, you may attend the meetings, as this would not be the same thing as accepting an invitation from them to a social function.

* *

L. L.: I am sorry to say that I have no printed matter on the subject to which you refer, but if you will send me a stamped, addressed envelope I shall be happy to give you some information about the matter.

* *

P. J.: When a man is walking with two women it is not correct for him to walk between them, but on the outside. A man may give a girl candy, books, or flowers. Unless she is engaged to him a girl ought not to accept jewelry from a man.

This department appears every day in "The Daily Tribune."

Doris Blake Says

Have you a perplexing love affair in which you need the counsel of a friend? Write Doris Blake, care "The Sunday Tribune." If you wish a personal reply send stamped and addressed envelope.

If you were born this week you are

Industrious and Persevering

YOU Pisces people who are born during the week beginning today are naturally inclined to question everything and always want to know the reason for things. You are like the "fishes," the symbol of your sign, always moving around in a quiet way to learn what more you can gather that will be of interest.

Unless you Pisces women are well trained in childhood you are apt to be constantly losing your belongings and mislaying other people's things, but so good natured are you with it all that you are always forgiven. Being such curious folk, it is natural that you are not good listeners and true it is, for you think nothing of breaking into a discourse with something entirely irrelevant.

You have a deep love nature and are always anxious to give to those who need. Unfortunately your faith and generosity are sometimes betrayed, and if this happens too often you are apt to withdraw into a shell of indifference and cynicism in order to protect your natural sensitiveness. Thus inclosed, like your prototype, you gain the name of being "cold blooded fish," an accusation seldom merited.

Your plans are always the result of long and careful deliberation and you are determined in carrying them out. In the fulfillment of a duty on promise, you are equally determined and faithful. Being logical as well as persevering, you can always give a reason for everything you do and demand the same. And how you dread to be dependent upon others, and as for poverty—it is nothing short of a disgrace.

You have a natural feeling that you are working under difficulties and an exaggerated idea of your duty, but being so persistent, you frequently overcome this natural diffidence and accomplish splendid things.

As you like to study out little problems in mechanics and engineering, you stand a good chance of succeeding as an inventor. And you are so fond of beautiful things that you may also succeed as a critic, an artist, or writer. When well educated, you can acquire a purity of style that resembles the clear, blue water of your native element. As you are fond of responsibility, you can be relied upon to fill acceptably any place of trust, and if you have been trained to methodical business habits, you will make excellent accountants, cashiers, and bookkeepers. As a teacher, superintendent, or musician you might also find success.

A devotee of the water and water sports, yet you like to have your hand on the tiller rather than to sit idly back among the cushions. You also like to bait your own hook, whether man or woman, and you are the sort of fisherman who will sit by the hour in the hot sun just for a "lucky strike." Hunting is also numbered among the sports you enjoy.

Inasmuch as you demand a reason for everything, if you should be thrown in contact with a Libra person, Sept. 24-Oct. 23, who refuses to give any reasons for what he does, the result will be perilous for those concerned. Your congenial friends and companions will be found among Virgo, Aug. 24-Sept. 23, and Capricorn, Dec. 23-Jan. 20. Cancer, June 23-July 22, would also be happy marital companion for you. Pisces' most fortunate weeks are those beginning Nov. 12 and Aug. 5; birthstones, moonstones and chrysolite; colors, gray, green, pink, and black.

* *

He Likes Many.

"Dear Miss Blake: I have been introduced to a very fine young fellow and he has taken me to several places of late. He cares very little for me. As I am old enough to keep company and think a great deal of him, could you give me advice as how to regain his friendship?"

I suspect you are a young girl of the type who expects if a man takes her around a few times he is expected to keep on paying her attention, whereas he may be the type of a young man who likes to know lots of girls and is willing to take them out and show them a good time. If I were you, I would not make any effort to get things back on the old ground until he shows a desire to renew the friendship. In the meantime go out with other young men and have a good time while you are young.

* *

May Separated Them.

"Dear Miss Blake: Last winter I met a young man and we went together until May and then he said he was mad at something, but what it is I do not know. What would you advise me to do?

"A. R."

I would certainly insist upon finding out the cause of his "peeve," because there is some good reason to make him act this way. Why don't you write him a note on that nice pink letter paper of yours and ask him to tell you if you've been at fault?

VOGUE
Pattern Exhibition in CHICAGO

Vogue's presentation of the fashion mode is now on view. New [illegible] in crinoline—new color schemes—new materials—new patterns. Exclusive and original designs of gowns, tailleurs, dinner dresses and morning frocks, wraps, blouses and children's clothes are shown.

Here you may secure valuable information and intelligent advice on the selection of your models and the making of your gowns.

20 N. Wabash Av.
932 Stevens Building

SUBSCRIBE FOR THE TRIBUNE

For and By BUSINESS GIRLS

Mary King.

Miss King will be glad to help business girls solve their problems. If you want a personal answer send a stamped, self-addressed envelope. Address Miss Mary King, "Sunday Tribune," Chicago.

DON'T PASS IT ON.

MANY times during the course of her working experience the business girl is tempted to pass on to a fellow employé some bit of information which has come to her knowledge by accident, or by reason of her position. The temptation is especially keen if she feels that in so doing she will benefit an associate.

The experienced business woman

knows the folly of gossiping of her employers' affairs, but the younger girl is apt to overlook the consequences and by her disloyalty bring embarrassment and trouble upon herself and other employés.

The following letter, as the writer suggests, might be of benefit to the girl who finds it hard to keep her own counsel:

"Dear Miss King: For the last week I have lived in fear of losing my position and the misery of that time prompts me to tell you my experience in the hope that other working girls might profit by my experience and respect any and all information about business which comes to them in a confidential manner from their employers.

"I am a stenographer, working in a retail store. For a year my work consisted in taking dictation from the salesmen of one of the departments. Some time ago I was promoted and since have been acting as secretary to the vice president of the firm.

"The men in the department had all been courteous to me and were unusually considerate about my work; naturally I was interested in them and their work. About three weeks ago, while I was taking dictation in the private office of the vice president the general manager came in. My boss indicated for me to remain and while I sat there they talked about increasing the salary of two of the men I knew. The vice president closed the discussion by saying he would talk the matter over with him the next day.

"A half hour later, when one of the men came to my desk, I could not resist the temptation to tell him that he and one other salesman were to get a raise. Of course, I was sorry immediately afterward that I had told him, but the mischief was done and I proceeded to forget that I had acted dishonorably in passing along this information.

"Two weeks later the salesman told me that he had never received the raise, but the other fellow had. As he thought he was entitled to one he had taken the matter up with the manager. The manager, he told me, seemed disturbed, but put the matter off for a day or two. A few days later the vice president called him into his office and asked him point blank if I had not talked to him about the raise. The salesman, fearing that I would lose my position, affirmed that I had said nothing to him about the matter, and although the manager has since questioned him on several occasions he has stuck to his story.

"I know I was under suspicion and you can imagine that I was in great danger of losing my job. For several days the vice president gave me no dictation. He finally called me into his office for dictation, but when another member of the firm came in he dismissed me.

"If I weren't such a good stenographer I probably would have been dismissed on the spot, but I feel that I have been given another chance and am on probation.

"I have learned my lesson and nothing now could induce me to talk about my employers or their business affairs.

"G. L."

YOUR SICK CHILD IS CONSTIPATED! LOOK AT TONGUE

Hurry, Mother! Remove poisons from little stomach, liver, bowels.

Give "California Syrup of Figs" if cross, bilious or feverish.

No matter what ails your child, a gentle, thorough laxative should always be the first treatment given.

If your little one is out of sorts, half sick, isn't resting, eating and acting naturally—look, Mother! see if tongue is coated. This is a sure sign that the little stomach, liver and bowels are clogged with waste. When cross, irritable, feverish, stomach sour, breath bad, or has stomach ache, diarrhœa, sore throat, full of cold, give a teaspoonful of "California Syrup of Figs," and in a few hours all the constipated poison, undigested food and sour bile gently moves out of the little bowels without griping, and you have a well, playful child again.

Mothers can rest easy after giving this harmless "fruit laxative," because it never fails to cleanse the little one's liver and bowels and sweeten the stomach, and they dearly love its pleasant taste. Full directions for babies, children of all ages and for grown-ups printed on each bottle.

Beware of counterfeit fig syrups. Ask your druggist for a 50-cent bottle of "California Syrup of Figs"; then see that it is made by the "California Fig Syrup Company."—Advertisement.

Nemo STANDARD OF CORSETS AND SERVICE

These weekly announcements tell why the Nemo Wonderlift Service stands alone. No other corset combines such ultra style with healthful support, extreme figure-reduction and supreme comfort.

"WONDERLIFT"

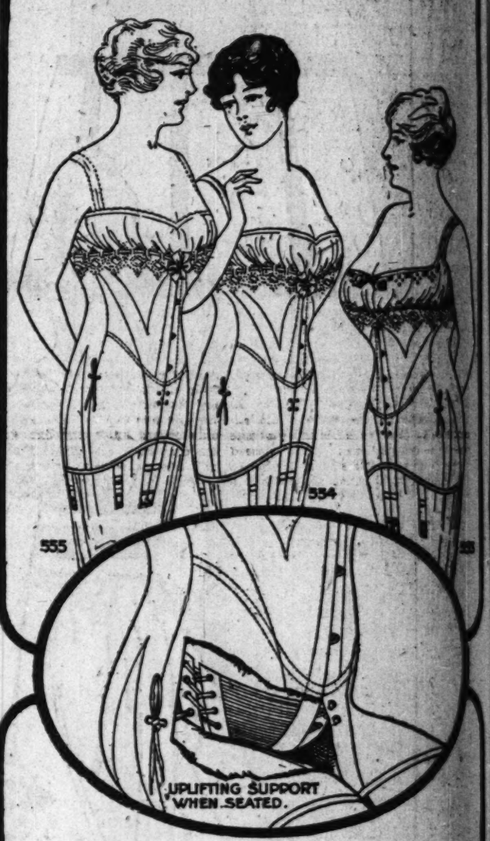

"Wonderlift" Works Wonders!

Do you see how it is done?

Put on your Wonderlift Corset in usual way (front steels *must* reach to lowest point of abdomen). Pull Bandlet lacers (on each side) slowly and evenly *straight down*, until the Bandlet (inside) gently *lifts up* the sagging flesh into normal position. Tie laces.

This will give you:

Healthful support; comfortable reduction (you will lose inches and pounds); smooth, unbroken, youthful, fashionable lines; your best possible figure.

MODELS SKETCHED—No. 555, for the tall full figure; No. 554, for a fuller figure of medium height; and No. 553, for the very stout, stocky figure. All in sizes up to 36..... $5

Other Wonderlift models for other figures, from lean and bony (different form of Bandlet) to the extremely large and heavy—$5 to $10. One model *de luxe*—$12.

Good Stores Everywhere Nemo Hygienic Fashion Institute, New York City

Chase Eczema

GERMS OUT OF YOUR SKIN

In the same easy, effective way as did Mr. J. V. Stevenson, one of the most prominent and successful business men of Ft. Madison, Iowa. After exhausting every known means, after having paid one world-renowned skin specialist $1,000 without results, he was finally induced to try the Cranolene treatment, and he now declares that after suffering untold agonies of body and mental anguish beyond the power of words to describe for more than three years, he is entirely cured. In a personal letter he says of Cranolene: "Any kind of a testimonial you want me to sign, I will do it for the good of the people at large. I certainly suffered all the agonies of hell for 30 years, and I am so grateful to you that I would like to help you reach others." Let me send you his full letter and a

Free Test Treatment.

Address Cranolene, Box 40, Chicago. Cranolene sold by Buck & Rayner, Public Drug Co., 26 S. State, Economical Drug Co., 122 N. State, and druggists everywhere, 25c and $1. If your local druggist does not handle Cranolene, it will be sent on receipt of price.

Careless Use of Soap Spoils the Hair

Soap should be used very carefully if you want to keep your hair looking its best. Most soaps and prepared shampoos contain too much alkali. This dries the scalp, makes the hair brittle and ruins it.

The best thing for steady use is the ordinary mulsified cocoanut oil (which is pure and greaseless), and is better than the most expensive soap or anything else you can use.

One or two teaspoonfuls will cleanse the hair and scalp thoroughly. Simply moisten the hair with water and rub it in. It makes an abundance of rich, creamy lather, which rinses out easily, removing every particle of dust, dirt, dandruff and excessive oil. The hair dries quickly and evenly, and is left in the scalp soft, and the hair fine and silky, bright, lustrous, fluffy and easy to manage.

You can get mulsified cocoanut oil at any pharmacy; it's very cheap, and a few ounces will supply every member of the family for months.—Adv.

Real Love Stories

This department appears every day in "The Daily Tribune."

Do you know a real love story—one that is stranger than fiction? It is the idea that is wanted. No attention will be paid to literary style. "The Tribune" will pay $5 for every story published. Manuscripts will not be returned. Address Doris Blake, "The Tribune," Chicago.

WHEN JULIA CHANGED HER MIND.

"SLOPPY sentiment—that's all love is," Julia used to say, and there was an ugly little curl at the corners of her lips. "A good job, a good home, the friends I want. I don't know a married woman I'd change places with. And it's all too sickening for words."

Julia wasn't the sort that seemed cut out for love, anyway. She had a primness of soul that expressed itself in ag-

gressively plain tailored suits and stiff collared waists. She was 25, looked 30, and felt 40. She was a competent, efficient, conventional, and self-sufficient woman who had never had an extra heart beat about any living man and who never expected to have. She was the sort who could go to the seashore, spend two weeks of bathing and crabbing and walking, and never know that the ladder of moonlight on the swishing lake was the Jacob's ladder of immeasurable ecstasies, and that those who trod it in fancy found heaven in fact.

It was from one of her annual vacation at the seashore that she was returning one summer when her train was wrecked. She, like all women who don't foresee a time when they will actually use it but want to be prepared for any emergency, had versed herself in first aid, and by the sheer force of her calmness she took charge of things.

A man and a woman in her car were the ones who had been most seriously injured. Both were unconscious and Julia gave most of her attention to them. The woman died before she regained consciousness and before a doctor could reach the wreck on a relief train.

Julia felt in some quixotic way that she had been responsible for the woman's death, and she offered her services in caring for the man, who for the first time since the wreck she thought about. She decided that the woman was his wife and some hard thoughts about marriage and love in general came into her heart. Maybe he would not be so broken hearted as the world would expect him to be when he found that she was dead, and perhaps it was a blessed release from a terrible slavery for her to die—bitter thoughts that no one but a woman who has never known love could think.

The doctor said that the man would need care for a day or two, that he was not fatally injured, and that if she could stay over for a few hours she could be of great service.

Slowly the man came back from the dead, sank into the limbo of delirium, called the woman's name over and over, and demanded that she kiss him good night, that she hold his hand until he went to sleep, that she tell him the story of the three little bears, that she would remember to tell Grandpa Jackson that he wanted a gun for Christmas. Then he would have a lucid moment and ask Julia where his sister had gone and demand that she come in and prove to him that she hadn't been injured.

"There's only one thing to do," the doctor said. "Put your hat and coat back on and pretend you are his sister. He's too shocked mentally to know the difference, and it's the only chance he has of getting to sleep."

Julia got into her coat, pinned her hat on, buttoned her gloves over her wrist, and hurried into the room and clasped his hands in both of hers and said, "See, brother, I'm all right."

He looked for just a moment at her, believed the deception, and then sank into a delirium of reminiscent childhood, kissed her, patted her cheek, and finally went to sleep with his big hand holding tight to her smaller one.

With their promises that the deception would never be disclosed, she left the little household where the man was resting, said good-by to the doctor, who was an old family friend, and went home, a journey of an hour or two.

The picture of that night got to haunting Julia. That kind of love, brother and sister love, wasn't sloppy sentiment, she admitted to herself. She found herself writing to the doctor one day to ask about the patient. The letters became more and more frequent, but the patient never saw them.

The doctor finally had the house party which he had promised Julia—Julia of all people in the world going to a house party that had been planned so that she could meet a man and that was the direct result of continual hinting on her part. She told herself that she wanted to see again the only man in the world who really appreciated a good woman.

When they met, the man of course didn't remember her, but a subtle sympathy was there and a pleasant chumminess grew in their hearts. For six months they wrote, saw one another occasionally, were the best of friends, and then one day he was taken ill. Julia heard of his illness through the doctor, and once again she put on her hat and coat and buttoned her gloves about her wrists to go to his bedside.

He was sleeping when she went in, and, without looking at the nurse, without remembering that she felt 40 and looked 30 and thought love was a sloppy sentiment, she ran to his bedside and leaned over him. In a moment she would have kissed his lips, but he awoke and had put his arms around her neck and kissed her before she knew what had happened. Then he apologized, said he must have been dreaming, and yet he felt so dreadfully acquainted with her, as if he knew her better than anybody else in the world, as if he'd known her thousands of years ago, and before long he was talking the language which only lovers know and she was understanding it all and glorying in its beauty. She confessed then—to herself as well as to him—for the first time that she had loved him ever since that terrible night when he had gone to sleep clutching her hand.

"And next summer we'll be married," he said, "and go and sit by the sea and it will be tipped with moonbeams and we'll climb on the ladder of moonlight to heaven."

"O, isn't love wonderful?" Julia sighed. It's like—O, it's just love!"

"JOLLYING THE OLD PLACE UP."

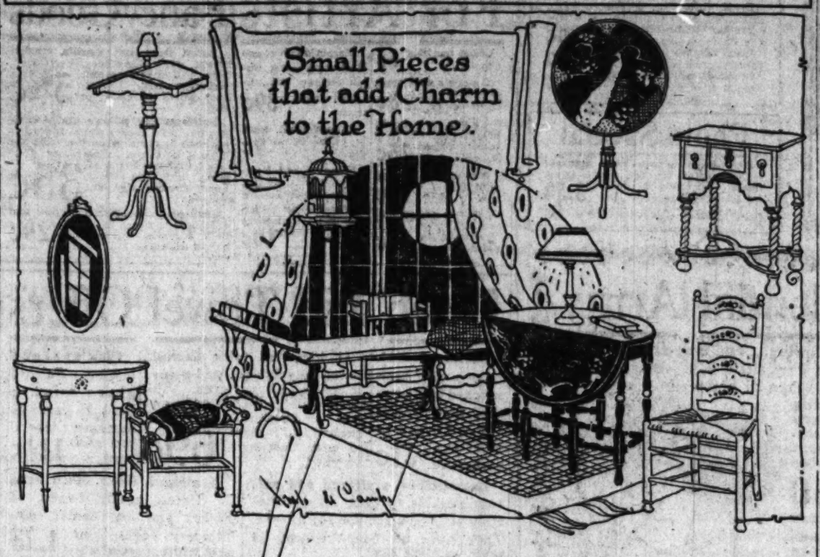

Miss de Campi will be glad to assist the home maker in any problems pertaining to interior decorations. Address your letter to Miss Anita de Campi, "Sunday Tribune," Chicago. Inclose a stamped, addressed envelope if you wish a personal reply.

By Anita de Campi.

ABOUT 20 per cent of the customers who come into a furniture store come intending to furnish their quarters throughout; the other 80 per cent have their homes already furnished and come to look for occasional pieces to add charm, comfort, or beauty to what they possess.

It is not to be wondered at then that manufacturers, realizing the importance of "filling in" material, turn out such attractive odd pieces, planned for all manner of purposes, and that these things are the bread and butter media to a great number of retail dealers. They are like all children's idea of what a gift should be, "ardently desirable, but not actually necessary."

This year the little temptations in furniture are innumerable. They are so lovely that we say immediately on seeing each one, "O, I must have one like that—and it isn't so very expensive, either. It would be quite worth while to curtail some other expense and I'm going to get it—that's all there is to it!"

Chief among the irresistibles in the gift line is the little sewing stand. Every furniture department of any importance carries it. This particular piece bobbed up over night, as it were, and shows itself scattered all over everywhere, as gayly as a crop of dandelions. Sometimes the quaint creation is in plain wood and sometimes in lacquer, but it is so pretty it may be used in any room in the house. In fact, it is purposely made light and with handles, so that it may be carried easily to wherever one wishes to sit down and sew. The lifting lids disclose the arrangement for spools and silks and all the paraphernalia for either mending or fancy work. Perhaps it may be because it is so portable that it has an air of actual vivacity, as though it might almost flutter about of its own volition. It snuggles up beside your big chair like a toy spaniel.

Somewhat similar in shape and size to the sewing stand is a many-looking revolving study table. This is a mighty comfortable thing to hold the book or paper one is reading.

All of the articles shown in this sketch are the furniture accessory novelties of this year's manufacture. Of course, sewing stands have been made before—most well known is the Martha Washington—but this year has brought new variations.

I hope you notice the pillows. They are the newest fad. Instead of being stuffed full like ordinary pillows they are scantly filled, so that they are more like pads really than like pillows. They drape themselves across the arm of a chair in the most listless fashion, held languidly in place by the weight of the huge tassel at the ends. There is a secret about them, though, that you must know. Since they are so scantly filled you may be sure the filling would all fall to one end, were it not that the pillow itself is divided into compartments. Two fitted pieces intersect the pillow towards the middle, dividing the down into them through separate parts that effectually prevent it from packing.

Like a ray of sunshine in a somber room is the single piece of gaily colored furniture. It may be either painted and adorned with posies or lacquered and decorated. A splash of color this year is just about indispensable. If you do not care for it in furniture, then achieve it in fabric. Turn it loose in your curtains, rugs, or cushions. I have seen a room done in sand color as deadly monotonous as the desert of Sahara fairly transfused with life by simply adding a pair of vivid gladiola taffeta curtains between the ecru glass curtains and the sand colored inside draperies, and looping the latter partly back to disclose a glimpse of this wonderful tint.

To the right in the sketch is a little chair that might well serve as a color accident in the average room. It has a rush bottom and the cunning frame with its quaint ladder back comes in well chosen tones of corn color, turquoise blue, or coral. The splats are trimmed with a tiny floral design. If a silk slip pad is used on the chair it should have a great tassel at each corner.

There is at present no end to the variety of lacquer in small things, as in great sets. The little lacquered gate leg table shown here is attractive. It comes in black, garnet, deep green, old gold, and, indeed, can be had in any color to harmonize with any color scheme. The tip table, too, shown at the top, is a desirable little piece.

At the left in the sketch is a most enviable little group of furnishings—a mahogany console table, delicate elliptical mirror, and boudoir bench. This is a little group that is particularly adaptable to small quarters. It would make itself at home almost anywhere. It is an excellent arrangement for a tiny hall; in a dining room it could be used as a serving table, or in a living room could serve in place of a dresser for the occasional "over night" guest. The same may be said for the little low-boy in brown mahogany at the upper right. This is a beautiful piece with its turned legs, pear shaped drop handles, and graceful under stretcher.

Small book racks are always an acceptable addition. The little trough shown here is designed to place beside an easy chair, and it may be used either as a reading stand for one open book or as a rack for a selection of "the latest fiction." Another small rack with a triple shelf is seen close to the window. This is for magazines or books.

Yellow and black are the colors chosen for the Japanese reed bird cage. The pedestal is yellow, as are the reeds, and the trimmings are of brilliant red and black lacquer.

The up to date living room is not quite complete without a long, narrow bench. The one in the picture is of walnut and is simple in style. But the market now affords a great variety of these benches. Several are sometimes found in one living room, and this is always an indication that the owner is fond of dancing. The benches remain in the room when all other big pieces are removed and the floor "cleared for action," as they take but little space and accommodate a goodly number between dances.

There is no room left for talk about hundreds of other extras, the tea tables, the chaise longue, tea carts, lamps, book ends, smoking stands, ferneries, tea trays, mirrors, fire screens, and so on. The permanent possession of any one of these things should certainly mean more than the possession of an identically priced article of wearing apparel. The possession of the latter is seldom more than temporary, for fashion certainly snatches it away at the end of a single season, no matter how excellently it may be made nor of what good material.

Just a word, however, of warning about these accessories. All of the novelties I sketched here are alluring and all together represent a considerable amount of money. Don't try to buy them all. My idea is not to propose using all of these things in one room, but to offer a variety of suggestions that you may choose one or two from among them to add a piquant touch to surroundings which by repeated daily viewing may have become slightly monotonous—not to go in for wild extravagance in detail, but by the adding of just the right thing to—well, shall we say "jolly the old place up."

* *

Answers to Inquiries.

MISS SOPHIA M. H.: I think that with the things you mention a burnt orange rug would be striking. Use orange and black for your draperies, and if you can find a fabric with touches of white in it, this would be well also. It was the fad last year to draw the davenport straight in front of the fireplace. This year it is more in favor to have it on one side. When space permits two davenports are used, one at either side of the fireplace. Use a black floor lamp with an old gold shade.

* *

MRS. W. T. C.: I regret I cannot assist you in writing your paper, but if you will look in the "Poole" index at the public library wou will find there more information than I could possibly give you in a short letter, from which you can easily compile your paper to read before your club.

* *

MRS. M. W J.: The lamp of which you sent an illustration taken from a magazine is evidently made of green pottery and could be found in almost any vase department. The fittings are adjusted to lamps of this sort, either kerosene or electric, in the departments where they are bought.

* *

MISS ADDIE A. J.: I had the beautiful holidays that you were kind enough to wish me, and I thank you for your very good will. You are right in thinking that bric-a-brac has gone out of fashion. I would suggest your lining the glass doors of your cabinet that seems to have too miscellaneous an assortment of articles in it with unbleached raw silk, shirred on to upper and lower rods. I hope to have the pleasure of hearing from you again.

* *

MRS. S. K.: You could use the old upholstery that has been on your wing chair as a pattern. Take that to the fancy work department and they will help you in selecting the materials to make your cross stitch cover. I think you will be delighted with this work when you have it finished.

My Most Embarrassing Moment.

"The Tribune" will pay $1 for every letter published on the subject "The Most Embarrassing Moment of My Life Was When——." Address Embarrassing Moments Editor, "Sunday Tribune," Chicago. Write on only one side of the paper. No manuscripts will be returned.

The Ambitious Brass Pounder.

While carrying messages for a telegraph company, I on one occasion took the part of a messenger in a local talent film play. All my friends saw the play and told me I would make a good actor. I took a position some time after that as operator for a rival company, and the manager, happening to speak of the play, I told him of my ambition to become a movie actor. He laughed at me.

One night I had just sent a bunch of messages when the sounder began clicking and I answered the call. The telegram did not interest me till I heard my own name spelled out, then I woke up. The message was from a large film corporation, offering me a position at a high salary, and referred to my work in the local picture.

I could hardly wait to tell some of my friends who happened to be near.

They all congratulated me on my good fortune. I walked around on air for a while and could hardly sleep that night. When I went to bed I could almost hear the car wheels clicking as they carried me to take up my position.

Imagine my embarrassment next morning to see on the front page the headlines, "Don't Wake Him Up. Operator Almost Becomes Movie Star."

The manager had cut in on the wire from the basement below the office and sent me the fake. B. M. J.

* *

Guessed Wrong on Speed.

I was attending a dinner that a wealthy father gave for his 18 year old daughter. There were six couples in the party, all strangers to me but the young gentleman with whom I went. The waiter came around and asked the different ones what they would have to drink, starting with the daughter, who sat at the head of the table.

In a subdued, aristocratic tone of voice I heard the girl say what sounded to me like "short beer." I felt quite uneasy because I didn't know what the "speed" of the party was, but rather than be a dead one, although I never drank a glass of beer in my life, I said when asked, "Beer, please."

Well, when the drinks were served there were eleven root beers and grape juices and only one beer—mine. M. C.

* *

Champion Glove Hurler.

I was riding down on a street car one morning. I noted a plainly dressed man sitting beside me, who suddenly got off the car, leaving a pair of gloves in the seat. I called to him and threw the

gloves out the window. Then I heard the conductor cussing. He cussed—well, because they were his gloves. Still muttering, he stopped the car, and I went back and picked the gloves up and rode on that same car down to work. But I didn't look at the conductor often.

Miss R. M.

CAN'T BEAT "TIZ" WHEN FEET HURT

"Tiz" for sore, tired, puffed-up, aching, calloused feet or corns.

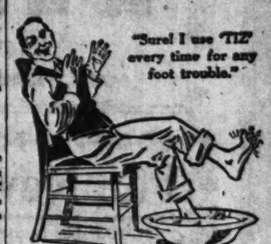

You can be happy-footed in a moment. Use "Tiz" and never suffer with tender, raw, burning, blistered, swollen, tired, aching feet. "Tiz" and only "Tiz" takes the pain and soreness out of corns, callouses and bunions.

As soon as you put your feet in a "Tiz" bath, you just feel the happiness soaking in. How good your poor, old feet feel. They want to dance for joy. "Tiz" is grand. "Tiz" instantly draws out all the poisonous exudations which puff up your feet and cause sore, inflamed, aching, sweaty feet.

Get a 25-cent box of "Tiz" at any drug store or department store. Get instant foot relief. Laugh at foot sufferers who complain. Because your feet are never, never, going to bother or make you limp any more.—Adv.

Hair On Face De Miracle
Removes it. Works equally well for removing hair from neck, arms, under arms or limbs.

ADVERTISE IN THE TRIBUNE.

Weight Reducing Contest.

Did you try my method for reducing as outlined for Mrs. Eva Lane, who lost thirty-six pounds in six weeks? How much did you lose? Did you stick to it or not? I want to hear your experience, whether you were successful or not in reducing. "The Tribune" will pay $1 for every letter published. Your chance for earning the dollar will be as good if you slumped on the reducing job as if you stuck until you got rid of pounds of flesh. Your name will not be printed. Address Antoinette Donnelly, "The Chicago Tribune."

Solo Football Before Breakfast.

I am a young married woman and was fat. I have reduced my weight twenty-eight pounds in four weeks. I get up

every morning at 5 o'clock and put on a gym suit, go into the back yard, and play football all by myself, and I play and play hard. I do this for one hour, then come in and take a cool shower and get breakfast for my husband, and I feel and look like a million dollars. C. S.

* *

Requires Stick-to-itiveness.

I am 4 feet 10 inches tall. I was always stout, but lately became almost square. The remarks of the people about my proportions drove me wild. I took some kind of pills which claimed to reduce three pounds a day, but the result was a ruined stomach, and the little flesh I lost was put on quicker than it was lost as soon as I stopped taking the pills.

After I paid the penalty for taking a "reducer" I tried to be content with my figure, coming to the conclusion that there is nothing to do to reduce flesh.

When I read the series of exercises and diet given to Mrs. Eva Lane I was possessed of a new desire to reduce. I kept strictly to the method, and not only reduced in flesh but also my previously ruined stomach was corrected.

I am still continuing the exercises, and am still careful about my diet, not because I want to reduce more, for I am normal weight, but because by doing so I feel better, happier, and full of energy.

I am sure that this method can help every one who desires to reduce, if only they stick to it. Of course, one has to get busy and be ready to sacrifice some of the "good things to eat." P. S.

Next Day Never Came.

I always worried about being fat, so I decided to follow Mrs. Lane's example. I would get up mornings determined to follow the instructions and would carry them out till dinner. When the fat producing foods were passed I would think I would eat what I wanted that meal and would start the next day. But that next day never came, and I am still wishing I was thin. O. P.

* *

Too Much Turkey.

I am sorry to say I am one that could not keep it up, although I was reducing wonderfully. I had started a week or so before Thanksgiving, and my muscles were becoming loose and I had not a stiff feeling, as I usually did. But it was on Thanksgiving I had to break my vow, and when I returned home after dining out I was terribly stuffed, and during the Christmas holidays it was the same way. Being invited out so much, I was unable to keep it up, but I am sure it would have done worlds of good, for I lost five pounds in seven days when I first began. O. F.

An Effective Laxative for Growing Children

Dr. Caldwell's Syrup Pepsin Highly Recommended as a Family Remedy.

In children the slightest irregularity of the bowels has a tendency to disturb the entire digestive system, and unless promptly remedied invites serious illness. The experienced mother knows that by training her children to regularity in this respect, and when occasion arises administering a mild laxative, she will have little need for the doctor's services.

Mrs. Leo Weigand, 3251 Central Ave., N. S., Pittsburgh, Pa., whose two boys, Frank and Joseph, are shown in the illustration, writes that she has found Dr. Caldwell's Syrup Pepsin a most effective laxative, not only for the children but also for herself and that she will always keep it in the house to use when needed. Dr. Caldwell's Syrup Pepsin is a combination of simple laxative herbs with pepsin that acts easily and naturally, without griping or other pain or discomfort. It is pleasant to the taste so that children like it, and is equally effective on the strongest constitution.

Dr. Caldwell's Syrup Pepsin can be obtained at any drug store for fifty cents, and should have a place in every home. It will save many times its cost in lessened doctor bills and maintain the health of the entire family. To avoid imitations and ineffective substitutes be sure to get Dr. Caldwell's Syrup Pepsin. See that a facsimile of Dr. Caldwell's signature and his portrait appear on the yellow carton in which the bottle is packed. A trial bottle, free of charge, can be obtained by writing to Dr. W. B. Caldwell, 455 Washington St., Monticello, Illinois, for whom this advertisement is published.

YOU BE THE JUDGE
Say to Your Grocer
I Want a 10¢ Loaf of
SCHULZE'S
BUTTER-NUT BREAD
Judge for Yourself Its SUPERIOR QUALITY
But Look Out For Imitations

Pictured at right is W.B. Reduso style 720. Price $3.50, demonstrating the figure-reducing possibilities of all W.B Reduso Corsets.

Your Mirror will Show the Improvement in Your Figure

ARE you too stout? You can make your mirror tell a different story. You can make it show a slimmer waist, narrower hips and a smaller bust—if you wear

W.B. Elastine-Reduso CORSETS

W.B. Reduso Corsets are specialized corsets made by designers who possess a scientific knowledge of anatomy. As a result, the W. B. Reduso lends the fashionable contour to the stout figure—does it scientifically by supporting and re-distributing superfluous flesh—does it without restraint, without pressure, or tightness, or that feeling of being "all corseted up." Essentially a corset of luxurious comfort.

W.B. Reduso Corsets are made in *lace front, as well as lace back models* for all types of stout figures—the tall stout, the short stout, and the stout of medium height, as follows:

Lace Back

No. 720. (illustrated above) Low Bust, Coutil $3.50
No. 721. Low Bust, Brocade - - - $5.00
No. 703. (illustrated at left) Medium Bust, Coutil $3.50
No. 711. Short Stout Figures, Low Bust, Coutil $3.50

Lace Front

No. 0741. (illustrated at right) Low Bust, Coutil $3.50
No. 0731. Medium Bust, Coutil - - $3.50
No. 0740. Low Bust, Coutil - - - $5.00

W. B. Nuform Corsets are the perfect corsets for slender and average figures. The utmost style and utmost value for the money. Price $1.00 to $3.00.

No. 923. Lace Back, Average Figures - - $2.00
No. 0153. Lace Front, Average Figures - $1.50

The best stores everywhere sell W. B. Corsets.

WEINGARTEN BROS., INC. NEW YORK CHICAGO SAN FRANCISCO

ESTABLISHED 1875 BY E. J. LEHMANN

THE FAIR

The Store of To-Day and To-Morrow

STATE, ADAMS & DEARBORN STS. PHONE PRIVATE EXCHANGE 3

Plate Luncheon

Fried white fish, Anchovy sauce, mashed potatoes, 30c
Broiled tenderloin steak, French fried potatoes, 30c
Roast Virginia ham, creamed turnips, mashed potatoes, 30c
Breaded veal chop, asparagus, French fried potatoes, 30c

Seventh Floor Cafe

Photo Special

One dozen of our 8x10 Artproof folder photos in steel plate effect border, regularly $5 dozen; for one week, dozen, 3.50

(11th Floor—Elevators 19 & 20).

For Artists

China marking pencils at 6c

Campana china paints, fill ordinary colors, at 8c

Campana liquid bright gold (limit, 6 boxes), priced at, each, 25c

Primest Roman gold (limit, 6 boxes), each, 25c

Linseed, poppy and pale drying oils used in mixing oil paints, at 9c

Sleeper's velvet and Hasburg's Satin finish Roman and unfluxed gold, at 39c

Lavender oil, used in china painting, 9c

Windsor and Newton oil paints, all ordinary colors, 8c

Water color tablet, size 9x12, containing 20 sheets, sale price, 10c

Fourth Floor.

Fancy Goods

Betsy Ross and Bucilla crochet cotton, not all numbers; Peri-luster large ball slipper cotton, imperfect balls, broken lines; priced to close, per ball, 5½c

Patriotic flag pillows—the American flag (Old Glory) alone, and other national flags tinted on the same top with Old Glory. Embroider your race's national flag combined with Old Glory. Your choice—top and back—at 35c

Scalloped embroidered dresser and sideboard scarfs, in white only, a special lot, specially priced at, each, 29c

The New Spring Millinery in Splendid Array

SELDOM has fashion in millinery allowed such latitude for individual choice as this Spring. The best style for this season is the style that best suits your personality. There are great big hats and tiny little hats—hats high of crown and narrow of brim, hats low of crown and broad of brim—and every sort of shape in between. *Third Floor.*

It is our aim always to offer the utmost value in moderately priced hats, and you will find here now a collection of chic and practical hats of surprising smartness. There is an almost endless variety of styles and colors in this group, at 4.98

Another particularly interesting group is one of tailored and dress hats at 7.50. Here are large models and nobby close-fitting shapes, in fine braids and dainty ribbon effects, trimmed with novelty ornaments, in all the leading spring colors, at 7.50

Here is an assortment of spring hats of unusual charm, in handsome models for dress wear. All the popular shades and shapes find representation in this showing. There are hats of every size, trimmed with beautiful ornaments, wings and dainty flowers. The prices range from $10 to 17.50

A large selection of stunning ready-to-wear hats and nobby banded sailors, in all black and colors, special for tomorrow at 2.95

A very pretty showing of dainty flowers, Monday, 39c

Hundreds of untrimmed dress shapes in all the latest blocks, fine shiny straws in such great demand just now, come in black and all the leading spring shades, special at 3.95

A large assortment of untrimmed hats, in Milan hemp and shiny straws, black and colors, special at 1.45

A large assortment of feather novelties and stickups, in all the latest designs, all colors, special at 69c

Two Important Purchases of Curtains

ONE "buy" consists of fine allover net curtains made up from pretty figured nets and edged; some have woven borders, others have plain filet with motif inserts. The other "buy" consists of beautiful motif curtains, mounted on either fine voiles or Marquisettes. Lots are limited.

LOT 1—$6 and 7.50 Motif curtains, will hang perfectly, in a beautiful assortment of patterns, tomorrow at, pair, 3.95

LOT 2—$4 and $5 figured allover net curtains, come in white, ivory or Egyptian color, special tomorrow at, pair, 2.99

1.20 Sunfast overdrape materials, 50 inches wide, in all the wanted colorings, at, yard, 88c

50c and 60c drapery cretonnes in a beautiful assortment of patterns and colorings, at 39c

99c bleached "Palmer" sheets, extra length sheet size 81x99; just when cotton sheets are at the top prices this bargain comes, each, 79c

75c and 79c fine filet nets, also some very fine Nottingham weaves, great assortment, at, yard, 59c

Opaque window shades, 3x7 feet, in any color, no seconds, all perfect goods, special, each, 32c

In Hosiery

FOR good values in hosiery come to The Fair. From a large and complete stock we choose these specials for Monday:

Women's $2 silk hosiery in black only, "Majestic" brand, full fashioned. This is a very fine quality pure thread silk, all strictly firsts, specially priced for Monday at 1.65

Women's fiber silk boot hosiery in assorted plain colors, such as gray, sky, pink, helio, black and white, good values, at 24c

Boys' black mercerized finish stockings, Majestic brand, all sizes, a very good wearing stocking at 3 for 1.00, or, each, 35c

Linen and Towel Offers

Scalloped huck towels, also hemstitched and hemmed, medium size (limit 2 dozen to each customer), at 21c

$1 imported table damask, beautifully finished and a good selection of patterns. The damask is 70 inches wide and will be offered in a limited quantity of 5 yards to each customer, at, yard, 69c

Pink striped linen finished glass toweling, limit 15 yards to customer, less if you wish, yard, 11½c

Hemstitched, scalloped and pattern napkins to hem, all qualities from $1 for 6 up to 6.98 for lot of 6. They have all been reduced in price to close out.

Scalloped linen lunch sets, 13 pieces, neatly boxed, 12 doilies and one center, embroidery edges, blue and white, special at 1.25

White goods, manufacturer's ends and seconds—Ottoman cords, piques, pajama cloths, novelty white goods and long cloth, 36 inches wide, reg. 25c to 39c, yard, 19c

Manufacturer's ends 36 inch white plisse crepe for night dresses and underwear; also 28 inch white pique and fine double fold check and stripe dimities for baby dresses, special, yd., 15c

Second Floor.

Sale of Silk Underwear

WE made a special purchase of beautiful silk undergarments that we shall offer tomorrow far below their usual prices. These garments are all made of high-grade white and flesh colored silks—japs and crepe de chines—all up to date and handsomely trimmed.

Third Floor.

A special lot of crepe de chine and jap silk petticoats, in flesh color and white, made with full flaring flounces, beautifully trimmed with valenciennes lace and insertions. Our regular 2.98 and 3.49 grades at 2.69

Another splendid offer consists of jap silk envelope chemise in flesh color, made in the new high waisted styles and trimmed with valenciennes lace and ribbons. Our regular price for this garment, 2.49, at 1.65

A beautiful line of night gowns, made of dainty pink jap silk, empire style, shirred front and back, ribbon trimmed. A regular 4.49 garment, special at 3.85

A special line of crepe de chine corset covers in white and pink, elaborately trimmed with lace insertions and edges. Our 1.00 values, special for Monday, 85c

Garments Uncommon in

WE are quite enthusiastic over the new dresses fo most interesting we have seen. Every model h and this helps to make them desirable when the call attention to dresses at two each of these prices we can show wanted style and in every desir

New Silk Dresses, 14.75

WOMEN'S and misses' new spe dresses in a number of very a tractive models made of taffeta, cr de chine, and taffeta with Georg combined. Many of these dres have quaint bodice effects, while o ers have girdles, and many are in new long waist mode. The colors gray, rose, green, Copenhagen and navy. These dresses are exceptionally low priced at 14.75

Separate Skirts

Blue and black poplin, as well a serge skirts. These are made wi fancy belts and pockets. In broad cloths we show these skirts in extra sizes. Low priced at 5.9

A Large Assortment of Ne

AT this price we really excel. O treuse, coral, maize and Nile g There are some embroidered models every one admires are also here. Th ity and the workmanship is the best.

Unusual Values in Silks,

FANCY woven stripe shirting and blouse silks, colored stripes on light grounds, dependable colorings, 32 inches wide, at, the yard, 1.25

Our celebrated Gold Bond all silk black taffetas and satins. Yard wide, special, at the yard, 1.25

Yard wide silk mixed crepe de chines, shades for evening and street, yard, 45c

36 inch washable plisse crepes in pink, white and flesh, 25c kinds, yard, 15c

Colored silk and linen Tussah pongees, wanted shades, tomorrow at, yard, 29c

Langdon G. B. heavy bleached sheetings, yard wide, 15 yard limit, yard, 12½c

Colored all wool dress poplins and fine twill colored dress serges, on sale Monday at, the yard, 1.19

All silk Mandarin tiful designs on natural grounds, specially priced for this Sale Monday, yard,

Stylish all wool Epingle Popular for Spring wear. est street shades and black; 50 in. wide, special Monday, yard,

Candy:

Chocolate Molasses Clusters consisting of a rich mass chocolate and ground molasses chips, at, pound, 33c

"Better Furniture for Better Homes"

Brass beds, full 2 in. posts, 1 inch fillers, top rods, center mounts, 12.45

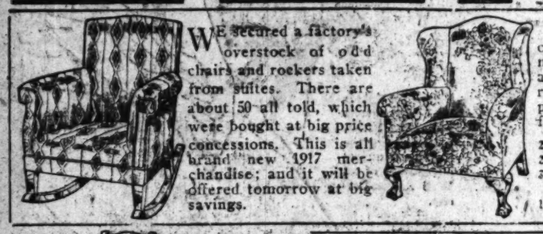

WE secured a factory's overstock of odd chairs and rockers taken from suites. There are about 50 all told, which were bought at big price concessions. This is all brand new 1917 merchandise; and it will be offered tomorrow at big savings.

In some instances chairs and rockers match; velour, tapestry and leather upholstering represented. As examples we may quote the following:

22.50 chairs or rockers, 14.75
27.50 chairs or rockers, 19.50
35.00 chairs or rockers, 24.50

There are many other equally attractive numbers.

Brass beds, with full 3 inch posts, 10 heavy fillers, large caps & vases, full size, 22.50

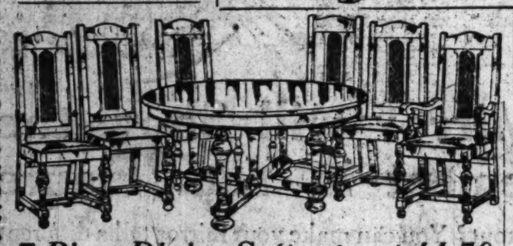

7-Piece Dining Set (as shown) 44.50

Quality, workmanship and finish are the features that recommend this set, no stinting or abridging of detail work necessary to produce a reliable piece of furniture.

Table has 54 inch circular top and extends to 6 feet; the 5 chairs have leather slip seat on full box construction; arm chair is full size and matches chairs, 44.50

When buying Furniture ask the salesman to explain our

Liberal Credit Plan

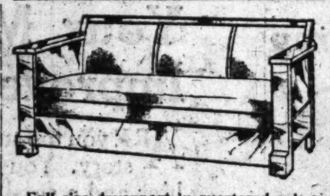

Full size davenport in quartered oak or birch mahogany, full spring seat upholstered in best grade of imitation Spanish leather; one motion to convert the davenport to full size bed, 29.75

"William and Mary" 7-Piece Dining Set

"William and Mary" dining set. Absolutely correct in every detail of design, workmanship and finish. Table has a 54-inch molded top and is equipped with patent side locks. Chairs have genuine Spanish leather seats and finely woven cane backs—note the arm chair; a number of sets, 59.50

"Queen Anne" Bedroom Suite, Walnut or Mahogany

A thoroughly modern and up-to-date bedroom suite, in black walnut or mahogany. Particular attention to workmanship and finish—every detail well carried out, every piece well proportioned. You may buy the entire suite or individual pieces.

Dresser, walnut or mahogany, at 29.85 | **Full size bed, walnut or mahogany, 26.50**
Chiffonier, walnut or mahogany, 28.85 | **Dressing table, walnut or mahog., 21.60**

The Newest Designs in Fine Bedroom Furniture

In brown mahogany, black walnut or French ivory; made and finished well throughout; must be seen to be fully appreciated; specially priced for tomorrow:

Dressers, choice of finish, now at 28.75 | **Dressing tables, choice of finish, 24.50**
Chiffoniers, choice of finish, at 27.75 | **Beds, choice of finish, special at 24.50**

Drugs and Toilet Goods

Fletcher's Castoria, 35c size at 19c

California Syrup of Figs, 50c size at 33c

Fellows' Syrup of Hypophosphites, 1.50 size, Monday at 95c

Putnam's Dry Cleaner, 25c size at 16c

Lambert's Listerine, $1 size 52c

Graves' tooth powder, 50c size 22c

Kalynos tooth paste, 25c size at 17c

Shah of Persia soap, 25c size, cake, 18c

Woodbury's facial soap, 25c size at 15c

Grain alcohol, full pint, 43c

Pond's Vanishing cream, 25c size at 16c

Palm Olive soap, cake, 6 for 75c

Doggett & Ramsdell cream, 50c size at 32c

Stanolind mineral oil, 50c size at 29c

Milk of Magnesia, 50c size at 29c

Boric acid, full pound, 19c

Jeban or Colorite, any color, 25c size, 17c

Putnam's fadeless dyes, all colors, 10c size, 6c

Creme Marquise, 6 ounce jar for 12c

Pinaud's Lilac Vegetale for 59c

Milkweed Cream

$1 Size, 59c—50c Size, 29c

INGRAM'S MILKWEED CREAM can be effectively used for tan, freckles, sunburn, roughness, pimples, blackheads, and simple eruptions and blotches. It is valuable for preventing chapping and roughness and is readily absorbent. It is recommended for making the skin smooth and velvety, improving complexions, and preserving good complexions.

Main Floor.

Great Sale

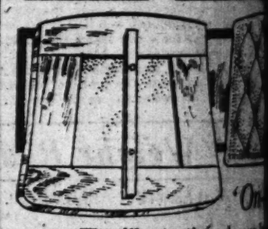

The illustration shows be attached to any cha Anyone can put one of —simply tighten the

Sixth Floor.

THE Economy Seat Company, these seats, are altering the ingly they closed out this great ably low price. These seats are rocco grain imitation black or in plain or tufted design. All included, in local and cobbler 39c to 95c grades. Choice, while

Monthly Sale of Groceries---Bi

HAMS—Oscar Mayer's Sugar cured Edelweiss brand. On account of the scarcity of hams we will limit our customers to one ham only, per pound, 24c

Mackerel, extra large, about 2 lbs. each, per pound, 25c

Other Meats

Milker herring, genuine full weight kegs, 1.10

Native round steak, choicest cut, lb., 21c

Native pot roast, choice cuts, lb., 17c

Garden and Flower Seeds

On account of the big shortage in garden seeds we advise buying early. Our Department in new open flower or garden seeds, package, 1c

Cyphers incubators. We have a full line of Cyphers poultry supplies and brooders; large Hoover incubator with coal stove, regularly $18, complete for 13.50

Cyphers incubator No. 1, 150 egg size, for $39.

No. 2, 244 egg size, for $33.
No. 1, 144 egg size, for $25.
No. 0, 70 egg size, for $14.

Buy Canned Fruits Now

Peaches. Fancy California "Good as Gold" brand, specially packed in 30% pure sugar syrup, yellow free peach, regularly 25c can; dozen cans, 1.89; 6 cans, 1.13; per can, 19c

Pineapple. Sliced Happy Vale brand, packed by Libby & Co.; case of 2 dozen cans, 3.75; per dozen, 1.95; 6 cans for 1.00; per can, 19c

PEANUT BUTTER—This is among the best and most healthful foods used. We have about 4,000 lbs., which we bought at a very low figure, fresh made (not delivered), 3 lbs. for 35c

CHEESE—We just made a purchase of some very fancy cream brick cheese that, taking a whole brick, we will sell at, per lb., 27c; less than a brick, lb., 29c

EGGS—Strictly fresh laid; we guarantee these eggs fresh laid. On account of breakage we do not deliver. Per doz., 33c

SUGAR—sugar with more (sacks) butterine, pkg. 12c

Whole wheat flour. The genuine. One pound of wheat makes one pound of flour. We grind it ourselves with the old-fashioned mill stone. We use only the best wheat. ⅛ bbl. sack, 1.79; 10 pound bag, 75c; 5 pound bag at 43c

Lenten Specials

Sardines. These sardines are very delicious and caught in the Pacific ocean; packed in 7 oz. round tins; 7 to 8 large fish in can, with tomato sauce, dozen cans for 1.29; 6 cans for 65c; per can, 12c

One lb. tall can Falcon salmon, 2 cans for 45c; per can, 23c

Imported oil sardines, reg. 21c; 3 tins for 57c; per can, 19c

Morton's English Herring, oval cans, regularly 20c; 2 cans for 35c; per can, 18c

Delroy Sandwich tuna fish—deviled tuna for making sandwiches; packed in half tins, doz. cans, 1.21; ½ doz. cans, 65c; per tin, 12c

Grape Fruit

Extra fancy Florida grape fruit, per dozen, 57c; or each, 6c

Cereals

Rice—Don't lose sight of rice, as it is the cheapest and best food to be had; 10 pounds whole rice for 65c; 5 pounds for 35c; a pound, 8c

Best rolled oat meal, per pound, 6c

Best granulated yellow corn meal, pound, 4½c

Pearl hominy or granulated hominy, per pound, 5c

Spices

Pure imported paprika, bulk, per pound, 49c

Pure black ground pepper, per pound, 37c

Webb's pure ground sage, 4 ounce shaker for 12c

Bran Eata—Bran cakes, regular 15c package, 13c

Sale of Daisy Cut Glassware

Two Lots at 37c and 27c

NEW light cuttings, rock crystal effects, as illustrated, cut with daisies and leaves on clear crystal glass blanks. Included are 10 inch vases, high and low footed compotes, sugars, creamers, spoon trays, berry bowls, flower baskets, marmalade jars, handled olive dishes, etc. Choice, each, 37c & 27c

43-Pc. Set of Dishes Complete for Six, 1.89

White semi-porcelain dinner set, like cut, one of America's best makes (seconds, imperfections hardly noticeable), plain shapes, with 3 styles of plates, set, 1.89

Big Sale of Wall Paper

A PURCHASE of a surplus stock of papers from one of the leading dealers of Springfield, Ohio, enables us to offer you these remarkable bargains tomorrow.

Tapestry and duplex figured two tone oatmeal papers, good designs and desirable colorings, neat cut-out borders to match, for living rooms, halls and dining rooms, 39c grade, Monday at, roll, 28c

Perfectly matched combination papers, light and dark colorings, with 9 and 18 inch borders to match, for all rooms, 8c grade, roll, 4½c

Heavy gold parlor and hall combination papers with 9 and 18 inch borders to match, dark and medium colorings, 16c grade, tomorrow at, roll, 10c

Bedroom papers in florals and floral stripes, shown with cutout borders, 12½c and 14c grades at, roll, 8c

Light colored papers for basement and attic rooms, sold with borders, roll, 2½c

Plain 30 in. oatmeal paper, green, brown, blue, 15c roll; gray, light and medium tan, roll, 12½c

Sixth Floor. Paperhangers Furnished.

"Fairview"

Talking Machine

Style No. 100, richly figured mahogany cabinet, an exceptional value at this low price.

Tone chamber entirety of wood construction—violin pattern.

Patent tone control device.

Speed regulator.

Heavy two-spring motor; casters; lock and key.

Eight shelves for albums.

Full size—44 in. high, 20½ in. wide, 20 in. deep.

Sold on Our Extended Payment Plan.

Every machine guaranteed.

64.50

Unusually Low Priced

are arriving from day to day. The styles are the individuality—even the most inexpensive dresses—so early in the season at such low prices. Today we 24.75 and at 24.75—and at for every need, in every

Third Floor.

Afternoon Dresses, 24.75

WOMEN'S and misses' dresses for afternoon and street wear. This represents practically all of the effects that have been present- season. These dresses are made and most fashionable mod- the newest and most effective A large and varied range of here. A of new Silks are in- Our very price is **24.75**

Blue Serge Dresses 14.75

in new pleated models; Georgette crepe sleeves and collar and cuffs. Wom- misses' sizes. These ve priced at **$10**

Crepe Waists, 5.95

gold, gray, flesh, white, char- fective and becoming modes. ful effects that a heavy qual- ues at **5.95**

Skirts

poplin, as well as hese are made with pockets. In broad- these skirts in priced at **5.95**

Assortment of New

we really excel. Our , maize and Nile gre embroidered models in s are also here. These manship is the best.

Monday's Notion Items

J. & P. Coats' mercerized crochet cotton, white only; 20 gramme balls, Nos. 5 to 50, limit 5 balls, per ball, **8c**

12c to 22c heavy skirt belting, white or black, 2 to 3 inches wide, yard, **8c**

3c Brighton 350 yard spool basting thread, white only, per spool, **3½c**

35c Puritan silk covered dress shields, sizes 2, 3 and 4, the pair, **18c**

10c bias lawn tape, 12 yd. bolts, white only, as- sorted sizes, belt, **5c**

15c real human hair nets, extra large sizes, all the wanted colors, at, **8c**

12c Eureka 100 yd. spool sewing silk, black or white, spl., **7c**

J. & P. Coats' 2-cord machine thread, white or black, 3c value, spool, **2c**

10c silk skirt braid, black and all wanted colors, yard, **6c**

Crowley's gold eyed sewing nee- dles, all sizes, 5c val., paper, **3c**

Free Concert

Come tomorrow and hear

Miss Emma Grear,

formerly soloist with "Civili- zation." She will sing in our Talking Machine Section, 5th floor, from 10:30 A. M. to 12 M., and from 2:00 to 4:00 P. M.

Everybody Is Invited.

ESTABLISHED 1873 BY E. J. LEHMANN

THE FAIR

The Store of To-Day and To-Morrow

STATE, ADAMS & DEARBORN STS. PHONE PRIVATE EXCHANGE 2

Laces and Embroideries

1.59 Genuine Georgette Crepe at 1.19

FASHION'S favorite fabric, 40 inches wide, in black, white and a good assortment of all the wanted shades, at, yard, **1.19**

Lace Department, Main Floor.

27 inch Swiss sheer flouncings, lacy and hand em- broidery effects; 75c to 98c values, for tomorrow, yard, **59c**

45 inch organdie and voile skirtings in a large variety of effective patterns, regular 75c to 98c values, at, yard, **59c**

36 inch metalline cloth in silver, gold and all the wanted shades; best $1 value, at, yard, **79c**

A special lot of 27 inch embroidered flouncings, in small and large patterns; regular 50c to 75c grades, on sale tomorrow at, the yard, **37c**

Dr. A. Reed's Improved Cushion Sole Shoes

This is *not* the original Dr. A. Reed Cushion Shoe previously patented, but his *latest invention*.

Monday we offer 550 pairs of the famous Dr. A. Reed's Improved Cushion Sole Shoes *for women*. These shoes are first quality, **no imperfections**, made on the standard regulation foot-form lasts, in button or lace styles. Women who have and those who have not worn these cele- brated cushion sole shoes should be sure to take advantage of this money- saving opportunity to buy these first quality 5.50 and 6.00 cushion sole shoes in all the styles, while the lot lasts, Monday, at **3.95**

Second Floor

Women's New White Shoes

A splendid lot of women's up-to-date white shoes at greatly reduced prices.

Women's white Nile cloth high top lace boot, white ivory soles and Louis heels—made on a com- fortably fitting and attractive last.. **Women's white Corona cloth** high top lace boot, light weight flexible soles, white covered Louis heels; specially priced..... Choice at, pair, **2.95**

Second Floor.

"Rengo Belt" Corsets in All the Newest Models

WE are pleased to announce the season's opening display of the new models in the famous Rengo Belt corsets. If you will call tomorrow, we will be glad to show you these new styles—and there will be no obligation to buy.

We Furnish Expert Corset Advice. We Tell You What to Wear and How to Wear It.

Our force of expert corsetieres is at your command. Their advice is given will- ingly; their advice is free. They will gladly tell you of the proper models of the Rengo Belt corsets that are suitable to your figure. Come here tomorrow and consult them.

Third Floor.

MODEL 59—Rengo belt corset in a beau- tiful quality broche; boning is rustproof and guaranteed to give satisfactory wear; medium high bust, well boned, supporting and holding in the figure; the long skirt smooths the full thighs, making a trim figure; trimmed with lace and ribbon, at **$5**

MODEL 220—An excellent model for the figure needing support, extra long boning over abdomen, double boned throughout; this model is especially adapted to give the figure a more slender appear- ance; made of good fine coutil with elastic inserts over thighs and back; an exceptional value at **$3**

MODEL 216—This corset is made for a stout figure, medium high bust, back with fullness at top to care for extra flesh, double boned throughout, elastic inserts over thighs and back take excel- lent care of the lower part of the figure, giving a flat front, straight back, made of coutil, at **$3**

MODEL 218—An ideal corset for the short, stout figure, made of extra strong material and boned with double watch spring steel, guaranteed to be absolutely rustless. Examine this model. If you demand in service and strength more than ordinary corsets can give, you will find lasting satis- faction in this No. 218 at **$2**

New Gloves

WE'RE showing the new and appropriate gloves for spring. Many nobby effects now on display.

Main Floor.

Women's double tip silk gloves, in white, black and colors, with plain backs, price, **60c**

Women's double tip silk gloves with broad welts and embroid- ered backs to match, at **$1**

Double tip silk gloves with em- broidered backs of same color as the gloves or contrast colors,

65c, 75c, 85c, $1, 1.15

Queen Elizabeth silk gloves, also a military strapped and gored loose wrist style, at **1.25**

68.50 Wilton Rugs, Size 9x12, 54.50

THE quality of the worsted yarns used in the construction of these rugs is of the very best. Every rug is perfect and beautifully fringed. Excellent selection in Persian allover effect. Several medallion patterns. Size 9x12, on sale tomorrow at **54.50**

Fourth Floor.

32.50 Wilton Velvet Rugs, 9x12, at 24.75

Every rug is absolutely new and perfect, having just been received for our spring business. Beautiful designs and color combinations are shown, many of which would do justice to higher class fabrics. Size 9x12 Specially priced for tomorrow at **24.75**

Standard tapestry Brus- sels rugs, in the popular 9x12 size. Closely woven, durable quality, consider- ing the moderate pur- chase price. Color com- bination and design are exceptional. Size 9x12, specially priced tomorrow at **12.75**

Figured grass rugs. Standard quality of weave. These rugs have become an all year around floor covering, used in any room of the home. Usu- ally 9.50, size 9x12, tomorrow at **7.85**

LINOLEUM—Wide, heavily printed, thoroughly seasoned, in tile, parquetry and new novelty effects, in 2¼, 3 and 4 yard width, very special tomorrow, per square yard, **59c**

Standard velvet stair car- pet in the ¾ width; very durable quality; also useful as a tracker in the room or a runner through the store. An extensive line of new ef- fects to choose from; ¾ width, at, yard, **1.19**

Silks, Dress Goods and Domestics

BEAUTIFUL satin ... different width stripes ... grounds, all silk qu... wide, tomorrow, at, y... **1.45**

STYLISH all silk Radium foulards, beautiful designs and colorings, 40 in. wide; this exceptional quality in fashionable silks on sale at, yd., **1.25**

all wool Epingle cord... and **black all wool** ... Spring wear. New... wanted colorings, ... shades and ... we shall ... in. wide, ... kinds, spe- ... onday, yard, **1.75** ... yard, **95c**

Colored all silk crepe de chine, 40 in. wide, fashion- able colorings, also black, at, the yard, **1.25**

Langdon G. B. heavy bleached sheetings, yard wide, 15 yard limit, yard, **12½c**

Heavy double fleece bleached shaker flannels and striped out- ing flan- nels, yd., **8½c**

Yard wide nat- ural linens for coats, suits and skirts, 30c kind, at, per yd., **24c**

Fancy striped blouse and shirt- ing madras, fast colors, 31 in. wide, yd., **35c**

Mandarin pongees. Beau... signs on natural ... specially priced ... Sale Monday, yard, **1.25**

$2 black fine twill French dress serge, all wool, 50 inches wide, special Monday at, yard, **1.65**

Home Patterns: Readers of the Ladies' Home Journal will be glad to know a full stock of Home Patterns is carried at The Fair. Prices 10c and 15c.

A Noteworthy Monday Sale of Enameled Cooking Utensils

THIS is your great opportu- nity to replenish your kitchen at a wonderful saving. Every piece in this sale is genuine "Royal Granite" ware, well known to good housewives for fifty years. We guarantee it to be all first quality.

First quality Royal gran- ite tea kettles, No. 8 size, No. 7 size..... 49c; No. 8 size..... 55c; No. 9 size..... 69c

Seamless Royal granite Berlin kettles, enameled covers, 5 qt. size, 7 qt. size..... 51c; 9 qt. size..... 61c; 10½ qt. size..... 73c — **43c**

Seamless first quality Royal granite rice boilers, enameled covers, 2 qt. size, 2½ qt. size..... 59c — **59c**

Seamless first quality Royal granite lipped pre- serving kettles, 4½ qt. size, 5 qt. size..... 21c; 7 qt. size..... 29c; 8½ qt. size..... 35c; 10 qt. size..... 45c — **19c**

Seamless first quality Royal granite Berlin sauce pan, enameled cov- er, 2½ qt. size, 3½ qt. size..... 33c; 5 qt. size..... 43c — **29c**

Seamless first quality Royal granite lipped sauce pan, 1¼ qt. size, 2 qt. size..... 17c; 2½ qt. size..... 19c; 3½ qt. size..... 21c — **15c**

First quality Royal gran- ite coffee pots, enam- eled covers, 1½ qt. size, 2 qt. size..... 31c; 3 qt. size..... 39c; 4 qt. size..... 43c — **29c**

First quality Royal granite round dish pans, 7 qt. size, 9 qt. size..... 35c; 12 qt. size..... 39c; 14 qt. size..... 45c — **29c**

First quality Royal gran- ite tea pots, enameled covers, 1¾ qt. size, 2 qt. size..... 33c — **29c**

Seamless first quality Royal granite family size colander, — **69c**

Seamless first quality Royal granite bread raiser, with tin cover, 10 qt. size, — **69c**

First quality Royal gran- ite pie pan, 9 in. size, — **10c**

Seamless first quality Royal granite water- pails, 9 qt. size, 11 qt. size..... 49c; 12 qt. size..... 59c — **39c**

Seamless first quality Royal granite family size colander, — **21c**

Seamless first quality Royal granite bread raiser, with tin cover, 10 qt. size, — **69c**

Seamless first quality Royal granite cake pans, 9 in., — **11c**

First quality granite bast- ing spoons, 12 or 14 inch size, — **5c**

First quality Royal gran- ite oblong roasting pans, size 4½x12x2¾, at — **23c**

Royal granite ob- long bread pan, — **15c**

Many Other Savings of Great Interest to Thrifty Housewives

Another opportunity to buy well known Peerless guaranteed wringer, 11 in. size, all latest improvements, at a greatly reduced price, **2.45**

Heavy galvanized iron wash tub, corru- gated bottom, drop handles, always sani- tary and easily kept clean, at **55c**

Lamb's wool duster, for walls, ceilings, hardwood floors, equipped with long and short handles, washable, at **55c**

Housefurnishings, Sixth Floor

National combination vacuum clean- er and carpet sweeper, has large pow- erful bellows that create a strong suction, good quality brush for pick- ing up surface dirt; an exceptional value that we are offering for a short time only; reg. 5.00, for **2.79**

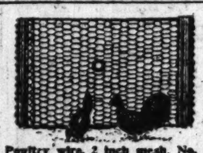

Poultry wire, 2 inch mesh, No. 19 wire heavily galvanized, in all widths from 12 to 72 in., sold in rolls of 150 ft. lengths, per 100 sq. ft., **70c**

This handsome 20 inch indirect bowl, as illustrat- ed, has a raised floral border, is suitable for sit- ting room, dining room or reception hall, all wired, cut to lengths up to ten feet, at **4.25**

This artistic five light dining room chandelier has beau- tiful 10 inch bowl with a fancy colored raised design, with electric drop to match bowl, all com- plete ready to hang, special for Monday, **11.25**

Artistic hall appearance is this hall, reception or bedroom fix- ture, in two colors, buff and blue, chain in brushed brass finish, all wired, at **3.95**

Universal food chopper, made by Landers, Frary & Clark, large family size, 4 cutting knives, for chop- ping vegetables, cooked or raw meats, crackers or nuts; former price 1.75, at **95c**

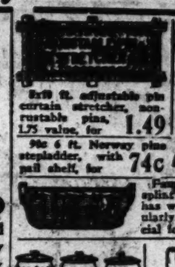

72 ft. adjustable pin curtain stretcher, nine rustable pins, 1.75 value, for **1.49**

98c 6 ft. Norway pine stepladder, with pail shelf, for **74c**

Family size oval splint clothes basket, has wood bottom, reg- ularly 55c, spe- cial for Monday, **39c**

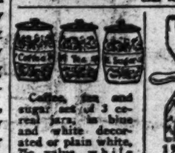

Coffee, tea and sugar set of 3 ce- real jars, in blue and white decor- ated or plain white, 75c value, while they last, at **49c**

19c Tukhoma clothes line reel (as illustrated), while they last, **9c**

Sale of Chair Seats

'On-Minute' Seats, 29c

illustration shows h... These seats may ...tached to any chair ... open seat frame. ...one can put one of t... "On in a Minute" ...mply tighten the b... is there to stay.

Sixth Floor.

...omy Seat Company, ... St., Chicago, makers of ...eats, are altering the ... newest product. Accord- ...osed out this great lot ... mark- ...ce. These seats are m... Mo- ...imitation black or brow... ther, ...ufted design. All sizes, ...ocal and cobbler (round ...ades. Choice, while t... are **29c**

Sale Sample Stationery

Eaton, Crane and Pike Co. High Grade Box Paper, Correspce Cards.

EATON, CRANE & PIKE CO. U.S.A.

THE name of Eaton, Crane & Pike Co. is well known as a mark of superior qual- ity in stationery. Tomorrow we shall place on sale the sample line of these high grade makers at prices **below the usual wholesale cost.** Included in this lot are such brands as

Highland Linen ***Crane's Linen Lawn***

and other well known and popular numbers.

The boxes are slightly soiled, but the contents are in excellent condition. The lot consists of boxes containing 24 sheets of paper and 24 envelopes, 24 cards and 24 envelopes, 48 sheets of paper and 48 envelopes, and combinations of 24 cards, 24 sheets of paper and 48 envelopes. Both white and colors are represented. There is only one box of each kind.

Main Floor.

Values 25c to 1.50 Per Box

In this sale you may take your choice at

15c to 85c

Big Quantities and Save Money

Specials

No 10 can fancy New Orleans molasses, **65c**

Olives, Queen, 8-ounce bottle for **12c**

Assorted extract, cinnamon, celery, clove or nutmeg, regular 12c, 1-oz. bottle for **5c**

Mortsel's English chow chow, pt. bottle for **35c**

Armour's cherries, Maraschino style, regular 80c bottle for **59c**

Mazola's table sauce, for all kinds of meats, bottle, **10c**

Swift's beef ex- tract, per jar, for **35c**

Rumford bak- ing powder, lb., **21c**

Bargains in Coffee, Tea and Cocoa

Webb's Special Brand coffee, 1 pound can for **38c**

Postum Cereal, Instant Postum, regu- larly 50c, per package, **45c**

Fancy Mexican Java coffee, per pound, **29c**

Fancy Old Crop Santos coffee. We think it the best Santos grown. Limit of 3 pounds to a cus- tomer, at, per pound, **20c**

Fancy B. F. Japan, sifting's, bulk, pound, **19c**

Cocoa, Wil- bur's break- fast Cocoa. We just re- ceived a large ship- ment direct from the factory, enabling us to sell three 1-lb. cans for 89c; two 1-lb. cans for 65c; per pound can, **33c**

Monarch Table peaches, dozen cans, 3.25; or per can, **29c**

Olives, Californ- nia ripe — Oak Cliff brand; packed in Riverside County, Californ- ia. Medium olives, pint cans, liquid measure; dozen cans, 1.49; 6 cans, 80c; per can, **15c**

Coffee, 2-pound bag genuine Old Dutch. This coffee is carefully blended with our selection, using only the best coffee grown, 3 lb. bag, **83c**

Tetley's India and Ceylon tea, regular- ly 65c; per 1 pound package, 65c; per ½ pound package, **29c**

B. F. Japan tea, regularly 45c; 3 lbs. for 1.00; per pound, **39c**

Fancy black and green tea, best value we offer, per pound, **21c**

Dried Fruits, Etc.

Prunes—Fancy San- ta Clara in 3 pound cans, large size; 2 cans for 51.0; per can, **79c**

Fancy California evaporated peaches, 5 pounds for 1.00; per pound, **14c**

King Ko brand fancy seeded raisins, regular 16c; 2 tins for 25c; per can, **14c**

Magnolia brand pre- served figs, in flat cans, regular 15c; 2 cans for 25c; per can, **14c**

Lakeside selected Early June peas. We consider these as good as any packed. Case of two dozen, 3.25; per dozen, 1.65; half dozen cans for 85c; per can, **16c**

Lakeside sifted lit- tle Gem peas, can, **17c**

Lakeside Boston baked beans, can, **14c**

Farm House Lima beans, small, per doz., 1.65; ½ doz., 85c; can **15c**

Fancy asparagus tips, dozen cans, 3.3... 6 cans for 1.60; per can, **28c**

In the Fruit Section

APPLES—Fancy Black Ben, box contains about 40 pound apples. These apples are carefully selected and wrapped in tissue papers; 10 pounds for 65c; 5 pounds for **35c**

ORANGES—Extra fancy Sun Kist, large, sweet and juicy, regular 60c value, per dozen, **46c**

On account of the high cost of foods we have made up a col- lection that will answer anybody's pocketbook.

5 pounds head rice
1 pound coffee
2 cans tomatoes
2 cans baked beans
2 cans Lakeside peas
2 cans sugar corn
2 pounds oatmeal
corn cocoa
can table peaches
pounds granulated sugar

Notice—Goods in this combi- nation are all high grade.

The complete assortment for **2.29**

Not included with sugar order.

25c First Payment

First Payment	2nd week 25c	3rd week 25c	4th week 25c
25c	5th week 50c	6th week 50c	7th week 50c
8th week 50c	9th week 75c	10th week 75c	11th week 75c
12th week 75c	13th week $1.00	14th week $1.00	15th week $1.00
16th week $1.00	17th week $1.10	18th week $1.10	19th week $1.10
20th week $1.10	21st week $1.20	22nd week $1.20	23rd week $1.20
24th week $1.20	25th week $1.30	26th week $1.30	27th week $1.30
28th week $1.30	29th week $1.40	30th week $1.40	31st week $1.40
32nd week $1.40	33rd week $1.50	Last Payment	34th week $1.50
35th week $1.50	36th week $1.50	$1.60	

LESSONS FREE

"Florence Rotary" SEWING MACHINE SALE

PAY 25c as a first payment and the balance as shown by the table of payments—offering every element of safety and convenience. You can buy this high grade machine and hardly miss the money.

We Advise You to Get Yours NOW!

Florence Machines have been manufac- tured for more than 50 years, and many of the first made are still giving satis- faction. We offer the latest improved at a very special price. The regular list price is $55.00— our price **37.60**

THIS IS THE MACHINE

A Wonderfully Easy Way to Buy a Machine

—With a Big Saving Feature—

Second Floor.

Special Lenten Sale

Rosaries

$1.00 Value

at 58c

5 Years Guarantee

Beautiful large size imitation cut stone beads, mounted on gold plated chain with gold plated Ecce Homo and Mater Dolorosa center and large fancy cross.

Choice of amethyst, garnet, topaz, sapphire, crystal, emerald, jet, jasper or imitation pearl beads. Each rosary put up separately in a neat green gift box.

Main Floor.

FREE! To each customer purchasing one of these rosaries we will give a copy of "Via Crucis, or the Way of the Cross," by St. Alphonsus Liguori, published with the approval of His Grace Archbishop Prendergast. Just the book for those attending celebration of the Stations of the Cross during Lent.

Key of Heaven Suitable for women and children. Flexible leather binding. Red and gold edges..... **39c**

Pocket Prayer Book Suitable for men. Vest pocket size. Flexible leather binding..... **39c**

Special Display of **Articles for Lent**

Crucifixes — Statues — Holy Pictures, Etc.
Candlesticks — Fonts — Holy Water Bottles, Etc.

PATTERNS by CLOTILDE

COATS FOR FIRST SPRING WEAR.

Drawn from Special Clotilde Designs by Maude [illegible] Evers

No. 1433—Loose coat, 34 to 42 bust. For the medium size will be needed 4 yards of material 36 inches wide, 3¼ yards 44, 2⅝ yards 54, with 1 yard 36 for the trimming.

No. 1434—Skirt with gathered sides, 24 to 32 waist. For the medium size will be needed 4¼ yards of material 36 to 44 inches wide, 3¾ yards 54, with ¾ yard 36 for the trimming.

No. 1435—One piece gown, 34 to 42 bust. For the medium size will be needed 3¾ yards of material 44 inches wide for the blouse and upper portion of the skirt, 2¾ yards 44 for the lower portion of skirt.

No. 1436—Long coat, 34 or 36, 38 or 40, 42 or 44 bust. For the medium size will be needed 5¼ yards of material 36 inches wide, 4¾ yards 44, 3½ yards 54, with ⅝ yard 36 for the trimming.

Childhood Ambition Contest.

Did you ever have a childhood ambition—a humorous one? Of course you did. And what you did wasn't anything like what you dreamed. Tell us what your great ambition was—and then tell us how far short you fell. Do it in 350 words, on one side of the paper, and address manuscripts to Childhood Ambition Editor, Chicago Sunday Tribune. For each story printed $1 will be paid. No manuscripts returned.

An Average Woman.

Since a child I have wanted to be a home maker. When quite young I would make play houses, mud pies and used to place a "stick" in front of the fireplace, in my play house, to represent the head of the family. My dolls were always neat and clean and all in order about my "make believe" home. I have always wanted to make some one happy—yes, even happier than myself.

Now, how do you suppose my childish ambition turned out? "'Tis the irony of fate," for I am an old maid, not comely, but at least interesting. I still foster my early ideas of home, but in reality am eking out an existence in the rear office of a stern professional man.

I do not expect to put aside my childish fancies until some "stick" of a man reads my inner thoughts. Am I other than the average woman? I say not. E. G. S.

She Was Doomed.

Even as a small kid I realized that I was doomed to wear my three elder sisters' cast-off duds, and then and there I decided, when I grew up, to be a corking dresser if nothing else. When I was 16 I ran away from home and joined a troupe as a chorus girl. I'm still in the chorus. To a certain extent my ambition has been fulfilled, for though there is not much of my costume, it is swell. B. C.

* *

Her Dream Is Over.

When in my 'teens I was a constant reader of the romantic novel which dealt with the "tall, dark, and handsome" hero and the "supple, willowy grace" of the blonde heroine. From them I conceived the ambition of being a nurse. I could easily picture myself bending over the wounded soldier (of course, he was not only handsome but would afterward turn out to be a count or something), and could almost hear my words of tender comfort which would answer his proposal at the time of his convalescence.

Well, I tried it, as an apprentice in a small western hospital. My first case was a foreign laborer who had been stabbed in a drunken brawl. He was dirty, distressingly bloody, bewhiskered, and about 40 years of age. His only English was some particularly explosive profanity. And he certainly did not look like the handsome one who, about the tenth chapter, turned out to be a disguised duke. Three days' nursing was enough for me.

I am engaged to be married now—to a barber. And I do not read any more heroic literature. L. M.

Crochet Design for Luncheon Set.

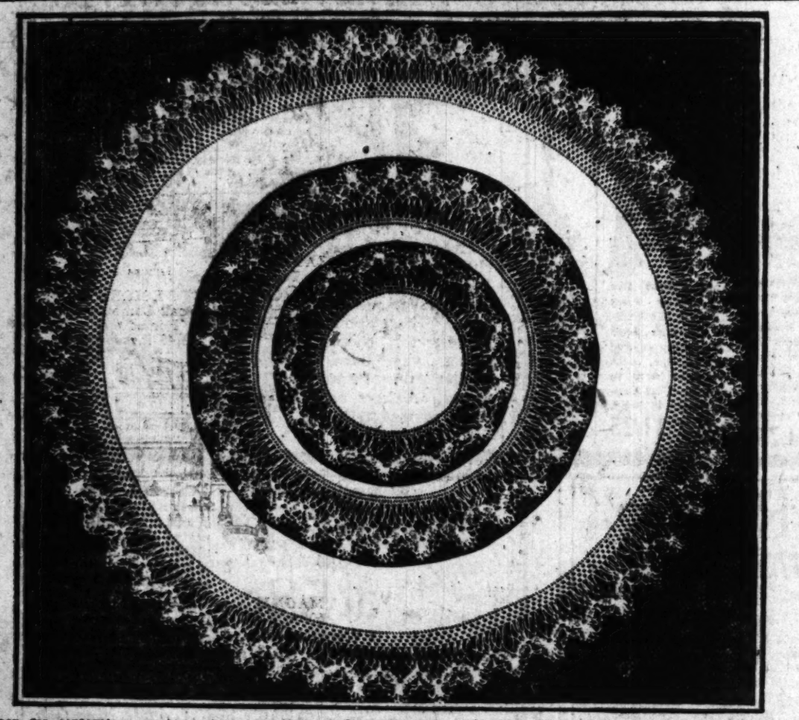

Linen for centerpiece measures fourteen inches; for plate doily eight inches; for tumbler or cup and saucer doily, four inches.

Buttonhole around the linen centers first, then make lace edging and sew lace on edge of centers.

Crochet a chain long enough to go around edge of centerpiece loosely.

First row—Make d. c. in every st. of ch. with ch. 2 between all around.

Second row—D. c. over every space with ch. 2 between all around.

Third, fourth, and fifth rows—2 d. c. over every other space with ch. 2 between.

Sixth row—*, ch. 20, skip 1 space, sl. st. over next space; repeat from * around [the number of loops of 20 ch. of this row must be a number divisible by 5].

Seventh row—*, sl. st. over center of ch. of 20; ch. 5, sl. st. over narrow space between two leaves of novelty braid; ch. 5, sl. st. over next ch. 20; ch. 5, sl. st. over same narrow space between two leaves of novelty braid; ch. 5, sl. st. over next ch. ch. 20; ch. 5, sl. st. over bottom loop of first novelty braid leaf; ch. 5, sl. st. over next loop of ch. 20; ch. 10 sl. st. over top loops of first and second leaves at once; ch. 10, sl. st. over next ch. 20; ch. 5, sl. st. over bottom loop of second leaf; ch. 5; repeat from * around; join and break off thread. Join braid together neatly.

Eighth row—Fasten thread over narrow space between two leaves on outer edge of novelty braid; *, ch. 10, sl. st. over same space; ch. 10, sl. st. over same space; ch. 10, sl. st. over same space; ch. 10, sl. st. over same space; ch. 8, sl. st. over second loop of leaf; ch. 10, sl. st. over bottom loops of 2 leaves; ch. 10, sl. st. over next to the top loop of second leaf; ch. 8, sl. st. over next narrow space between 2 leaves; repeat from * around.

Ninth row—Sl. st. over center of first loop of ch. 10; *, ch. 6, make a picot; ch. 3, sl. st. over next loop; repeat from * around and join.

For the edging of the two smaller doilies, crochet the same as for the centerpiece, with the exception of leaving out rows third, fourth and fifth.

The Tribune Cook Book

by JANE EDDINGTON

This department appears every day in "The Daily Tribune."

All recipes have been scientifically tested by Miss Eddington with current market materials and are indorsed by her.

FOOD FATS.

We read the other day that the Germans were hungry, or had a constant hungry feeling, because they were not getting enough fat food. This is reasonable, since a sufficient supply of fat gives great bodily comfort and security. It has two and a fourth times the power to do this that starchy foods have, and the latter have a good deal more power than lean meat.

Enormous quantities of fat were consumed in Prussia when the people were adequately fed. The Prussians live nearer the north pole than we do and quite away from the genial influences of the gulf stream which embraces the British isles. It is dark and cold, for instance, in Berlin in winter time, and solid common sense led these people to take better care of the human fires that the body might be kept at a reasonable temperature.

Fat is the most splendid fuel in the world for the human stove, that is, it has a higher caloric value, which is saying the same thing in what may be a more explicit way, since we can count calories. If a man had no other needs than those of energy and heat, and could get half a pound of fat a day, he would remain far from the starvation point.

Perhaps people would have a better understanding, that is, there would have been less misunderstanding, if the caloric value of foods low in calories had never been given. They are quite as essential to bodily well being as foods of high caloric value, but for entirely different reasons. They contribute almost nothing to muscular energy, yet in their own way are energizers.

On all sides men and women are coming to a realization that people are less well fed than they ought to be when for any reason they eat but scantily of fats. Except for butter and cream, fats are too scantily used in our American dietaries. Possibly the coming steam heat had something to do with this. Pork fat has its disadvantages, but children brought up in the old time stove heated houses on a diet of pork fat and molasses with their bread, each of these being great fuel foods, are living today at 90 years of age and above to tell us about it. Some of them had enough endurance to last years after being crippled in the civil war.

To go back to the Prussians a minute; they have eaten enormous quantities of goose fat, emulsified and seasoned, on their bread. They welcomed and made large use of the vegetable fats coming to them from tropical countries in recent times. In one of the cooking school text books used in one of the two big schools in Berlin, bought in that city in 1913, there is a recipe for making savory lard which I have always intended to try.

In our own country thousands, perhaps hundreds of thousands, use a great deal of fat for cooking purposes, deep fat frying, but eat little. To use two or three pounds of fat, which would yield the body 4,000 calories of energy for each pound eaten for cooking some potatoes, which yield only one-tenth as much, is like throwing away our dollar for the sake of the dimes, or like throwing away the wool of protection and going out in the cold clad in fine muslin. It is a cold world for those who have to earn their living on a low energy supply. They are likely to lose out, besides having hateful dispositions, making many others uncomfortable, or be so bitterly pessimistic as to be supremely uncomfortable themselves.

People of means are likely to be better fed than people who live on ordinary cooking, because more fat is incorporated in their foods. Their meats are larded, their sauces and vegetables have a good deal of the best butter in them, as do the fine cooked creams; they use whipped cream in many connections and also fat cheese. More table fats are used, especially salad oil, and always butter of the best and most palatable.

Poor cooking and poor general manipulation of fats and careless handling, say of butter, costing us millions of dollars every year, universally engenders a distaste for fats. Badly cooked, they are rank. Worse than this, they are indigestible.

In the new government pamphlet of twenty-eight pages on "Fats and Their Economical Use in the Home," there is a most interesting section on the digestibility of fats. It says: "The digestibility of a number of the individual fats has been determined, and the information at present available indicates that fats in general are thoroughly digested; more so, indeed, than the animal and vegetable proteins and the starch occurring in the ordinary mixed diet."

Notice and emphasize this fact. It means that the fats may cause us less digestive wear and tear, and be utilized more completely than any the foods we eat, and as to actual bulk, think how much less we can get on with! But listen farther to what this bulletin affirms: "The digestive disturbances often attributed to eating fat are probably due not so much to the inability of the body to digest the fat itself as to other factors, chief among which are bad cooking, overeating of foods containing fats, and rancidity." The overeating of foods containing fats requires special explanation which is given.

There are over three valuable pages in this bulletin devoted to "Economy in the Use of Fats" and two on the "Utilization of Waste Fats." Others on "Rendering and Clarifying Fats" and "Savory Fats," with recipes, are given attention. There are descriptions of the different fats, etc.

Taylor, one of our leading authorities on digestion, says that "fat is especially important in the diet of children, though it never need exceed one-fourth or one-third of the total caloric input."

Those who go without meat during Lent will come through in far better health, perhaps increased health, if they will see that their diet is rich in fats, perhaps just the cream and butter. Let them think about this matter and be prepared for the cold and blustering winds of March.

These recipes for savory fats have the following introduction in the government bulletin: "Savory fats—that is, fats to which have been added some strong seasoning material, such as sage, marjoram, summer savory, or thyme—offer a satisfactory method of utilising fats having pronounced odors or flavors, like those of beef or mutton. Savory fats are useful for frying, warming up vegetables, etc., since they impart a distinct flavor to foods."

Savory Fat I.

To one pound of unrendered fat, chopped fine, add one slice of onion about one-half inch thick and two inches in diameter, one teaspoon of broken bay leaves, one teaspoon of salt, and about one-eighth teaspoon of pepper. Render in a double boiler and strain.

Savory Fat II.

To one pound of unrendered fat, chopped fine, add two teaspoons of thyme, one slice of onion about one-half inch thick and two inches in diameter, one teaspoon of salt, and about one-eighth teaspoon of pepper. Render in a double boiler and strain.

Savory Fat III.

To one pound of unrendered fat, chopped fine, add one teaspoon of thyme, one teaspoon of marjoram, one-half teaspoon of rubbed sage, one teaspoon of salt, and about one-eighth teaspoon of pepper. Render in a double boiler and strain through a fine cloth.

If it is desired to prepare a savory fat from a rendered fat, the above recipes may be modified by melting the fat, adding the seasoning in the same proportion as above, heating the mixture gently for an hour or more, and straining. The following recipe has also been recommended for preparing a savory fat from a rendered fat:

To one pound of rendered fat, melted add one sour apple, one onion, and one teaspoon of ground thyme or other sweet herbs, tied in a small cloth. Cook together in the oven or on the back of the stove until the onion and apple are well browned. Strain the fat through a fine cloth.

German Savory Fat.

In the sixth lesson of an "Outline of Course of Instruction in Plain Home Cooking," by Hedwig Heyl, there is a description of fats and how to render them and make them savory. It has the following statements: "Leaf lard tastes best; it is, therefore, often eaten on bread. When it is rendered an apple, onion, marjoram, or mugwort is put in for seasoning. American lard is pressed but not completely cooked fat; therefore it must be cooked with an onion, apple, or bread crust, so that any liquid contained in it may evaporate. The original low cost is thereby increased."

ORDER BLANK FOR CLOTILDE PATTERNS

Clotilde, Sunday Tribune, Chicago.

Inclosed find $..... Please send me the Clotilde patterns listed below:

Pattern number.	Size.	Price.

Name .....

Street .....

City .....

State .....

HOW TO ORDER YOUR CLOTHLDE PATTERN.

In ordering a waist the size should be determined by the bust measure. Give the bust measure. In ordering a skirt the size of the hip is more important than the size of the waist, but give both the hip and the waist measure. Ten cents for each waist, coat, or skirt.

In ordering misses' patterns the age should be stated—12, 14, 16, or 18 years. Ten cents for each waist, coat, skirt, or dress.

In ordering children's regular patterns order them by the age of the child. Ten cents each.

Clotilde's patterns are made in New York exclusively for "The Chicago Sunday Tribune" and may be obtained through no other service. A Chicago distribution office has been opened, and following this announcement orders will be filled on the day of receipt. An extra 2 cent stamp will allow for letter postage and will thereby hasten delivery. Patrons are requested to send stamps instead of dimes, as money is frequently lost in the mails.

Before and After Marriage.

"The Tribune" will pay $1 for every letter published on marriage disillusions. Address Doris Blake, "Chicago Sunday Tribune." Write on only one side of the paper.

Not Worth While.

My husband had promised to quit smoking—that is before he became my husband. A few months after we were

married he "broke over" and when I remonstrated I was thus informed: "Don't marry a man to reform him." V. M. B.

* *

Same Thoughtful Old Dear.

Before we were married he was always kind to and thoughtful of me in every way. He was always on time. Although he had to drive thirty-two miles in the car, he never kept me waiting.

I had heard so much of the dark side of married life that I expected all these little attentions would cease after we were married. We have been married now almost two years and have a sweet little 8 months old baby, my husband is the same old thoughtful dear he used to be, and I love him more and more every day.

I am certainly a happy married woman. M. E. R.

How I Won My Mate.

How did you win the love of your mate? What measures, if any, did you adopt? "The Tribune" will pay $1 for every letter published on "How I Won My Mate." Write on one side of the paper. No manuscripts returned. Address Doris Blake, "The Sunday Tribune," Chicago.

Giving Up a Dance.

In the olden days, when cards were filled out at every well regulated dance, I used to go frequently to the military hops at one of the army posts. There lines were drawn on matters of etiquette even more strictly than in civil life, and, one evening, just before the dancing began, a perturbed young lieutenant joined the group of girls and men in which I was standing. It seemed that the daughter of his "K. O." had arrived late and unexpectedly, and he had no dance free for his social and military duty.

One of the girls in the group was a great friend of the lieutenant. He had paid her quite a bit of attention, and rumor was beginning to link their names. After explaining his embarrassing situation, he turned to this girl and asked hesitatingly, if she would be willing to "turn loose" one of the several dances which he had taken with her—in order to save his honor as an officers and a gentleman.

The girl tossed her pretty head and laughed. "And sit against the wall myself, perhaps Never!"

There was a silence. Then I held out my card, upon which the young man's name was written twice. "You may have one of these," I said.

From that evening he began to pay me devoted attention, and before many months had passed we were engaged to be married. D. H.

* *

Locked Up the Coveted One.

I won him by locking him in the dressing room at a church social—at least he has always claimed that as the reason. He was a comely boy who had only attended our church a short time. Of course we girls jokingly all "set our caps" for him.

I had never even been introduced to him, but one evening at a social, on entering he walked into the cloak room, which I knew was vacant at the time. One of the girls standing near made the remark that he belonged to her. "No, siree, he's mine," I said, and in a spirit of fun rushed over and slammed the door.

The lock caught in some manner and had to be broken before our coveted

one could get out. I guess it must have been easy to pick out the culprit, for as he stepped out he stood for several seconds with his eyes fastened on mine with a kindly questioning gaze until I could stand it no longer and turned and fled.

Of course we met again that evening, and—well, we just entertained that same crowd of girls at a pretty little luncheon last evening in our own home. R. B.

GIRLS! BEAUTIFY YOUR HAIR WITH 'DANDERINE'

Get a 25 Cent Bottle! Freshen Your Scalp! Stop Falling Hair! Remove Dandruff! Grow Lots of Wavy, Glossy, Beautiful Hair—You Can!

If you care for heavy hair that glistens with beauty and is radiant with life; has an incomparable softness and is fluffy and lustrous, try Danderine. scurf robs the hair of its lustre, its

Just one application doubles the beauty of your hair, besides it immediately dissolves every particle of dandruff; you can not have nice, heavy, healthy hair if you have dandruff. This destructive strength and its very life, and if not evercome it produces a feverishness and itching of the scalp; the hair roots famish, loosen and die; then the hair falls out fast.

If your hair has been neglected and thin, faded, dry, scraggy or lifeless, get a 25-cent bottle of Knowlton's Danderine at any drug store or toilet counter; apply a little as directed a few minutes after you will say this is the best investment you ever made.

We sincerely believe, regardless of everything else advertised, that if you desire soft, lustrous, beautiful hair and lots of it—no dandruff—no itching scalp and no more falling hair—you must get Knowlton's Danderine. If results are not why not now?—Advertisement.

Rub Out Rheumatism With "St. Jacobs Oil"

Get a Small Trial Bottle—Rub Pain, Soreness, Stiffness Right Out of Joints and Muscles—Instant Relief! Best Liniment, Doesn't Blister

Rheumatism is "pain only." Not one case in fifty requires internal treatment. Stop drugging. Rub soothing, penetrating "St. Jacobs Oil" right into your sore, stiff, aching joints and muscles, and relief comes instantly. "St. Jacobs Oil" is a harmless rheumatism and backache liniment which never disappoints.

Limber up! Quit complaining! Get a small trial bottle of old reliable "St. Jacobs Oil" at any drug store, and in just a moment you'll be free from rheumatic pain, soreness, stiffness and suffering. Don't suffer! Relief awaits you. "St. Jacobs Oil" has cured millions of rheumatism sufferers in the last half century, and is just as good for sciatica, neuralgia, lumbago, backache, sprains—Advertisement.

Women! Stop Corn Pain! Few Drops and Corns Lift Out

Don't hurt a bit! Cincinnati man discovers drug that works miracles—No humbug!

Your high heels have put corns on your toes and calluses on your feet, but why care now?

This tiny bottle holds an almost magic fluid. A genius in Cincinnati discovered this ether compound and named it freezone. Small bottles of freezone like here shown can be had at any drug store for a few cents. Don't limp or twist your face, but get a bottle of freezone and apply a few drops on your bad, aching corn, or callus. Instantly the soreness disappears and shortly you will find the corn or callus so shriveled and loose that you can lift it off with the fingers.

Just think! You get rid of a hard corn, soft corn or a corn between the toes, as well as hardened calluses without suffering one particle. Freezone is magical.

Genuine "Freezone" bears the name, The Edward Wesley Co., Cincinnati, O.

AMBITIOUS CHICAGO WOMEN never let a morning pass without a careful reading of THE TRIBUNE. They know they can't afford

Bright Sayings of the Children

"The Tribune" will pay $1 for each bright saying printed. The story told must never have been printed in any magazine or paper. It is not possible to correspond or return unavailable contributions. Address bright sayings to Bright Boy, "Tribune," Chicago.

This department appears every day in "The Daily Tribune."

Norris listened wide eyed to a breakfast conversation of his elders about Tuberias. He spent the afternoon with a new neighbor, Charles, an only child, who was delighted at having this playmate in his own home and became fairly wild with joy. The boys played, raced, and shouted until the little visitor was quite worn out. As he slowly undressed that night he remarked, seriously: "Mother, I like Charles; but he is just like a volcano in active eruption." N. L.

* *

The family was discussing the high cost of living, and complained about their chickens being tardy in beginning to lay, when Dorothy, who had been quietly listening while munching her breakfast, said: "Mother, I know how to get the hens to begin laying. Just put up a sign on the chicken house 'Do your Easter laying early.'" C. J. M.

* *

Raymond had been lamenting the fact that he had no pets except a dog and cat. "I want something different," he said. "Can't I have a pig?" His father told him it would cost too much to keep a pig. "Well," he argued, "I could have it for company while it was little, and we could kill it to eat when it grew up." C. W.

In a hotel lobby one evening a woman started to sit in a certain chair, when a little boy ran up to her and said, "You mustn't sit there, that's my mamma's seat. Didn't you know she had it preserved?" M. G. G.

* *

Some time ago I went to the door and found standing there a small boy about 9 years old. "Lady," he said, politely, "will you buy a ticket to our Sunday school benefit? We're going to have a feller do some underhanded tricks over to our church for the benefit of the Sunday school." A. C. T.

George was an only child whose neighbor's two boys had for months bullied and thrashed him to the great humiliation and outrage to his dignity and pride. Today he was particularly miserable as his mother was sick and he had not been allowed to visit her. Finally his father came from the sick room smiling and gathering his small son into his arms told him he had a little brother and asked if he wasn't glad. His reply uttered with profound emphasis on the first word was as surprising as earnest. "Now we can lick Dick and Rob." G. R. S.

* *

Paul attended a matinée a short time ago, accompanied by his parents, this being his first experience at a theater. When the performance was about two-thirds over, he whispered, with much appreciation, to his father: "How much did we have to pay for the seats?" and when I replied $1.50 each, he said, with much earnestness, "I think we ought to go out and pay the man some more money, it is so good." D. F.

* *

All of a sudden Harold decided his playmate was too young for him to play with. His mother said, "Why, he is only two months younger than you, Harold," to which the little man replied: "Well, he isn't old for his age, 'cause he sleeps in a bed wid a fence around it." A. C.

MARION HARLAND'S HELPING-HAND

By MARION HARLAND

This department appears every day in "The Daily Tribune."

When an address or other information is wanted by mail, a stamped, addressed envelope should accompany the request. Please do not send parcels to the newspaper office.

Materials for Fancy Sewing.

"We are living far off from the activities of life and so we—my two girls and I—have few ways to make pin money, or bread and butter money either, and my good man has been unable to do a full amount of work even a bad two years of invalidism. So I write to ask the Cornerites if any of them can send us some pieces for quilts or for any kind of fancy work. And we would so much like some reading matter if the Corner has any to spare. In return my girls and I would delight in finding in our woods anything that you might like. MOTHER ALICE."

Many of us have been in a position where it was hard to lay hands upon the cash for just such articles as these lines crave. Cannot some one send from her abundance a few pieces or odd materials for fancy work as well as some reading matter? I do not know what the woods hold that our Cornerites might like, but I can imagine ground pines and other woodsy things which would delight some of our workers. Write to me for the address of "Mother Alice."

* *

Coffee Stains on Plush.

"I would like to have you tell me how to get coffee stains out of a plush couch. "F. L."

This is difficult to do well. My advice would be to sponge the stains off with hot water, dipping a soft cloth or small sponge into this frequently. Let the material dry afterward and try to bring up the nap of the plush with a brush. The trouble is that the nap is likely to become matted while wet, and it is doubtful if the job will be entirely satisfactory. Can some of the Cornerites make a better suggestion?

* *

Little Home Is Bare.

"Here comes a lonely girl of 26 who lives with her mother of 60 and her grandmother, 85 years old. They are poor widows and I am their only dependence. We live in a small town where we don't see a great deal, and we don't have the advantages of either country or town. I love to read letters from the dear Cornerites and I am going to ask some of them to help me. Santa Claus did not visit us this winter, and we would be overjoyed to have anything which would cheer the lonely hearts of the three of us. We like to read and to make quilts and do all sorts of fancy work, but our materials are scarce and the little home is bare of anything which would make for comfort and beauty. Anything you could send would help to pass many long and lonely hours.

"V. L. P."

This appeal speaks for itself. I shall be happy to put the writer in touch with any one who will write for her address.

* *

Little Girl Makes Request.

"I am so interested in the Corner and wonder if I might ask a favor, too. I wonder if some little girl has outgrown a tricycle or has a toy piano she doesn't care for any more. I should be so grateful to get it and would pay all the charges on it by express. I should be so glad to do something in return for it if I could. H. F. G."

The writer of this does not state her age, but it is easy to guess that she is a little girl. I do not know if she will have her wish granted, but I print her request on the chance and will be happy to give her address to any one who will write for it.

* *

A Vicious Sort of Bee.

"I wish one of the Cornerites would tell me how to kill bees that are in a log. They are a vicious sort of bee, so we do not care to keep them, but would like to have the honey, of which the keg is full. I suppose there is some way of smoking out the bees, but we don't know what to use or how to go at it without risk of spoiling the honey. And could some one please tell me where I could get a human skull or a papier maché model of one, and how much it would cost? We have some ancient ruins on our place, hundreds or perhaps thousands of years old, and I have dug up from them some skulls with protruding jaws. I would like one of the present age for comparison. We have hundreds of visitors out to see my collection of skulls and curios, dating back to the stone age, and to visit the ruins. Perhaps I will be able to do something for a Cornerite in return for the above information. H. E. H."

I have been told you can drive bees out of a hive by burning sulphur under the opening leading into it, but I should fear this would injure the honey. How would chloroform answer to stupefy them so that the honey could be removed? Will some one of our correspondents wise in bee lore help this inquirer, and who can give information about the model of a skull? I should think the pictures of skulls in a book of anatomy might be of help in studying the prehistoric relics to which the Cornerite refers, and there may be establishments where models such as she wishes can be obtained. I shall put her address on file and I shall hope to have requests for it.

* *

Bulbs to Exchange.

"I would like to exchange Virginia creeper, trumpet vine, and honeysuckle roots for bulbs. Mrs. H. W. P."

We have enough flower lovers who are already planning for their gardens to make it likely that some one will be happy to make this exchange. I will be glad to send this address to any one desiring it on receipt of request.

KEEP LOOKING YOUNG

It's Easy—If You Know Dr. Edwards' Olive Tablets

The secret of keeping young is to feel young—to do this you must watch your liver and bowels—there's no need of having a sallow complexion—dark rings under your eyes—pimples—a bilious look in your face—dull eyes with no sparkle. Your doctor will tell you ninety per cent of all sickness comes from inactive bowels and liver.

Dr. Edwards, a well-known physician in Ohio, perfected a vegetable compound mixed with olive oil to act on the liver and bowels, which he gave to his patients for years.

Dr. Edwards' Olive Tablets, the substitute for calomel, are gentle in their action, yet always effective. They bring about that exuberance of spirit, that natural buoyancy which should be enjoyed by everyone, by toning up the liver and clearing the system of impurities. You will know Dr. Edwards' Olive Tablets by their olive color. 10c and 25c per box. All druggists.

—Advertisement.

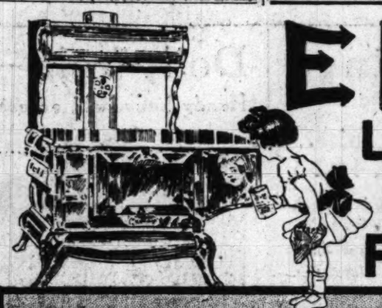

E Z Liquid Stove Polish

THERE'S no excuse for a dirty, ash-covered stove when E-Z will keep it brightly polished and spotlessly clean with but little effort.

E-Z works miracles in a jiffy and gives your stove *an everlasting shine.*

E-Z Metal Polish makes nickel stove trimming, brass faucets, silverware look like new.

There are E-Z Polishes for all kinds of shoes.

Ask for them if you want the best.

Insist on E-Z at All Dealers

"CASCARETS" FOR LIVER AND BOWELS

Enjoy Life! Stop Headaches, Sour Stomach, Biliousness, Bad Breath, Bad Colds, Constipation.

They're a Treat! Cascarets Is Best Laxative for Men, Women, Children—20 Million Boxes Sold Last Year.

Straighten up! Remove the liver and bowel poison which is keeping your head dizzy, your tongue coated, breath offensive and stomach sour. Don't stay bilious, sick headachy, constipated and full of cold. Why don't you get a box of Cascarets from the drug store and eat one or two tonight and enjoy the nicest, gentlest liver and bowel cleansing you ever experienced? You will wake up feeling fit and fine. Carcarets never gripe or sicken like salts, pills and calomel. They act so gently that you hardly realize you have taken a cathartic. Mothers should give cross, sick, bilious or feverish children a whole Cascaret any time—they act thoroughly and are harmless.—Advertisement.

HARTMAN'S

HARTMAN OFFERS YOU THE LARGEST STOCK OF HIGH-GRADE FURNITURE and home furnishings in the United States at *genuine money-saving prices* which we do no believe any other concern can equal. Let us demonstrate to you how efficiently our mammoth stock combines quality, service, beauty and economy. A call obligates you in no way, and we'd like to show you what *genuine bargains* in *fine furniture really* look like.

SPRING BRIDES WILL BE INTERESTED IN OUR COMPLETE OUTFITS. Our wonderful stock and our low prices both combine in making an opportunity which offers the BRIDE greater comforts and increased household luxury, and which must appeal—without exception—to every prospective home-builder in the city. Pay us a visit this week. We are ready, able and willing to PROVE EVERY STATEMENT WE MAKE to your satisfaction.

SPECIAL EASY CREDIT TERMS GLADLY ARRANGED ON ANY PURCHASE—IF DESIRED

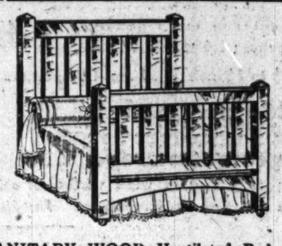

SANITARY WOOD Ventilated Bed in attractive mission design. Genuine quarter-sawed oak, finished in beautiful golden oak wax; also ivory enamel; full size, **12.50**

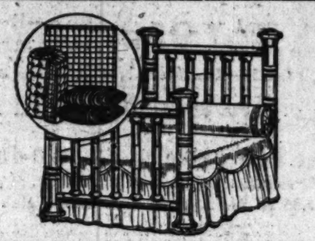

5-PIECE BRASS BED COMBINATION. Beautiful Banded Satin Brass Bed; 2-inch posts, 1-inch fillers; link fabric spring; soft cotton top mattress; 1 pair pillows... **26.85**

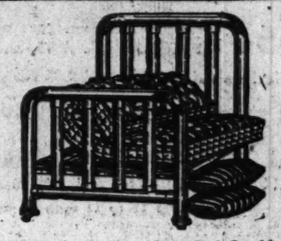

COMPLETE 5-piece Steel Bed Combination. Bed has 2-in. continuous posts; 2-in. fillers and cross rods; sanitary mattress, durable spring, 1 pair pillows. Only **15.75**

A GENUINE MAHOGANY or American walnut, Colonial 4-poster Bed. Height 60 inches; well built and attractively carved, as illustrated. Special this week.. **23.95**

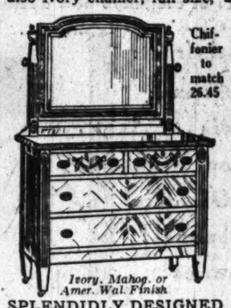

Chiffonier to match 26.45

Ivory, Mahog. or Amer. Wal. Finish

SPLENDIDLY DESIGNED Adam Period Dresser. Top is 20x41 inches; plate mirror 24 x30 ins. Only **29.85**

Out-of-Town Buyers send for Our New FREE CATALOGUE No. 47. Your Name and Address on a Post Card Will Bring It.

A BEAUTIFULLY DESIGNED Queen Anne Period Bedroom Suite. Splendidly finished and ornamented. Choice of walnut or mahogany finish.

Queen Anne Dresser. Top measures 42x21 inches. Shaped plate mirror 32x26 inches. Period drawer pulls, etc. Special, only. **39.45**

Queen Anne Bed. Head and stands about 52 inches. Foot end in proportion. Very graceful in design. Special... **29.95**

Queen Anne Storage Chiffonier. 5 roomy drawers, Period pulls. Top is 34x21 inches. Matches other pcs. shown.... **30.85**

Queen Anne Triplicate Mirror Dressing Table. Stationary center mirror, 24x14 ins.; 2 swinging side mirrors, 18x7 ins... **28.65**

PROMPT AUTOMOBILE DELIVERIES IN CHICAGO AND SUBURBS.

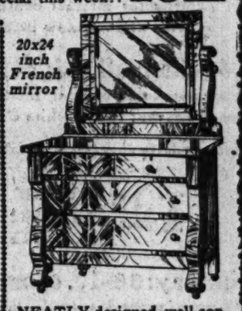

20x24 inch French mirror

NEATLY designed, well constructed Colonial Dresser. A splendid value at our low price of only..... **11.95**

A GUARANTEED "SELLERS" white porcelliron metal top Kitchen Cabinet.. **23.75**

HIGH STANDing Piano Lamp. 24-inch Tudor silk shade; mahoganized birch stand **11.95**

OUR RUG DEPARTMENT offers a splendid assortment of high-grade Rugs at interesting prices. See them.

6x9 ft. Seamless Brussels Rugs..... **8.75**
8.3x10.6 ft. Seamless Brussels Rugs..... **14.85**
9x12 ft. Velvet Rugs. Special..... **19.98**
9x12 ft. Axminster Rugs. Only..... **24.65**

ATTRACTIVELY designed, high-grade Piano Lamp. 24-inch 5TH AVENUE silk shade **14.65**

Baronial brown or shellac finish

A FULL SIZE "PULLMAN" Sleeper Reed Baby Carriage. Round tubular steel frame; 12-in. wheels. Special, **18.75**

Ivory or gray enamel fin., 19.75

MASSIVE, well made Mission Rocker. Frame built throughout of solid oak; 2-inch front posts; 6 springs in seat. Only **4.98**

Quartered Oak Arms

HARTMAN QUALITY MEANS LIFE-LONG SATISFACTION AND SERVICE.

A SPLENDID OFFERING in a new model, Colonial design, extra massive Kroehler 3-piece Suite. Choice of quarter-sawed oak, finished golden, rubbed and polished, or dull fumed; also in mahogany; upholstered in Spanish imitation leather. Complete, 3 pieces..... **54.59**

2½ inch Box Felt Mattress to fit, 4.95 extra.

IF YOU WANT THE GREATEST DOLLAR FOR DOLLAR VALUES, LET HARTMAN "FEATHER YOUR NEST."

EXTRA MASSIVE, finely built, overstuffed Rocker. William and Mary design; full quartered oak. Special at only... **11.98**

Arm Chair to match, 11.98

SPLENDIDLY designed Colonial Buffet. 42-in. plank top; base fitted with 3 drawers and roomy cupb'rd, **14.95**

WELL designed Tabourette. Choice of imitation oak or mahogany finish. Special for this week.. **79c**

Upholstered in Selected Silk Velours.

EXTREMELY MASSIVE overstuffed Davenport. Removable cushions; has spring construction throughout; a high-grade, finely built and finished Davenport at a low price. Should be seen to be fully appreciated. Specially priced and on sale for this week only at..... **59.00**

SERVICEABLE, well made Telephone Stand. Only... **1.89**

NEW DESIGN, genuine quarter-sawed oak Combination Buffet. Fumed or golden; full 48 inches wide, **25.75**

Genuine Quarter-sawed Oak

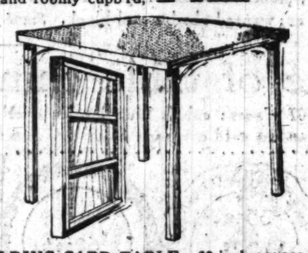

FOLDING CARD TABLE. 30-inch square top, covered with felt cloth or imitation leather; mahogany or fumed oak finish; brass corner fittings. A real bargain.. **1.95**

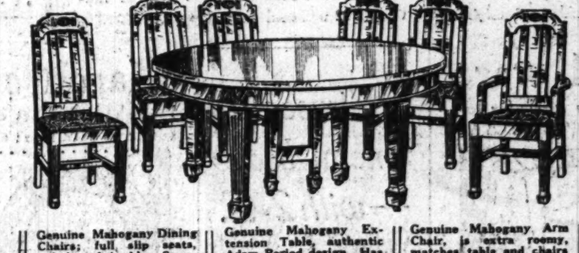

Genuine Mahogany Dining Chairs; full slip seats, upholstered in blue Spanish leather. Have extra high shaped backs and are neatly carved. Now at, each.... **6.95**

Genuine Mahogany Extension Table, authentic Adam Period design. Has 48-in. top, supported by 6 tapering legs; antique brown mahogany finish..... **31.65**

Genuine Mahogany Arm Chair, to extra roomy, matches table and chairs illustrated, full slip seat, upholstered in blue Spanish leather, antique finish... **10.45**

Choice of Genuine Mahogany, Black Walnut or Jacobean Oak

MAGNIFICENTLY designed, full 60-inch William and Mary Period Sideboard. Choice of any wood... **41.65**

China Closet to match, 33.85. Serving Table, 19.45.

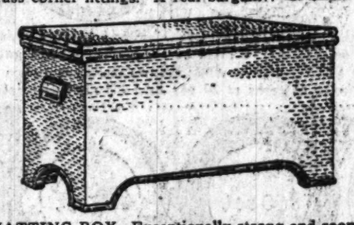

MATTING BOX. Exceptionally strong and roomy; substantially braced and heavily blocked; is covered in fine matting; size 31x 15½x15 inches. Special this week at.... **2.69**

HARTMAN'S

226-228-230-232 S. WABASH AVE.

JUST NORTH OF JACKSON BLVD. OPEN SATURDAY EVES. TILL NINE

NORTHWEST SIDE STORE

1347-49 Milwaukee Avenue

OPPOSITE WOOD ST. OPEN TUES., THURS. AND SAT. EVES. TILL NINE

Solid Oak 28x42 Inch Top.

ARTISTICALLY designed Mission Library Table. Large 28x42 inch top; solid oak, finished fumed. This is indeed a bargain at our low price of only..... **6.89**

Mandel Brothers' March sales

—homefurnishings in principal role
—spring fashions and fabrics featured

Bigelow arlington rugs in 1916 patterns at 30% saving

This is a result of a special deal with the mill, which has discontinued the weaving of rugs in these designs; patterns most interestingly oriental in character. The rugs are remarkably heavy and have deep nap. *Fifth floor.*

9x12 bigelow arlington rugs—30% under the regular price—at 42.50

8.3x10.6 bigelow arlington rugs at $40; 6x9 foot bigelow arlington rugs at 27.50; 36x63 inch size rugs at $7; 27x54 inch size rugs at $4.

Wilton velvet rugs, 9x12, seamless, 21.25
Heavy rugs that will be priced at 21.25 for Monday only.

Royal axminsters, 9x12, seamless, 32.50
Sanford beauvais axminster rugs—the same guarantee of excellence.

Brussels rugs, 9x12, seamless, 18.50
They are specials of remarkable interest. *Fifth floor.*

Extra! Real filet lace edges and insertions from Italy

A special deal involving a large consignment of real laces—all of excellent quality linen thread and all hand made. The price concession we secured was a rare bit of good fortune, with filet laces in such great demand as at present.

Lot 1—in good patterns and all in 1-inch width; at 45c and 65c per yard. **45c**

Lot 2—New designs; widths from 1 to 1½ inches; priced 95c and 1.25 per yard. **95c**

Lot 3—Extra quality; in many patterns; widths 1½ to 2½ inches; 1.45 and 1.95 yard. **1.45**

Lot 4—Real filet edges and insertions; 3 to 4 inch; special at 2.45 and 2.95 per yard. Lot 5—Real filet edges and insertions; 4½ to 7½ inch; 3.95 and 4.95 per yard.

2,000 yards of filet picot laces from Italy are very specially priced at 28c per yard

Real filet medallions—special
2½ to 12 inch medallions in square, round, oblong or triangle shape; 20c to 5.25 each.

Real Irish laces at half price
Flouncings and allovers of superlative quality; widths 12 to 17 inches; now 5.95 to 24.75 per yard.

40-inch georgette crepe, 1.35
All-silk, of good quality and in wide variety of colors. Value much out of the common run. *First floor.*

Oriental rugs at reductions of 20% to 25%

They're all in excellent weaves and select colorings. Rugs bought in this sale will be held for future delivery. Observe the reductions on a few representative orientals in room size.

Style	Size	Originally	Sale price
Royal kermanshah	9.2 x 11.8	$300	$240
Royal sarouk	9.4 x 12.4	$490	$392
Gheordes	7.10 x 9.10	$100	$80
Mahal	10.2 x 12.7	$175	$140

Style	Size	Originally	Sale price
Mahal	8.4 x 12.4	$155	$124
Anatolian	8.10 x 11.9	$220	$176
Gorovan	10.9 x 12.9	$250	$200
Mahal	10.10 x 14.2	$230	$184

Sports silks lead all the new-style fabrics

Particular interest centering upon illuminated milanese silk in startling stripes; khaki-kool, yo san, rookie and meadow brook silks in many extreme (and conservative) styles and colorings. *Second floor.*

40-inch all silk chiffon voile
This remarkable offering includes plain and diagonal weaves; black, white & colors; special at **78c**

32-in. striped shirting silks
Popular blouse and shirting silks; white grounds, daintily colored stripes; fast colors.

33-inch sports shantungs; printed designs, in artistic colorings, on natural grounds; economically priced at 1.45.

1.15 40-inch crepe de chine
An all-silk fabric in light, medium and dark shades, black, white; 1.15.

40-inch crepe meteor 1.85
Ultra-smart and all silk; variety includes black, white and colors; at

Subway: 36-in. sports shantungs, 58c
Silk-warp; natural grounds, in bright printed effects.

Subway: 31-in. sports corduroy, 68c
Medium weight; vivid colors and street shades.

All silk striped messaline in new spring styles and color combinations; exceptional value, at 68c. *Subway store.*

Preliminary exhibit of French hats

Paragons of elegance and exclusiveness—quintessence of French genius for style.

French models from:
Caroline Reboux
Maison Lewis
Evelyn Varon
Marguerite & Leonie
Gabrielle Channel
Mangin Maurice

French models from:
Rose Descat
Marie Guy
Crozier
Lucie Harmar
Suzanne
and others

Copies executed to order, at much lower prices. Two of the imported models pictured. *Fifth floor.*

March sale boxed hose at economies of 15 to 25%

Women's silk hose, 3 prs., 2.39
Women's lisle hose, 6 prs., 1.
Children's hose, 6 prs., 1.
Men's silk hose, 3 prs., 2.
First floor

Next Wednesday a remarkable collection of sample solid gold jewelry at savings of 33% to 50%

Further particulars in the Tuesday evening papers.
First floor.

Furniture prominent among the Mandel March offerings

Worthily carrying forward the ideals of the February sales and affording splendid inspiration to all with furnishing or refurnishing plans.

7-piece dining suite, Adam style, 89.50
54-inch solid mahogany table and high-back combination mahogany chairs with blue Spanish leather seats. 7 pieces, 89.50.

Gate leg table, 9.75
It is in antique mahogany finish.

5-piece dining suite, Wm. and Mary, 44.75
Four high back chairs and 54-inch table in jacobean oak; all for 44.75. Same in mahogany or American walnut, 58.50. *Seventh floor.*

Spinet desk, 27.50
—of solid mahogany, antique finish.

Cane davenport in antique mahogany finish; spring seat, two pillows and roll at back; 68.50
Carved medallion in back. Upholstery in blue or mulberry velour. Large arm chair to match, 37.50. See picture. Arm chair or rocker to match; $35.

Doily rolls—Monday sale

Handy household accessory, in which doilies may be rolled without creasing; special

60c

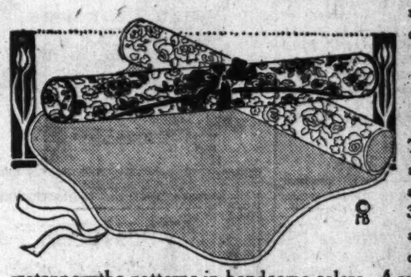

The doily rolls are 32 in. long, and, when open, 36 in. deep. They are made of extra quality figured cretonne—the patterns in handsome colors. A satin ribbon forms an effective tie. Monday, at 60c each. *Fancy goods shop, third floor.*

Crepe de chine negligees at 5.95

Empire style, with elastic at waistline and full plaited skirt. The square hemstitched collar of self material. New spring shades. Third floor.

Filipino hand made night dresses, 2.95

A special consignment, all hand made and hand emb'd in "colado" and seed work. Third floor.

Small children's coatee dresses, 1.05

Striped or checked skirt, and coatee in solid color. Pink, blue or tan. 2 to 6 yrs. Third floor.

Introducing novel, chic, authentic spring modes

Nobby coats $35
New, striking shades in velour cloth, burellas, gunniburl or poiret twill; excellent tailoring; silk lining.

Bolivia coats, $65
Also, tricotine and suede velour coats of distinctive lines; fully silk lined in bright shades. See cut.

Taffeta street frocks, 37.50
Developed in the pleasing new model pictured on the left; black, navy or tan—effectively trimmed with bead emb'y and buttons. *Fourth floor.*

Dapper suits $40
Ultra-smart tailored model, in men's wear worsted, broken checks, hairline stripes or plain colors.

Tricotine suits, $50
Beautifully tailored jacket, full silk lined; choose navy, tan or black. The suit at left, in picture.

Superbly tailored suits, $85
Designed after Channel's interpretation of the new "barrel" model, as pictured on the right. Of check velour or poiret twill in plain colors.

Italian silk underwear

and glove silk underwear at savings of 20% to 35%

Economy and luxury linked most unexpectedly in this emphatically special offer. *Third floor.*

Women's Italian and glove silk vests are special at 1.35
Tailor band top. Some samples and irregulars included.

Women's embroidered Italian and glove silk vests, handsome designs; white or pink; 1.68.

Women's Italian and glove silk bodices in lace and ribbon effect; ½ underprice; 1.45.

Women's Italian silk novelty envelope chemise, at 3.15
The handsomest effects produced; lace or ribbon trimmings. Also, Italian richly emb'd vests, at 3.15.

Italian silk mesh boudoir caps half price, 50c

Women's novelty bloomers, $5. Women's Italian bodices, 1.95

Imported white pique—37-inch

Soft corduroy finish; specially priced at **38c** This is the new fashion medium cord. *Second floor.*

Sale French serges, epingle cords and poiret twills

Three of the season's most popular materials at unusual savings—price, **1.75** Splendid fabrics for spring suits or dresses; wanted shades and black. *Second floor.*

Smart georgette crepe blouses, with cowl collar

Stylish blouses with new cowl or monk collar of washable satin; extra value at **6.75** In flesh, tea rose, maize, coral, gold, Jeffries blue, gray and begonia. *Blouse shop, third floor.*

2,000 pieces enamel ware

Blue or white enamel, triple coated over seamless steel, for less than present factory prices. *Sixth floor.*

Blue dish pan; 14-qt. size; 78c
Blue berlin sauce pan; 6-qt.; 72c
Blue dish pan; 8-qt. size; 58c
Blue pudding pan; 6-qt. size; 45c
Blue berlin kettle; 8-qt. size; 95c
Blue colander; 11 x 5 size; at 45c
White tea kettle; 8-quart size; 1.75
White obl. bake pan; 10x13x2¼; 50c

White obl. bake pan; 11x15x2¼; 68c
White tea pots; berlin; 1½-qt.; 65c
White tea pots; tall; 1½-qt.; 75c
White berlin kettle; 4 and 5 qt.; 68c
White berlin sauce pan; 4-qt.; 65c
White pudding pan; 1-qt. size; 20c
White pudding pan; 2-qt. size; 22c
White pudding pan; 3-qt. size; 25c

Sellers' kitchen cabinet, 16.75
Highly finished, solid oak cabinet, with white enameled interior and porcelain enameled table top; complete with glass spice jars, 16.75.

Etruscan metal beds —with 2-in. posts— $15

Better looking, better wearing, and 25% better value than the satin finished brass beds. 2-in. posts and ten 1-in. filling rods with ball trimmings. All sizes.

Eighth floor.

March sale of table china

English dinner set of 107 pieces; cobalt blue border overlaid with coin gold lace; all handles gold covered; $60. *Sixth floor.*

English dinner set, with border ornamented in oriental colors; 107 pieces; extra special at $25.

Theodore Haviland limoges china service of 108 pieces; striped gold handles; spray decoration; $35.

25 of our open stock dinner patterns at 20 per cent off marked prices.

Bavarian china service of 100 pieces; pretty border decoration and gold line edges; $19.

Theodore Haviland limoges china service of 100 pieces; border decoration; ½ mat gold handles; 47.50.

32 dinner sets; coin gold edges and handles; reduced 25%; at $60.

100 pairs velour portieres at 15.50 pair

—"seconds"—43 to 45 inches wide

The imperfections are so slight as to be hardly noticeable. The portieres reversible, with velour on both sides. Many pleasing color combinations. The 15.50 price especially noteworthy in portieres of this character. *Drapery section, eighth floor.*

Hundred pairs 50-inch velour portieres —all of "first" quality; special at $20
A number are made with the open French edge; others overlocked; choice of two pleasing styles at $20.

Spring weight comforters, 72x78 in., 3.15

They're covered with a serviceable quality dimity, in fancy floral patterns; finished with plain sateen border; and filled with pure white fluffy cotton.

Scalloped marseilles bed sets at 4.35
Satin marseilles spread in full size—82x92 inches—and in woven pattern; roll cover to match.

Cambric covered comforters
—in spring weight; neat floral designs; filled with new cotton; size 70x84 inches. 2.35 each.

Scalloped bed sets, extra large size, 5.45
Spread of satin marseilles, with bolster cover; scalloped all around. *Second floor.*

Lamb's wool comforters
—in spring weight; covered with plain color dotted silk-warp batiste. 72x84 in. 8.85. *Eighth floor.*

SOCIETY — CLUBS — CHURCHES

PART SEVEN
Society 2, 3, 4.
Clubs 2, 4, 5.
Churches 16.

The Chicago Sunday Tribune.

THE WORLD'S GREATEST NEWSPAPER

CIRCULATION
OVER 600,000 SUNDAY
OVER 350,000 DAILY

MARCH 4, 1917.

The Rectangle.

ARE YOU THINKING OF BUYING A CAR?

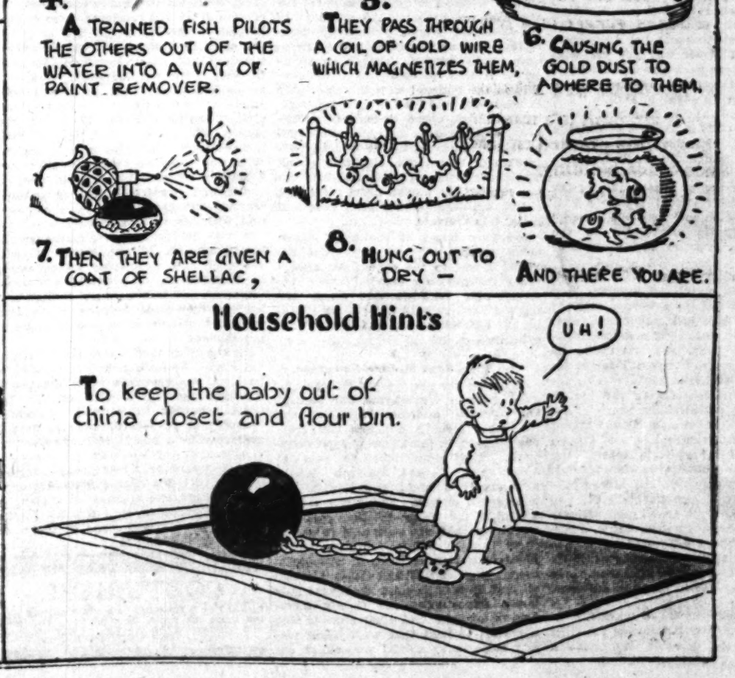

Comment by Mme. X.

Three Young Women Who Are Starting A Golf Revival.

Mrs. Ralph H. Poole, Mrs. Stanley Field, and Mrs. A. Watson Armour will probably be prominent in the golf revival which is being agitated among the young society women of the city. The three have been seen frequently on the golf courses of the neighboring country clubs, and one should watch for their names among those appearing on the entry lists this summer for the western women's golf championship contests.

Four Eventful Days Spent at Nation's Capital

By Mme. X.

FOUR days in Washington, where the buds are just bulging on the bare trees; four days in which suffrage conferences and smart dinners, luncheons, and teas were in close juxtaposition, though no mere overlapping or mixing than the separate pieces in a mosaic; four days which culminated with a seat directly opposite the president as he read his latest address on the submarine issue to congress, were like four years of life on the good old "nort site" and it was with a feeling of pain and sorrow that we noticed on returning last Tuesday from the center of the universe that the boulevard link was not yet completed, that Twelfth street was not yet widened, that Grant park was still a wilderness, that the double decker busses were not yet running, and that "Big Bill" was still at the helm.

Last week quite a bouquet of Chicago suffragettes, including Mrs. Tiffany Blake, Mrs. Augustus Peabody, Mrs. Jacob Baur, and Mrs. Loewenthal, went to the conference at Washington of the leaders of the National Woman's Suffrage association to "save the nation" by dedicating the association to the service of the country in the event of war.

The council meetings were an eye opener to the untutored layman, they were so dignified, so evidently inspired with an enlightened patriotism, and withal, so feminine. The granddaughter of Henry Clay, who was there, did so like to exercise the family talent for oratory. In fact, the south was in the saddle a good deal during the conference, clever, agile minds, though Miss Lucy Stone Blackwell's New England wit was one of the real joys of the occasion. Mrs. Henry Wade Rogers, Mrs. Norman Whitehouse, Miss Hannah Patterson of New Jersey, and Mrs. Upton of Ohio were all prominent in the two days' debate, while that grand old war horse, Dr. Anna Howard Shaw, made one of the finest addresses on women and war at the massmeeting at Poli's theater last Sunday afternoon ever heard by any one in that big audience.

* *

Secretary Talks of Thrift.

Secretary of War Baker was the chief speaker of the occasion and made a brief neat little address on the need of thrift, avoiding any mention whatever of war or suffrage—the Scylla and Charybdis of his trip that afternoon.

Mrs. Baker and Secretary of the Treasury and Mrs. McAdoo sat in the front row of the platform, giving an administration hue to the occasion. Mrs. "Bordie" Harriman and a party of friends occupied one box, the Misses Delano and their cousin, a daughter of the late Price Collier, another box, and Mrs. Charles R. Crane, Mrs. Richard Crane, and Mrs. Robert Leatherbee a third box.

The meeting over we wandered out into the soft sunset of a Washington spring afternoon and without intention found ourselves in front of the White House, where a guard of twenty-nine Congressional union suffragettes stood sentinels on either side the gateway holding long, forked purple and yellow banners fluttering from ten foot poles.

Their bitterest critics and stoutest adversaries are probably the members of the National Woman's Suffrage association, just as there's no row so fierce as a family quarrel. There's no greater insult than to confound a membership in the national with a membership in the union, and tis the most frequently committed crime to so mix suffragists, and yet even an anti cannot fail to be a little moved by the evident martyrdom of that silent, steadfast guard. The combination of folly and heroism has touched the human heart since long before the days of that most heroic of fools, Don Quixote.

The bare bones of the huge stands being erected all the way from the White House to the capital for tomorrow's inauguration towered above the twenty-nine sentinels and above the moving throngs who ambled with Sabbatical leisureliness up and down Pennsylvania avenue.

* *

The President Before Congress.

Of course the great event in that four days' stay in Washington was hearing the president address the nation and the world through congress last Monday morning in the house of representatives. The news that he was to speak was flashed through Washington only a short time before the hour set, 1 o'clock. There was a wild scramble for seats in the galleries. Those who had not been able to secure them through political, diplomatic, or journalistic sources stood in throngs in the circular marble hall through which all had to pass to enter the house galleries, importuning for tickets members of congress and other officials who happened to pass that way. Occasionally some lucky mortal was called out of the throng by some friend on the inside track who had secured for him or her a ticket of admission.

The galleries were full and almost every congressman had taken his place when the senate in a body filed in in a not very formal fashion, seating themselves in the front two rows of benches. Speaker Champ Clark pounded loudly with his gavel and shouted some unintelligible words, pounded some more and a clerk of the house read out hastily and also unintelligibly from a paper something to which nobody paid any attention, then the speaker announced, "The president!"

Every one stood up, and through a door at the right of the speaker's platform, preceded by two or three men in civilian dress, the president came quickly and silently forward. He mounted the steps to a stand in front of where Champ Clark stood, bowed to him and to Vice President Marshall, who sat beside Mr. Clark, then to the house where every one was standing and clapping. Then he took from his pocket his speech written on what looked like rather small blue pages of note paper. With absolutely no oratorical effort or flourishes he read his address clearly and slowly, occasionally looking up and around, but keeping in close connection with his text on the whole.

It was passionless and pedagogical, but impressive. More applause, though not wild, and, as quickly as he came he disappeared. The assemblage soon dispersed, all talking more or less soberly as they made their way out of the capitol, that splendid shrine of popular government.

All the time that I was in Washington I had the feeling that there was to be seen the spectacle of a great democracy moving slowly, reluctantly, without hatred, but with a developing intensity of purpose towards an armed conflict with a people of ideals diametrically opposed to ours. It was a rather tremendous experience, somewhat, as Kipling once expressed a sensation of his, like meeting an avalanche on the backstairs—only this avalanche was on those broad steps of the west façade of the capitol.

To change the key: Washington is unique. There's nothing like it anywhere else in the world. It's a chic, elegant southern city whose inhabitants come from all over the world with but one object in view and that is to talk, and there's only one topic, politics. There's comparatively no music, no art, no social science, no literature there. Every one lives for social purposes.

Men as well as women make a business of calls, though this has become such a purely perfunctory matter that frequently an afternoon is spent in merely leaving cards at door after door without even inquiring if madam is at home. "Days at home" are usually thronged with callers. Social and official etiquette demands that all the cabinet women shall call on each other every so often, ditto with wives of senators and wives of congressmen.

Etiquette in Washington is a fetich revered, worshiped, and feared by all. If you give a dinner—and every one is always giving dinners in Washington—and fail to seat people according to their official rank woe be to you—your crime is nothing short of capital.

The exact rank of the Supreme court of the United States—the highest judicial body in the world—is still unsettled after a century and more of debate. The justices of this court claim the right to follow immediately after the president and vice president and to take precedence of foreign ambassadors and of the president's cabinet officials, on the ground that their function is supreme, the last word. To avoid delicate issues they are never invited with any one whose precedence they challenge. The third assistant secretary of state is usually the oracle consulted on any question of proper seating.

Thus does the world's greatest democracy kow tow to forces and human tendencies apparently more powerful, more profound than even the leveling movement of our democratic times.

* *

Mrs. Field Popular Hostess.

There is no more popular, more sought after, more admired hostess in Washington than Mrs. Marshall Field of Chicago and Washington. In her sumptuous Venetian palace in Sixteenth street a stately mansion, filled to the eaves with the choicest art treasures of Europe and the orient, she has given this winter a series of entertainments unrivaled in even that city of magnificent entertaining.

Having a passion for music, she always makes this the feature of her social gatherings. On different occasions she has had Fritz Kreisler, the world's greatest violinist; Barrientos, the Metropolitan Opera company's celebrated coloratura soprano, and the French Musical company, with its quaint, old time instruments—spinet, harpsichord, etc., which has delighted Boston and New York this winter. Lastly, a fortnight ago she gave a Sunday dinner of sixty, followed by a musical, to which another sixty guests came, and when Mme. Galli-Curci of the Chicago Opera company sang. Every one was enthusiastic over our song bird, Mrs. Field declaring that never before had she heard such an exquisite voice.

Diplomats, men and women of note, fashionables of all lands, all the great current of cultivated humanity that drifts annually through Washington, can be found in Mrs. Field's hospitable drawing rooms, sitting on her Louis Quinze or Regence chairs, walking over her rare Ispahan carpets, or examining her choice Chinese jades, French pictures, gold snuff boxes, old Sevres and Saxony ware, or eating from her wonderful antique silver and gold plate. There are many great fortunes in this wide, prosperous land of ours, but few who know how to spend them with the taste, discrimination, and a certain splendor of vision and ideal that are manifested by this typical grande dame of Chicago birth.

* *

No Reformers in Society.

There's one type of mortal you do not often find in a Washington drawing room and that is a reformer of any kind, especially of the suffragist type. Society at our national capital, the kind that spells itself with a large "S," is essentially conservative, reactionary, hidebound, and anti-everything new, so that for a heart and soul progressive and suffragist to go back and forth from suffrage councils to Sixteenth street drawing rooms was like needle-spraying the nape of the neck alternately with hot and cold water. It quickened the mental processes and kept one on the qui vive.

Being ever one who reckoned the potency of the still small voice as far above that of the shouting propagandist, the writer kept the even tenor of her way, spoke (on suffrage) when spoken to and smiled at the inevitable jibes and jeers of fashionable antis, to be eventually rewarded by the explosion of one smartly clad mondaine from Gotham who exclaimed: "Of course, now we'll all have to try to get suffrage to offset the votes of those dreadful western women who elected Wilson." That sort of talk doesn't scare a suffragist.

* *

Memorial Lures Art Lovers.

One of the pilgrimages every true lover of art who visits Washington always makes is a visit to that most impressive and beautiful triumph of the sculptor's art, the uninscribed monumental work of St. Gaudens, erected by John Adams in Rock Creek cemetery in memory of his wife. Secluded in a little rim of encircling hemlocks and laurel, the brooding bronze figure sits facing a semi-circular stone bench. No Thibetan Buddha presents so utterly remote and detached an aspect as this strange, shrouded woman whose heavy eyelids not quite closed leave an open slit of unfathomable meaning. Sleep, unconsciousness, even death seem shallow and temporary explanations of this mysterious, haunting expression.

The sun shone low in the west through the trists hemlocks on this strange, unforgetable effigy and cast a dull, red blush over its rough metal surface; birds twittered in the laurel; otherwise no sound broke the utter silence of that shrine. Not a word of any kind is graven on any part of the monument—a muteness that clamors at your consciousness.

Not far away in the same quiet ground is the Leiter tomb, a fine piece of carving on a quite large sarcophagus with Leonardo da Vinci's last supper in rather high bas-relief. The sarcophagus is inclosed in a peaked glass case bound with metal rims, the whole presenting an effect unlike any I've ever seen.

* *

Home of Former Chicagoans.

Washington is the refuge of so many Chicagoans who've wearied with combatting our more robust climate and ruder conditions of living that you can't "swing a cat" there without menacing a former fellow citizen.

There are the John Barton Paynes, who live not far from the White House. Mrs. Norman Williams and her daughter, Mrs. Wesley Merritt, live in a charming stone fronted house in a quiet street—name forgotten. Not far away the Arnold Kliebes have a most attractive house in Rhode Island avenue. The Frank Noyeses, who spent many years here, have an interesting old mansion and garden in quite another part of town. Mrs. Bryan Lathrop and her sister, Miss Cornelia Aldis, are living in a recently completed residence—a lovely English basement house—near all their friends. Mrs. E. B. McCagg has a quaint old house on N street, where the McCagg pictures and furniture look at home and in place.

Senator and Mrs. James Hamilton Lewis are spending the winter at the Shoreham, where a week ago Mrs. Lewis gave a buffet luncheon to 170 women in honor of Mrs. McAdoo, who, with Mrs. Marshall, wife of the vice president, Mrs. Baker, Mrs. Houston, and other cabinet women, received with her. She is getting into the midst of a lively campaign as official candidate to succeed Mrs. Story as head of the D. A. R., an enterprise in which we wish her all success.

* *

Women Hear Lectures.

With all these different aspects of Washington—except at the Adams' tomb—talking is the chief occupation, end, and aim of being. Chicago, on the other hand, presents another appearance. Here the women are all banding together in groups to be talked to. There are, for instance, the set of Chicago lectures called "The Awakening World," a cheery title, which are being given Tuesdays at 4 o'clock in the assembly hall of the Fine Arts building. Next Tuesday's will be by Percy Holmes Boynton, associate professor of English at the University of Chicago.

Mrs. Kellogg Fairbank and William Scott Bond are the moving spirits in getting up this course, the proceeds of which go to the University of Chicago settlement.

Then the woman's board of St. Luke's hospital has organized a course of four lectures by Prof. Richard G. Moulton. On Wednesday at Miss Ethel Wrenn's residence, 1500 Astor street, the talk will be on the central position of Shakespeare in the world literature.

Mrs. Anthony French Merrill on Tuesday mornings is discoursing on world news from a literary standpoint at different houses. Next Tuesday her subject will be "War Literature," at the home of Mrs. Archibald Church.

Besides these there are the lectures offered by the social service committee of the Children's Memorial hospital and innumerable Red Cross courses. O, it's a busy, eager for knowledge world in which we live!

News of Chicago Society

WEDDINGS

The marriage of Mrs. Ethel Page Griswold, daughter of Mrs. William R. Page of Hubbard Woods, to Howard C. Phillips of Philadelphia took place last evening at the home of the bride's brother, Ralph H. Page of Detroit. Mr. and Mrs. Phillips will make their home in Philadelphia. The bride's mother went to Detroit on Thursday to attend the wedding, which was a quiet one.

The wedding of Miss Grace M. Dusek to Arthur E. Doll will take place on Saturday at the home of the bride's parents, Mr. and Mrs. Joseph Dusek of 1450 Karlov avenue.

Mrs. Bessie King announces that the marriage of her daughter, Frances, to Eugene Kohn took place last Sunday at the home of the bride's sister, Mrs. Harry J. Myerson of 6350 Glenwood avenue.

Mr. and Mrs. Louis Wille of 917 Foster avenue announce the marriage of their daughter, Louise, to Dr. Clarence Kenneth Jones. The ceremony took place Monday evening. Dr. and Mrs. Jones will be at home in Indianapolis, Ind.

Miss Lila Leonard, daughter of Mr. and Mrs. Arthur G. Leonard of 4801 Woodlawn avenue, has selected April 14 as the date of her marriage to Carlton Byron Swift of Boston.

The wedding of Miss Marie Cooper, daughter of Mr. and Mrs. Ira Cooper, and G. M. Lawrence took place on Feb. 24 at the St. James Methodist Episcopal church.

Thursday of this week has been chosen as the wedding day of Miss Susan Malone, daughter of Mrs. Anna Lincoln Malone of 6537 Greenview avenue, and Robert Emil Ehrgott of Rogers Park.

The marriage of Miss Amanda Preuss, daughter of Mr. and Mrs. John Preuss of 2520 North Kedzie boulevard, and Asa C. Wilson of Dallas, Tex., will take place on Wednesday at the home of the bride's parents.

April 28 has been chosen by Miss Marguerite E. Rogerson, daughter of Mr. and Mrs. Roland Rogerson of 6209 Blackstone avenue, as the date for her marriage to Scott T. Batter.

The marriage of Miss Marguerite Downing of Rogers Park and Harry Doude Emerson took place last evening in Indianapolis, Ind. Miss Downing is the daughter of Mrs. Lulu Jones Downing of Chicago.

The wedding of Miss Vera Maude Lamb, daughter of Mr. and Mrs. David Lamb of Winnipeg, Man., to Frederick Ralph Corbett, son of Mrs. Elizabeth Corbett of Oak Park, will take place on March 10 in Winnipeg.

Miss Lillian M. Doerr of 843 Lakeside place has chosen April 9 as the date for her marriage to Edward A. D. Black.

(Continued on page eight.)

In a Photograph you want feeling, harmony and pleasing composition, not merely an accurate "snap shot" that merely makes a formal record.

Our pictures have the master—touch of art.

Wm. L. Koehne PHOTOGRAPHER
104 S. MICHIGAN AVE.
COR. MONROE STREET.

COUTURIERE
Late of New York—making a specialty of tcmmeaux and smart tab frocks, by contract, at the home, with assistant, $7.00 per day. Highly endorsed.
TELEPHONE HYDE PARK 4981

Wear Gossard CORSETS *(They Lace In Front)*

What Is Style In Corsets?

THOUSANDS of letters are received by us from women in all parts of the world, asking us regarding "the new style in corsets."

Until we discovered the 9 Ideal Figure Types, we were sometimes puzzled in answering this question, but now the answer is simple. To each inquirer we send our style book, issued twice a year, showing the 9 Ideal Figure Types and corsets designed for them, which form the foundation of the silhouette for the season.

Almost every woman knows that each year brings some change in her figure line and it is only by studying her own figure type and adapting a new corset to her figure that she will always be in perfect corset style. So, if you would always be in style, remember to learn first to what Ideal Figure Type you belong, then select one of the many Gossards designed for your ideal figure, at the price you wish to pay.

Ideal Figure Tall Heavy.

Ideal Tall Heavy Figures

will be delighted when they see how skillfully special Gossards for this figure type equally distribute the flesh, supporting the bust and full abdomen, reducing the hip line, and gently molding the whole figure to slighter lines, giving the appearance of greatly reduced weight.

There is a Gossard for every figure type. Whether you are tall or short, heavy or slender, there are many models specially designed for your figure at $2.00, $3.50, $5.00, $6.50, $8.50, $10.00 and up to $25.00.

You can obtain a Gossard style book and be fitted to your Gossard Corset at your favorite store or shop by a trained corsetiere.

Gossard Corsets Are Supplied to the Women of Chicago by

Carson Pirie Scott & Co.
Marshall Field & Co.
Gossard Corset Shop, 64 East Madison Street
Gossard Corset Shop, State and Monroe Streets
Mandel Brothers
Rothschild & Company
Chas. A. Stevens & Bros.

ROTHSCHILD'S BARGAIN BASEMENT

S. & H. STAMPS AFTER A BIG SAVING

New!!! Spring Sample Coats

Another ... of Spring Coats ... They did ... last long. ... day. A cost ... any occa... all the ... Spring ma... rials are ... Only a ... number.

$13.50

$13.98

150 Silk and Serge Dresses in all colors, but broken ... regular values to $7.50; special at $2.98

Basement.

$2.00—40-Inch Satin Charmeuse

Fine satin face, splendidly woven in rich street colors, per yard, $1.49

36-inch Colored Silk ... superb luster and finish, in the fashionable colors, at per yard, 79c

36-inch Colored Georgette Crepe, a wonderful color selection, special at, per yard, 44c

35-in. Striped Tub Silk ... large assortment of ... in a splendid ... wearing quality, at, per yard, 98c

Basement.

Empire Envelope Chemise, 75c

The entire front rows of lace and organdie embroidery and ... drawn beading, ... in straight, ... priced special this sale at 75c

Silken Gowns, ... tily trimmed, ... good width, ... special at 98c

Rosean Styles in Corsets, with ... elastic, ... wonderful ... values, at 69c

Children's Play Ginghams ... sizes 3 to ... years, at 69c

75c

Basement.

California Navel Oranges, at doz., 12c

No mail, phone, C. O. D. or deliveries; limit 1 dozen to customer.

Basement.

$1 Corset, 59c

Front lacing, ... bust and long hips.

Brassiere, ... Lace and embroidery trimmed, ... Basement.

Fast Color Aprons Gingham, in blue and white only, worth 10c, at, yard, 7c

Scalloped or Hemstitched Table Cloths, fine quality mercerized in round or ... square, special at 69c

Printed Dotted Swiss, ... floral and other designs, worth to 19c, at, per yard, 12½c

Special lot of White Nainsook or pajama checks, worth to 25c, in remnants, at, yard, 10c

Bleached Muslin, full yard wide, very good quality, worth 12½c, at, per yard, 7½c

Basement.

Children's 15c Cotton Hose 10c

Fine and wide rib, fast black,

Women's 39c Cotton Union Suits, neatly taped, in ... knee or umbrella style, 25c

Women's $1.25 Cotton Union Suits, medium wt., low neck, no sleeves, special, at 79c

Women's Fine Rib Cotton Vests, wide and ... shoulder straps, regular and extra sizes, 10c

Basement.

Women's Black Shoes

Good Quality, Made to sell ... $2.50 and $3. ...

They come in ... patent and dull calf leathers, ... lace and button styles, and ... are real bargains,

$1.98

Basement.

NEWS OF THE CHICAGO WOMEN'S CLUBS

Art and Travel Ends Its Tenth Successful Year

By Hazel Whittaker.

With a business meeting on Tuesday, at which the officers for the coming year will be nominated, and programs on the 13th and the 27th, the tenth successful season of the Tuesday Art and Travel club will draw to a close. The last of a series of ten morning lectures on literature, art, and the drama will be given on March 13 by Rupert Brooke on "The Life and Works of Bernard Shaw." Dr. Preston Bradley has been the other lecturer in the course, which was inaugurated this year by the president, Mrs. George Lomax. In the afternoon Dr. Rufus White will give a stereopticon lecture on "Buenos Aires."

On March 27 a final musical will be given at which the following will appear: Miss Bessie Christian, soprano; Louis Kreidler, baritone; Mrs. Helma Swan Torgenson, harpist, and Van Grove, accompanist. The meeting will be held in the Louis XVI. room of the Hotel Sherman.

The club, which was organized ten years ago by Mrs. John B. Allan, now has a restricted membership of 500. Each club year has been marked by a distinctly unique undertaking which during the first four years took the form of a yearly scholarship for some art student studying abroad, whose expenses were paid by the club.

During the fifth year a Stacey picture entitled "Moonlight" was bought for $200 and placed in the Sabin school. Two rare old Japanese prints were bought the next year for $600, and these now hang in the Field museum. During the seventh year of the club a bylaw was passed which states that the club shall give five free scholarships yearly to Art Institute students who will have been recommended by the school as deserving. This includes their tuition and all materials needed in the course. Just recently a student from India was one of those fortunate enough to secure this assistance. Besides doing this for the last three years the club has regularly given pictures to the Municipal Art league for distribution among the city schools. This year ten have been given to the Sabin school.

The club makes a point of having the best of talent on its programs and of always paying artists for their services, thus striving to encourage art in a practical way. Some of the best known artists who have appeared on the programs recently besides those already mentioned are Miss Cyrena Van Gordon, Miss Margaret Butler, Francis Dada, Miss Miriam Downes, Antonio Zola, and Miss Veda Forsaith.

The present officers are Mrs. George Lomax, president; Mrs. George F. Henderson, first vice president; Mrs. Mary E. Fuellgraff, second vice president; Mrs. Harold L. McCourtie, recording secretary; Mrs. Gail E. Deming, corresponding secretary; Mrs. John E. Macdonald, treasurer.

PATZENE PHOTO

Mrs. John F. Smulski

Mrs. John F. Smulski will sing at the benefit performance given next Sunday afternoon by the alumnæ of Loyola university at Powers' theater. The proceeds are to go towards a scholarship fund maintained by the alumnæ association in the department of sociology at the university.

DOWNTOWN CLUBS

Next Wednesday afternoon the Chicago Woman's club will hold its literary meeting in Fullerton hall of the Art institute. The subject of the afternoon will be "The Art Institute of Chicago" from the viewpoint of Charles L. Hutchinson, "The Patron of Arts"; Charles Francis Brown, "A Democratic Center"; Miss Pauline Palmer, "Its Art Classes"; Ralph Clarkson, "The Rank of Its Exhibits," and Oliver Dennett Grover, "Its Future Development." On Wednesday morning at 10:30 o'clock the joint program on education will be given in Recital hall. Miss Mary McDowell will speak on "The Press and the Public Schools," and discussion will follow by representatives of the Chicago newspapers. On Monday at 12:30 p. m. the philosophy and science department will give a luncheon in the clubrooms. On Thursday morning at 10:30 o'clock the drama study class will convene in the Chicago Little theater to hear Maurice Brown on "Stage Decorating and Stage Lighting." On Saturday morning at 11 o'clock the efficiency committee will meet in the clubrooms. The Sunday open door program for this afternoon at 3:30 o'clock will be "Poetry and Song." Poems by James Whitcomb Riley will be read by Mrs. Mary Caddalder Donaley, president of the Chicago Dramatic society, and these will be followed by three groups of songs.

On Thursday the parliamentary law class of the Political Equality league meets in the green room of the Congress hotel. The same day the excursion committee will visit Hull house, the open air school, and Mary Crane nursery. On Saturday the program will be in charge of the education department and will be held in the Florentine room of the Congress hotel at 2 p. m. Mrs. Harriette Taylor Treadwell will speak on "Civic Leagues, a Retrospect and a Prophecy," Hugh S. Moore on pending educational bills at Springfield, and Fred Moore on "The World Crisis."

At 1 p. m. on Thursday the annual luncheon of the Lois Dunning Arts club will be held in the banquet hall of the Auditorium hotel. It will be preceded by a reception in honor of the president, Mrs. Lois Dunning, and George Signorini, the Italian sculptor. Dr. Preston Bradley will address the club on "Art." Mrs. Jessie Mack Hamilton will sing. The portrait of Mrs. Robert Cochran and a bust of Mrs. William S. Philpot, who were voted the two most attractive women at the fall luncheon, will be presented.

The Social Economics club will meet on Tuesday at 2 o'clock in hall 412, Masonic temple. There will be an "American first" program with music. Miss Mary E. Tinen and Mrs. E. H. R. Tatman will speak.

The Boys' Clean Life club of the Thirteenth ward branch of the Woman's club meets today at 2:30 p. m. in Garfield park refectory and the municipal concert will take place at 3:30 o'clock. Tomorrow at 10:30 a. m. the board of directors will meet. At 1 p. m. Miss Ruth R. Pearson will address the parks and playgrounds committee of the Municipal Playgrounds." A business meeting is scheduled for 3 p. m. followed by an address by Dr. Rachelle Yarros at 3:30 o'clock on "Plans of the Committee on Social Hygiene." A social afternoon will follow. The Tuesday morning citizenship class will meet at 11 a. m. At 2:30 p. m. there will be a meeting of the Thirteenth ward branch girls' first aid class at the John Marshall High school, and of the municipal markets committee at Garfield park refectory. The clean air and transportation committee will convene in the clubrooms at 10 a. m. on Wednesday. Miss Grace Nicholes will conduct the noon citizenship class at 12:15 o'clock. On Thursday at 11 a. m. the parliamentary law class will meet. Prof. James H. Tufts will address the Twenty-first ward branch on "Bills Pending Before the General Assembly" at 8 p. m. at Gertrude house. A meeting of the housing committee has been called for Friday at 1 p. m. and the child welfare committee will meet at 3:30 p. m. At 6 p. m. Miss Grace Nichols will meet members and their friends who are interested in organizing an evening class in parliamentary law.

The Prince of Wales chapter of the Daughters of the British Empire will meet on Saturday at the Auditorium hotel. A musical program will be given.

William L. Bodine, superintendent of compulsory education, is to talk on his work in the city schools before the members of the Virginia Colony club at the monthly meeting on Wednesday. The meeting is to be held in the Stevens building, with luncheon at 12:30 o'clock, preceding the afternoon program.

The literary round table of the Chicago Culture club will meet tomorrow at Hotel La Salle at 2 p. m. There will be a debate, "Resolved, that the military training in our public schools will promote the general welfare of our nation." Mrs. Edgar A. Hall and Mrs. William M. Gunton will take the affirmative, and Mrs. W. E. Buehler and Mrs. Clyde S. Backus the negative. The philanthropy committee of the club will give a matinee on Wednesday at the Ardmore theater. The proceeds are to pay for furnishing a room in the Woman's Christian Home for Working Girls and Women.

A lecture and concert will be given at Central Music hall tomorrow evening under the auspices of the Renaissance. Quin O'Brien will speak on "The Glories and Genius of the Renaissance."

The Central Eleanor club, 16 North Wabash avenue, will be "at home" to its friends this afternoon from 4 to 6 o'clock. Dr. Theodore G. Soares will speak on "Camping in Palestine."

The Chicago Colony of New England Women will hold two meetings the coming week, the annual one on Thursday and a program meeting on Saturday at the Blackstone hotel. A one act drama written by Miss Emma Walton, one of the colony members, will be acted by the women of the club.

On Wednesday the Chicago Hospital alumni will give a dinner at the Brownleigh club. The monthly Fellowship dinner of the Brownleigh club will be held on Thursday. This is to be a "booster dinner" and each member is urged to be present and bring a guest who is a prospective member. Miss Lillian Bell, Dr. Lucy H. Waite, and Miss Lulu Kennedy will be the speakers. On Friday the Eugenic society will hold its weekly meeting. The Law league will have a dinner on Saturday.

At the March meeting of the Kindergarten club the subject will be "Language in the Kindergarten." Miss Frances Throop will speak on "Stories and Verses," Miss Mary L. Morse on "Books and Pictures," Miss Florence Harrison on "How to Help the Foreign Child," and Miss Alice Temple on "Oral Expression." The meeting will be held in the clubroom of the Art institute at 2 o'clock on Saturday.

The eighth chamber music concert at the City club will be held on Tuesday evening at 8 o'clock, 315 Plymouth court.

Tomorrow at 3 p. m. the Parent-Teacher association of the John Fiske school will hold an exhibition of school activities. At 3:30 p. m. the North End Mothers' club meets at the Cranden kindergarten to discuss the function of the home in the education of the child. Tuesday the P.-T. A. of the elementary and high schools of the University of Chicago will discuss "Science as the Center of the Reorganized High School Course." An illustrated lecture on "Birds" will be given at the Norwood Park meeting on Tuesday by Mrs. Ruth Work. On Wednesday at 3:10 p. m. the P.-T. A. of the Parker elementary and high schools meets in the auditorium of the College building. "Progress in the Kindergarten" will be the subject of a talk given by Miss Elizabeth Harrison, president of the National Kindergarten association. At 3 p. m. the P.-T. A. of the Calumet High and Auburn Park schools will hear a talk by Mrs. Alice Hyatt Mather of the Illinois Vigilance association on "The City's Conspiracy Against the Youth." The same afternoon the Noyes School Mothers' club of Evanston will hold a meeting. Also the Myra Bradwell P.-T. A. "What Mothers Can Do in Education" will be the subject of the paper read by Mrs. John F. Brady. On Thursday at 3 p. m. a meeting of the high school section of the P.-T. A. of the elementary and high schools of the University of Chicago will hear Ernst R. Breslich give a demonstration lesson on mathematics. The same afternoon the Morse Mothers' club holds an election of officers. At 3 p. m. the Better Motherhood club of the Woodlawn Baptist church also holds a meeting. "Fathers and Mothers" will be the subject discussed. Friday at 2:30 p. m. the Ryder School Mothers' club will talk about the diet of school children. At 3 p. m. the Doolittle P.-T. A. will have Judge Mary Bartleme as speaker.

The Daughters of Indiana will meet at the Congress hotel on Tuesday at 2 o'clock. Judge George A. White will address the club on "Shakespeare's Women." The literary round table will meet the same day at 1 o'clock. "The Music and Fine Arts of Indiana" will be the subject.

On Saturday the Prairie club will walk along the Du Page river from Winfield to Warrenville, leaving the city at 1:15 p. m. on the Northwestern railroad and returning at 7:00 p. m. Mr. and Mrs. Thomas M. Whitson will be the leaders.

The eighteenth annual meeting of the Illinois Congress of Mothers and Parent-Teacher associations will be held in Bloomington from May 7 to 10. The next convention of the national congress will be held in Washington, D. C., from April 24 to May 1.

Tomorrow afternoon the second of the Lenten lecture-studies will be given by the Rev. John Webster Melody before the Catholic Woman's league at the Congress hotel.

Le Cercle Francais meets on Tuesday at 2:30 o'clock at the Little theater.

The Chicago chapter of Mount St. Joseph college alumnæ will give its fifth annual St. Patrick's day luncheon and card party at the Stevens tearoom on March 17. The chapter is working for a free scholarship fund and the proceeds of this party will be used for that purpose.

On Wednesday the Chicago woman's auxiliary to the Railway Mail association will meet in its rooms, 918 Masonic temple. This will be "husbands' day," with luncheon at 1 p. m. and an afternoon program.

A board of directors' meeting of the alumnæ of St. Patrick's academy will be held this afternoon at 3 o'clock at the Hotel La Salle.

At 4:30 p. m. on Friday La Baronne Huard will give a lecture before the College club on "My Year Among the Fighters." A special club dinner will be served afterward.

A luncheon of the Woman's Association of Commerce will be held on Tuesday at the Auditorium hotel at 12:20 p. m. Arthur G. Taylor will speak on "Organization, the First Principle of Efficiency."

Chapter A, Illinois P. E. O., will meet tomorrow at the Auditorium hotel at 2 o'clock.

(Continued on page four.)

Our Basement
BOSTON STORE
STATE MADISON AND DEARBORN STS

Women's Dresses

Popular spring styles made of silk poplins, taffetas and serges, trimmed with colored embroidery, sizes for women, 34 to 44; misses' sizes, 14 to 18 years, at $3.75, 4.97 and..... 8.97

Silks

36 in. fancy striped silk poplins, all late street shades, heavy quality, lustrous finish, others ask $1.25, special, yd..... 79c

Dress Goods

42 inch black and white shepherd checked suitings, various size checks, in demand for suits and skirts, 65c values, yd. 48c

For Children

Children's white lawn dresses, long waisted styles daintily trimmed with embroidery, sizes 2 to 6 years, well worth 75c, special Monday., 57c

Laces

A splendid assortment of wash laces, including filets, German Valenciennes and many patterns, edgings and bands, values to 8c, special at, yard..... 5c

Underwear

Women's cotton union suits, low neck and sleeveless, knee length, lace trimmed, all sizes, at 22c; Children's ribbed cotton fleeced vests, special at 15c

Navel Oranges 9c Doz.

Navel oranges, Old Mission brand, sweet and juicy, at dozen, 9c; eating apples, good size (limit of 2 dozen), no mail or phone orders, dozen..... 9c

Millinery

Hats Trimmed Free.

Women's hats, medium and large styles in black and a variety of colors, dressy models as well as street styles, trimmed with fancy stick ups, narrow velvet ribbon, flowers and ornaments; others ask $4.50, special Monday at 3.37

Ready-to-wear hats of the popular glossy straws, neat tailored styles with bands and bows of grosgrain ribbon, black and dark colors, easily worth $2.25, at 1.67

Women's hats in an assortment of small and medium sailor shapes, hand made fancy straw braids, in black and the new spring colors, they are trimmed with aigrette effects, ribbons and ornaments made of yarn embroidery and beads, choice at 2.43

Untrimmed hats of imported Japanese straws, glossy finish in black only, a large number of styles ranging from the close fitting poke effects to the large sailors, $1.50 values at only..... 91c

Women's dress shapes of hemp, black and desired colors, sailor styles with rolling and drooping brims, some rolled on one side, also Puritan styles, regularly sell for 89c; for Monday at..... 65c

Ribbons

All silk moire ribbon in white, pink, blue, navy, red and old rose, 5½ inches wide, 15c values at, yd., 10c. Remnants of silk ribbons, at, yd..... 14c

Kerchiefs

Men's plain white lawn handkerchiefs, 1¼ inch hem, 8c values, at dozen..... 19c

Children's colored rolled edge handkerchiefs in pink, blue and lavender, at, dozen..... 9c

Wash Goods

36 inch dress and wrapper percales, splendid color assortment, at the yard 11½c

Domestic dress ginghams, checks, stripes and plaids, Monday, the yard..... 12c

Bedspreads

White Marseilles pattern bedspreads, double bed size, long fringe all around, made of best Sea Island cotton, regularly $2.25, at.. 1.59

Corsets

Standard brand corsets, discontinued styles, for stout, medium and slender figures, made of fine coutil, good range of sizes, $1.50 values at.. 95c

Lace Curtains

Samples and ends of lines of Cable and Scotch net curtains, single curtains and small pair lots, slightly imperfect, values to $3.00, special for Monday, at pair..... 1.88

Shoes

Women's high grade footwear in novelty two tone effects and plain black and white, made of soft kidskin, buckskin, etc., sizes 2½ to 8, special at..... 1.97

Clothing

Boys' pinch back suits with two pairs of peg knickerbocker pants, of serviceable tweeds, sizes 6 to 16 years, slightly soiled from handling, $5 suits, special Monday.. 3.33

Women's Waists

Women's waists of silk crepe de chine, striped tub silks, pussy willow silks and pongees, pretty embroidered designs, sizes 36 to 46, values to $3.00, at 1.95

Try Our Victorious NO-MONEY-DOWN Plan

$3.95 For the Genuine Solid Oak Table..

$6.38 For the Beautiful Quaker Reading Lamp For Gas or Electricity

The Table is made of solid oak throughout, selected with special reference to the beauty of its grain. The top is 24x42 inches; the legs are cut from heavy stock 1¾ inches square. At each end is a convenient space-saving newspaper and magazine rack, and below is a commodious shelf. It has a large, deep drawer, 17x19 inches. The finish is the beautiful, durable and popular fumed oak. The table is carefully crated and packed K-D for safety in shipping. It can be set up by anyone in a few minutes. Shipping weight, about 85 lbs. Shipped by freight and delivered direct to your home. We have special delivery service in all large cities and in most small ones, but we do not prepay freight. Price only..... $3.95

The Lamp is fitted for either gas or electricity. Be sure to state which you want. The glass dome is a solid, restful green, 11¾ inches in diameter, and can be raised or lowered. The pedestal has the beautiful golden finish. The metal base is finished in green and golden. The electric lamp has key socket for one light, and has 6 feet of cord and screw plug for attaching to any electric connection. The gas lamp has gas burner, chimney, mantle, 6 feet of rubber tubing, and brass goose-neck for attaching to any gas connection. The lamp stands 18 inches from bottom of base to top of dome. Safe delivery guaranteed by express direct to your home. Price payable $1.00 monthly, no money down—only. $6.38

Our connection with nine great factories makes these remarkable offers possible. Any factory bargain we advertise at $5.00 or more will be shipped direct to your home on thirty days' trial and **without the payment of a cent in advance.** We do not ship on charge account articles that we sell at less than $5.00. We suggest that you order the beautiful and artistic Quaker Reading Lamp now by simply signing and returning the following coupon. SEND NO MONEY. Then, when you see this lamp, you will realize what a Quaker Valley Factory Bargain means; thereafter you will be a permanent Quaker Valley customer, with an open charge-account here, available for your convenience at any time. **It will not be necessary for you to send any money in advance for any article priced at $5.00 or over;** it does not pay us to pass smaller items through our credit department.

If you are pleased and delighted upon receipt of the Lamp—as we know you will be—remit $6.38 at the rate of a dollar a month; otherwise return the lamp any time within thirty days at our expense.

If you desire that the table be shipped at the same time, enclose $3.95 with the coupon, and both table and lamp will be promptly forwarded direct to your home; or you may order the table later, any time prior to the closing of this great distribution.

But, in any event, don't fail to take advantage of this great Bargain Lamp Offer. Only one thousand more of them will be distributed at this price. It is not likely that this announcement will ever appear again.

Simply sign and return the following coupon for the lamp; if you also want the table shipped at once, enclose $3.95; if not, send no money with the coupon. The lamp will be promptly shipped on the simple request of any reliable housekeeper or her husband in the United States.

Don't fail to state whether your lamp is to be fitted for gas or electricity.

Sign the coupon now—while you have the paper in your hand.

Quaker Valley Mfg. Co., Aurora, Illinois

Ship the lamp bargain direct to my home. I am to pay nothing but express charges on arrival. Then, if pleased and delighted, I will remit a dollar a month till the special direct-to-me price of $6.38 is paid, otherwise I will return the lamp within thirty days at your expense.

Send a lamp for gas..... electricity.....
(Indicate with a cross which you desire)

If you wish the Table also shipped at once, make a cross here..... and enclose $3.95; but send no money in advance for the Lamp.

Write your full name here.

Write street and number here.

Write town and state here. 104-Mich. 6

Quaker Valley Mfg. Co.
FACTORY BARGAIN DISTRIBUTORS
118 Mill Street AURORA, ILLINOIS

R&G CORSETS

MAKING CORSETS is a business—making the corset that's correct is both a business and an art. An art that demands experience, knowledge and a bit of cleverness as well.

Style E-500 A low-bust Corset of surprisingly high quality—ideal for the average figure. Price $3.00

Style C-172 Fashion is turning toward the laced-front Corset again. Of this type the C-172 is the chief exponent. Price $2.00

You have the opportunity to see the art of corsetry at its highest when you examine the new R & G Corset Models. They bespeak quality in every detail—workmanship, material and design.

They were made for your figure to set off to best advantage the lines of your smartest frocks.

On Sale Everywhere

R&G CORSETS

NEWS OF THE CHICAGO WOMEN'S CLUBS

(Continued from page three.)

Preparations are well under way for the twenty-third annual meeting of the Illinois Federation of Women's Clubs to be held in Chicago next November. The presidents of the nine congressional districts will be the hostesses and members from these clubs will serve on the different committees. The meetings will be held in Sinai center, Forty-seventh street and Grand boulevard.

The board of managers of the Catholic Women's league will meet on Saturday at 10:30 a. m. in the Fine Arts building. At 2:30 p. m. the same day the regular monthly business of the league will be held in the assembly room, Fine Arts building.

The Canterbury club will hold a card party, with refreshments, at Mandel's ivory room, on March 17 at 1:30 o'clock.

The Chicago Society of Ohio Women will hold its annual meeting for the election of officers in the Francis I. room of the Congress hotel at 2 p. m. on Thursday.

An entertainment will follow the business meeting of Rothschild & Co. Employés' Social club on Thursday evening in room 512 Masonic temple.

An Arbor day luncheon will be given on Tuesday by the Chicago Woman's Outdoor Art league in the Chicago Woman's club at 12:30 p. m. Five minute talks will be given by Llewellyn Jones, Jens Jensen, Lois J. Block, Mrs. Frederick Blockl, and Mrs. William F. Grower. Reports will be made by Mrs. Harrison P. Young and Mrs. George B. Carpenter.

A week from tomorrow the sixth semi-annual convention of the Fashion Art League of America will open in the Congress hotel, to continue through the following Thursday. About 1,500 designers from all parts of the country are expected at this convention.

A luncheon will be given tomorrow in the assembly room of the Fine Arts building by the Dorothy Meadows Drama circle in honor of Mrs. Charlotte Perkins Gilman, who is giving a course of lectures at the College club.

Sauces and entrees will be demonstrated at the School of Domestic Arts and Science, 6 North Michigan avenue, tomorrow at 2 p. m., repeated especially for cooks, on Thursday at 2:30 and 7:30 p. m. and on Friday, 10:30 a. m. On Tuesday at 11 a. m. a lecture will be given on "The Buying of Foods," and at 4 p. m. Dr. Isaac A. Abt will lecture on "Mental and Physical Hygiene of Childhood and Adolescence." On Wednesday at 11 a. m. a lecture will be given by Miss Lillian A. Kemp on "Large Meals for Small Money."

On Friday evening at 6:30 o'clock the American Guild of Violinists meets at Kunts-Remmler's for dinner, which will be followed by a program.

Next Sunday afternoon the alumni of Loyola university will give a benefit performance at Powers' theater, the proceeds to go toward a permanent scholarship fund in the school of sociology for some deserving young woman interested in social service work. Prof. Bertram G. Nelson of the University of Chicago will read "Cyrano de Bergerac," and Mrs. Rose Lutiger Gannon and Mrs. John F. Smulski will give musical numbers. Miss Margaret O'Connor is social chairman of the organization.

Tomorrow afternoon at 2 o'clock the Dames of the Loyal Legion will hold a meeting at the Congress hotel. Henry Riggs Rathbone will give an address, "The Last Day of Abraham Lincoln." Mr. Rathbone's father was a friend of Lincoln and was in the president's box the evening of the tragedy. Mrs. Thomas P. Casey will talk on patriotic songs and their origin, with illustrations given by Miss Elizabeth Byrde Fisher.

SOUTH SIDE CLUBS

It will be nomination day tomorrow at the Woman's Fellowship club. The meeting is to be held at Calumet hall, 6158 Cottage Grove avenue. Addresses will be made by Judge Harry Olson and Dr. Anna Dwyer.

The Chicago Lawn Woman's club will meet on Tuesday at 2 p. m. in the Congregational church. "Toppling Dominions" will be the subject of the address given by Anderson Pace.

On Wednesday at 2 p. m. Percival Chubb of St. Louis will address the Ridge Woman's club on the subject, "How to Americanize Young America."

On Tuesday at 2 p. m. the Sisterhood of B'nai Sholem Temple Israel meets in the community house, Sixty-third street and Michigan avenue. The third sisterhood birthday will be celebrated.

The Lewis-Champlin Parent-Teacher association will meet on Tuesday at 8 p. m. H. S. Crane will speak.

The art and literature department of the Chicago South Side club will conduct the morning study class on Tuesday. Miss Lucie Hartrath will lecture on the "Modern Art of Belgium, Italy, and Russia."

At the Englewood Woman's club tomorrow morning Miss Genevieve T. Reed will speak befort the art department on "Industrial Art in Relation to Dress." A paper on current events will be read by Mrs. Arthur L. Fuller. F. B. Johnston, president of the Municipal Voters' league, will speak on "The Duty of a Citizen." In the afternoon a play will be presented by members of the club under the direction of Miss Irene Skinner.

Chapter A D. P. E. O., will meet with Mrs. H. C. Hall, 6219 Ellis avenue, tomorrow for election of officers.

"Gentlemen's night" at the Ambrose Woman's club will be celebrated on Friday evening at 8 o'clock in Kenrose hall. Prof. Walter Sheldon Tower of the University of Chicago will lecture on "A Journey Through Argentina." Mrs. William McKinley, 4719 Kenwood avenue, will have industrial afternoons every Wednesday during Lent at 1:30 p. m., for the members of the club.

Tomorrow at 11 a. m. the Washington Park Woman's club will meet at 6222 Eberhart avenue for a board meeting, which will be followed by a luncheon. Members from the Second District Federation of Women's Clubs will be entertained in the afternoon, and Mrs. H. W. Halvy, president of the district; Mrs. Lambert O. Wile, ex-president, and Mrs. Krank Kelley will be guests of honor.

On open meeting of the Windsor Park Woman's club will be held on Tuesday at 2 p. m. in the clubrooms. Mrs. Ella W. Peattie will speak on "Our Own United States."

The music study class of the Archè club will give a breakfast on Wednesday at 12 o'clock at the Hotel Sherman. The art study class of the club meets on Friday at 11 a. m. Miss Jessie Arms Botke will talk about "Tapestries." The annual business meeting of the club will be held at 2 p. m.

"Motion Pictures" will be the subject at the meeting of the Hamilton Park Woman's club on Tuesday.

The next meeting of the Chicago Woman's Aid will be held on Tuesday at 2 p. m. Earl Barnes will speak on "Ninety Years of Life and How to Use Them." On Friday at 11 a. m. the art study class will meet at the Art institute and Victor H. Higgins will address the class.

Tomorrow at 8:15 p. m. at Sinai Social center Prof. Charles Zueblin will lecture on "The United States: Peace Maker or Peace Maker." On Tuesday at 8:15 p. m. Oscar Blumenthal will lecture on "Leolid Andreev." On Friday at 10:30 a. m. Maurice Rosenfeld lectures on the program of the Chicago Symphony orchestra for the current week.

The South End Woman's club will meet at Bessemer park on Wednesday. A stereopticon lecture on "Glacier National Park" will be the feature of the afternoon.

On Thursday afternoon at Sinai center the Deborah and Deborah Juniors will meet. The program has been arranged by the Deborah Dramatic club and will be an "American afternoon," devoted to music, songs, and dances.

The Gladstone chapter, Daughters of the British empire, will meet at the residence of Mrs. McCum, 1740 One Hundredth street, tomorrow at 2 p. m.

Tuesday will be nomination day at the Woodlawn Woman's club. There will be a business meeting in the morning, followed by luncheon at 12:30 o'clock.

The Chicago Literary score will meet with the president, Mrs. W. F. Hayden, at 5817 Indiana avenue, on Tuesday. Mrs. A. C. Clay, Mrs. J. W. Slick, and Mrs. E. O. Brickman will speak.

From 2 to 4 p. m. on Tuesday the Pennsylvania Colony club will hold an industrial meeting at 341 East Thirty-fourth street. A social hour will follow.

Prof. George L. Scherger of Armour institute will address the Park Ridge Woman's club on Tuesday evening at 8:15 o'clock in Clark's hall on "American Ideals."

The Hyde Park Travel club will meet in McCabe Memorial church tomorrow at 2 p. m. Jens Jensen will lecture on "Landscape Gardening." The philanthropy department will meet at 11 a. m. On Thursday a club frolic will be given for the benefit of the philanthropy department.

Tuesday will be guest day at the Chrysolite club, which meets in Shotwell hall, Fifty-fifth street and Blackstone avenue. Invitations have been extended to members of other organizations interested in hearing the lecture at 2:30 p. m. by Walter D. Moody of the Chicago plan commission. He will talk on "Chicago City Beautiful."

A business meeting will be held tomorrow by the Infants' Aid society at 2 p. m. in Community house, Fifty-third street and Michigan avenue. Miss Carolyn Van Blarcom, secretary of the Illinois society for the prevention of blindness, will address the club.

NORTH SIDE CLUBS

An entertainment and dance will be given under the auspices of the art and literature department of the North End club on Friday evening. Two one act plays will be given by the Dorothy Meadows drama circle players and there will be dancing.

A luncheon will be given for the Cheerful Chums club by Mrs. L. J. Surdkal, 1454 Berwyn avenue, on Thursday at 1:15 p. m.

The fifth annual card party of the Mothers' Relief association will be given at the Bismark garden on Tuesday at 2 p. m.

The ladies' auxiliary of Temple Sholom will have a "children's day" this afternoon and a supper and "movie evening" next Sunday.

"Art day" will be observed on Thursday by the North Shore Woman's club at the clubrooms, 910 Sheridan road. At the morning business meeting Mrs. Owen O'Malley will give an "Art Revue." In the afternoon Miss Magna Heuerman will lecture on "Miniatures."

Mrs. Fred Dale Wood and Mrs. S. S. Fish will be in charge of the "hour of modern poetry" at the Lake View Woman's club Tuesday morning. Mrs. John C. Wahl is the leader for the "original day" program that is planned for the afternoon.

The annual business meeting and election of officers of the Every Wednesday club will be held on Wednesday at 607 Fullerton parkway at 10:30 a. m.

On March 23 the Parent-Teacher association of the Le Moyne school will dedicate the new building. Gov. Frank O. Lowden and Supt. John D. Shoop will be among the speakers.

The Edgewater Drama Study club will hold its annual party for husbands on Saturday at 8 o'clock at the home of Mrs. Chester A. Tousey, 6215 Kenmore avenue.

Tomorrow afternoon the committee on preparations for Founders' day of the North End club will meet with Mrs. John C. Gerstetter, 5643 Winthrop avenue. May 14 will be the twentieth anniversary of the founding of the club.

Temple Emanuel Sisterhood will meet on Tuesday at 1 o'clock in the vestry rooms of the temple. An indoor picnic will be given for the members and their guests, which will be followed by a play entitled "The Deestrict School."

An evening meeting will be held by the Twenty-third Ward Civic league at Butler house on Tuesday at 8 o'clock. The aldermanic candidates will discuss campaign issues. Thomas G. Wallace and Walter P. Steffin will speak from the Republican standpoint and E. McGuire and Oscar Danner from the Democratic.

The Woman's club of the German Old People's home will meet on Tuesday at 2:30 p. m. at the Germania club.

The regular meeting of the Rogers Park Woman's club will be held on Tuesday at 2 p. m. It will be under the auspices of the department of home and education, and the speaker will be Dr. F. W. Gunsaulus, who will talk on "Our Grandmothers' China Closet."

(Continued on page eight.)

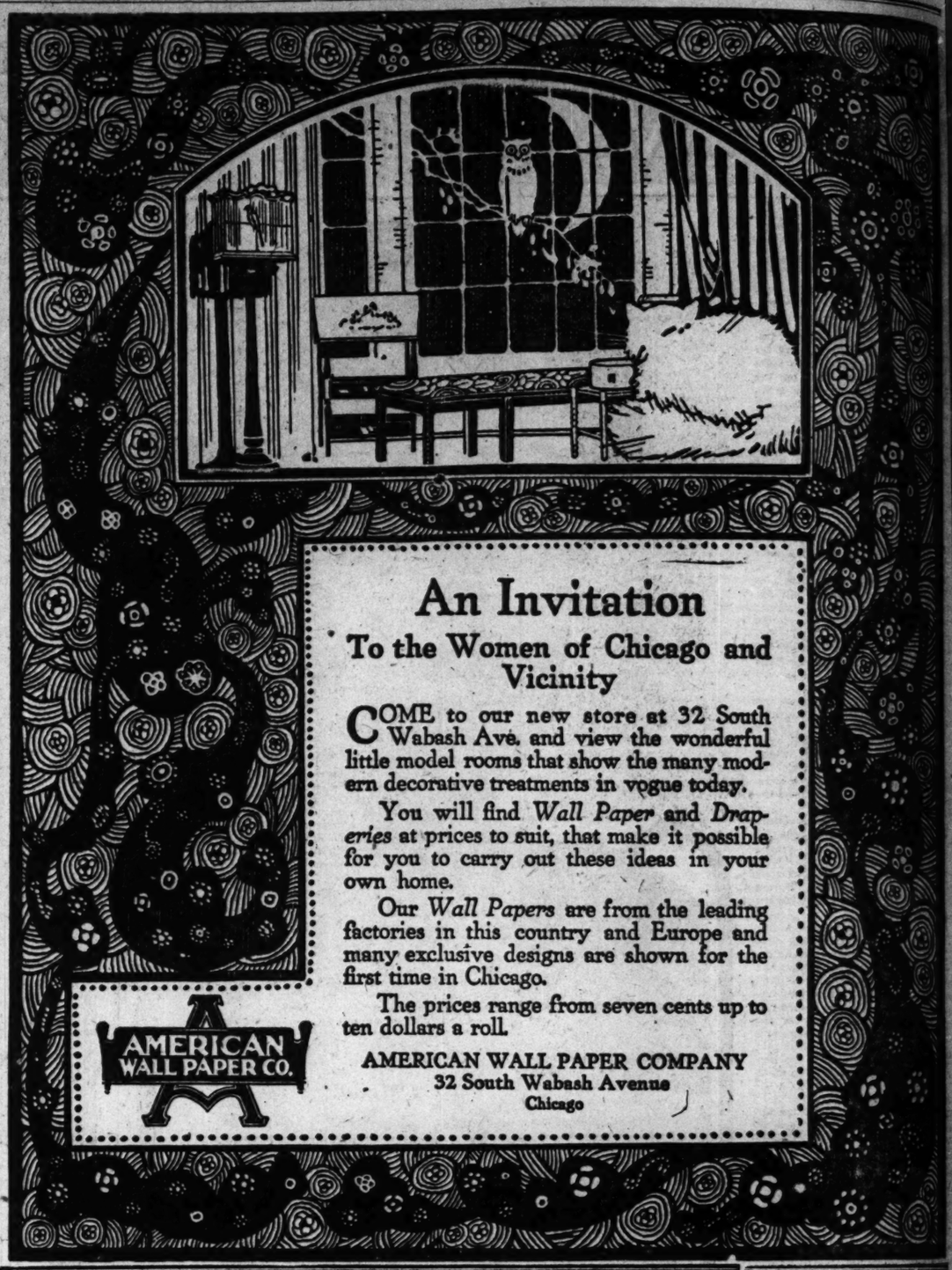

An Invitation

To the Women of Chicago and Vicinity

COME to our new store at 32 South Wabash Ave. and view the wonderful little model rooms that show the many modern decorative treatments in vogue today.

You will find *Wall Paper* and *Draperies* at prices to suit, that make it possible for you to carry out these ideas in your own home.

Our *Wall Papers* are from the leading factories in this country and Europe and many exclusive designs are shown for the first time in Chicago.

The prices range from seven cents up to ten dollars a roll.

AMERICAN WALL PAPER CO.

AMERICAN WALL PAPER COMPANY
32 South Wabash Avenue
Chicago

Redfern Corsets

Not how much we sell you—
But how well we please you

THE beautiful spring models of Redfern Corsets are here, expressing all that is newest in design, and all that is most attractive in fancy materials and dainty trimmings. Particular attention is invited to the many exclusive comfort features—Redfern Comfort, which is proverbial. It will be a pleasure to show you these beautiful models at your convenience, to carefully fit you, and to demonstrate how thoroughly "at your best" you will be in a Redfern.

Back Lace — Front Lace.

$3.00 to $25.00

EVERY CORSET FITTED

Redfern Corset Shop
Nineteen East Madison Street
(between State and Wabash)
Chicago

At all high class stores
The Warner Brothers Company

"Q" for Quality

NOW
A Real Kitchen Cabinet

—a cabinet that combines the real needs of the housewife—designed by a million women—the only *real* sanitary and complete Cabinet. The "Kitchen Maid"—wonder of the world. You must see it! You must use one!

KITCHEN MAID
38 Improvements

All the good features of other Cabinets and 38 more.

Round Corners Inside—make cleaning simple and easy. Flush construction—no panels—prevents gathering of dirt and means absolute sanitation. Dovetail corners cannot spread, ensuring durability and sanitation. Beautiful white enamel inside—means perfect cleanliness. These and 36 other inventions make it the world's most perfect Cabinet.

$1 Down!

—on the "Kitchen Maid" Club plan—then only $1.00 a week for a limited time. Easiest terms ever made. You'll never miss the little money. You will enjoy the astonishing advantages of the "Kitchen Maid." No more running all over the kitchen! No more drudgery. Unlike any other Cabinet.

Call today and examine the 38 exclusive features. Order a "Kitchen Maid" sent to your home.

Look For This Label — At Your Furniture Dealer's

Catalog on request

Wasmuth-Endicott Co.
Andrews, Indiana

RESORTS AND HOTELS RESORTS AND HOTELS

Prince George Hotel
Fifth Ave & 28th Street
NEW YORK

GEORGE H. NEWTON, Manager, formerly of Fifth Avenue Hotel, New York, and Parker House, Boston

One of the most beautifully appointed hotels in New York

800 Rooms—All With Bath

Highest standards. Moderate prices. Unexcelled cuisine. Central location, near shops and theatres. One block from Elevated and Subway stations.

Room and bath $2 and up; two persons $3 and up. Parlor, Bedroom and Bath $5 and up.

Grand Foyer for Ladies and Gentlemen on Ground Floor

RESORTS AND HOTELS RESORTS AND HOTELS

Asheville
America's All the Year Resort—N. C.
THE LAND OF THE SKY

Delightful winter weather in the Heart of the Blue Ridge Mountains of western North Carolina. Within a few miles are 50 peaks, 6000 feet and up, including Mount Mitchell, 6711 feet, highest in eastern America. Dryest climate east of the Rockies. Here is the sunshine of Dixie, with the bracing, invigorating, ozone-laden air of the mountains. Ideal for the tourists, homes, business.

SPORTIEST 18-HOLE, ALL-TURF GOLF COURSE SOUTH
A second 18-hole course now building.

Thirty-eight miles paved streets, 75 miles paved sidewalks; fine motor roads; highway connections with National Highway. Horseback riding, mountain climbing, tennis, bowling, golf. Fine churches, schools, theatres.

Water supply pure and crystal, from 17,000-acre city-owned watershed, on slopes of Mount Mitchell.

Special tourist railroad tickets to all points South may be routed via Asheville, with stop-over privileges. Unexcelled hotel accommodations to meet requirements of all. For rates, write

MARGO TERRACE — BATTERY PARK and Glen Rock — THE MANOR — LANGREN — GROVE PARK INN — SWANNANOA-BERKELEY

For souvenir Asheville booklet and general hotel information write

BOARD OF TRADE N. Buckner Secretary ASHEVILLE, N. C.

"HERE IS AN IDEAL HOME"

Hotel Del Prado :: Chicago, Illinois

Note for yourself the wonderful location of this hotel. You can see that all advantages of city and country are here. It is situated on the Midway Boulevard (which is 700 feet wide and a mile long). Jackson Park and Lake Michigan, adjoining the Chicago University. The Illinois Central Express service only a block away, and the downtown theatres and shopping district can be reached in only 12 minutes.

You can here get all the luxuries of the country and the city while living in this luxurious hotel, which has always been patronized by a select class of guests. The splendid dining room facilities and the perfect service add to your enjoyment. American plan. Four hundred rooms with bath.

Write, wire or call today for full particulars.

EDW. R. BRADLEY, Prop. H. M. McLEAN, Manager.

The Breakers

ATLANTIC CITY'S NEWEST AND FINEST FIREPROOF HOTEL

On the ocean front. A house of charming features and refined atmosphere with capacity for 1,200 guests. Hot and cold sea and fresh water in all baths.

AMERICAN AND EUROPEAN PLANS.
Magnificent restaurant. French cuisine.
Daily concerts in hotel promenade.
Reservations for Easter Holidays can now be made.

ST. GEORGE

Residential Hotel—South and Blackstone. European, $45 to $90 a month. American, $25-$30 a week, family of two. Midway 5750.

HEALTH RESORTS

NORTH SHORE HEALTH RESORT

A Pleasant Place To Get Well

A delightful health resort out on the beautiful North Shore, facing Sheridan Road.

Operated like a fine hotel, for the care of patients and guests. Equipped for the scientific treatment of chronic diseases, with every facility for carrying out your physician's regime. Ideal surroundings for convalescents.

Especially attractive to tired men and women who are seeking the benefits of a cheerful rest cure. Staff of competent physicians in attendance.

Rates are moderate. Write for book to

North Shore Health Resort
Winnetka, Ill.
Telephone Winnetka 211.

Clarendon Beach Hotel

Wilson avenue at the Lake. New family hotel 150 outside rooms with baths. Large restaurant, cafe and ballroom. Sunnyside 4700.

HEALTH RESORTS

GET HEALTH

Thousands of cases of constipation, catarrh, stomach trouble, nervousness and other chronic diseases successfully treated through natural methods.

Proper Diet, Corrective Exercise, Revitalizing Treatments,
98 per cent Satisfied Patrons

Ask for free book "The Home of Health." International Health Resort, Dept. 9, 4200 Grand Blvd., Phone Oakland 850

RESORTS—FOREIGN

Ocean Travel.

TO SOUTH AFRICA
CEYLON AND INDIA
AMERICAN AND INDIAN LINE
FREQUENT SAILINGS
From NEW YORK DIRECT to CAPE TOWN, DURBAN, BOMBAY, COLOMBO, MADRAS, RANGOON AND CALCUTTA
FOR SAILING DATE, RATE OF PASSAGE &c., APPLY TO
NORTON LILLY & CO.
Produce Exchange Building, New York City
General Agents for
Ellerman & Bucknall Steamship Company, Ltd.

U. S. Mail S. Ss. SIERRA, SONOMA, VENTURA

AUSTRALIA
SAMOA
HONOLULU
LOWEST RATES OF PASSAGE—Apply to OCEANIC S. S. CO., 673 Market St., San Francisco
Sailings every 21 days — March 13, April 3 and 24

AUSTRALIA
Honolulu Suva New Zealand
Regular Sailings by the
CAN. AUST. ROYAL MAIL LINE
For further particulars apply Can. Pacific R. R., 9 Clark St., opp. P. O., Chicago, or to Canadian Australian Royal Mail Line, 449 Seymour St., Vancouver, B. C.

EDUCATIONAL.

BOYD SHORTHAND

IN THIRTY DAYS you are an expert writer. Taught in all the principal offices. Best for court reporting. Every writer is a promoter. Typewriting is extra. We publish the finest textbooks on shorthand. Catalog and shorthand lesson on request. BOYD SCHOOL, 64 W. Randolph St., Chicago

WRITE FOR BOOK OF EVENING COURSES IN BUSINESS TRAINING
Northwestern University School of Commerce, 412 Northwestern University Building, Lake and Dearborn Sts., Chicago

Languages BERLITZ SCHOOL 12th Fl., Auditorium Tel. Harrison 822

EDUCATIONAL.

LEARN GREGG SHORTHAND
"The System That Gets Results"
Our school is ideally located; all rooms are light, attractive, splendidly equipped. Position secured for all graduates. Enroll any week—day and evening sessions. Write for catalogue today.
GREGG SCHOOL Chicago, Ill. 6 N. Michigan Av.

Chicago School of Lip-Reading for Adults
LESSONS PRIVATE. Phone Wabash 4945
MISS GERTRUDE TORREY
102 Auditorium Bldg., 431 S. Wabash Ave.

SUBSCRIBE FOR THE TRIBUNE

RESORTS AND HOTELS

ALAMAC HOTEL
Ocean front in Heart of Atlantic City. Fireproof. American and European plans. Hot and cold sea water baths. Grill. Orchestra. Garage. Capacity 400. Open always. MACK, LATZ & CO.

Briggs House Cafe
SPECIAL SUNDAY TABLE D'HOTE DINNER FROM 12 M. TO 8 P. M. PRICE, 60c
AXELROD'S LADIES' ORCHESTRA

TRAYMORE
ATLANTIC CITY

WORLDS GREATEST HOTEL SUCCESS

Here congregate the distinguished representatives of the Worlds of Fashion, Art, Literature, Science, Commerce, Statesmanship.

American, European Plans

DANIEL S. WHITE, *President* JOSEPH W. MOTT, *Gen. Mgr.*

PERSONALLY-ESCORTED ALL-EXPENSE TOUR

Florida East Coast and Cuba

Leaving Tuesday, March 13

Including Jacksonville, St. Augustine, Ormond, Palm Beach, Miami, Havana and the famous Florida East Coast Hotels. Carriage and automobile drives, sight-seeing trips and excursions, with competent guides and conductor.

The modern way to travel—"Without Worry"

Address: W. E. BROWN, Western Pass. Agt. FLORIDA EAST COAST, 185 W. Madison St. Chicago, Ill.

ROYAL PALACE
HOTEL AND COTTAGES
On the Beach, ATLANTIC CITY, N. J.
NEAR ALL PIERS AND AMUSEMENTS
ORCHESTRA DANCING
EVERY CONVENIENCE FOR COMFORT AND PLEASURE
E. Hampton Boyd

NEW YORK SOCIETY by MME.

Threat of War Finds All Ready to Lend a Hand

NEW YORK.—[Special Correspondence.]—War, when it threatens to descend, changes the thoughts of all classes, even down to the smart set. I was struck the other evening with the conversation at the table of the Cornelius Vanderbilts. They were having a large function—dinner followed by stereopticon pictures and a lecture by E. Alexander Powell on the subject of the French front. At the dinner table they talked practically exclusively about the active work auxiliary of the state of New York, one guest explaining to another, who was eager to know what it accomplished, how it was not helping could help.

Mrs. Whitman is the head of it and he was one of the guests. He goes to nearly every entertainment the Vanderbilts give. The two families are excellent friends. But this does not mean that all of the time in the last three years conversation has been exclusively on war, war relief. It is only since our own dear country has been threatened, as this crisis all are expecting to take a hand. The smart set are one and all willing in the terms that Mr. and Mrs. Vanderbilt's guests were using.

Mrs. James Speyer, who has given her money in the past to the relief of Armenia and the uplift of cats and dogs, is now putting the brunt of her efforts into the girls' branch of the Public School Athletic league. There is so much storm and stress now among the girls therein committed because of the shortage of food and the riots caused thereby. She was talking about it at the table one evening last week when hostess at a dinner, and to her amazement the next day heard that the woman once removed from her on the left had given up to start a fund for meals for school children of the east side until the food crisis is over.

* *

Smart Women in Relief Work.

Although jollity has seemed to run rife this winter in New York than ever before, although more have danced and spent more money than you can imagine, and although crowds attended the kennel show, as never, ever, until they swelled the attendance number to something breaking all previous records, there has been an undercurrent of soberness embedded deep somewhere in the consciousness of the participants. Outside the kennel show, smart women paused long enough to busy themselves in local war relief work.

Speaking of war relief and dog shows, there is one person who deserves mention beyond all others. He is Filax, a German sheep dog bred in France. He has served a year in the trenches, saving the lives of many soldiers wounded and not to be reached by comrades. He is merely here on leave of absence, and expects to return soon to the allies, with whom, in spite of his ancestry, he is heart and soul in sympathy.

Either because the gay doings of the dog show or because he does not speak

Mrs. A. J. Drexel Jr.
PHOTO © by EDWIN LEVICK & CO.

English, or possibly because of the shadowed memories of those awful days and nights in the trenches, with what he saw there, he did not seem especially animated or delighted over the exhibition. There was indeed a look in his face much like the look I saw in the expressions of wounded Englishmen in London, who limped up Piccadilly, aloof and apart in manner from all of the busy, complacent life going on about them. They were thinking of the trenches and the life they had seen there—they were indeed present there in soul and spirit, as they will probably be for many a day.

Those terrible experiences apparently impress men and dogs the same way. And why not? They are more horrible than anything Dante could think of, and horror does not demand human faculties to see. Filax, like the men, was subdued and shadowed by his late experiences, and, like them, was unwilling to keep away from the field. He is going to return in a month or two, and his attendant says that whenever any noise is made that resembles the firing of a gun or the explosion of a shell, Filax lights into life and animation and gives a bark, which says, as plainly as anything, "I must me off. Let me go."

* *

See New York of Other Days.

Never in the history of the dog show have more fashionable women taken awards than this year. Mrs. Payne Whitney took one on Sealyham terriers. At the show I noticed Mrs. Alfred Vanderbilt, Mr. and Mrs. Morgan Belmont, and Mrs. Gifford Pinchot.

Mrs. Payne Whitney's name has been on many lips this week in a totally different connection from the above. She assembled a collection of relics and paintings of old New York that have spread wonder, merriment, and interest broadcast throughout this town.

Of course you know to a New Yorker nothing is so amusingly pathetic (or should I say pathetically amusing) as not to be up to date. My arrangement of the words would depend on whether one were speaking of the city or whether one were speaking in the point of view of the city about something or somebody else. For them to look on themselves, therefore, and see that they did not always qualify under the present standards of magnitude and style is an experience.

Crowds of the smart set have visited the collection this last week. It was shown at the Colony club. Among the relics of real and permanent interest is a medal presented to Commodore Vanderbilt by congress for the gift of the ship North Star. Old portraits were loaned by Mrs. Vincent Astor and others of well known name.

* *

Costume Party at Palm Beach.

Meantime, through wars, dog shows, and exhibitions, costume parties and other diversions are going on at Palm Beach. They say the one given by Clarence Jones was an experience to all who attended. It was on the porch of the Breakers. Pretty much all of the smart set were there in costume, and a friend of mine has written me that they were wonderful. The guests danced all night and at sunrise the men went down to the beach for a dip in the water before going to bed.

Of course, you know, almost everybody that is anybody is in the south—or at least out of town now. New York only claims its own from November to February and for a short period around Easter. There are as many smart setters now at Lenox, Newport, Long Island, and resorts of the south as there are in our city. They take as a pretext that they need to rest from the war work and other activities, and they indulge in the costume balls such as cited.

Mr. and Mrs. Anthony J. Drexel Jr. have gone down to High Point, N. C., where Mrs. Drexel's father, George J. Gould, has a shooting box. Mrs. Pierpont Morgan has gone to Jekyl island, Georgia, for a stay of several weeks. Mr. and Mrs. George W. Perkins are in Stuart, Fla. Mr. and Mrs. Ogden Mills started yesterday for Palm Beach, where they will remain a fortnight. Mrs. Joseph Harriman, who was a guest of Mrs. William K. Vanderbilt, has gone to Aiken, S. C.

* *

Sports and Sewing Now.

As for those left in our city, they are conducting themselves in accordance with what is deemed correct for the Lenten season. There are but two activities now, sewing in sewing circles and sports. Let me mention that the same women appear in both. Those who attended the dog show in the afternoons last week met in sewing circles in the morning. Everything about them from their costuming to their facial expressions underwent a complete change between the two occasions.

This week the Lenten demands have driven them further still into retirement. There is no dog show and the sewing classes have been moved up to the afternoons. Needles click while opera stars sing, actresses—or at least monologue entertainers—perform, and an intelligent woman steers them straight by means of a breezy, entertaining lecture as to what is really going on in the world. Five o'clock brings tea and men and a pleasantly stimulating, flirtationous conversation. But no dancing. That's the way you can tell it is Lent.

Meetings Today.

Karma and Reincarnation legion, 819, South Michigan avenue. 8 p. m.: "Our Many Lives in Evolution."

Christadelphians, 306 Western building, Randolph street and Michigan avenue. 10:15 a. m.: A. McDonald.

Star in the East, Besant hall, 116 South Michigan avenue. 8 p. m.: "The Development of Conscience." Walter G. Greenleaf.

Society of Anthropology, Corinthian hall, Masonic temple. 2:30 p. m.: "Imperfections of American Law," Carroll Cutler.

Young Men's Christian association, 19 North La Salle street. 3:45 a. m.: "The Dark Man," the Rev. R. M. Burgess, pastor of the Bowmanville Congregational church.

Workers' University society, Garrick theater, 2:30 p. m.: "The Marvels of the Spectroscope."

"Come on Over, See My Corn Fall Off!"

"I Put 2 Drops of 'Gets-It' on Last Night—Now Watch—"

"See—all you have to do is to use your two fingers and lift the corn right off. That's the way 'Gets-It' always works. You just put on about 2 drops. Then the corn not only shrivels, but loosens from the toe, without affecting the surrounding flesh in the least. Why, it's almost a pleasure to have corns and see how 'Gets-It' gets them off in a hurry and without the least pain. I can wear tight shoes, dance and walk as though I never had corns."

"That Was a Quick Funeral That Corn Had With 'Gets-It'."

"Gets-It" makes the use of toe-irritating salves, bundling bandages, tape, plasters and other things not only foolish, but unnecessary. Use this wonderful discovery, "Gets-It," for any soft or hard corn or callus. It is the new, simple, easy, quick way, and it never fails. You'll never have to cut a corn again with knives or scissors, and run chances of blood poison. Try "Gets-It" tonight.

"Gets-It" is sold everywhere, 25c a bottle, or sent on receipt of price by E. Lawrence & Co., Chicago, Ill

No woman, once she tries the Modart, can fail to be *truly delighted* by the superb style and wonderful comfort of it.

Any woman can be *perfectly fitted* in a Modart at any of the corset sections of the stores listed below.

MODART CORSETS
Front Laced
are masterpieces in the art of corsetry.

Modart advertising has always urged a trial fitting as the most convincing way to learn for oneself the not-to-be-found-elsewhere qualities of the Modart.

Ask for a trial fitting.

Modart Corsets are for sale in Chicago by
Carson Pirie Scott and Company
Marshall Field and Company
Mandel Brothers

SPIEGEL'S SPRING OPENING

These things we show you here are but a slight taste of the wonderful exhibition of new style, beautiful, quality-perfect furniture to be found in our tremendous Spring Display now thrown open to the public. The design you have sometime dreamed of owning is awaiting your command **now.** No matter what style your heart is set on—no matter what the wood or finish—as long as it is **good furniture,** we have it at a price you wouldn't believe possible. You will love to roam through our spacious six floors and select at your leisure **exactly** what suits you to fill the smallest or the biggest want for your home. Our tremendous buying power guarantees you wonderful savings. And the most liberal, dignified and courteous credit plans enable you to have what you want immediately without red tape, bother or embarrassment of any kind. We consider your account opened the minute you enter our door. We make buying here a real pleasure. We allow you to enjoy and use the things you purchase to your heart's content while you are paying. Spiegel's customers can know no disappointment. Come and see this wonderful display while our stocks are new, completely filled and have all your own things early in the season.

CASH NOT NEEDED

PERFECTION IN STYLE

$24.50 Adam Chiffonier, finished in Old Ivory, American Walnut or Brown Mahogany. Fitted with French plate mirror, beveled edge; excellent cabinet work. This set will beautify your room. And you need not pay cash. Your account is open here—take advantage of it.

$22.75 Toilet Table, matches the other pieces perfectly. It is to your advantage to inspect this set; you can save money.

$18.50 Never before has a Bed of this quality been priced so low. Can be had in full size or twin size. Old Ivory, Walnut or Mahogany.

$26.50 This Dresser has 24x30 inch French plate beveled edge mirror. The construction and finish will give perfect service. Think how beautiful your room would be if you had this set. It is not necessary to pay cash. We have opened an account for you. Use it.

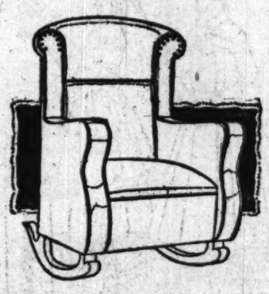

$9.85 $1.00 Cash $1.00 Month — Allover Upholstered Rocker, covered in durable Spanish leatherette over heavy oil tempered spring. Has high back, deep seat; very comfortable.

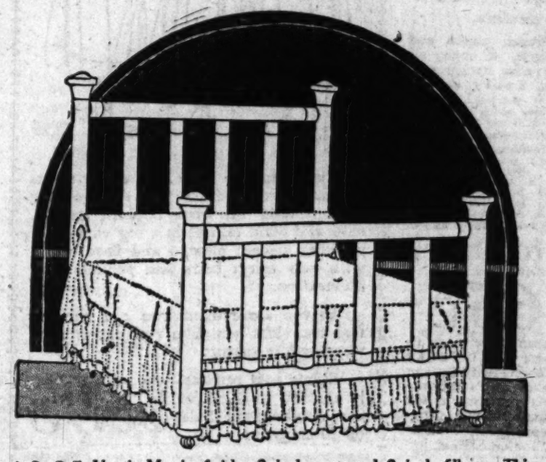

$8.85 $1.00 Cash $1.00 Month — Vernis Martin finish—2 inch post and 2 inch fillers. This bed will add great beauty to your room, its durable construction assures long service. It is a real value.

$9.45 $1.00 Cash $1.00 Month — Mahogany finish, well made, dovetail drawer construction. At our price and terms a bargain.

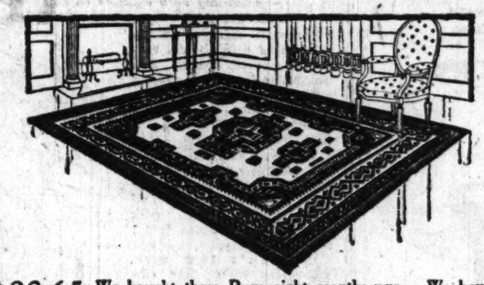

$23.65 $2.00 Cash $2.00 Month — We bought these Rugs eight months ago. We bought them at a low figure—we give you that advantage. 9x12 Axminsters, beautiful designs, durable weave, fast colors. The rug you have wanted can be found in this lot of specials.

Monday Will Be a Big Day

Our doors are thrown wide open to Home Lovers who appreciate the **best** in furniture and **who know bargains.** Every arrangement has been made to make Monday a Grand Reception Day. Everything possible has been done to make your visit delightful and profitable. You will not be kept waiting either in making your selections or in having them delivered afterwards. Your every wish will be anticipated. Courteous service, wonderful display and saving prices will greet you at every turn. Do not delay your visit.

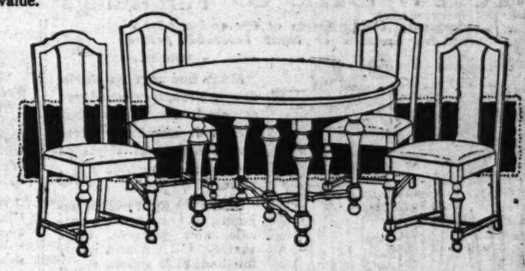

$38.75 $4.00 Cash $4.00 Month — American Walnut Dining Room Set, William and Mary style. Table extends 6 feet, has 45 inch top. Diners have Spanish leather slip seats. This is the most popular style of dining room furniture. Specially priced for Monday and Tuesday only at our low price and terms.

$24.75 $2.50 Cash $2.50 Month — Duofold, solid oak, golden finish; excellent upholstering. Can easily be converted from divan into bed. We guarantee these Kroehler Duofolds to give perfect satisfaction. An excellent value at our price and terms.

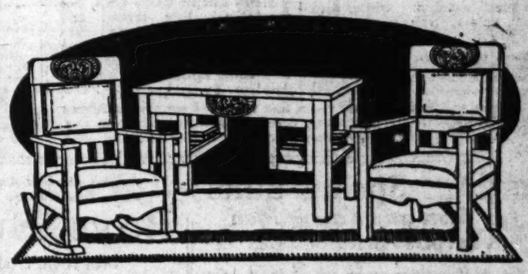

$12.85 $1.50 Cash $1.00 Month — We bought all of these Sets the factory had. It is the best value we could find. Solid oak, fumed finish; covered in durable imitation Spanish leather over strong steel spring construction.

$395.00 Complete

88-note player-piano, 50 popular rolls, scarf, lamp and bench. This offer has never been equaled. We charge no interest—we make terms to suit you—and you have our guarantee of perfect satisfaction. Come in Monday and hear the soft, sweet tone of this player-piano.

$75.00 Columbia

We charge no interest. You need not pay cash, just buy a few records. We have a complete line of Columbias ranging in price from $15.00 to $200.00. Complete list of new March records now ready. We will gladly play them for you.

Downtown Store—
125-27-29 S. Wabash Ave.
Between Adams and Monroe
OPEN Saturday Evenings

South Side Store—
Ashland Ave. and 48th Street
Northwest Corner
OPEN Tuesday, Thursday and Saturday Evenings

"WE TRUST THE PEOPLE"
Spiegel's

Northwest Side Store—
2023-35 Milwaukee Avenue
Near Powell
OPEN Tuesday, Thursday and Saturday Evenings

South Chicago Store—
9133-35 Commercial Avenue
Near Ninety-first Street
OPEN Monday, Thursday and Saturday Evenings

Silks in Splendid Lots for the Anniversary

Main F loor.

Such rich supplies as are worthy of the event and priced so attractively to make the coming season one of "silks supreme" for all our customers.

Crepe de Chine, 98c 40 Inch

All pure silk, of heavy quality street and evening shades. Sold subject to slight mill imperfections that are hardly noticeable. Regular $1.50 yd. Monday, special, yard, **98c**

Colored chiffon taffetas, 36 inch, in 25 different street and evening shades, also white, to select from. Very much used this season for dresses and separate skirts. Sold for $1.50 yard. Anniversary special, per yard, **$1.10**

Kimono silks, 33 inch, guaranteed all pure silk. Value $1.25. On sale, yd., 59c.

Crepe de chine, 36 inch, silk-mixed, in all the very latest spring shades, including the new golds and citrons, also plenty of black and white. Regular price, 50c yard. Anniversary special, yard, **35c**

Fleur de Jeunesse, 40 inch, in all the wanted street shades. Regular price $2.75. On sale, yard, $1.78.

White Georgette crepe, 40 inch, heavy, crisp finish, suitable for dresses and waists; $2 quality. While they last, per yard, **$1.38**

2,500 yards satin bars plaid taffeta, also black and white shepherd check taffeta, with different colored satin stripes. Regularly $1.50. Anniversary Sale price, **89c**

Imported Georgette crepe, 40 inch, woven and dyed in Lyons, France. In all the wanted street and evening shades. Our regular price $1.50 yard. Extra special, tomorrow, yard, **$1.15**

Sport stripe Shantungs, 36 inch, specially suitable for skirts and combination dresses. We also have the solid color Shantungs to match the stripes. Anniversary special, yard, **85c**

Pongees, 36 inch, plain colored, semi-rough, in all the popular street and sport shades. Regular $1 yard. Anniversary special, yard, **69c**

Imported Shanghai sport stripes, 33 inch, extra heavy quality, excellent value at $2.25. Special, yard, **$1.48**

Striped shirtings, 36 inch, suitable for women's blouses and men's shirts; all pure silk. Yard, **75c**

Crepe de Chine, 40 inch, pure silk; showing the very latest sport floral designs. Value $2 yard. Anniversary Sale price, yard, **$1.28**

Plain and Sport stripes, 36 inch, also check taffetas, in an endless variety of designs. Suitable for dresses and skirts. Values up to $2 yard. Sale price, yard, **$1.38**

Printed velvet taffetas, 40 inch, in the very latest black and floral sport effects. So much to be used for dresses, skirts, linings and trimming. Regular price $3.50 yard. Our price tomorrow, yard, **$2.19**

Gold and silver stripe taffetas, 36 inch, specially appropriate for dance frocks. Value $3.00 yard. Anniversary Sale price, yard, **$1.45**

Crepe de Chine shirtings, 33 inch, in the latest plain and fancy stripes; of superior quality and finish. Will make an extremely nobby shirt or blouse. Regular $2. On sale, yard, **$1.48**

Black and white shepherd check taffeta, 36 inch, various size checks, in demand this coming season for dresses. Regular price, $1.50. On sale, special tomorrow, yard, **98c**

All silk satin messaline, all colors, 35 inch; a very popular fabric for spring fashions. All colors, $1.50 value. Special Monday, yard, **$1.10**

Natural imported sport-figured Shantungs, 33 inch, all silk; regular price $1.75. Special, yard, $1.19.

Anniversary Black Silk Specials

Black all boiled taffeta, 35 inch, $1 value. Yard..... 75c

Black chiffon taffeta, 35 inch, $1.25 value. Yard 98c

Black chiffon dress taffeta, 35 inch, superior quality and finish. $1.25 quality. Yard, $1.19

Black Shantung, 40 inch pure silk, $1.60 value, yard..... $1.48

Black chiffon taffeta, 40 inch. $1.85 value. Yard $1.35

Black crepe metaor, double width; good, firm quality. Worth $2. Sale price, yd., $1.48

Black satin messaline, 36 inch, $1.35 value, yard..... 98c

Black charmeuse, 40 inch. $2.25 quality, yard $1.85

Linings

Main Floor.

"Mill Ends"—7,500 yards kid finish cambric, in all the wanted light and dark colors. (Limit of 20 yards to one customer.) Special, yard, **6c**

Superior quality sateen, 36 inch, sold under copyright name at 35c per yard. This Anniversary Sale, yard, **25c**

Silk finished sateen, 36 inch, extra fine quality, all colors, including white and black. Regular 45c. Tomorrow, yard, **32c**

Colored lining satin, 36 inch, 15 different shades; wear guaranteed. $1 quality, yard, **69c**

Handkerchiefs

Anniversary Sale Specials

Main Floor.

Women's handkerchiefs, plain white, colored embroidered and solid colors. 10c values. Special tomorrow, **5c**

Women's embroidered handkerchiefs, six assorted patterns in box. 50c values. Special, **35c**

Women's hemstitched, embroidered handkerchiefs, in white and solid colors. 15c values, **9c**

Women's all linen embroidered handkerchiefs; 25c quality, **15c**

Women's New Collars

Main Floor.

Embracing all the season's newest ideas; of georgette crepe, chiffon, faille and organdy—lace trimmed. Values to 65c, special at **39c**

White China for Decorating

Artists' Materials.

Third Floor.

FREE— One bottle of Hillman's Liquid Bright Gold with every $2.00 purchase of china

Powder boxes and hair receivers; French china, $1.19 value. Each..... 59c

Sugar bowls, fancy handles and tops, 6 oz., 22c

Hillman's Roman or unfluxed gold..... 25c

Hillman's Liquid Bright gold..... 16c

Hasberg's or Sleeper's gold..... 25c

Campana's Mother of Pearl luster..... 14c

Candle holders, large size with hexagonal base, French china, $1.35 value, each..... 98c

Relish dishes, fancy oval style, 20c val..... 25c

Celebrating the accession of [illegible] eighteen years of merchandising

HILLMAN'S 18th Anniversary

First Building 1899

Eighteen years of success

—but truly it has seemed a [illegible] in March of 1899, when we opened our doors to the original [illegible] repository of a good quantity of dependable merchandise.

The years, swiftly punctuated by a new progress, a greater [illegible] store advance to a business position notable in Chicago, and to the [illegible] the old.

The Sale, by which we celebrate our 18th Birthday, [illegible] departments will be worthy of the occasion—the [illegible] will be esteemed by all as splendidly represent[illegible]

Dress Goods for the Season

Materials and values that pay full distinction to the event they grace.

Main Floor.

TEN thousand "mill ends" and "trial pieces" of all-wool materials from one of America's foremost mills; lengths from ¾ to 2¾ yards; can be matched for suits, coats and skirts. Mostly 54 inches wide. Such popular weaves as gabardines, French serges, Imperial serges, broadcloth, velours, tricots, etc., also many cream materials. These would retail in the regular way from $1.75 to $3.50 yard. While they last tomorrow, yard, $1.19, 89c and **59c**

None sent C. O. D.—None sold to dealers.

Poiret twill, 56 inch, superior quality and finish. We promised the manufacturer not to quote his name, as the same quality is selling universally for $3.00 yard. Anniversary Sale Price, yard, **$1.98**

Burella casting, 58 inch, strictly all pure wool, in all the sports shades, such as shadow lawn green, cypree blue, purple, gold, citron and rose. On sale special tomorrow, yard, **$2.58**

Jersey cloth, 54 inch, pure wool, much in demand for suits, dresses, skirts and sports coats. Regular $3.50 yard. On sale tomorrow, yard, **$2.48**

Worsted warp serges, 52 inch, street shades. Regular 85c. Tomorrow, yard, **69c**

French serges, 46 inch, all pure wool, fine double warp, all wanted colors and black; $1.50 quality, yard, **$1.10**

French poplin and epingle, 40 inch, all the new spring colors; finely woven; very popular for the new spring suits. Regular $1.75 and $2 yard, tomorrow, **$1.39**

Gabardine, 56 inch, all pure wool; guaranteed fast dyes; 25 different shades to select from; good, heavy weight for suits and dresses; $2.00 value. Anniversary Price, yard, **$1.48**

Anniversary Black Dress Goods Specials

Black double warp serge, an 85c value, yard..... 59c

Black French mannish serge, 54 inch suitings, $2.50 grade, yard $1.88

Black all wool charmeuse, 48 inch, $2.25 grade, yard..... $1.58

Black silk and wool poplin, 40 inch, $1.50 grade, yard..... 98c

Black French poplin, 54 inch, all pure wool, $2.25 quality, yard $1.78

Skirts to Order

Dress Goods Dept., Main Floor

65c

Your skirt made to your individual measurements by our expert men's tailor—from material above 75c yard purchased in our dress goods department, **65c**

Extra sizes, 50c additional.

Women's Dress Skirts, $3.95

Second Floor

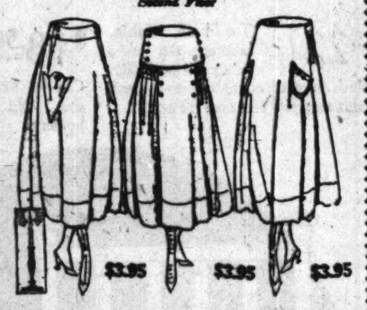

$3.95 $3.95 $3.95

Two hundred very fine dress skirts specially procured for this Anniversary Sale. Made of wool poplins, serges, silks and plaid fabrics in a big variety of pleasing styles; pleated and flare skirts with new effect belts and pockets; see illustration.

In the assortment you are sure to find the skirt you like and get it at a worth-while saving.

Skirts sold regularly at $5.95 to $7.50 for our Anniversary Sale, on Monday, at **$3.95**

Unusual Offering of Women's Spring Coats $11.75

Second Floor.

Actual Values up to $22.50

Our women's coat department has an established reputation for offering the most extraordinary coat values on special occasions, and we were careful to see that the present event should be no exception.

The price quoted is less than half the actual value of many of these coats.

They come in a selection of the very newest spring styles, and are fashioned of such choice fabrics as wool velours, gabardines, Poiret twills, wool poplins, coverts and serges in desired colors, also of beautiful novelty cloths in checks, plaids, stripes, and mixtures. Nearly all have large top collars of silk, many are lined to the waist with fancy silk or peau de cygne.

$11.75 $11.75

Some are sample coats, just one of a kind. Without doubt there is a coat here to your particular liking. The values to $22.50—the price,

$11.75

Women's and Misses' Silk

"Most Extraordinary of Ready-to-Wear Offerings"

To be able to quote this low price on women's and misses' silk hesitate to say that it is only through the generous co-operation **These dresses are in a wide selection of the most charming** crepe meteor, Georgette crepe, chiffon, faille and satin, in the new sea-son's shades, including navy, green, gold, gray and [illegible]

In the many exquisite suits and one of a kind. We [illegible] shopping.

The [illegible] are in the sizes 34 to 44 misses' in the 14 to 18 [illegible]

$10.95 $10.95 $10.95

Sketched in the Women's Section—Second Floor.

ANNIVERSARY PRICE

Men's Shirts and Furnishings

—featuring Dollar Shirts at 69c and a host of Birthday Specials at most favorable prices.

Main Floor.

Men's fine negligee shirts, double French or laundered attached cuffs, fine pongees, jacquard weaves, madras and percales; $1 shirts at the Anniversary Sale price, **69c**

Men's fine light weight pajamas, of good quality percale, new patterns, large variety, full cut and nicely finished, $1.25 grade, tomorrow at **85c**

Men's muslin night shirts, good quality, low neck style, full cut and nicely trimmed, 59c values. Sale price, **39c**

Men's sample summer underwear, fine balbriggan and eyelet mesh garments, white, ecru and colors, values to 50c, **29c**

Men's union suits, fine lisle thread and ribbed cotton, also eyelet mesh garments, closed crotch, white and ecru, values to $1. Sale price, **69c**

Men's sample union suits, fine mercerized, lisle thread and combed sea island cotton garments, also mesh styles and fine checked and plain nainsook athletic suits, values to $1.75. Anniversary Sale price, **95c**

Men's and boys' sweater coats, fine wool and worsted, cardigan knit, Oxford, cardinal and navy, rough neck style, values to $2.00. Choice during Anniversary Sale, commencing Monday, **$1**

The Hosiery

—in which we present the prettiest of values.

Main Floor.

New hose for Spring Shoes.

Women's allover silk fiber hose, full seamless, high spliced heels and double soles; lisle garter tops; come in black, white and wanted colors; 50c values. Sale price, **35c**

Women's pure thread silk hose, fashioned leg and seamless; high spliced heels and double soles; lisle thread garter tops; come in black, white and all colors. $1 grade, **69c**

Women's pure thread silk hose, full seamless, high spliced heels and double soles; lisle garter tops; black or white; 79c values; sale price, **50c**

MEN'S sample hose, fine, medium and heavy cotton and lisle thread hose; plain and fancy. Values to 25c. Choice, **14c**

MEN'S silk fiber half hose, full seamless, reinforced heels and toes; black, white and fancy colors. Values to 25c. Sale price, pair, **15c**

Women's silk fiber hose, full seamless, high spliced heels and double soles; garter tops; black, white and colors; 35c grade. Mon., **22c**

Women's fine silk lisle hose, full seamless high spliced heels and double soles; garter tops; black or white. 25c values. Anniversary Sale price, **16c**

CHILDREN'S fine ribbed lisle hose, full seamless, rein-forced heels and toes; come in black or white. 25c and 28c values. Sale price, per pair, **18c**

Women's Underwear

—providing rare chances to complete arrangements for summer underthings.

Main Floor.

Women's sample under-wear, fine lisle thread and cotton vests, pants and union suits, also shaped vests. Regular and extra sizes. Plain and fancy styles. Values to 39c. Sale price, **19c**

Women's fine lisle thread and combed cotton union suits; low neck and sleeveless; cuff knee or lace and shell knee styles. Silk taped yokes. Values to 65c, Monday, **37c**

Women's low neck, sleeveless vests; fine ribbed, bleached cotton; full taped; extra large sizes. 12½c values, **8c**

Women's fine lisle thread and Sea Island cotton union suits; cuff knee or lace bottom; plain and neat trimmed yokes; white and pink. Values to 85c. Anniversary Price, **50c**

Women's fine silk lisle and lisle thread vests; low neck and sleeveless style; silk taped; plain and crochet yokes; regular and extra sizes. regular 50c grades. Sale price, **29c**

Women's sample vests; fine Swiss and Jersey ribbed, bleached cotton; full taped; plain and fancy lace trimmed and crochet yokes. Values to 29c. Regular and extra sizes, **15c**

$1.48 Corsets

Third Floor.

The corset event of the early season, providing the opportunity of securing your Spring corsets early and of making unusually big savings.

Pink and broche and silk batistes, also heavy coutil for stout figures. Busts are topless, medium or high front and back lace models. Values to $5.00, **$1.48**

Of fancy broche, fine white batistes and coutils; some have elastic tops. Values to $3.00, **$1**

Anniversary sale of brassieres—embroid-ery, cluny lace, Arabian lace, and many others, **89c**

$2.69

New Petticoats

Third Floor.

Taffeta silk petticoats, changeable and plain colors, trimmed with two rows of heavy cord and silk dust ruffle, fancy little pleat, Monday, **$2.69**

Also black sateen petticoats with Amer-ican Beauty roses, trimmed with deep flounce, elastic waist band. Special for Monday, **65c**

Notions

Main Floor

Brighton basting cotton, 500 yard spools, silk finish; per spool, **3c**

Barbour's Linen thread; black, white and ecru; 200 yds. to spool, at, **11c**

C. M. C. crochet cotton; white and ecru, 10c spool for **5½c**

John J. Clark's 200 yard 3-cord sewing cotton; in black and white; special at, per spool, **2c**

Collingbourne Elgin Maid crochet cotton; white and colors; silk finish; special, per ball, **2½c**

De Long Hump Hooks & Eyes, rust proof; black & white, card 5c. Milward sewing machine needles; 2 papers for 5c.

Two-in-one and Shinola shoe polish; black and tan; per box, each, **5½c**

Nova White shoe cleaner, for white canvas shoes; reliable; 25c bottle, special for **16c**

Dress Forms

Acme 4-section rollable dress forms; sizes 32 to 46; Jersey covered bust; adjustable at neck and bust. **$2.79**

Acme 12-section dress form; a real high grade form; will last a lifetime with regular care, at **$5.45**

Corticelli Best sewing silk, 100 yd. spools, black & colors **7½c** per spool.

Wilmap dress fastener; easy to snap together and easy to open, per dozen, **6c**

Brand-New Spring Suits for Men and Young Men

A surprise price of $9.88

Second Floor.

This is something away out of the beaten path. The makers, with whom we deal regularly, have made this offer possible by trimming down, the price to where we can place on sale Monday new suits, values to $15, **$9.88**

Pinch-back and other snappy models as well as conservatives for men of all proportions, 32 to 44. The assortment includes several hundred suits—all fine patterns and popular mixtures.

You won't find a bigger suit opportunity this season.

Among our best Anniversary Specials are these

Boys' Suits

Norfolk Suits

Second Floor.

—6 to 17 years— fine patterns and mixtures—newest colorings—$4 and $5 values, **$2.97**

$5.00 Velvet Suits, $2.97

For boys 2½ to 8 years; Tommy Tucker styles, separate white collars, in blue, black, green and brown. (Some have very slight defects.)

$3 Middy and Tommy Tucker Styles, $1.67

—for little fellows 2½ to 8 years, with blouses of washable galatea, with trousers of corduroy or serge.

Dress and Wardrobe

Trunks

Basement.

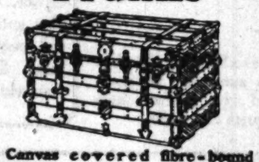

Canvas covered fibre-bound dress trunks, as cut, bound heavy, hardwood slats, protected by brassed bumper clamps; good lock and heavy bolts; compartment tray and two sole leather straps. Your choice for this Anniversary Sale, 34 inch, 36 inch, or 38 inch, at **$5.29**

Wardrobe trunks, open-top style, vulcanized fibre-covered, linen lined throughout, and complete set of hangers and drawers; full size 45 inches, **$19.95**

Men's and Women's Umbrellas

Main Floor.

Covered with fine grade American taffeta and silk edge cloth, jet black and guaranteed rainproof, strong and durable. The handles cover all smart styles, rolled gold trimmed caps, bands, sterling silver inlaid, hand carved mission, new loops—easy to carry—and many other effects.

Here is an opportunity for you to se-cure a $2 umbrella on Monday for **$1.10**

Groceries

Fifth Floor.

10 cans of Kitchen Cleanser or Lekko Scouring Powder, with $1 grocery order, for 27c.

Rock Valley sugar corn, very fine flavor and tender; 12 cans for $1.50; 3 cans, **39c**

Perfection Brand fancy, tender, sweet peas; regular 20c can, for this Sale, 12 cans for $1.50; 3 cans for **39c**

Fawn Grove or Savoy tomatoes; No. 2 size can; red, ripe, hand packed; 12 cans for $1.50; 3 cans, **39c**

Tulare County fancy California peaches, in heavy syrup; 3 cans for **59c**

Jap Brand fancy pink salmon; very fine flavor; 3 cans for..... 42c

Napoleon Brand American sardines in oil; 6 cans, 53c

Fancy Holland herring, in full size kegs; mixed, for 35c; milchers $1.05

Fancy mackerel or Bismarck herring; 5 lb. pail for $1.09

Petite prunes, good quality Oregon; 10 lbs., 89c; 5 lbs. 48c

California large Muir dry peaches; 5 lbs., 55c; 2½ lbs. 29c

Coffees and Teas

Special values and exquisite blendings for the Anniversary.

Fifth Floor.

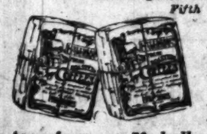

Any of our reg. 70c bulk teas, 3 lbs., $1.35; lb., 47c

Our regular 40c value Java and Mocha type coffee; for this Sale, 3 lbs., 75c; 1 lb., **27c**

Our Fancy Golden San-tos coffee is very pleasing to drink; try 3 pounds in this Sale for 55c; or, 1 pound, **19c**

Stationery

Second Floor.

Old English initial stationery; 24 sheets of paper and 24 envelopes; stamped in gold. Special, box, **21c**

Pound paper; 84 sheets of heavy linen writing paper, **21c**

Envelopes to match, package at **8c**

Calling Cards

Stationery Dept., Second Floor.

Tomorrow!—Whiting's 2-ply Pasted Wedding Bristol calling cards in lots of 100, type-graved with name and gilt metal initial card case, regular price 40c, at **29c**

Mail orders—4c additional.

Sale of Lamps

Fourth Floor.

Shade, $13.95 Stand, $6.95 Shade, $8.95 Stand, $6.00 Shade, $3.39 Stand, $3.95

Sketches from the goods

Shades, in all different styles and colors, 24 and 28 inch sizes. Regularly from $15 to $18. Choice, **$13.95**

24 inch shades; Pagodas, Fifth Ave., 8-Point Star, Colonial and fancy Tudors, **$8.95**

All silk Tudor shades, 24 inch, with silk fringe, in a large variety of colors, **$3.39**

Floor lamp stands, mahogany finish, handsomely and elaborately turned, as illustrated. Sale price, **$6.95**

Floor lamps, in gold fin-ish, as illustrated, to close out, while they last, tomorrow, **$6.00**

Floor lamp stands, as illustrated, beautiful mahogany finish, well proportioned, fitted with 2 sockets and silk cord, special, **$3.95**

Floor Lamps

In 5 different styles, all in rich Japanese decoration, hand painted in relief design; all samples; only one of a kind; while they last, Monday, **$9.15**

Special Savings in These Housewares

Fourth Floor.

Genuine Universal food choppers, No. 3, complete in box with four size knives, **98c**

Garbage pails, made of heavy gal-vanized tin, No. 2, 40c; No. 3, special Monday, **59c**

Mop combination, one triangu-lar mop, one bottle of polish and polishing cloth. The combination, Monday, at **43c**

Gem carpet sweeper; metal top, every sweeper guaranteed, Anniversary Sale price, **95c**

Sample Pullman Baby Carriages

—just 50 of them all different in style, two of them pictured here.

Third Floor.

Reed Pullman baby carriages, manufacturers' samples, mostly all shell shaped bodies, some have artillery ball-bearing wheels; all upholstered in genuine corduroy; 12x½6 or ⅛ inch rubber-tired wheels, slightly soiled so we offer them at bargain prices. Three lots, but only one of a kind among the 50 samples. While they last:

LOT 1 **$10.50** LOT 2 **$14.50** LOT 3 **$17.50**

HILLMAN'S

"A Store *for* Everybody"

State *and* Washington Sts.

Union Hardware Skates, $1.55

Third Floor.

Union Hardware ball bearing roller skates; extension, for boys and girls; full nickel plated with steel or leather heel strap; as illustrated. Anniversary price for Monday, **$1.55**

Birthday Honors & Spring Fe[illegible]

Meeting rising costs with huge collections of rugs and definite savings to all who

Tapestry Brussels stair carpet, new and attractive patterns, regular 65c. Sale price, yard, **51c**

"Hit and Miss" rag rugs, 25x50, **59c**

Royal Wilton rugs, size 9 x12, **$28.50**

French Wilton Weave, size 9 ft. Seamless Colonial Velvet Rugs, Axminsters, good variety, size 8 Axminster Rugs, size 8 ft. 3 in. Sloane's Velvets, size 9 ft. by 12 Velvet Rugs, size 6 ft. by 9 ft. Tapestry Brussels Rugs, size 9 Axminster Rugs, size 4 ft. 6 in. High Grade Tapestry Brussels, Axminster Rugs, size 36 in. by 72

Linoleums

New process lin-oleums in lots of attractive new patterns; 2 yds. wide; wears splendidly, lies flat and does not require tacking down. Sq. yd., 27c.

Inlaid [illegible] in high [illegible] showing the distinctive Colors through and will not [illegible] Sq. yd. 87c.

...cession of Hill... ...and the completion of ...f merchandis... ...ice to Chicago's public.

...LLMAN'S ...iversary Sale

...success ...ervice!

...t has seemed a ... ...period since the early Spring day ...o the original building ...ment, at once the house of our hopes and the ...erchandise.

...rogress, a greater dev... ...a further extension of service, have seen this ... Chicago, and to the o... ...quarters many times more commodious than

...our 18th Birthday, co... ...erves. The offerings in all our ...the occasion—the va... ...ties and the vogue of the goods ...endidly representative ...ore and its policies of service.

Silverware

Oneida Community Par Plate.

The Beautiful Bridal Wreath Pattern. This plate fully warranted for 10 years.

Tea Spoons, set of 6 for	45c	Sugar Shells, each	25c
Dessert Spoons, set of 6	$1.29	Butter Knives, each	22c
Table Spoons, set of 6 for	$1.39	Gravy Ladles, one in a box, each	48c
Table Knives, set of 6 for	$2.49	Cold Meat Forks, one in a box, for	48c
Table Forks, set of 6 for	$2.59	Baby Spoons, each	22c
Individual Salad Forks, set of 6 for	$1.49	Child's Set, 3 pieces	75c
Cream Ladles, in a box, ea.,	49c		

24-Piece Set in Silk Lined Box: 6 Tea Spoons, 6 Table Spoons, 6 Table Knives, 6 Table Forks, 1 Sugar Shell, 1 Butter Knife — $5.95

Main Floor.

• Present Building 1917 •

Chiffons, Nets and Laces

Main Floor.

Silk chiffon, 40 inch, street and evening shades, also black and white. Regular 75c. Sale, yd., 59c.

Silk nets, 40 inch, fine mesh, so much in demand for waists and overdresses; colors include blue, purple, green, burgundy, rose, navy, etc. Regular 98c. Special, yard, **63c**

Metal cloth in colors of gray, turquoise, Nile, rose, American beauty, light blue, silver and black; 36-inch; value $1, sale, yard, **68c**

Chiffons, plain, printed and crepe; for blouses, dresses, etc. Printed chiffons show small neat patterns and designs, good assortment of colors in both plain and crepe weaves. $1 value. Special, **79c**

Torchon laces, so much desired for underwear and fancy work. 2 lots: Values to .5c, yd., **10c** Values to 10c, yd., **5c**

Novelty laces; gold and silver flouncing and chantilly; mostly on white nets; also some colors. Widths 18 to 27 inches. Values to $1. Specially priced, **39c**

Novelty allovers and flouncing; beautiful designs and patterns on white and colored grounds. Values to $1.50. Special, **69c**

Plain and fancy Linens

at Anniversary Sale Prices and Qualities that warrant the earliest completion of all linen chest preparations.

Main Floor

Fancy Linen Samples

Main Floor.

Sample lines of scarfs, squares, etc.; hemstitched, embroidered and drawn work designs, various sizes, at about half regular price for Monday; $1 value and up, each, **50c**

50c table damask, 60 inches, heavy quality, permanent satin finish; range of new patterns; a dependable wearing quality, special, yard, **33c**

$1.50 all linen table damask, 70 in. wide, heavy quality Irish damask, in pretty patterns; priced below cost to import; yard, **$1.19**

$2.50 bedspreads full size and scalloped; heavy quality Marseilles pattern crochet spreads. Special, each, **$1.85**

$2.50 bedspreads—satin Marseilles, heavy quality, full double bed size; a dependable wearing quality, each, **$2.69**

29c all linen crash toweling; bleached, heavy quality. (Limit of 20 yards to a customer.) Special, yd., **14c**

39c fancy Turkish towels, double loop; plaids and stripes; slight mill imperfections. Each, **33c**

$2.25 feather pillows, size 21x26 in.; 7 lbs. to pair; ticking covers. (Limit 3 prs. to customer), pr., **$1.35**

$3.75 all linen pattern cloths, extra heavy quality; come in the 62x86 inch size; cloths of exceptional merit; Monday, each, **$2.69**

85c hemmed napkins, 16x16 inch size; "mill seconds;" good wearing qualities. (Limit of 2 dozen to a customer.) Monday, dozen, **59c**

All linen dinner napkins, 21x21 inch size, extra heavy quality; many pretty patterns; Anniversary Sale, half dozen, **$1.45**

$1.39 and $1.50 hemstitched table cloths, 58x72 inches or 64x64 inches; round scalloped; excellent quality of satin damask; Monday, each, **98c**

$1.69 dinner napkins, 27x27 inch size; hemmed ready for use; a good quality satin damask; will give satisfactory wear; Monday, dozen, **$1.19**

Fine Wash and White Goods

"Better-Grade" Wash Goods Section, Main Floor.

59c silk crepe de chine, a superfine quality; white grounds; pretty pink, lavender, blue, black and brown stripes; dainty fabrics at an exceptional price. Monday, yard, **37c**

35c fine white voile, 45 inches wide, extra sheer and dainty quality; Monday, special, yard, **28c**

39c fine white voiles, 36 and 40 inches wide, in checks and stripes; wide selection of very dainty effects; an Anniversary Special, yard, **25c**

49c and 69c fine white suitings and skirtings; included are plain and fancy gabardines, the new Oxford effects, basket weaves, etc.; Monday, yard, **39c**

59c fine white goods, 36 and 40 inches wide; included are dainty shadow effects, pretty stripes, checks and plaids, dainty embroidered effects, yard, **39c**

Domestics and Bedding

Basement

65c sheets, double bed size, 76x90 inches; dependable wearing center seam sheets. (Limit of 6 to a customer.) Anniversary price, each, **48c**

85c sheets, bleached and seamless, in full size, 81x90 inch. (Limit of 6 to a customer.) Each, **65c**

22c pillow cases, heavy quality bleached cases, with 3 in. hem; 45x36 size. (Limit of 12 to a customer.) Each, **15c**

Wool nap blankets, full size 64x80; choice of white, gray or tan. Pair, **$1.85**

17c bleached sheeting, 2¼ yards wide, heavy quality round thread sheeting. (Limit of 20 yards to a customer.) Yard, **28c**

29c pillow tubing, 45 inches wide, an exceptionally fine quality. (Limit of 10 yards to one customer.) Yard, **21c**

11c bleached muslin, 36 inches wide, good weight, clean and strong. (Limit of 20 yards to a customer.) Yard, **7½c**

Wash Goods

Basement

Silk and cotton wash fabrics, 27 and 36 inches wide, included are fine silk mulls, satin stripe fancies, shirtings, etc. A special purchase for this sale. Values range up to 39c yard. Choice, Monday, yard, **15c**

25c and 29c fine wash fabrics, 36 and 40 ins. All are 25c and 29c values, Monday, yard, **15c**

25c mercales, 36 ins. wide, fine quality; a choice assortment of light, medium and dark styles; full piece goods. Monday, yard, **12½c**

25c Amoskeag dress ginghams, 32 inches, checks, stripes, plaids and plain shades, yard, **14c**

25c sport stripe suitings, 27 inches wide; desirable mill remnants for suits, skirts, etc. Every wanted coloring. Monday, yard, **15c**

...1 Miss... Silk Dresses, $10.95

...y of Ready-... Offers This Season to Date"

...'s and misses' silk ... present market conditions, is truly marvelous. And we do not ...nerous co-operation ... manufacturers that we are enabled to do so.

...he most charming ... (see the illustrations) and are made of finest quality silk taffetas, crepe meteor, ... chines and Georgette ... the new season's shadings, ... green, gold, gray and tan.

In the ... many exquisite ... sample ... one of a kind. We ... shopping.

The women ... are in the sizes 34 to 44, ... misses' in the 14 to 18 ...

Value $15 ANNIVERSARY PRICE

$10.95 $10.95 $10.95

Sketched in the Misses' Section—Second Floor.

Great Millinery Offers!

Third Floor

—collections of smartest spring shapes and modes created especially for our Anniversary, and priced to a lowness absolutely remarkable.

95c 95c $1.69 $1.69

New Hats of Hemp Straw, 95c

Twelve of the season's smartest new models of high grade hemp straw, perfectly sewn, in black and some colors. There are small, tight-fitting turban effects for the matron, mushrooms and sailors, in several sizes, side and back roll effects, and numerous other attractive styles, **95c**

Tailored Hats of Milan, $1.69

Extremely popular and strikingly smart are these beautiful tailored hats made of first grade pebble Milan. Several models for choice; all artistically tailored according to the latest ideas; black as well as all the popular Spring shades. Specially priced for Monday's Sale at **$1.69**

Trimmed Dress Hats, $2.99

$5 to $6 VALUES

There are just 200 of these beautiful trimmed dress hats. No two alike, and every one was made to sell at $5 and $6. These hats are faced either with silk or crepe and beautifully trimmed with the very best of material; the blocks are the very newest. Monday, **$2.99**

New Ideas in Flower Wreaths

—a beautiful and complete trimming for dress or street wear—these handsome flower wreaths in pink, old rose and American Beauty shades. Special for Monday's Sale, **15c**

American Paradise Feathers

Fancy feathers are most fashionable as the new hat trimmings—these fancies we offer tomorrow are made of American Paradise and are branched in the very newest designs, **19c**

Roses—Two in the Bunch

Two beautiful roses of medium size, branched with large spray of imported foliage; pink, old rose and American Beauty shades. Special for Monday's Sale, **19c**

House Frocks

Full birthday honors go to the big assortments that have been gathered for this event.

Third Floor.

$1 69c

Three-piece house dresses of chambray, in pretty pinks and blues; blouse, skirt and cap, exactly as illustrated. A big Anniversary Sale value, Mon., **$1**

Morning frocks, like the picture, of light percales, in dainty dots and other patterns; scalloped down front and around foot, special, **69c**

House frocks, in middy styles, with large sailor collars; lacing up the front; belt all the way around; colors are pink, lavender and blue checks, **79c**

Smart New Kimonos for the Morning

Button crepe kimonos, elastic band at waist, with large sailor collars, trimmed with silk floss; colors are Copenhagen and old rose, **95c**

Japanese cotton crepe kimonos, allover flower patterns, cut with large flowing sleeves and large sash, Monday, **$1.35**

In the Anniversary Sale of

Blouses

are smart new Spring ideas in dainty Georgette Crepe, Crepe de Chine and Lace

$2.89 $2.79

$4 and $5 values, $2.89

Worthy of high birthday distinction are these blouses—the prettiest modes yet of a new season—and they are priced sufficiently low on Monday to induce your buying in quantities.

Dainty embroidered and lace trimmed models, with large collar; many have fancy frills. Crepe de chine, in gold, maize, coral, nile green, mustard, flesh and white. Sizes 36 to 46. **$2.89**

Extra Special

1,000 new and beautiful crepe de chine blouses In white, flesh, nile green and gold; finished with large pearl buttons; long sleeves; elegant values for our Anniversary Sale, your choice at **$1.79**

...ns

—in this Sale the extraordinary ... the home or prof... dressmaker.

...ain Floor

Corticelli Best sewing silk, 100-yd. spools, black & colors per spool, **7½c**

Wilsnap Garment fasteners; easy to snap together and easy to open, per dozen, **6c**

Battenburg lunch cloth, size 72 inches, extra wide lace edge, fancy stitches; linen center. $7.00 value, at **$3.98**

Dresser scarfs, size 18-54, made of pure linen, with Cluny lace edge and insertion to match; $3 val.; special, **$1.29**

Cluny lace centers, size 24 inches, deep lace edge, center all linen. Special Monday at **85c**

Hand made doilies, size 9 inches wide, crochet lace edge and drawn work center. Special, **8c**

Torchon lace edge dresser scarfs, size 18-54 inches, wide lace edge insertion to match, also shams, size 30 inches, in all new designs. Special, 39c.

Clark's 6-cord mercerized crochet cotton, white, in sizes Nos. 5 to 80; ecru, in sizes Nos. 5 to 50. Ball, 6½c.

Pillow Cases, linen lace edge, size 36x45 inches; new designs; 60c value, are specially priced at, pair, **29c**

Centers, size 36 inches, and scarfs, size 18-54, stamped for cross stitch or solid embroidery work. Special, each, **19c**

...amp Shade Frames

together with Fancy Goods and Fancy Linens: Included are ... of our most attractive Anniversary Specials.

Second Floor.

...ty frame shades, in assorted ... ...ze; sizes 11 to 24; special, **35c**

...ts, 4 point star and other new ... ...sizes 13 to 24; $2.50 values, **98c**

...China silk, 36 inches wide, all col-... yard, **69c.**

...ilar silk fringe for ... ...3-in. yd., **7½c** ...4-in. yd., **9½c** ...24-in., yd., **39c**

...Rons

12,000 yards ... remnants of ... color and ... VALUE.

Plain taffeta ... inches wide, imported plaid ribbons, ... flowered ribbons, ... variety of ... inches wide. **19c**

All Silk ... to 3 inches wide, ... edge ribbon, ... just the thing ... hats. Special ... **5c**

Hairbow ...

Great Anniversary Sale of Rugs

...ng rising costs with a ... ...ctions of rugs and ... ...vings to all who ...

...ussels stair carpet in ...ttractive colorings; ... Sale **51c**

...lim" ...60, **59c** ...rugs, ...50

	Reg. Price	Sale Price
...ton Weave, size 9 ft. by 12 ft.	$75.00	$57.50
...olonial Velvet Rugs, ...	37.50	28.50
... good variety, size 9 ft. ...	34.50	24.50
...Rugs, size 8 ft. 3 in. by ...	31.50	21.50
...rvets, size 9 ft. by 12 ft.	26.50	17.95
..., size 6 ft. by 9 ft.	17.25	13.98
...russels Rugs, size 9 ft. ...	12.98	9.29
...Rugs, size 4 ft. 6 in. by ...	11.25	7.25
... Tapestry Brussels, size ... by 7 ft. 6 in.	10.50	6.98
...Rugs, size 36 in. by 72 in.	5.95	4.25

Linoleums

...ress lin... ...s of at... ...w pat... ...s. wide; ...endidly, ...d does ... tacking ...d., 27c.

Inlaid ... in high ... showing ... distinctive ... Colors ... through to ... and will ... out. So ... you ... 87c, 78c ...

Entire Line of

Sample Sections

From the Kilmarnock Corporation

...rade makers of floor fabrics at Au... ...ter, New York.

...Kilmarnock ¼ mo... ...ns, size 36 by 36 ... **$1.45**

Kilmarnock ¼ rug sections, size 36 by 36 inches, **76c**

...g a remarkable value—in fact, ... what they originally cost the manufacturer himself. Early selection urged.

A Trio of Shoe Snaps

Basement.

Special Purchase of Smart Spat Pumps

Bliss & Perry, Newburyport, Mass., makers of women's shoes, sold us their entire product of "sub-standard" low quarter shoes and pumps. These are slightly marred in the making but not enough to interfere with their wear or appearance.

Patent colt, gun metal calf, some white kid and black vici, with strictly hand turned soles, full Louis or leather heels, some very fine hand beaded ones. Values, if perfect, up to $6. Tomorrow, pair, **$1.95**

Women's White Kid Lace Boots, $4.25 —as illustrated. These ordinarily sell for $6 and $7 per pair.

White covered heel, aluminum heel plate and extra high cut—light, flexible soles—made on the newest lasts and patterns. Widths A to D. Monday, pair, **$4.25**

Children's and Misses' patent leather button boots; like illustration, with white cloth tops, made over roomy toe lasts and patterns.

Very smart styles for the "younger set"—with wearing qualities unsurpassed. For the Sale, in sizes 8½ to 2, **$1.85**

Infants' Apparel

Our Birthday Invitation to Mothers to Save on

Third Floor.

69c $1.29 $1.95 $2.95

Infants' short white Nainsook Dresses, as pictured; trimmed with fine lace and embroidery; others with feather stitching around the top and hem; ages 6 months to 1 year; Monday, **69c**

Children's white lawn dresses, as pictured, empire style, trimmed with ribbon beading; fine pin tuck and insertion edge. Age 3 mos. to 6 years, **$1.29**

Infants' short Nainsook dresses, bishop style, trimmed with fine lace and deep hem, others with embroidery edge. Ages 6 mos. to 1 year. Monday, **47c**

Children's white dresses, as pictured, elaborately trimmed with fine lace on waist and skirt, empire style, with ribbon beading. Age 3 to 6 years, **$1.95**

Children's Spring Coats, as pictured; black and white checks; made with a neat little collar and two pockets; lined with sateen; ages 3 to 6 years, at **$2.95**

Children's white lawn dresses, Russian and empire style, lace and embroidery insertion and beading. Ages 3 to 6 years. Monday, **$2.69**

Infants' long Nainsook slips, 19c.

Infants' bishop slips, 19c.

Infants' white flannelette Gertrudes, 19c.

Infants' white flannelettes pinning blanket, 19c.

New Undermuslins Special!

Anniversary distinction of high order goes on the record of new bargain undermuslins assembled for our Sale.

First Floor.

Envelope chemises, as pictured, trimmed with lace and embroidery, ribbon beading; drawers cut very full; for the Sale, now at **47c**

Envelope chemises of fine nainsook, as pictured, effectively trimmed with fine lace and embroidery, now at **65c**

Night dresses of fine soft nainsook, as pictured, trimmed in dainty effect with pretty laces; cut very full in width and length. Specially priced for this sale at **$1**

Envelope chemises, as pictured, China silk, shell pink and white, elaborately trimmed back and front with fine lace; drawers cut very full. Monday, **$1.55**

Night dresses of fine soft nainsook, as pictured, prettily trimmed back and front with fine lace and embroidery; note that the drawers are trimmed as smartly as the gown tops. Monday, **$1.10**

Night dresses of crepe, heavy quality, trimmed with dainty lingerie stitch, in pink and white; do not need to be ironed. Monday at **75c**

Night dresses of fine soft nainsook, neatly trimmed, Empire style, with ribbon beading; cut very full in width and length. Monday, **65c**

Curtains and Draperies

—new things for spring homes priced so attractively that homekeepers from all Chicago will be wise to buy their new furnishings in this Sale.

Fourth Floor.

Fine grades of filet, novelty, cable and Scotch net curtains; choice of scores of patterns in popular staple as well as in novelty effects. Assortment includes white, ivory and ecru shades; 2¼, 3 and 3½ yard lengths. Priced at less than mill cost in Anniversary Sale, pair, **$2.30**

Imported and domestic cable net curtains, beautiful designs, in the effects of the expensive hand made lace curtains; 180 pairs in the lot in the Anniversary Sale, pair, **$3.70**

200 pairs Marquisette curtains, with 2 inch hemstitch side and bottom; white, ivory and ecru. While last, pair, **99c**

Novelty net and filet weave curtains, allover lace designs, neat borders, small scalloped edges. Unusually effective and very durable, pair, **$1.33**

200 pairs Marquisette sash curtains, hemmed at top, ready to hang, finished with lace edge side and bottom. Anniversary Sale, pair, **38c**

472 sets of novelty net Dutch curtains, like cut, a very fine novelty weave net, finished with neat borders and small scalloped edges. Hem and heading at top ready to hang. (No mail or phone orders.) Anniversary Sale, set, **94c**

Tuscan overdrapes, in all popular shades, for drapery over curtains. Anniversary Sale price, per yard, **27c**

36 in. shirred overdrapery, in rose, green, brown, tan, blue, popular overdrape cloth. Offered less than mill price, yard, **29c**

Special Mill Remnant Lots

3,000 yards hand edge curtain scrims, with pretty drawn work effect borders, yd., **5c**

1,200 yards Marquisettes and voiles, all with hand edges and open work borders, special, yard, **12½c**

1,000 yards Mercerized 36-inch Sunfast overdrapery, all popular shades. Regular 45c quality, yard, **29c**

1,100 yards madras overdrapery in popular shades; all with black warp; mill lengths, yard, **18c**

Drugs and Toilet Articles

Main Floor.

Phillips' Milk Magnesia; 50c size **37c**

Gauze bandage, 36 inches wide, 5 yds., pkg., **25c**

Rubber sheeting, 36 inches wide, 1 yard for **28c**

Fellows' Compound Syrup of Hypophosphite	Caldwell's Syrup of Pepsin, $1 size
Beef, Iron and Wine Tonic, 1 quart	Henry Hughes' Ideal Hair Brush, quadruple bristles
$1 size Scheffler's Hair Coloring	15c Williams' Talcum Powder; violet or carnation
$1 Borden's Malted Milk	Soldiltz Powders, 25c size; 10 in box
Extract Witch Hazel, one quart for	Olivilo or Juvenile Soap; doz. cakes

Maxine Elliott or Physicians' and Surgeons' soap, doz. bars, **69c**

Sanitol Tooth Powder or Paste; sale on Mon., each, **15c**

Celluloid tooth brushes; fine bristles, at **15c**

Tourist Cases; fancy cretonne, rubberized, 25c	Java rice face powder, box
Rubber hot water bottle, 2 qt. red and maroon, each	Nuzated Iron; $1 size; Monday for
Theatrical cold cream; one pound can	White enamel douche cans; 2 qt.; fitting complete
White ivory hair brush; long bristles; $2.25 value	Sani-flush closet cleaner; 25c size for
French plate bevel glass hand mirror; ivory back; $3.50 value	50c X Bazin Depilatory, tomorrow at
Absorbent cotton; one pound roll for	$1 bar Conti Imported Castile soap
$1 Pinaud's Eau de Quinine hair tonic	Lambert's Listerine, antiseptic
75c Pinaud's Lilac Vegetal	Cutex cuticle remover 25c size
Peroxide Hydrogen, 1 pound bottle	Fletcher's Castoria, 35c size for
Scott's Emulsion, $1.20 size for	Domestic Castile soap, 40c size bar for

Palmolive Soap

Sale price, per cake, **6½c** Price per doz. cakes **75c**

Columbia Grafonolas

Third Floor.

Select the size you wish tomorrow. Pay only for the records selected (the number according to price of the machine) and we send out the Grafonola. Notice the special terms—No interest charged.

50c per week. No first payment. Grafonola, No. 15, in oak or mahogany, plays any records, Monday at **$15**

75c per week. No first payment. Grafonola, No. 35, oak or mahogany—top and heavy spring, **$35**

A few cabinets to match this machine, $9.

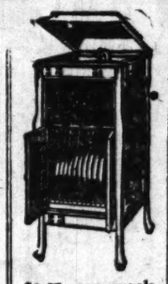

$1.25 per week. No first payment. Grafonola No. 75, full sized cabinet machine; comes in five different woods. This machine has all the latest improvements and will positively play as sweetly as any machine made, regardless of price, **$75**

50c per week. No first payment. Grafonola, No. 25, 12-inch turntable, oak or mahogany—fine for impromptu dances, **$25**

$1 per week. No first payment. Grafonola, No. 50, oak or mahogany—excellent full tone; heavy spring speed control, **$50**

Cabinets to match, $16.

This Anniversary celebration permits big choice and special terms (plus the fact that here you don't pay interest). Choose your machine tomorrow and be prepared for all your Spring and Summer music opportunities. Enjoy your machine while you are paying for it on easy terms.

Sale of Sewing Machines

This Anniversary Sale gives you choice of these desirable makes: Singer, White, Norwood, Wheeler & Wilson, Standard, Cleveland and New Home. One unusually low price, **$23.45**

Third Floor.

Includes both automatic and hand-lift drop heads; new machines, store samples and some slightly used. Every one fully guaranteed for ten years. Some styles limited, so any model may be sold out early.

50c down—balance in small weekly payments

A liberal allowance will be made on your old machine should you purchase our Standard Princess Cabinet.

HILLMAN'S

"A Store for Everybody"

State and Washington Sts.

NEWS OF CHICAGO SOCIETY

(Continued from page two.)

The wedding of Miss Helen Louise Bernheimer, daughter of Mr. and Mrs. Luther M. Bernheimer of Evanston, to Wayland Gladstone Hier of New York will take place on March 17 at the home of the bride's parents.

Mr. and Mrs. A. A. William Sharp have issued invitations for the wedding of their daughter, Maude Christine, to Walter William Helmholz, which will take place on March 21 in Central Park hall, 127 North Francisco avenue.

The wedding of Miss Jocelyn Slade, daughter of Mr. and Mrs. Dana Slade Jr. of Hinsdale, to Norman Bradford Freer will take place on March 24.

ENGAGEMENTS

Mrs. John Cornelius Clark of 535 Belmont avenue announces the engagement of her daughter, Rose Irene, to Lawrence Parker Dwyer of St. Paul, Minn. Miss Parker attended the University of Chicago and Mr. Dwyer is a graduate of the University of Minnesota.

Mr. and Mrs. Louis S. Cohen of 1422 South Trumbull avenue announce the engagement of their daughter, Elsa, to Hyman Jacob Hoodwin, son of Mrs. Goldie Hoodwin of 1416 South Trumbull avenue.

Mr. and Mrs. J. M. Marks of 941 Winona avenue announce the engagement of their daughter, Harriet, to H. Leslie Atlass of Lincoln, Ill.

Mr. and Mrs. David Goodman of 1336 South Sawyer avenue announce the engagement of their daughter, Hannah, to Naudor Laudsman. The wedding will take place in the early spring.

The engagement of Miss Alfreda Stein, daughter of Mr. and Mrs. L. Stein of 416 Deming place, to Ralph Morris has been announced.

Mr. and Mrs. Joseph R. Weisskopf of 433 St. Lawrence avenue announce the engagement of their daughter, Rose, to Moe Lyon of 5250 Michigan avenue.

Mr. and Mrs. Harris Perlman of 3644 Douglas boulevard announce the engagement of their daughter, Rose, to Jack S. Goldberg.

Mr. and Mrs. J. Goldner of 1227 North Irving avenue announce the engagement of their daughter, Alfrieda Carlsmith to Ralph A. Newlander, son of Louis Newlander of 518 Wells

[illegible] announcement has been made of the engagement of Miss Edna Mae Hunt[illegible] daughter of Mr. and Mrs. Bradford [illegible]nting of 4656 Ellis avenue, to [illegible] E. Daily, son of Mrs. Alice H. [illegible] of 1332 East Sixty-fifth place.

Miss Edith Danforth of 6200 Champ[illegible] avenue announces the engagement of her daughter, Carolyn Elizabeth, to [illegible] F. Grubb, son of Mr. and Mrs. Charles A. Grubb of 6324 University avenue. The wedding will take place in June.

Mr. and Mrs. A. Wallach of 5672 West Madison street announce the engagement of their daughter, Henrietta, to Stever D. Stein.

FUTURE EVENTS

The American Ambulance Field service the American Fund for French Wounded, the Children of the Frontier of France and Belgium, and the American Relief Clearing House are organizations whose representatives are arranging for what is declared to be a most remarkable series of war moving pictures to be given at the Strand theater the week of March 18, beginning Sunday and continuing with a number of matinees. Mrs. Russell Tyson is chairman of the arrangement committee for the pictures, which were taken in devastated parts of the countries of the allies by Merl-La Voy, who has recently come to Chicago with his films. Among those interested in the showing of the pictures are Samuel Insull, James B. Forgan, and James O. Heyworth.

A card party will be given on Tuesday afternoon at 2 o'clock at the Bismarck garden for the benefit of the Mothers'

Mrs. George Lomax
PHOTO by LEWIS-SMITH

Mrs. George Lomax is president of the Tuesday Art and Travel club which will close its tenth year with a program on March 27.

Relief association, with Mrs. Frank C. Lewis acting as chairman. Mrs. Edward Maher is president of the association, and others interested are Mrs. Edward Morris, Mrs. Hans A. Leafgreen, and Mrs. A. E. Kaltenbrun.

Lenten programs of action are well launched and the lectures and sewing classes planned for the season have already, during the last ten days, met with success and rapt attention from those who go. One of the most popular series is that given by the social service committee of the Children's Memorial hospital, of which Mrs. George Halleck Taylor is chairman, the talks being given on Thursday afternoons at 3:30 o'clock at private homes on the north side. Philip Seaman, superintendent of the Chicago Hebrew institute, will give the second talk on Thursday afternoon at the home of Mrs. D. Mark Cummings of 1550 North State parkway. The lectures are on the different agencies in the city for helping dependent or defective children.

The third of "The Awakening World" series of lectures will be given on Tuesday afternoon in the assembly hall of the Fine Arts building by Prof. Percy Holmes Boynton, associate professor of English at the University of Chicago. The lectures are for the benefit of the University of Chicago settlement, and Mrs. Kellogg Fairbank is chairman of the committee on arrangements.

The Rev. Charles F. Wishart will continue his course of six lectures on "The First Great Missionary Story," giving the second talk on Tuesday morning at 11 o'clock at the home of Mrs. W. B. Martin of 191 East Walton place on "Running Away from God." The proceeds of the course will go to the parish house of the Second Presbyterian church.

A series of talks which will be a great event for all those who are familiar with the unusually brilliant work of Mrs. Charlotte Perkins Gilman, for years known internationally as one of America's greatest thinkers, will be her morning lectures to be given every day this week, beginning tomorrow at 10:30 o'clock on "The Larger Feminism." Mrs. Gilman will arrive in the city today from New York, and will be the guest of Mrs. Marietta A. Dow of 515 Barry avenue. A number of entertainments will be given for Mrs. Gilman during her stay in the city, among them a luncheon to be given tomorrow after her lecture in the assembly room of the Fine Arts building.

The Helping Hand circle will give a benefit concert on Tuesday evening at the Congress hotel, at which the soloists will be Ruth Klauber Reinsberg, pianist; Helen Viviane Reinsberg, play reader, and Harry Weisbach, violinist.

The Chicago Center of the English Folk Dance society has been invited by the president, A. A. Stagg, to hold its annual spring meeting in Bartlett gymnasium of the University of Chicago tomorrow evening. Four pupils of Miss Mary Wood Hinman, secretary of the society, will present an old Elizabethan dance entitled "Confess" and will revive an old English group dance, "Hey, Boys, Up We Go." There will be folk singing by the entire club at the close of the program.

The choir of Holy Angels' church on the corner of Oakwood boulevard and Vincennes avenue will give a concert on St. Patrick's night, in which there will be Irish folk songs, Irish love songs, dancing, and recitations.

Jesse Quitman will give what he describes as "a frivolous talk on the serious subject of 'Love'—a frolicsome literary adventure among Bernard Shaw, Henry James, Havelock Ellis, and Freud." The talk will be given this afternoon at 3:30 o'clock in the English room of the Blackstone hotel. Mrs. Quitman will sing and later serve tea.

The program for this afternoon at the South Shore Country club will include the motion picture entitled "Mothers of France" in which Mme. Sarah Bernhardt is the principal figure. Other club events of the week will be the Red Cross class at 4:15 o'clock tomorrow afternoon and the regular Thursday and Saturday evening dances.

A sale will be held on Tuesday morning at the home of Mrs. George S. Isham, 1340 North State street, to show French metal work done by the wounded French soldiers. There will also be Sardinian baskets and Italian china and leather goods which have recently been received by Mrs. Bryan Lathrop.

Mrs. Elisha P. Whitehead of 33 Bellevue place will open her home Tuesday for a Lenten talk by Miss Edith Hibbard on the newest books of the day.

The philanthropic department of the Klio association will give a card party at the Traffic clubrooms in the Hotel La Salle on Friday afternoon at 2:30 o'clock. Mrs. J. F. Ailes is chairman of the arrangement committee.

PERSONALS

Easter plans are being made, and among those who are leaving the city for gala points at that time are Mr. and Mrs. Arthur Meeker of 3030 Lake Shore drive who, with their daughter, Mary, will go to Atlantic City for the "little season." Mr. and Mrs. C. Bal Lihme of 1200 Lake Shore drive will also spend Easter there.

Mr. and Mrs. Edward N. Hurley, who recently returned from Washington, D. C., are occupying the house of Mr. and Mrs. John E. Baker of 55 East Cedar street while the latter are at the Moraine hotel in Highland Park.

Mr. and Mrs. Charles S. Dewey of Lake Forest, accompanied by Mr. and Mrs. Alson S. Clark, left last week for Charleston, S. C., where they will remain during this month.

Mr. and Mrs. Robert G. McGann, who went to Montecito, Cal., last month are now in the home of Mr. and Mrs. H. C. Chatfield-Taylor, the latter Mrs. McGann's sister. Mr. and Mrs. Chatfield-Taylor have moved from their Montecito home, "The Peppers," to a hotel in Santa Barbara, near by, awaiting the completion of the new home they are building in Montecito. Mr. and Mrs. McGann are about to begin the building of their own new home in Montecito. Mrs. Hendrick H. Whitman of Boston, formerly Miss Adelaide Chatfield-Taylor with her two little daughters, who recently passed through the city is on her way to visit her parents for a two months' stay.

Mrs. E. C. Maxwell has gone to New York for a few days.

Mr. and Mrs. Frank Deming Stout Miss Stout, and Miss Eleanor Stout returned last week from Miami, Fla., where they spent February.

Mr. and Mrs. William C. Niblack are among the Chicagoans who have been active in social events in the winter colony at Belleair, Fla.

Miss Agnes Betts, daughter of Mr. and Mrs. C. H. Betts of Evanston is visiting in Minneapolis, Minn., where many parties are being given for her.

Mrs. Frank W. Byer of 4633 Greenwood avenue is entertaining her daughter, Mrs. William T. Barrett, at her winter home in Belleair, Fla.

Mrs. Frank Ellis Pierce and her two younger children have gone to Pasadena, Cal., for the month of March.

Mr. and Mrs. Robert Henry Ritchie of 5617 Kenwood avenue are in New York, where they expect to remain until May 1.

Mr. and Mrs. Peter J. Schaefer are spending the winter at Palm Beach and expect to return to Chicago about April 5, when they will go to live at the South Shore Country club through the summer.

Miss Hazel Candlish of Barry avenue is spending a few days with Mr. and Mrs. A. G. Cox at Palm Beach. From there she will go to Seabreeze to visit at the home of her uncle, I. L. Grinnell.

Mr. and Mrs. Martin A. Ryerson, Mrs. Charles L. Hutchinson, Mr. and Mrs. James O. Hinkley, Mrs. Tiffany Blake, and Mrs. Joseph Medill Patterson are among the Chicagoans now at White Sulphur Springs, W. Va.

Mr. and Mrs. Ward C. Favorite, formerly of Chicago, have returned from the east and are at the Congress hotel. They will open their summer home on the Fox river about April 1.

Mr. and Mrs. W. O. Duntley of 4753 Grand boulevard and their son, Crawford, are in Los Angeles, Cal.

Mr. and Mrs. Oren B. Taft and their daughter, Florence, will leave this week for Atlantic City.

Mr. and Mrs. Frank Raymond Spear are in Hot Springs, Ark., and later New Orleans, La., for two weeks.

Mr. and Mrs. Foru R. Carter of 1411 North State parkway are in Pasadena, and are among the Chicagoans who are doing much entertaining.

Mr. and Mrs. Lewis Myers of 5840 South Park avenue left last week for California, where they will remain two months.

Mrs. Edwin McNeal
PHOTO by MOFFETT

Mrs. Edwin McNeal, chairman of finance of the West End Woman's club, will be hostess to the members on Friday afternoon.

NEWS OF THE CHICAGO WOMEN'S CLUBS

(Continued from page four.)

A meeting of the directors of the W. C. Goudy school Parent-Teacher association will be held at the home of Mrs. H. C. Lammers, 3222 Lakewood avenue, tomorrow evening.

WEST SIDE CLUBS

At 2 p. m. on Tuesday the Wicker Park Woman's club will meet at Ranier hall, 3117 Logan boulevard. Prof. Elmer S. Riggs of the Field museum will give a stereopticon lecture on prehistoric animals.

A patriotic afternoon will be given by the National Ship of States at the civic concert at Garfield park refectory this afternoon at 3 o'clock. Col. Jasper Darling will make the address. Members of the Army and Navy league are to attend.

The Municipal Market association is combining several activities for Tuesday. Members and friends will inspect the Mary Dawes hotel and have a cafeteria lunch there and then adjourn to the Garfield park refectory, where at 2:30 p. m. J. Rex Allen will explain the high price of sugar. At 3:30 p. m. Mrs. Grace Garrison will conduct a class in physical culture for mothers and daughters.

A lecture on "The Value of the Modern Drama in the School" will be given by Prof. E. H. Schultz of the Lane Technical High school at the meeting of the Frances Squire Potter circle on Thursday at 2:30 p. m. in the Carl Schurz High school.

The Logan Square Literary circle will meet on Tuesday at the home of Mrs. F. Wheeler, 2353 North Sawyer avenue, who will be hostess at a 12:30 o'clock luncheon.

On Tuesday afternoon the Mayfair Woman's club will meet at the home of Mrs. A. Jefferson Smith, 4421 North Kostner avenue. It will be the annual "suffrage day" meeting and Mrs. Frank W. Kingsley will address the club on that subject.

The regular monthly meeting of the Woman's Aid and Loan association of Irving Park will be held on Wednesday at the fieldhouse Independence park.

The Irving Park Woman's club will meet in Myrtle Masonic temple tomorrow afternoon at 2 o'clock. The Rev. Norman B. Henderson will speak on "Religion and Science."

At 2 p. m. on Friday the regular meeting of the West Irving Park Woman's club will be held at Portage park community center. Miss Margaret Haley of the Teachers' federation will speak.

The America First Association and Ship of State will give the program for the Civic league at Garfield park this afternoon at 2 o'clock. There will be a free distribution of American flags. Mrs. Clayton C. Pickett, president of the Chicago Culture club, will give a talk on "Patriotism."

A program will be given by the girls of the Eleanor club six at the Eleanor Social center, 1515 North Leavitt street this afternoon at 4 o'clock.

The Twenty-sixth Ward Civic league will meet on Wednesday, at 2:30 p. m. at Welles park fieldhouse.

Mrs. Charles E. Cummings, 132 North Karlov avenue, president of the I Will Woman's club, will be hostess to the round table meeting of the club on Thursday.

The Chicago Commons Woman's club will meet on Tuesday at 2 p. m.

At the West End Woman's club on Friday at 2 p. m. there will be a card party.

The Welles Park Woman's club will meet on Friday at 2:30 o'clock to hear Mrs. Ira Couch Wood speak on "Our Public Institutions."

This afternoon at 3 o'clock the Brentano Neighborhood association gives a free entertainment at the Brentano school, Fairfield and Schubert avenues. Guido Ciancarelli, the Harmony orchestra, Harold Dosch, and Edward Rodin are on the program. A sketch, "A Morning in Noah's Ark," will also be given.

Chapter A 1, Illinois P. E. O., will meet at 11 o'clock on Tuesday at the residence of Mrs. Maude B. McDonald, 2084 West One Hundred and Third street, for the election of officers.

The Keystone club will be entertained Wednesday afternoon by Mrs. Harry A. Clapp, 344 South Hamlin avenue. Luncheon will be served at 1 o'clock, followed by a program.

On Tuesday afternoon the West Side Coeducational club program will be in charge of the music study class and the literary round table.

The Matheon club meets on Saturday at 2:30 p. m. at the home of Mrs. Lucretia Sampson, 217 South Harvey avenue, Oak Park. Matheon day will be observed.

Mrs. John T. Mason will speak at the Austin Woman's club meeting tomorrow afternoon.

The Garfield Park Woman's club meets at the home of Mrs. Leslie Snow, 4346 Van Buren street, on Tuesday.

SUBURBAN CLUBS

On Tuesday the Maywood Twentieth Century club will meet at Library hall at 10:30 a. m. for election of officers. "Birds" will be the subject for the afternoon program, which is in charge of the civics department. Prizes will be awarded to the grammar school boys for the best bird houses and to the girls for the best essays on birds.

On Wednesday the Brookfield Woman's club will hold its annual "Music day" at the home of Mrs. T. S. Zuvers. Watahwaso, a Penobscot Indian princess, will give a program of Indian songs, legends, and dances at the meeting of the home and education department of the Downers Grove Woman's club on Wednesday afternoon in the high school assembly hall.

The Maywood Woman's club program for Tuesday evening is a musical at the home of Mrs. W. F. Scott, 200 South Eighteenth avenue.

An "at home" to the women of the Empire State society will be held on Thursday from 2 to 5 p. m. at the residence of Mrs. L. S. Adams, 615 North Grove avenue, Oak Park.

King Alfred chapter of the Daughters of the British Empire will meet at the residence of Mrs. T. G. O'Connell, 4346 Winona avenue, Oak Park, on Wednesday at 2 o'clock.

Mrs. Thomas R. Beman will talk on "Present Day Prose Writers" before the Morgan Park Woman's club tomorrow.

The young woman's department of the Woman's Club of Berwyn will meet tomorrow evening with Miss Clara Intyre. Miss Ellen Phillips will read a paper on "The Russian Jew," and Miss Susie Albaugh will tell of the "Russian Ballet."

The Second district Federation of Women's Clubs will hold the spring meeting on Friday at the West Pullman field house. The meeting will begin at 10 a. m. and a noon luncheon will follow. The afternoon program will be in charge of the social and industrial department.

New Showing of Women's and Misses' Suits, Skirts & Coats

CHAS. A. STEVENS & BROS.
DAYLIGHT BASEMENT

New Showing of Juniors' and Children's Suits, Skirts & Coats

Silk Dresses, $15.95
For Street, Afternoon and Evening Wear

IN placing these new spring dresses on sale at this extraordinarily low price we feel that it is the most wonderful offering in dress silks which will be placed before the Chicago public this season; models that were made to sell at much higher prices.

$15.95 Taffeta and georgette combination.
$15.95 Taffeta dress.
$15.95 Taffeta dress.
$15.95 Georgette crepe dress, braided.
$15.95 Pongee silk dress.
$15.95 Taffeta and georgette combination.
$15.95 Foulard silk dress.

New Serge Dresses—Special at $15.00
Made of imported and mannish serges, fancy pockets and high waisted models. Majority of these dresses are hand embroidered, others are plain tailored. Magenta, Copenhagen, navy, green and black. Misses' and ladies' sizes.

Cleanup of Winter Merchandise
$15 to $20 Winter Suits at $5.00.
$20 Velour and Plush Coats, $10.00.
$25 Plush Coats at $15.00.

Vaughan's Vegetable Seeds

You cannot prove your seeds by looking at them. You MUST rely on the seedsman. Then why take a chance? For 40 years we have gathered from the ends of the earth the Vegetables of quality, Flowers that bloom, and by our tests and trials we know and offer such as will give you results. From our counters you may select the best old, the rarest new. The first Seed Cost is the smallest part of your expense.

Use pure-bred stocks. "Waste no time on mongrels."

Our "Information" and "Phone Order" Departments are helpful. Mammoth Catalogue with order sheets FREE

Vaughan's Seed Store
FORTIETH YEAR
Randolph St., near Dearborn

Notions —Main Floor—
Kleinert's Olympia dress shields and brassieres, sizes 32 to 44; worth to $1.25, at 79c
Buttons covered to order from your own materials, the dozen..... 5c

50c Roller Towels 17x30 inches of bleached huck crash, for Monday (Third Floor), dozen, 3.40; each..... 29c

Lowest Prices Our Chief Attractions
Boston Store
STATE MADISON AND DEARBORN STS.

Napkins —Third Floor—
15c bleached, fringed, all pure linen damask napkins, 16x16 inches (limit 1 dozen to a customer), at.. 6c

The Annual March Sale of Furniture
—Ninth and Tenth Floors—

is crowded with values far in excess of those offered previous years. The varieties are so great that any one with a home to furnish, or add to, can readily select the furniture he requires, and it is small wonder that the first week's selling was considerably greater than any in former years.

Brass beds, 2 inch continuous posts, large fillers, beautifully trimmed; $18 value, March Sale Price..... $11

Art-O-Bed—Divan bed davenport, opens to a full size bed with link spring supported with helical springs—upholstered with imitation black leather; worth $30, for the March Sale..... $17

Fumed oak library table, octagon legs, colonial feet, heavy top and shelf; $16 value, March Sale Price..... $10

Mahogany and oak library case, adjustable shelves, large glass door, finely finished; generally sold for $10.00. An exceptional value indeed for the March Sale at..... $6

This $7.50 mahogany tea wagon, substantially built frame, artillery wheels, removable tray, in the March Sale, $5

Large arm, mahogany finished or golden oak rocker, upholstered black or Spanish leather, Monday at.. $10

Solid mahogany arm chair, tapestry, velour and leather upholstery over spring seat; $22.00 value, March Sale Price..... $15

Three piece solid mahogany parlor suite, cane back and sides, velour upholstery over spring seat, William and Mary legs, $100 values; March Sale Price, set..... 69.75

Child's hardwood crib, adjustable sides, 2½x4½ feet, white or Vernis Martin; $10 value, special tomorrow for the March Sale..... 5.85

"Evangeline" solid mahogany sewing cabinets, March Sale Price, 3.50

All cotton pad to fit crib, art ticking, at only.. 3.50

Jacobean oak, William and Mary library table, large drawer and shelf, molded edge top; worth $18.00, March Sale Price..... $12

Queen Anne extension table, 48 inches in diameter, extends to 6 ft., finely finished Jacobean oak, $27.50 usually, March Sale Price..... $17

45 pound New Method felt mattress, guaranteed new cotton, extra quality striped Manchester ticking, usually $8.50, March Sale Price..... 5.75

Massive 2½ inch post colonial snowflake white steel tube bed, full size only (three patterns), beautiful mounts; worth fully $12, March Sale Price, $7

This 4 piece bedroom suite—dresser, chiffonier, dressing table and bed—finished mahogany and enamel. Large 42 inch dresser, 30x24 inch plate mirror, chiffonier with or without mirror, dressing table with large plate mirror, full size bed, extra well built, easily worth $80. March Sale Price, set..... $55

Ninth Floor.
Try "Tiger" Don't-Sag Bed Springs
Elastic cable fabric, strong and flexible, comfortable alike for light or heavy weight persons, for you cannot roll to the center. New oval tube side rail, strong and durable, at..... 7.50
Remember, They're Guaranteed for 25 Years.

March Sale Housewares —Eighth Floor—
O-So-Ezy polish for automobiles, furniture or floors—makes old furniture like new, restores natural luster; gal., reg. $2.50, at 1.69; ½ gal. 98c; quart, 59c; pint, 30c; ½ pint, 15c
5 quart aluminum tea kettles, at..... 1.59
5 pint lipped sauce pans, at..... 49c
Granite enameled fish or ham boilers, at..... 59c
Folding ironing boards, at..... 49c
6 rolls fine tissue toilet paper for 21c
Granite enameled roasting pan, will make cuts of meat or fowl tender and juicy, as illustrated while 2,000 last, tomorrow at... 9c
Gladstone Ready Mixed house paint, gal..... 89c
Welder White Lead Co., St. Louis, white lead, Anvil Brand, at, lb..... 7c

100 Pc Dinner Set 7.95 —Eighth Floor—State Street—
100 piece dinner sets, the beautiful new Mayflower octagon shape, just as illustrated, gold line decoration with dainty spray of pink forget-me-nots and green foilage, the set includes 12 dinner plates, 12 soup plates, 12 pie plates, 12 bread and butter plates, 12 sauce dishes, 12 cups and saucers, 2 platters, 1 covered dish, 1 casserole, 1 gravy boat, 1 pickle dish, 1 sugar, 1 creamer, 1 baker, 1 covered butter dish, 1 bowl, pattern carried in open stock and any pieces may be replaced or the set added to at any time. Would be a bargain at $12.50. While 100 sets last, very special, at, set..... 7.95

In Our Cafe

The 35c Plate Luncheon for Monday!

Broiled Tenderloin Steak a la Bordelaise
Potatoes au Gratin, including Bread, Butter, Tea, Coffee or Milk,

25c

Change of menu daily.

Linings Underprice

Third Floor—Dearborn Street

36 inch mercerized Gloria sateens for coat linings, petticoats, etc., handsome brocaded effects, permanent, lustrous finish, in gray, Copenhagen, gold and rose, 49c qualities, for Monday only, at, yard **35c**

40 inch black mercerized sateen, regularly 29c, special for Monday at, yard..... **19c**

50 Linen Calling Cards—printed with name in Old English style type (4th Floor), for 19c

Lowest Prices Our Chief Attractions

Boston Store

STATE MADISON AND DEARBORN STS.

Drugs & Toilet Goods

Fourth Floor—Dearborn Street

20 Mule Team Borax, 5 pound pkg.....	35c	Phillips' Milk of Magnesia, 50c bot.	34c
Tasteless Cod Liver Oil, $1 bottle.....	57c	Martin's Sarsaparilla, $1 bottle....	53c
Caldwell's Syrup of Pepsin, $1 bottle..	56c	Le Vaux Benzoin and Almond Lotion	29c
Hays' Hair Health, $1 bottle	53c	Bansal Tooth Powder at	7c

Underwear

Third Floor—South Annex

One of spring's most popular union suits is made with a fine pink silk top and fine white cotton body, either plain or neatly embroidered, sizes 36 to 42, well worth $1.19, specially priced for Monday at..... **85c**

The March Sale of Dress Goods

Main Floor—State Street

To most women who are intent upon spring and Easter clothes it is always an important event. This year it has exceeded all expectations, both as to the marvelous varieties it has unfolded and as to the truly surprisingly low figures quoted for the fashionable dress fabrics for spring. All dress goods requiring it sponged, shrunk and refinished free of charge.

1.50 Silk and Wool Poplins, 1.00
Extra fine quality pure silk and wool poplins, 40 inches wide, rich silk luster, good weight, in over 20 of the newest spring colors and black, cream, ivory, etc.; old aniline dyes, guaranteed very good value at $1.50— 200 bolts, for tomorrow, at, yard..... **1.00**

3.00 All Wool Fancy Velours, 1.89
54 inch fine all wool velours, in new checks, stripes, plaids and fancy suiting and coating styles, pretty color combinations, in light and dark effects; all this season's best styles; thousands of yards—most stores are asking $3—at, yard..... **1.89**

All wool checks, plaids and stripes, in small and large sizes, pretty black and white and color combinations, 40 inches wide, elegant spring fabrics, all at one low price, yard **1.19**

Fine Spring Broadcloths
Another great lot for Monday of these fine all pure wool broadcloths, 50 to 56 inches wide, in every imaginable new spring shade, also black. Rich, lustrous finish cloth, guaranteed to wear satisfactorily; worth $2.25, $3 and $4; yard, **2.89, 2.29 and 1.65**

New chuddah poplins, Priestley's imported black chuddah poplins, finest mohair and wool fabrics, in plain and fancy weaves, 40 inches wide, worth a third more, at yard, 1.48, 1.19 and.... **98c**

2.00 New Crepe Gabardine, 1.59
Splendid all wool Fabric, double warp heavy weight, for tailor made suits and coats, in black and a large range of all the new spring color and black; 46 inches wide; well worth $2; tomorrow, 300 bolts, yard, **1.59**

50c and 60c All Wool Challies, 29c
Another great lot of 300 bolts for Monday, splendid selection of styles, light and dark grounds, with dots, stripes, floral and Persian patterns and many other novelty styles, borders, etc; 50c and 60c values, last of our great purchase, at, yard..... **29c**

Spring Hats of Individuality

Second Floor—State Street

Imported Lisere Hats, burnt pom pons, $6.50.

A collection of spring millinery fashions that displays extraordinary character and distinction, developed into wanted styles and at a price to suit the thriftiest shopper. Large, medium and small effects with flowers, ribbons, ornaments, etc., used profusely. Color runs riot in their make-up, but the combinations are, withal, quite delightful. The values range to $8.00, choice at **4.75**

At $3.95 you'd never expect to see such a pretty group of spring hats, especially the chic little tight fitting styles that nearly cover the eyes and are trimmed so prettily with flowers, worth to $6.50, very special for Monday at only..... **3.95**

Milan hemp hats, large and medium styles, high and medium crowns, most of them with narrow brims, black and most any color to harmonize with your new spring suit or coat, others ask $1.75, Monday at **95c**

Charming hats, copies of fine imported models, picturesque sailors of lisere and georgette and the perky small high styles that seem fairly loaded with flowers, mostly in dark shades, really worth $9.00, tomorrow at..... **$5.50**

Fancy wings, mandarin aigrettes, stickups, etc., black, white and colors, choice at 55c to **29c**

Hats Trimmed Free

Imported Lisere Hats, flower trimmed, $7.75.

Spring Styles Lean Toward Silks

Main Floor—State Street

Sport silks so popular this season are here in abundance, all the new ideas, imported hand woven shantung pongees, poplins, radiums, taffetas, crepes, etc., plain colors as well as novelty printed effects in multi-colored figures, stripes and designs, 33, 36 & 40 in. wide, values to $4, yd.

2.48, 2.29, 1.98, 1.69, 1.48, 1.19

40 inch extra fine heavy quality silk and wool poplins in beautiful printed Paisley patterns, rich Oriental colorings, especially desirable for gowns, wraps, etc., the identical silks selling elsewhere for $4.50, tomorrow, at yard..... **2.48**

Genuine Rajah pongee silks, rich semi-rough weave, heavy quality, lustrous finish, black and all the new colors, including sports shades, 27 inches wide, at, yard, **1.19**

40 inch novelty radium silks, soft, clinging, rich, lustrous, beautifully printed designs, in exquisite color effects for handsome gowns, well worth $3, at, yard..... **1.98**

Satins are much in vogue for spring gowns. We offer two exceptional values in soft clinging Satin Charmeuse and Satin Royal, 36 and 40 inches wide; unusually fine heavy dependable wearing qualities, rich and elegant, black, white and latest shades for street or evening wear; worth to $2.75, at, yard, 2.39 and..... **1.89**

Double width black crepe meteor, soft, rich, mellow finish, drapes gracefully, firmly woven, heavy quality, specially priced for Monday at, yard, 2.48, 1.98 and..... **1.39**

36 inch black Ottoman or Bengaline silks, rich, heavy cord weaves, which make up such beautiful, graceful spring coats, worth to $3 everywhere else, yard, 1.98 and... **1.69**

Novelty silk taffetas, satins and radiums, new stripes, checks and plaids, entirely new styles, exquisite color effects, light and dark combinations, also black and white, the most popular silks for spring and summer wear, 26, 36 and 40 inches wide, values to $3.50, Monday at, yard,

2.48, 2.29, 1.98, 1.69, 1.59, 1.48, 1.19, 98c

For Nimble Fingers

Seventh Floor—State Street

Sewing baskets, new style, with spool holders, in antique gold and white enamel with colored roses appliqued, 50c values, Monday at **24c**

Mercerized cordonette crochet cotton twist, for all sorts of crocheting, white only, regular 10c ball, at.... **5½c**

Stamped cashmere baby sacques, dainty designs, 50c values at **29c**

Stamped baby bonnets, bootees and bibs, a variety of dainty designs, worth 7c, choice tomorrow at..... **3½c**

Combing sacques, pretty blue bird design, ready made, 50c usually, Monday at..... **29c**

Dainty Spring Waists

Second Floor—Center

Spring waists in an assortment of styles that will make you eager to select one. A special group for Monday, made of crepe de chines, with fronts daintily embroidered in several designs, or lace trimmed effects; large collars, pretty sleeves in most of the new spring shades; sizes 36 to 44, special at only **3.48**

Silk crepe de chine and georgette crepe waists, styles that are entirely new, combinations of colored collars and cuffs, sports, embroidered, ruffled and tailored styles, large collar effects; long sleeves; many with bow ties, in white, flesh, maize, gold, chartreuse and tea rose; sizes 36 to 44; splendid values for Monday, at..... **5.75**

Fancy Hosiery: A Sale

Main Floor—Dearborn Street

For Monday we announce a purchase and sale of men's and women's hosiery, over 10,000 pairs in all, from one of the largest mills of Reading, Pa., at savings of a third to a half. Each year we contract for this mill's entire accumulations of seconds, which, because we take the entire lot, we secure at great savings. You'll find them all seamless quality in a comprehensive assortment of black, white, plain colors and innumerable novelty effects and stripes for spring and summer wear. We've arranged them in three huge groups:

GROUP 1—All the	GROUP 2—All the	GROUP 3—All the
men's fancy striped silk lisle half hose, seconds, vals. to 50c,	women's fancy fiber silk hosiery, seconds, 75c qualities, choice	women's fancy striped silk lisle hose, seconds, worth fully 50c,
25c	**48c**	**25c**

Dresses, Heralds of Spring

Second Floor

Yes, Spring shows in every line, in the straight slim effect, in the beautiful new shades; the authentic styles proclaim them worth a great deal more than Monday's prices.

They're carefully made of the most wanted fabrics, styles suitable for street and afternoon wear—two of the many styles are illustrated.

Two of Spring's Newest Models in the $18.75 group.

Pretty one and two piece effect sports styles, made of serges, taffetas, crepe de chines, silk jersey, wool jersey, georgette and taffeta combinations, and others elaborately trimmed, women's & misses' sizes, **18.75**

Spring favors these styles very strongly—choice, $15.

Another group of dresses is priced a trifle lower, but lacks none of the interesting features that prevail for spring. The new narrower skirts, the long, straight, youthful lines, the correct length skirts—all are embodied in this charming group.

They're made of serges, crepe de chines, taffetas, tussahs, silk jersey & crepe de chine combinations.

Neatly embroidered pockets, fancy collars and sashes, bodices embroidered in contrasting colors; misses' sizes 14, 16 and 18 years, and ultra fashionable models in women's sizes 34 to 44, but not in all styles..... **$15**

Laces, Embroideries

Main Floor

40-inch Georgette crepes in a great range of light and dark colors, soft and souple, 2.50 quality, at, yard..... **1.98**

40-inch imported Marquisettes in black, white and fashionable colors, at savings of about a third, yard.... **1.19**

36 inch black or white silk shadow lace allovers, pretty designs for dresses and waists, 89c quality, special for Monday, yard..... **49c**

42-inch embroidered net top Oriental lace skirtings, handsome, dainty designs, in white or cream, at, yard, 2.39 and down to..... **1.59**

45 in. imported embroidered organdy skirtings, variety of patterns, yard, **1.98**

Handkerchiefs

Main Floor—State Street

Women's handkerchiefs, including white and colored one corner embroidered styles, in a large variety of patterns, they're seconds of 15c and 18c qualities, special, 6 for 50c, each..... **10c**

Men's soft finished mercerized handkerchiefs with ¾, ⅞ and 1 inch hems, qualities that launder well; choice, Monday, 6 for 45c; each, 8½c.

Women's fine lawn initialed handkerchiefs, with colored wreath design around initial and ¼ inch hem, seconds of 12½c values, tomorrow at **6½c**

Men's pure Irish linen hemstitched handkerchiefs with ¼ inch hem, slightly imperfect, Monday at **10c**

Women's fine lawn initialed handkerchiefs, with white and colored wreath designs, 6 in picture box, regularly 75c, at, box..... **50c**

Ribbon Hat Trimmings

Main Floor—Center

Ribbon novelty ornaments, styles so popular for the new spring millinery, made of black and colored grosgrain, stove polish, wide faille moire and picot edged ribbons, all desirable colors, a large variety of styles to choose from, at

39c, 59c, 69c and up to **1.48**

5¾ inch all-silk antique moire and 4½ and 5 inch satin striped taffeta and moire ribbons in white, pink, blue, red, Copenhagen, old rose and other colors, for hair bows, sashes, dress trimmings, etc., qualities always sold for 19c, at, yard.. **14c**

All silk light and dark Dresden, fancy striped and Roman striped ribbon for hair bows, etc., widths to 6 inches, values to 39c, yard, 24c and **15c**

Heavy all silk black antique moire ribbon, quality and width so much in demand for the new style hat bows, excellent, values, at, yard..... **25c**

New Wash Fabrics Etc. for Spring

Third Floor—Dearborn Street

36 inch light and dark colored percales, shirting, wrapper and dress styles, values to 20c, at, yard, 15½c and.... **12½c**

38 and 40 inch fancy printed dress voiles, beautiful styles and colors, worth to 35c, at, yard, 25c, 19c and..... **14½c**

36 inch superfine French sateen, pretty printings, for drapery and comforter coverings, 39c quality, at, yard... **25c**

30 inch fancy printed windsor plesse crepe, 1917 printings & other makes, values to 29c, at, yard, 19c, 14½c and.... **10½c**

Bleached sheeting, two popular makes, wash heavier, 10-4 at, yard, 39c; 9-4 at, yard, 37c, and 8-4 at, yard.... **35c**

Bleached sheeting, heavy round thread quality, 10-4 at, yard, 29c; 9-4 at, yard, 27c, and 8-4 at, yard..... **25c**

Heavy unbleached sheeting, 40 inches wide, others ask to 20c, Monday at, yard, 16½c, and **13½c**

72x90 inch bleached sheets, French seam in center, worth 65c, at..... **47c**

36 inch English cretonne, exclusive designs and colors and other makes for draperies, etc., values to 49c, special tomorrow at, yard, 29c, 25c and **19c**

27 & 32 in. dress ginghams, pretty plaids & stripes, worth to 29c, at, yard, 23c and..... **14½c**

Mill remnants 36 inch bleached muslin and cambric, Monday, at, yard: **8¾c**

36 inch unbleached sheeting, heavy round thread quality, yard..... **12½c**

45x36 in. bleached hemstitched pillow cases, 29c grades, **22c**

38 inch white voile, embroidered in white and colors, at, yard.. **35c**

Have You Little Folks to Buy For

Third Floor—State Street

Children's colored dresses made of very good quality checked ginghams with white pique collar and cuffs, sizes 2 to 6 years, as illustrated, 69c values, Monday at..... **49c**

Infants' white flannelette Gertrudes, as illustrated, also skirts on waists, pinning blankets and night gowns, always sold for 39c, special for tomorrow, at..... **25c**

Infants' fine nainsook short dresses, sizes 6 mo. to 2 yrs., round yoke with dainty lace embroidery insertion; others ask 69c, special, at..... **49c**

Infants' white flannelette sacques with col- ored border at **9c**

Infants' white or gray crib blankets, worth 39c, Monday, at..... **27c**

You Should Choose a Corset That Improves Both Figure and Health

Third Floor—Center

For the average full figure, girdle top waist, $1.00.

Most women, we know, think that it is difficult to do so, and they are in the main right, but it is not difficult if you decide upon a Nemo Corset and come here for it, where in place of choosing it haphazardly over a counter you choose it in one of our private fitting rooms with the aid of one of our expert corsetieres, who will demonstrate on your own figure and quickly so, just what the correct Nemo Model correctly chosen and fitted can do for your figure.

We have Nemo corsets in so complete a variety of styles that every figure from the very slight to the very stout can be properly fitted and all sizes are at our corsetieres' command, so it is never necessary to fit you to the wrong size, as so many stores who cannot carry the complete variety of sizes in all styles do. We wish we could impress the importance of this fact on your mind, for it means so very much to your health and comfort as well as to your figure. The progressive, helpful work of our fitting service has won city-wide recognition among Chicago's foremost physicians and from the leading modistes; still, we make no extra charge for this service.

Extreme low bust—Semi-Elastic reducing bands, $7.50

Nemo corset, style 523. A self-reducing corset for the stout woman, short or of medium height, with heavy pendulous abdomen, who requires firm, positive support from underneath. The action of the abdominal muscles against the self-reducing strap produces a continuous and gentle massage. The result is the perfect control and support of excess fatty tissue that has accumulated below the abdomen proper, made of strong white coutil, heavily boned, sizes to 36, **5.00**

Nemo corset, style, 752, as illustrated, for the woman with a good figure, that is, good bust and waistline, hips well proportioned, but with bulging, unsightly thighs. This model will reduce the bulging thighs—note how it is made with semi-elastic bands, just where the flesh is, acting like a hand massage on fat, you will be surprised how quickly the fat will disappear, sizes to 36, at..... **7.50**

Girdle top—will take care of excess fat below the waist, $1.10

Nemo corset, style 511. A model perfectly adapted for that large class of women who do not particularly require abdominal reduction, but who are too heavy otherwise below the waistline; extremely low bust, sizes to 36, at..... **5.00**

Nemo self reducing corset, style 333. A splendid low bust model for medium stout women, its function is to reduce and reshape the abdomen by eliminating excess fatty tissue which accumulates on the abdomen in the groin section, directly over the muscles and under the skin. It is an accepted fact that no particular part of the body can be reduced without reducing other parts of the body to some extent, so while directly reducing the flesh in the abdomen the Nemo self-reducing corset indirectly reduces the entire body, sizes to 36, at..... **3.50**

March Sale Room Rugs

Sixth Floor

9x12 ft. seamless Wilton velvet rugs, all wool surface, a variety of patterns and colors; rugs that will give splendid satisfaction, $25 values, special for tomorrow, at..... **16.98**

8¼x10½ ft. extra heavy Wilton velvet rugs, all the latest colorings and patterns, blend splendidly with any decorations, worth up to $32.50, special tomorrow at..... **19.98**

9x12 ft. seamless Brussels rugs, woven of fine carpet yarns, in medallion and allover Oriental patterns, suitable for most any room, exceptional values indeed, at to-morrow's price **12.98**

CORK LINOLEUM REMNANTS, 2 yds. wide, lengths from 2 to 10 square yards, a good selection of patterns for less than the cost of the felt base. This is real cork linoleum (from 8 to 11 a. m., no mail or phone orders filled). A bargain indeed for Monday, at, square yard..... **29c**

When Babe Goes Out

Seventh Floor—Dearborn Street

Genuine reed baby carriage, as illustrated, loose cushions, corduroy one side, leather cloth on the other, full rubber hood, ball bearing artillery wheels, finished in the new French gray or golden brown, others ask $33, special at..... **24.95**

Genuine Reed Pullman sleeper carriage, round reed roll on hood and body, reversible corduroy cushions, full steel pushers, 14 inch wheels, reclining back, dash, easy springs, finished in the new French gray, $22 values, special tomorrow at... **17.95**

China for Artists

Seventh Floor—Center

White china rose jars, worth $1.50, special for Monday.. **89c**

White china footed fern dishes with lining, at..... **1.69**

White china chocolate pots, hexagon shape, tomorrow at **39c**

White china covered bon bon dishes, worth 75c, special at.... **39c**

Hasburg's satin finish Ro- man gold, Monday the box **39c**

Boston liquid bright gold, the bottle... **18c**

Campana's liquid bright gold at.... **24c**

Fry's medium, the bottle **17c**

White china coupe plates, 6¼ in., at.. **12c**

White china three piece dresser sets, special, the set at.... **39c**

Glass burnishers, special, at..... **12c**

White china odd creamers, at only.. **15c**

White Kid Shoes, 3.85

Fourth Floor—Center

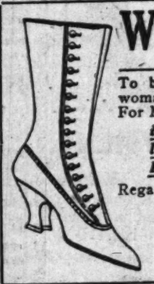

To be properly shod for spring, the well dressed woman requires at least one pair of white kid shoes. For Monday we've a very attractive group

in the fashionable high cut pattern, as illustrated, snug fitting shoes with the popular Louis heels—all sizes.

Regardless of the steadily increasing cost of leathers and the prices others ask for similar grades we are offering for Monday women's fashionable white kid high cut lace shoes, worth fully $4.50, at only **3.85**

The Spring Fashions in Shoes

Fourth Floor—Center

for women folks are aptly mirrored in our display of the new Red Cross shoes—a display that is complete in every detail, exhibiting every approved novelty for spring, as well as the many conservative styles in demand each season—

of course you know that now Red Cross Shoe styles lead—still Red Cross Shoes are equally as comfortable and as snug-fitting as they ever were—it is the combining of these two features that have made them so exceedingly popular within the past two years—

the leathers include colored kidskin, white calfskin, black glazed kidskin, patent coltskin and dull kidskin, many in two tone effects—Red Cross footwear will make your feet feel better as well as look better, at ..... **4.50, $5, $6, $7 & $8**

March Curtain Sale

Sixth Floor—State Street

Beautiful point Duchess lace curtains, an extensive assortment of patterns, strong, firm edges, 2½ and 3 yards long, the values range to $10, choice tomorrow at, pair..... **7.50**

Voile and marquisette curtains, neatly trimmed with edges and insertions, $2 and $2.50 values, at, pair..... **1.55**

$2.50 Filet, Nottingham and Cable Net cur- tains, plain centers and allover effects, white, ivory and ecru, pair, **1.45**

Holland Striped Opaque Shades
3x7 ft. Holland or Roman stripe opaque shades, imitate real Scotch Holland shades, leading colors (limit of 1 dozen), at..... **33c**

Wall Papers for Spring

Ninth Floor—Dearborn Street

If you have the right wall papers your rooms are half furnished. See our many new panel displays for decorating suggestions.

Blends, leather and grass effects for the high class apart- ment, values to 45c, Monday, special for, roll..... **29c**

SPECIAL 9 TO 11 A. M.— Varnished kitchen and bath-room papers, 25c grades, one room to a customer, roll..... **15c**

Twotones, shadow stripes, tapestry papers for parlors or dining rooms, 30c val., roll, **19c**

14c store, hall and living room papers, roll..... **9c**

Light wall papers, roll..... 2½c

Erickson Fish Imp. Co. (657 West Randolph St.) Stock ⅓ Off

Sold by Order of the Creditors' Committee—An opportunity to secure fine imported fish that is most unusual.

Herring, import'd Holland mixed, 8 lb. keg, 93c.	**Anchovies,** fancy imp. 5 lb. pail, 89c.	**Herring, import'd** Holland, all Milchers, 8 lb. keg, 1.35.	**Salmon,** fancy Columbia River, always 15c (limit of 10 lbs.), 3 lbs., 29c; lb., 10c.	**Holland herring,** large and fat, imported, 12 for 33c; 6 for 13c; 3 for 10c.	**Salmon,** Warren fancy Chinook, lb. can, 23c.
Russian sardines, fancy, 5 lb. pail, 99c.	**Breakfast mackerel,** imp., 8 lb. pail, 1.35.	**Spiced herring,** 8 lb. pail, 89c.			**Shrimps,** new pack, 6 cans, 89c; can, 19c.

SUGAR—Domino granulated, with $2 order soap, shortening, or butterine not included); 10 lbs..... **69c**

FLOUR—Gold Medal, Eckhart Jumbo, ½ bbl. for **2.45**
Whole wheat flour, pure, at, bag, only **29c**

SHORTENING Snowdrift, No. 10 pail, 1.53, or Swift's cotton-seed, No. 10 pail... **1.93**

SOAP—Rabbitt's Best or Naphtha (limit of 20 bars), 20 bars, 77c; 10 bars... **39c**
Swift's Pride soap, 20 bars, 69c, or 10 bars, **35c**

Grape juice, pure, ½ gallon bottle, 89c.	**Peas, Lakeside,** selected, 6 cans, 37c; can, 13c.	**Mustard,** prepared, large jar, 13c.	**Peaches,** fancy evaporated, lb., 13c.	**Peas,** sweet wrinkled, 6 lbs., 49c; 3 lbs., 23c.
Grape juice, pure, 1 dozen 13c bottles, 1.29; 6 bottles, 63c.	**Apple butter,** pure, qt. jar, 29c.	**Spinach,** sauerkraut or whole beets, large can, 29c.	**Coffee,** Special Blend, 3 lb. bag for 67c.	**Wool soap,** ten 5c bars for 35c.
Baked beans, Rex, 6 13c cans, 69c; can, 13c.	**Bacon,** Morris, loin strips, lb., 26c.	**B. C. B. Olive oil,** qt. can, 29c; pt. can, 15c; ½ pt. can, 13c.	**Coffee,** La Salle blend, lb., 30c.	**Washing powder,** perfumed, 3 pkgs., 13c.
			Hams, Morris supreme selected, lb., 23c.	**Bacon,** Virginia, lb., 21c.

News of the Religious World

Churches Show Large Increase in Membership

By the Rev. W. B. Norton.

THE communicant membership of the churches in the United States exceeds 40,000,000, according to the statistics issued by the Rev. H. K. Carroll, formerly in charge of the United States census of religious bodies, now associate secretary of the Federal Council of the Churches of Christ in America. The statistics are printed in the year book issued by the federal council. The total does not include children or others affiliated with the churches, but only actual communicants.

The net increase for the year was 247,000, or 224,000 more than the increase in 1915. Since 1890 the membership of the churches has almost doubled, having in 1890 a total of 20,618,000. The church membership was 94 per cent and the population 61 per cent in twenty-six years.

For the first time in the year book a chapter is devoted to the distribution of Protestantism in the world. The figures are: The Anglican communion, estimated, 26,000,000; Baptists, 21,000,000; Congregationalists, 4,355,000; Lutherans, 10,500,000; Methodists, 32,418,000, and Presbyterians and Reformed, 80,800,000.

The Sunday schools of the United States have had a net increase in membership in the last ten years of 6,300,000 and an increase in the number of schools of between 15,000 and 16,000.

The Very Rev. Frederick Siedenberg, S. J., dean of the school of sociology of Loyola university, will lecture this evening at the Church of the Most Precious Blood, Western avenue and West Congress street, on "Social Hygiene." Father Siedenberg will present a difficult subject in popular language.

On Wednesday evening the Very Rev. Francis X. McCabe, LL.D., president of De Paul university, will lecture on "The Two-Edged Sword." Dr. McCabe will lecture in the Church of the Most Precious Blood every Wednesday evening during Lent, the services being at 8 o'clock.

A novena of grace in honor of St. Francis Xavier will begin this evening in the Holy Family church, West Twelfth street, near May. The sermons will be preached for nine successive evenings by the Rev. Joseph C. Flynn, S. J.

The officers' council of the Salvation army, presided over by Commissioner Thomas Estill and Territorial Secretary Sidney Gauntlett, will be held next Wednesday at 2:30. In the evening a "united soldiers'" meeting will be held in the Citadel, 1512 West Madison street.

Brigadier George Davis and the training college staff and cadets began a revival service meeting at No. 13, Swedish corps, 367 Wood street, Friday evening, which will continue until March 10.

The Rev. Paul Riley Allen
HARTWELL BROTHERS PHOTO.

The Rev. Paul Riley Allen will begin today his pastorate of the North Shore Congregational church, Sheridan road and Wilson avenue. He will preach at 11 a. m. on the subject, "A voice Out of the Clouds," and at 7:30 p. m. on "A Wonderful Promise.' On next Friday evening a reception will be given in the church parlors to the pastor and his wife.

The North Shore church has been without a pastor since the resignation of the Rev. James A. Ainslie, who preached his final sermon in the church Jan. 2, 1916.

The Rev. Mr. Allen comes from the pastorate of the First Congregational church, Norwich, N. Y., where he has been pastor for the last ten years. He is 41 years old of age. He was educated at the University of New York and the Drew Theological seminary and pursued post graduate studies at the Hartford Theological seminary.

Mrs. Allen is the daughter of Judge John Hicks of Norwich. She is a graduate of Wellesley college.

The congregation of the North Shore church voted more than a year ago to decline a cash offer of $200,000 for the church property. The North Side Sunday Evening club maintained in the church for a long time has been given up and the evening services will be one of preaching and worship.

The Rev. C. S. Kerfoot of Chicago will become pastor of the Baptist church, Sheboygan, Wis., next May.

Bishop Francis J. McConnell of the Denver area, Methodist Episcopal church, will be the speaker tonight at the Sunday Evening club in Orchestra hall.

Bishop McConnell has supervision over the work of his denomination in Mexico and in the discharge of his duties has made frequent visits to the country. During the régime of Huerta he was under fire of cannon and small arms. He is a graduate of Ohio Wesleyan university and of Boston university school of theology. He was pastor of the New York Avenue Methodist Episcopal church, Brooklyn, when he was called to the presidency of De Pauw university, Greencastle, Ind. In 1912 he was elected to the episcopacy at 41 years of age, one of the youngest men ever elected to the office in his denomination. He earned the degree of Ph.D. from Boston university and received the honorary degrees of D. D. and LL.D. from other universities. He is the author of the following books: "The Divine Immanence," "Religious Certainty," "Christian Focus," "Personal Christianity," and other books. He was president last year of the Religious Education association, which closed on Friday its national convention in Boston.

Richard C. Hall of the United States Rubber company, a trustee of the club, will read the scriptures. The offertory will be sung by Mrs. Rose Lutiger Gannon.

The Mount Zion Lutheran church of the northern Illinois synod, Eighty-first and May streets, will be dedicated today with services at 10:45 a. m. and 3 p. m. The Rev. R. L. Yarger, general superintendent of the board of home missions and church extension, will preach and assist the pastor, the Rev. C. L. McConnell, in the dedication. The church was organized in a storeroom about three years ago. The new building is the beginning of a contemplated larger structure.

At the convention of the Religious Education association which closed last Friday in Boston the music was in charge of H. Augustine Smith, formerly minister of music in the New First Congregational church, Chicago. Prof. Smith was chairman of music of greater Boston and chairman of the sessions on art and music in the convention. On Thursday evening the Malden festival chorus of 800 voices under Prof. Smith's direction rendered portions of the oratorio of "Elijah" and a choir hymn "The New America," the text of which was written by Katherine Lee Bates of Wellesley college.

Motion pictures of the recent pilgrimage to the birthplace of Abraham Lincoln in Hodgenville, Ky., and at Lincoln university, will be shown this evening in the Grace Methodist Episcopal church, Locust and North La Salle streets. Bishop Samuel Fallows, the Rev. E. Robb Zaring, the Rev. E. L. Williams, pastor of the church, and others who were in the pilgrimage will speak.

The Bryn Mawr Community church, Jeffery avenue and Seventieth street, the Rev. A. M. Gardner, pastor, will be dedicated today, with a dedication to some special form of Christian service each night throughout the week.

The pastor, Dr. Gardner, will preach the morning sermon at 11 o'clock, and the Rev. William Crawford will make the dedicatory prayer. The evening address will dedicate the building to the work of the young people and will be by Prof. G. L. Scherger. Other ministers assisting at the morning service will be the Rev. Philip Yarrow and the Rev. R. L. Breed.

Seven neighboring pastors will speak tomorrow night, Community night; the Rev. John Gardner and the Rev. Osora S. Davis and others will speak Tuesday night in dedicating the church to Christian fellowship. Prayer and praise will be the subject on Wednesday night, the Rev. W. E. Barton speaking and presiding. Woman's night will be on Thursday, with the presentation of a flag and a tableau entitled "One Short Year." Albert Beeman and M. W. Russell will speak on Friday night in which the church will be dedicated to Sunday school work.

The church was organized on Nov. 27, 1914. The portion of the building to be dedicated and the lots which provide for an enlargement later cost $37,000.

At the Catholic Church of St. Thomas the Apostle, Fifty-fifth street and Kimbark avenue, the Right Rev. Francis C. Kelley will preach Sunday evenings during Lent to men only on the subject, "Divine Answers." On Tuesday evenings the Rev. John Webster Melody will preach to married ladies only on "The Virtue of Religion." On Thursday evening the Rev. John Henry Nawn will preach to young women only on "Precept and Practice." On Friday evenings there will be a series of instructions on the stations of the cross.

The Fernwood Methodist Episcopal church, One Hundred and First and Wallace streets, will observe today the fifth anniversary of the pastor, the Rev. Walter B. Grimes. The date is the exact date of his coming to the pastorate of the church, March 4, 1912. The speakers will be: At 10:30 a. m., the Rev. Frank O. Beck, Trinity church; 3 p. m., community service, the Rev. E. Robb Zaring, editor Northwestern Christian Advocate, and at 7:30 p. m. the Rev. M. L. Norris, Evanston, former pastor. Social and religious meetings will be held the rest of the week.

The Rev. Noble S. Elderkin will begin today his pastorate of the Second Congregational church. The service will be at 10:30. There will be no evening service. Mr. Elderkin succeeds in the pastorate the Rev. E. D. Gaylord, contemplated larger structure.

"Some American Ideals" will be the subject of an address tonight of Charles S. Deneen, former governor of Illinois, at the California Avenue Congregational church, California avenue and West Monroe street. The Rev. James W. Vallentyne is pastor.

SERMONS AND SERVICES in CHICAGO CHURCHES TODAY

BAPTIST.

Calvary, 3247 Michigan-av. The Rev. David T. Magill. 11 a. m.: "Life or Death in Christ." 7:45 p. m.: "Life Without Bread."

First, 31st-st. and South Park-av. The Rev. William Holloway Main. 11 a. m.: "Strength for Victory." 8 p. m.: "The Anger of Jesus."

Immanuel, 2220 Michigan-av. The Rev. Johnston Myers. 11 a. m. and 8 p. m.

Pilgrim Temple, North-av. and Leavitt-st. The Rev. Joseph C. Dent. 10:45 a. m.: "Keep the Ordinances." 7:45 p. m.: "What Professional Men Want to Know."

Second, 1855 Jackson-blvd. The Rev. Percy W. Stephens. 11 a. m.: "The Worthy Lamb." 7:45, illustrated: "Zeppelin Air Raids."

Western Avenue, Western and Warren-avs. The Rev. Geo. O. Drummond. 11 a. m.: "Pleasing God." 7:45 p. m.: "The Folly of Wickedness."

CATHOLIC.

Holy Name cathedral, 30 E. Superior-st. Low mass at 6 o'clock and hourly thereafter, with high mass at 11 a. m. Vespers, 7:30 p. m.

St. Davids, Union-av. and 32d-st. The Rev. J. McNamee. Last mass, 11 a. m.

St. John's, 18th and S. Clark-st. The Rev. E. L. Dondanville. 7:30, and 11 a. m.

St. Marys of Wabash-av. and 9th-st. 3, 6, 7, 8, 9, and 10 a. m., low mass; 11 a. m., high mass, with sermon; 8 p. m., sermon and benediction.

St. Patrick's, Adams and Desplaines-sts. Masses, 5:30, 6, 7, 8, 9, 10, 10:45 a. m. [high mass]; and 12 noon. Vespers, 3:30 p. m.

St. Peter's, Polk and Clark-sts. Masses, 5:30, 7, 8, and 9 a. m. High mass, 10:15 a. m. Benediction, 3 p. m.

St. Thomas the Apostle, 55th-st. and Kimbark-av. The Rev. T. V. Shannon. Low mass, 5, 6, 7, 8, 9, and 10 a. m.; high mass, 11:15 a. m.

CHRISTIAN.

Advent, 2630 Augusta-st. The Rev. I. A. Downs. 11 a. m.: "Preach the Word." 7:30 p. m.: "Easy Victories with Simple Weapons."

CHRISTIAN SCIENCE.

Sermon subject: "Christ Jesus."

First, 4047 Drexel-blvd. 10:45 a. m. and 8 p. m.

Second, Wrightwood and Pine Grove-avs. 10:45 a. m. and 7:45 p. m.

Third, 2154 Washington-blvd. 10:45 a. m. and 7:45 p. m.

Fourth, Harvard-av. and W. 67th-st. 10:45 a. m. and 7:30 p. m.

Fifth, 4840 Dorchester-av. 10:45 a. m. and 7:45 p. m.

Sixth, 1132 Prairie-av. 10:45 a. m. and 7:45 p. m.

Seventh, 6510 Kenmore-av. 10:45 a. m. and 7:45 p. m.

Eighth, 4339 Michigan-av. 10:45 a. m. and 7:45 p. m.

Ninth, Masonic temple, 64th-st. and University-av. 10:45 a. m. and 7:45 p. m.

Tenth, 5404 Harper-av. 10:45 a. m. and 7:45 p. m.

Eleventh, 2057 N. Kedzie-av. 10:45 a. m. and 7:45 p. m.

Twelfth, La Moyne school, Waveland-av. and Rokeby-st. 10:45 a. m. and 7:45 p. m.

Thirteenth, 10317 Longwood-av. 10:30 a. m. and 8 p. m.

Fourteenth, Masonic temple, Byron and N. Rokeby-sts. 10:45 a. m. and 7:45 p. m.

Fifteenth, 252 N. Central-av. 10:45 a. m. and 7:45 p. m.

Sixteenth, 7011 N. Ashland-av. 10:45 a. m. and 7:45 p. m.

Christian Science Society of the East Side, 10105 Ewing-av. 7:45 p. m.

CONGREGATIONAL.

New First, Ashland and Washington-blvds. 10:30 a. m. and 7:45 p. m.: "The Saving Power of a Good Man of Good Cheer, Though the Ship Goes Down." Prof. R. A. Bernberg.

Plymouth, 925 E. 48th-st. The Rev. Reginald Irving Raymond. 11 a. m.: "The Mystic Truths of the Late Memorial." 8 p. m.: "The History of Congregationalism." the Rev. R. I. Burgess.

South, 63d and Dorchester. 10:30 a. m. and 7:45 p. m. "The Wreath of One." Prof. Graham Taylor.

Wellington Avenue, Wellington-av., near Broadway. The Rev. Jay Yen Ogden Vogt. 11 a. m. and 8 p. m.: "Public Spirit."

California Avenue, California-av. and Monroe-st. The Rev. J. W. Vallentyne. 10:45 a. m. 7:45 p. m., Charles S. Deneen, "Some American Ideals."

DISCIPLES OF CHRIST.

Evanston, Greenleaf-st. and Maple-av. The Rev. Orvis Fairies Jordan. 11 a. m.: "Missionary Achievements of the Disciples." 7:30 p. m.: "Six Years in India," Mrs. O. F. Jordan.

Metropolitan, 2207 Van Buren-st. The Rev. J. H. O. Smith. 11 a. m.: "Leavening the Nations." 8 p. m.: "Peace—Peace—When There Is No Peace."

North Side, Sheffield-av. and George-st. The Rev. Will F. Shaw. 11 a. m.: "Christ's Yield and Ours." 7:45 p. m.: "Jesus and Gethsemane."

Hyde Park, 57th-st. and Univ.-av. The Rev. Edward Scribner Ames. 11 a. m.: "A Letter to a Promoter of Missions."

EPISCOPAL.

Cathedral of SS. Peter and Paul, 117 Peoria-st. The Very Rev. Dean W. S. Pond. 7:30 a. m.: Plain eucharist. 10:30 a. m.: Litany. 11 a. m.: Dean Pond. 8 p. m.: The Rev. A. Bassett-Jones.

Atonement, 5749 Kenmore-av. The Rev. F. S. Fleming. 7:30 and 11 a. m. and 5 p. m. Bishop Griswold preaches at 5 o'clock.

Epiphany, Ashland-av. and Adams-st. The Rev. Herbert W. Prince. 7:30 and 10:45 a. m. and 7:45 p. m.

Grace, Wabash-av. and 16th-st. The Rev. William O. Waters. 8 and 11 a. m. and 8 p. m.

Holy Apostles, 4040 N. Sawyer-av. 11 a. m.: The Rt. Rev. S. M. Griswold.

St. Andrew's, Washington-blvd. and Robey-st. The Rev. Benjamin E. Chapman. 7:30 and 10:45 a. m.: "Christ's Service of Love in His Works." 7:45 p. m.: "The Church and Business."

St. Barnabas', 4237 Washington-blvd. The Rev. E. J. Randall. 7:30 and 11 a. m. and 4:30 p. m.

St. Chrysostom's, 1424 N. Dearborn-st. The Rev. Norman Hutton. 8 and 11 a. m. and 4 p. m.

St. George's, 76th-st. and Drexel-av. The Rev. Oscar Homburger. 7:30 and 11 a. m. and 4 p. m.

St. John's, Byron-st. and N. Kostner-av. The Rev. E. J. M. Nutter. 7:30 and 11 a. m. and 4:30 p. m.

St. Mark's, Cottage Grove-av. and 36th-st. The Rev. William G. Studwell. 8 and 10:45 a. m. and 4:30 p. m.

St. Peter's, 621 Belmont-av. The Rev. F. G. Budlong. 7:30 and 11 a. m. ("Self-Discipline the Gateway to Power") and 4:30 and 8 p. m. The Rev. R. T. McCutchen preaches at 8 o'clock.

St. Simon's, 1151 Leland-av. The Rev. Leslie F. Potter. 7:30 and 11 a. m. and 7:45 p. m.

Trinity, 2601 Michigan-av. The Rev. H. E. Batchelder. 8 and 11 a. m. [the Rev. Samuel A. B. Mercer] and 4:30 p. m.

EVANGELICAL.

Bethany [German], Irving Park-blvd. and Paulina-st. The Rev. William Grotefeld. 11 a. m. and 7:45 p. m.

Kenwood, 4500 Greenwood-av. The Rev. Albert Joseph McCartney. 10:30 a. m.: "Mohammedan Advance in Africa," the Rev. H. K. W. Kumm.

St. Paul's, Kemper and Orchard-sts. and Fullerton-av. The Rev. R. A. John and the Rev. Jacob Pister. 9:30 and 10:30 a. m.

JEWISH.

Isaiah, 4501 Vincennes-av. The Rev. Joseph Stolz. 10:45 a. m.

Sinai, 4000 Grand-blvd. The Rev. Emil G. Hirsch. 10:30 a. m.: "Amos VIII."

LUTHERAN.

Epiphany, Sacramento-blvd. and Lexington-st. The Rev. C. R. W. Kegley. 10:45 a. m. and 7:45 p. m.

Faith, Oak Park-av. and Schubert-st. The Rev. H. A. Preus. 8 p. m.: "Significance of Lent."

First St. Paul's, Goethe and La Salle-sts. The Rev. Henry Kowert. 10:30 a. m.: German. 7:45 p. m.: English.

Lake View, Roscoe and Osgood-sts. The Rev. C. Haugen. 10:45 a. m.: "Avarice vs. Contentment." 8 p. m.: Norwegian.

Holy Trinity, Addison-st. and Maple Square-av. The Rev. J. Allen Lees. 10:45 a. m.: "Life in the Book." 7:45 p. m.: "The Covenant with Abraham."

Redeemer, Princeton-av. and 60th-pl. The Rev. G. Schuessler. 10:45 a. m.: "Temptation." 7:45 p. m.: "Watch and Pray."

St. Luke's, 5916 Rice-st. The Rev. H. A. Preus. 10:30 a. m.: "Crumbs for the Dogs."

Trinity, 31st-st. and Lowe-av. The Rev. Arthur H. O. Both. 10:30 a. m.: German.

Trinity Oak Park. The Rev. J. M. Bailey. 11 a. m. ["Sin"] and 7:45 p. m.

Windsor Park, 76th-st. and Saginaw-av. The Rev. A. H. Kaub. 10:45 a. m. and 7:45 p. m.

METHODIST EPISCOPAL.

Chandler, 72d and Carpenter-sts. The Rev. Frank C. Bruner. 11 a. m.: "God's Crumbs Swept Up." 7:45 p. m.: "The Gospel in Wheat."

Englewood First, 64th-st. and Stewart-av. The Rev. Jesse S. Dancey. 10:30 a. m.: "The Program of Calvary." 7:45 p. m.: "Morality Without Religion."

South Park Avenue, South Park-av. and 53d-st. The Rev. J. P. Brushingham. 10:45 a. m. ["Spiritual Preparedness"] and 7:45 p. m.

St. Paul's, Ashland-blvd. and Harrison-st. The Rev. Roy Smith. 10:45 a. m.: "The Open Door." 7:45 p. m.: "What Can We Believe About God?"

Douglas Park, 1330 S. Fairfield-av. The Rev. J. L. Garrison. 10:45 a. m.: "Love the Basis of Life." 7:30 p. m. Speakers from the striking garment workers.

First, s. e. cor. Clark and Washington-sts. 10:40 a. m.: "Is God Away?" 7:30 p. m.: "The Heavenly Guest."

NEW JERUSALEM.

Humboldt Park, North California-av. and Le Moyne-st. The Rev. Louis Rich. 11:15 a. m.: "The Merchantmen," the Rev. A. B. Francisco.

New Jerusalem, Stewart-av. and 70th-st. The Rev. Percy Billings. 4:15 p. m.

Sharon, 821 Fine Arts building. The Rev. Gilbert Smith. 11 a. m.: "Exposition of the Internal Sense of the Divine Word."

Sheridan Road, Sheridan-rd., near Rokeby-st. The Rev. John S. Saul. 10:45 a. m.

Swedenborg, 4156 Irving Park-blvd. The Rev. John Headston. 10:30 a. m.: "The Use of Marriage."

Swedenborg, 6319 S. Ashland-av. The Rev. John Headston. 4 p. m.: "The Use of Marriage."

NEW THOUGHT.

Kimbark, 6344 Kimbark-av. 8 p. m.: "How to Use the Will." Mrs. Sarah C. Morse.

Metaphysical, 17th floor Masonic temple. 8 p. m.: "The Glorifying Self," Mrs. P. K. McArthur.

New Civilization, Oriental hall, Masonic tample. Dr. Juno Walton. 11 a. m. and 8 p. m.

Silent Demand, 918 Masonic temple. 11 a. m.: "Judgment and Justice." H. E. Gragg.

PRESBYTERIAN.

Normal Park, Yale-av. and 71st-st. The Rev. Olin Mason Caward. 10:30 a. m.: "Jesus and the Problem of Personality." 7:45 p. m.: "A Review of 'Mr. Britling Sees It Through.'"

REFORMED EPISCOPAL.

Christ, Michigan-av. and 24th-st. The Rev. Samuel M. Gibson. 10:45 a. m.

St. Paul's, Adams-st. and Winchester-av. The Rt. Rev. Samuel Fallows. 11 a. m. and 7:45 p. m.: "Forward."

SUNDAY EVENING CLUBS.

Chicago Sunday Evening, Orchestra hall. 8: "Jesus and the Church," Bishop Francis J. McConnell of Denver, Colo.

South Side People's forum, 700 Oakwood-blvd. 4: "The United States: Pace Maker or Peace Maker." Prof. Charles Zueblin.

West Side People's forum, Robey-st. and Warren-av. 7:45: "Personal Relationship in Business Administration." Richard A. Feiss of Cleveland.

UNITARIAN.

First, 57th-st. and Woodlawn-av. The Rev. W. H. Pulsford. 11 a. m.: "Our Fathers Have Told Us."

Third, 3214 Monroe-st. The Rev. Rowena Morse Mann. 10:45 a. m.: "The Pacifists and War."

Unity, Barry-av., near Broadway. The Rev. Fred V. Hawley. 11 a. m.: "Gentle Influences."

UNIVERSALIST.

Redeemer, Warren-av. and Robey-st. The Rev. Fred A. Moore. 10:45 a. m.: "Religion for Today."

St. Paul's, 3011 Prairie-av. The Rev. L. Ward Bingham. 10:45 a. m.

INDEPENDENT.

All Souls', 700 Oakwood-blvd. 11 a. m.: "Art in Life." Llewellyn Jones.

Central, Auditorium theater. The Rev. Frank W. Gunsaulus. 11 a. m.

Ethical, Playhouse, 410 S. Michigan. 11 a. m.: "Federalism and World Organization." Prof. Charles Zueblin.

Moody, North-av. and Clark-st. The Rev. Paul Rader. 10:30 a. m. and 7 p. m.

People's, Wilson Avenue theater. The Rev. Preston Bradley. 11 a. m.: "The Democratic Doctrine of Progress."

People's Liberal, 65th and Stewart-av. The Rev. R. A. White. 10:30 a. m.: "The Chicago School Question." 7:45 p. m.: Illustrated lecture, "Picturesque Spain."

SHORT TREATMENT WITH POSLAM HEALS PIMPLES

Those Pimples are unsightly and should not be tolerated. Clear them away; please your friends and remove the cause of embarrassment to yourself. To get rid of them is simple—apply Poslam at night, and leave it on in the daytime, too, when convenient. Poslam acts quickly. You can soon see benefits. It is absolutely harmless.

So effective is Poslam that a little of it will cover a large surface. It is its QUALITY, not the quantity of it, that does the work.

Sold everywhere. For free sample write to Emergency Laboratories, 32 West 25th St., New York City.

Poslam Soap, medicated with Poslam, brightens, beautifies, freshens complexions.—Advertisement.

ENGLANDER
PRODUCTIONS FOR SLEEP AND REST

Only One Motion of the Hand to Convert Into a Bed or Couch.

All Englander Couch Beds are equipped with Imperial Roll-Edge Mattresses. Absolutely Sanitary.

The Englander Couch Bed

is indispensable where space is a consideration. One motion of the hand converts this couch into a full size Bed, large enough for two adults.

Simple in Construction. Nothing to Get Out of Order

Sold by all Leading Furniture and Department Stores, under the ENGLANDER Guarantee. If your dealer does not sell the Englander Productions, write for booklet and names of nearest dealers.

ENGLANDER SPRING BED CO.
NEW YORK (Brooklyn Borough) CHICAGO
Also Makers of Englander WIT-EDGE Bed Springs, Divans, Foldaway Beds and Cots, Luxurious Couch Hammocks.

Read the O.-G. Shoe purchase on opposite page. Values to $10, at 2.95

SIEGEL COOPER & Co

LOOP ENTRANCE FROM ALL ELEVATED TRAINS
STATE, VAN BUREN and CONGRESS STS. Save S. C. & Co. Stamps—One with Each 10c Spent

CHALLENGE

The Mighty Furniture Challenge; Values Supreme

Sixth Floor.

Buffet, as illustrated, William and Mary period, Jacobean finish, 54-inch top, solid quartered oak construction, brass pulls on drawers. Former price, 54.75; Challenge, **34.50**

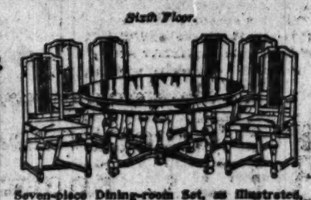

Seven-piece Dining-room Set, as illustrated, in William and Mary period. The table is solid quartered oak, Jacobean finish, 5 heavy legs, bevel top. The 6 straight chairs and one armchair to match the table are of solid quartered oak construction, high cane back, genuine Spanish leather, slip seats. Regular $60 set, Challenge, **48.50**

Massive 5-Piece Parlor Suite, as illustrated, upholstered in genuine Spanish leather, comfortable spring seat; can be had in mahogany, golden oak, or walnut. Former price 100.00; Challenge price, **69.75**

Massive Overstuffed 3-Piece Suite, as illustrated, upholstered in tapestry; sofa measures 78 inches; former price 125.00; Challenge, 3-piece set, **74.50**

Buffet, as illustrated, Colonial design, plank top measures 42 x 21 inches, French plate bevel mirror measures 28x24 in. Solid construction throughout; walnut finish. Attractively priced at **18.75**

Brass Bed Outfit, as illustrated; bed has 2-inch posts, 1¼-inch fillers, panel effect, beautifully mounted, satin finish; the mattress is full 45 pounds, all felt, heavy roll edge; the box spring has roll edge, felt top and covered with heavy ticking; 68.50 value, Challenge sale, outfit complete, all sizes, special at **42.50**

Massive Brass Bed, as illustrated, 2 in. posts, 2 in. cross bars, 10 one in. filling rods, heavy ball corners and mounts, satin finish, former price 25.00; Challenge Sale price, **14.75**

18 inch by 25 inch Feather Pillows, weight 2½ pounds; regular price 90c; sale, (No mail or phone orders) Monday, each, **45c**

880 Sea Moss Mattresses, 45 pound weight; 3.00 value. (No mail or phone orders). Monday's sale, **4.98**

Houseware Challenge

Horseshoe Brand Queen Anne Clothes Wringer, guaranteed, special, **2.69**

Lisk Wash Boilers, with copper bottom and stationary wood handle, special, **1.69**

75c Lamb's Wool Ceiling and Wall Brushes, **59c**

White Japanned Flour Bins; reg. 75c **49c**

Folding Curtain Stretchers, with strong center brace, Challenge price, **59c**

Fourth Floor.

Galvanized Ash or Garbage Cans; regularly 1.49, **1.19**

Economical Cobbler Outfits, contain a few tools necessary for repairing shoes, **43c** set.

Genuine O-Cedar Oil Polish mops; triangle shape with 25c bottle O-Cedar polish, regularly 1.00; **79c**

Rome Copper Tea Kettle, full nickel, 1.39 value, special, **93c**

Imported Willow Clothes Basket, **63c**

Men's Women's and Boys' Half Soles, choice, pair, **19c**

White Japanned Roll Top Bread and Cake boxes, regularly 95c, at **79c**

Rug Challenge

Fourth Floor.

9x12 Heaviest Grade Seamless Wilton Velvet Rugs, very closely woven and wide turnover ends; large variety of Oriental patterns, including as well a number of Chinese designs; regularly 35.00; Challenge, **27.50**

6x12 Axminster Rugs, made of deep, rich pile, nearly ½ inch thick; most of them have rubber-cushioned seams; in beautiful Persian designs; allover and scroll medallion effects; also the very popular Chinese designs. In tones of tan, red and old ivory; regular 30.00 values, for **24.75**

Sanford Lumene Wilton Velvet Rugs, 9 ft. 3 in. x 10 ft. 6 in., seamless; very firmly woven of the best carpet yarns; patterns and colorings are copies of Oriental rugs; slight imperfections that are hardly visible and will not affect the wear; 30.00 rugs, at **22.95**

Lace Curtain Challenge

Third Floor.

Filet Weave Lace Curtains—this is the new bungalow style curtain; 2½ yards long; neat borders and center; specially priced, Monday, pair, **1.12**

Nottingham Lace Curtains; an exceptional lot of pretty curtains, strong and serviceable, pair, **1.85**

Brussselette and Scotch Net Lace Curtains; patterns copies of imported handmade styles, pair, **2.35**

Imported Irish Point Lace Curtains, beautiful appliqued borders; a very fine quality Brussels net, Challenge price Monday, pair, **3.85**

2,000 yards Marquisette Drapery Material, 36 inches wide; short lengths, fine material, yard, **9c**

50 pieces Fancy Scrim Curtain Material; beautiful open-edge borders, hemstitched edges; white and ecru; special, yard, **18c**

2,000 yards Striped Cretonne; short lengths of inexpensive curtain material, Monday, yard, **7¾c**

Window Shades

250 dozen Oil Opaque Window Shades; best colors, 3 feet wide and 7 feet long; warranted spring roller; ready to hang; each, **48c**

500 Matting-covered Shirtwalt Boxes; well made; bamboo trimmed; French feet; wood handles; special Monday:

27-in. long Box, each, 1.48
30-in. long Box, each, 2.15
33-in. long Box, each, 2.95
40-in. long Box, each, 4.35

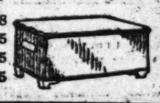

Lamps & Lighting Fixtures

Fourth Floor.

Manufacturer's surplus stocks of elegant Floor Lamps and Silk Shades at about 50c on the dollar. Words would fail to do justice to the artistic assortment of the beautiful specimens. Hundreds of bargains. We note several instances of what you will find (wired complete):

16.00 hand-decorated floral or solid colors Floor Lamp at **5.00**

15.00 Floor Lamps, handcarved, Roman gold, artistic design, at **9.95**

10.98 Birch mahogany hand-carved Floor Lamps, special at **7.85**

6.50 hand-carved Table Lamps, wired for two lights, at **4.95**

12.98 Birch Mahogany Massive Floor Lamps, special at **8.95**

Other Lamps priced at one-third to one-half savings; up to 97.50. Our Lighting Fixture Department is prepared to meet every demand in modern lighting outfits. Orders of 5.00 or more installed FREE.

For indirect lighting fixtures, as illustrated; very desirable for dining rooms or living rooms, in the latest marble effect, complete with 3 side globes, only **6.95**

Without side lights, 4.95.

Dinnerware Challenge

Finest grade Dinner Sets, very specially priced; new shipments and specials from our stocks.

Stinthall China 100-Piece Dinner Sets; choice of gold or green and gold border designs; new plain shapes and full compositions, at, set, **9.45**

American China 100-Piece Dinner Sets; open stock patterns; conventional border designs; complete services for twelve persons; at only **15.00**

Semon China 100-Piece Dinner Set; pretty medallion effect decorations, gold treatment on handles and knobs; Challenge price, **11.45**

Trunk Challenge

Fourth Floor.

Steamer Trunks—fibre-bound, brass corner bumpers, fitted with covered hat box, **2.95**

Dress Trunks, basswood, metal covered, brass corners; have covered hat box, Challenge, **4.95**

Traveling Bags, cowhide, in walrus grain or other high-grade styles, **5.95**

Hand Bag Challenge

First Floor

Vanity Bags, in assorted leathers, including genuine pin seal and goat leathers; fancy linings; latest styles, back strap handles; Challenge, **98c**

Moire and Velvet Hand Bags, steel bead trimmed; silk lined; have purse; special at **98c**

Imported beaded Bags, novel shapes, floral designs in gold and steel beads; have tassels, **1.48**

Now Ready for the Challenge—Our First Showing of

Spring Wall Papers

Fourth Floor.

New line of Two-Tones, Tapestries, Stripes, Tiffany Blends in all shades, up to 50c, special, roll, **29c**

Bedroom Wall Papers, in artistic allovers, chintz effects; all new patterns, with beautiful corded borders; 18c papers, roll, **12½c**

Varnished Gilts, for stores, halls, dining rooms; values up to 20c, roll, **9c**

Perfectly matched Combination Papers, with 9x18 inch borders to match; 7c values, at, roll, **3½c**

EXPERT PAPERHANGING.

On the Second Week of Challenge
We Announce the Opening of Our
Cash Saving Payment Plan

IT is a unique selling plan for the best sewing machine in the world—

The FREE Sewing Machine

Third Floor.

10¢ FIRST PAYMENT

This famous copyrighted "Cash Saving Payment Plan" will put into the home 150 high grade sewing machines. Since only 150 club members will be supplied, it behooves you and all desirous of buying a sewing machine to come at once. Be on hand and make an early selection of one of our handsome The FREE Cabinet Sewing Machines—there is a complete line of prices and styles to select from.

TABLE OF PAYMENTS

	1st Week	2nd Week	3rd Week	4th Week
10¢		$1.00	$1.20	$1.50
20¢		$1.00	$1.30	$1.50
30¢		$1.00	$1.30	$1.50
40¢		$1.10	$1.30	$1.50
50¢		$1.10	$1.30	$1.50
60¢		$1.10	$1.40	$1.60
70¢		$1.10	$1.40	$1.60
80¢		$1.20	$1.40	$1.60
90¢		$1.20	$1.40	LAST PAYMENT
$100		$1.20	$1.50	

THE PROGRESSIVE POWER OF 10¢

10c—Initial Payment
20c—2nd Weekly Payment
30c—3rd Weekly Payment
$1.50 on the 36th Week Pays for your Machine.

You have your choice of a complete assortment of styles and prices on these remarkable terms until entire allotment is exhausted

The FREE Sewing Machine
For Nearly ½ List Price

On this plan of Payments
10c 1st Week; 20c 2nd Week; 30c 3rd Week

Final payment on machine $1.60 the 36th week. The day after this club closes the machines will go back to their original price.

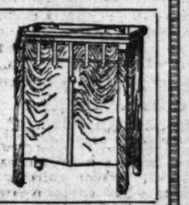

CASH DISCOUNT SAVING FEATURE

All payments made in advance are recognized with a regular cash discount. This saves you about 10% on any style you select.

SIEGEL COOPER & CO

LOOP ENTRANCE FROM ALL ELEVATED TRAINS.
STATE, VAN BUREN and CONGRESS STS. Save S. C. & Co. Stamps—One With Each 10c Spent.

SPRING CHALLENGE SALE

2ND WEEK

—and the sale gets better every day—new shipments just opened up—latest spring arrivals revealed in all their freshness and glory; intense activity all about the store—every section vying with its neighbor. It's the good natured rivalry of the Challenge spirit extending to every nook and cranny of the store. Monday's store news holds your interest, also, because of the arrival of car loads of merchandise which were detained enroute because of irregular traffic conditions. Remember, all this merchandise was bought months ago for the big Challenge Sale—and it comes to you tomorrow at practically wholesale prices. Start over on the other page at the top of the column with the furniture section and read every item, including the silverware on this page—check up your savings—buy liberally—emphatic economies await you—make the most of your opportunity.

Challenge Sample Corsets

1,200 pairs of Laced Front Corsets; one of the popular advertised makes; manufacturer's name is on every corset; every pair in the original box; low bust, free hip and long skirt model; sizes to 30; your choice of the entire lot at only **66c**

Second Floor.

Sample Corsets; all high grade makes; in white and dainty pinks; models for slender, medium and full figures; some have broad flattening steel in front; your choice at **98c**

Corsets for stout women—one of the leading makes; every pair bears the manufacturer's name; some have band and inserts of elastic webbing; formerly 3.00, priced for the Challenge at **1.50**

Second Floor.

Luncheon, 35c

Fifth Floor

Planked Whitefish, Maitre d'Hotel
Duchesse Potatoes

Roast Beef Tenderloin
Au Gratin Potatoes
Buttered Toast
Tea, Coffee, Milk

Lipschultz Orchestra from 12 to 2 p.m.

Book Challenge

Main Floor North.

Popular Copyrights, slightly soiled, formerly priced at 60c; each, 39c; 3 for 1.00. We offer you a choice line of the Poets of the World at a third of the former cost; 25 titles, bound in linen cloth, each, 25c.

Underwear Challenge

First Floor.

Women's White Cotton Low Neck Sleeveless Vests, each, **7c**

Women's Fine Rib'd Cotton Vests, regular and extra sizes, **12½c**

Women's 35c and 50c Sample Underwear; shaped vests; lace bottom and cuff knee pants; plain and fancy vests and union suits, garment, **23c**

Women's 50c and 65c Sample Lisle and Fine Ribbed Cotton Union Suits, lace insertion and plain tops; cuff knee and lace bottom styles; each, **37c**

For Children

Children's 39c Sample Underwear, vest, pants and union suits, **23c**

Boys' and Girls' 50c and 65c Sample Union Suits, each, **33c**

Stationery Challenge

Main Floor.

50 Engraved Calling Cards from your own plate; only 32c.

50 Engraved Cards in script style, including plate, one line only, at 49c.

Solid Old English Type; 50 cards and plate, at 1.19.

Fabric Finish Paper, 72 sheets and 50 envelopes to match; comes in pink, gray, tan, blue, and white; good value, at 39c.

A large assortment of Writing Papers and Correspondence Cards; wonderful values; 3 lots, box at 12c, 19c and 21c.

Handkerchief Challenge

First Floor.

Handkerchiefs for women in swiss, lawn, cambric, cotton and mull; newest designs, white and colored effects; two-tone and multi-color; one corner embroidered, initialed and plain, lace trimmed, etc.; novelty effects and satin stripes; assorted as to sizes, in three lots:

5c **7½c** **10c**

Women's and Children's Handkerchiefs; fine lawn; ½-inch hem, at, each (limit of 12), **2c**

Read the Blouse Challenge

Second Floor.

A Sample Line—at 3.98

These Are Two of the Sample Models.

A purchase of Sample Blouses, consisting of individual models, reproduced from Paris fashions; latest conceits; you will find crepe de Chine, Georgette crepe, silk laces and novelty cloths; all the fascinating colors of the present day; sizes 36, 38 and 40; pretty collars and sleeves; limited number for the big Challenge Sale Monday at, each, **3.98**

1.98 **For These Blouses** just arrived; in crepe de Chine, voiles and tub silks; both plain and colors; dozens of effective models to select from; in new rose, greens, blue, flesh and white colorings; sizes 36 to 46; very attractive, at, each, **1.98**

Challenge Sale of Children's Spring Coats

Second Floor.

Children's New Spring Coats, 6 to 14 years; pretty plaids and checks; collars of rose, copen and mustard shades; are specially priced for Challenge tomorrow at only **3.98**

Children's Dresses

Children's Dresses, 6 to 14 year sizes; fancy ginghams, plaids, stripes and checks; all neatly trimmed; dresses for any sized girl—tall, short, fat or slim; all can be fitted here tomorrow. A wonderful assortment of styles and colors; tomorrow at **79c**

Children's Middies, 6 to 16 year sizes; plain white with colored collars and cuffs; braid trimmed; special at **39c**

Hosiery Challenge

Main Floor.

Women's 25c Fiber Silk Hose, black only—full seamless, "seconds," at, pair, **12½c**

Women's Extra Size Black Cotton Hose; also Black, White and Colored Mercerized Lisle Hose; "seconds" of 35c grades, pair, **15c**

Women's 35c Fiber Silk Hose, black, white and all the new shoe-top shades, pair, **25c**

Women's 50c Pure Thread Black Silk Hose, full fashioned; "seconds" of a well known guaranteed hose, at, pair, **35c**

Women's 18-inch Silk Hose, black, white and all the new spring shades; full seamless; slightly irregular, at, pair, **50c**

Discontinued and Short Lines of O'CONNOR & GOLDBERG'S O. G. Footwear for Women—a Great Purchase at About Half—$4 to $10 Values—Challenge Sale Price, 2.95

Sale starts at 8:30—no mail or phone orders, no C. O. D.'s. All sizes and styles in Shoes, Pumps and Slippers—$4 to $10 values, 2.95.

Third Floor.

Some of the Styles follow:

Patent Leather, Dull Top, Lace.
Patent Leather, Cloth Top, Lace.
Patent Leather, Dull Top, Button.
Patent Leather, Cloth Top, Button.
Vici Kid Lace Shoes.
Vici Kid Button Shoes.
Bronze Kid Button Shoes.
White Sport Lace Shoes.
Tan Calf English Walking Shoes.
Black Calf English Walking Shoes.
Colored Kid Lace and Button Shoes.
Dull Kid Lace and Button Shoes.
Dull Kidskin Lace and Button Shoes.
Novelty Shoes of all kinds.

2.95

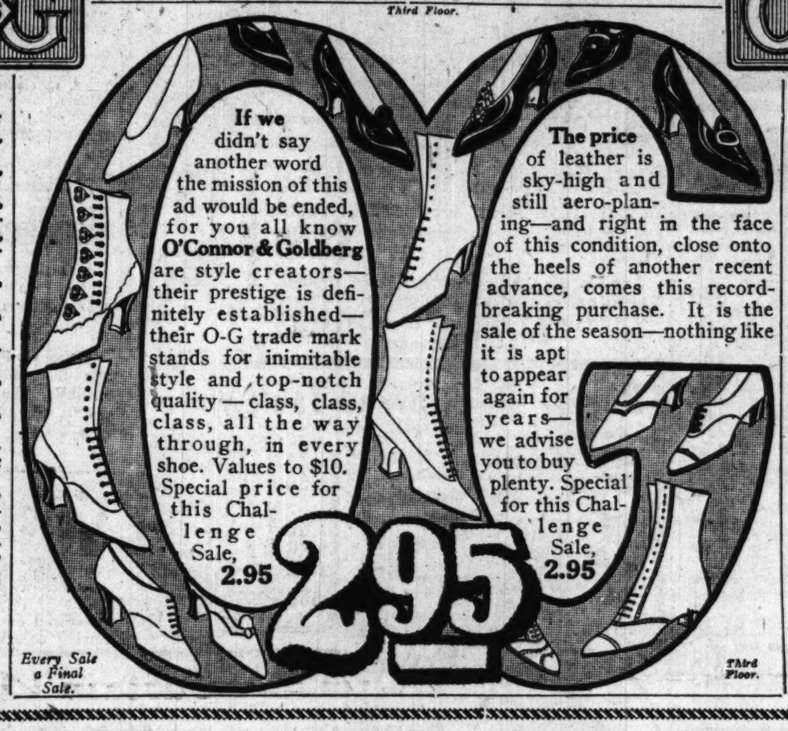

Some More Examples:

Two-Tone Sport Shoes.
Tan Calf Oxfords.
White Sport Oxfords.
Vici Kid Pumps.
White Kid Pumps.
White Canvas Pumps.
Tan and White 2-Tone Pumps.
Beaded Slippers.
Patent Leather Colonials.
Patent Leather Pumps.
Patent Leather Oxfords.
White Reignskin Oxfords.
Dull Kidskin Pumps.
Black and White Pumps.
White Calfskin Pumps.
Fancy Sport Pumps.

2.95

Spring Millinery Challenge

Smart Hats for Street or Dress 3.33

We're keeping pace with the trend of Spring Millinery in this display of handmade hats. Blocked hats of lisere, Milan hemps, splits, pipings, etc., in an endless variety of shapes in black and all the best colors now in vogue; trimmed in ribbons, flowers, fancy feather novelties, buckles and ornaments. No two alike. We urge every woman to see these hats and judge for herself what wonderful values we are offering at this Challenge Sale price, **3.33**

Second Floor.

Undermuslins

Second Floor

Handsome Night-dresses, in nainsook, muslin and fine lingerie cloth; in empire, slip-over and high or V neck; daintily and elaborately trimmed with lace and organdie and embroidered yokes, **79c**

Envelope Chemises, in nainsook or flesh color batiste; some have yoke-trimmed back and front; others with lace and organdie yokes and medallion. All this spl. lot at, each, **79c**

Petticoats

Taffeta Silk Petticoats, heavy quality; come in all the new street shades; dainty pink crepe de chine; washable satins and tub silks; all have lace flounces; very special at **3.95**

Skirts to Order

First Floor.

Get a man-tailored Skirt made to your measure from any dress goods or silks at 50c a yard or more purchased in Dress Goods or Silk Sections. For making

Skirts of Dress Goods, 69c.
Skirts of Silk, 1.69.

We will give you choice of 5 models; no extra charge for large sizes.

Dress Goods Challenge

75c to 1.00 Novelty and plain Dress Goods —sport stripes, all-wool storm serge, all-wool nun's veilings, Henriettas, etc., 36 to 44 inches, the yard, **64c**

1.00 to 1.75 plain and Novelty Suitings, storm and French serges, the yard, **1.19**

1.25 to 1.75 Plain and Novelty Suitings, 54-inch novelty sport stripes, 44 inches, in all wool suiting serges —56 inch novelty mohair, special, the yard, **94c**

2.00 to 2.25 dress goods and suitings, all-wool, Ottoman, granite, etc., special at, yard, **1.49**

Silk Challenge

Main Floor

5,000 yards Brilliant Chiffon Taffeta, 36 inch, all silk, all the latest colors, such as "Shadow Lawn" green, light, medium and dark gray, Copen, light navy, medium navy, electric blue, mais, white, tan, plum, black, etc.; regular value 1.59; sale price, yard, **1.29**

36 inch 1.00 Shantung Pongee, lustrous finish, all the wanted sports shades and staple colors, including white and tan, yard, **75c**

40 inch 2.25 Imported Chiffon Taffeta, pure dye and all silk, black only, Monday, yard, **1.45**

1.48 All-Silk Crepe de Chine, double width, heavy quality, in a great range of colors, including pink, white and black, yd., **1.08**

1.48 yard-wide Paillet de Soie Satin, black only, all silk, high grade, for suits and dresses, yard, **1.12**

2.50 40-inch black Suiting, Faille, extra heavy; firm weave, at, yard, 1.98.

Challenge Sale of Linens and Cotton Goods

First Floor.

1,000 dozen Heavy Turkish Towels, large size, double-thread quality, fancy figured borders, in pink, blue and gold; these towels are worth considerably more, at, each, **29c**

25c Bleached Table Damask, in remnants, yard, **39c**

Table Damask, remnants, 75c value, yard, **59c**

700 doz. extra heavy Huck Towels, with fancy borders, usually sold at 17c; each, **12½c**

36-inch White Mercerized Poplin, special, yard, **29c**

Hemmed Napkins of the best quality mercerized damask; special, 6 for **59c**

36-inch Belgian Linens; a splendid linen finish suiting; special, yard, **19c**

5,000 yards Extra Fine Dress Percales, 36 inches wide; in remnants; qualities selling at 15c and 17c yard; beautiful patterns, at only, yard, **10½c**

12½c Crash Toweling; extra heavy; special, yard, **7¾c**

5,000 yards woven dress Ginghams; splendid quality and assortments; light and dark stripes, checks, plaids and plain colors, at, yd., **15c**

1,000 initialed and Embroidered Pillow and Day Cases; made on best grade of casing; very unusual values, at **29c**

200 dozen Bleached Sheets; size 72x90; fine grade, soft finish (limit 12 to a customer), at, each, **59c**

Lace Challenge

Main Floor.

Silk and Oriental Flouncings, in white, cream and ecru, 18 and 27 inches wide, imported laces, beautiful patterns; small as well as large, bold designs; in black, white and colors; formerly 49c and 59c; Challenge, yard, **29c**

Flouncings

Laces of all kinds, imported goods, such as Venise, Oriental laces, black and white silk chantillies and appliques and medallion effects, edges and insertions, shadow laces, gold and silver edges; 4 lots as follows: Yard,

3½c, 5c, 8½c, 14c

Gold and Silver Flouncings, Colored Silk Flouncings, in all the leading shades; Black and White Chantilly; Novelty Flouncings, 18 to 36 inches wide, in filet and fancy net effects, in pretty rose and scroll designs; formerly sold at 98c to 1.25; Challenge, yard, **50c**

A big lot of Novelty Colored Silk Embroidered Gold and Silver Trimming Edges, Bands and Insertions, yard, **6½c**

Challenge Special in Spring Suits for Women, Misses and Juniors

Second Floor.

Second Floor.

New arrivals in Spring Suits for Monday Challenge Sale, in all the up-to-the-minute models; materials: poplin, Gunniburl, serge, Poiret twill, stripes, checks, etc.; all the new spring shades—one illustrated—at 27.50. **27.50**

We are prepared in all departments for Women's, Misses' and Juniors' Coats, in thistledown, Angora cloth, velours, checks, large English plaid Motor Coats, poplins, serges and gabardines—one illustrated—at 27.50. **27.50**

Coat Dresses—The new Utility Coat Dress in serge and gabardine; navy blue, black and gold; this garment comes in women's, misses' and juniors' sizes; special for Monday's Challenge, 16.75. **16.75**

Challenge Sale of Infants' Wear

Second Floor.

Children's New Spring Coats, 2 to 6 years, pretty plaids and checks; trimmed with rose and Copen silk collar and cuffs; Challenge price, **1.89**

Children's Lawn Dresses

Beautifully trimmed with laces and embroidery; 2 to 6 year sizes, priced at **1.95**

Infants' Wear, of heavy domet flannelette; included are skirts, wrappers, gowns, pinning blankets, also receiving blankets, garment, **25c**

Infants' Wool Shirts, shape for new baby and up to 1 year old; regularly 59c, Challenge, **39c**

Kimono Aprons in the Big Challenge, 65c

Second Floor.

Coverall Kimono-sleeve Aprons, made of neat figured percales; also plain pink or blue; slip-over or button-front style, with two large patch pockets and wide belt at waist. The trimmings are of rick-rack braid, or black and white stripes, making these garments very attractive, at, each, **65c**

Women's Long Kimonos of floral crepe, with elastic waist band; sailor collar and cuffs are trimmed with silk cord; Monday, **1.45**

Bedding

First Floor.

300 Soiled Blankets. This lot consists of all grades from cotton and wool mixed up to the finest California wool, in white, gray, red and plaids, **1-3 to 1-2 Off**

1,000 fine grade Crochet Bed Spreads, in full size crochet finish; Marseilles patterns, at, each, **1.50**

2,000 Silk Floss Sofa Cushions, covered with best grade white cambric; square or round; sizes 24x24 or 22x22; worth double, at **50c**

Notions

First Floor.

J. J. Clark's Favorite & King's Machine 3-cord, Thread, 200-yard spool, **6 spools, 10c**

10c Rustproof Dress Snaps, 6½c.
Needlepoint Pins, reg. 5c, 300 count, 2½c.
Sewing Silk, black and colors, 20 yards, 3c.
Extra Nickelplated Safety Pins, 12 on card, 2 for 5c.

Sample Cabinet Button assortment, card, 3½c.

Choice 10c Brands of Crochet Cotton, ball, 6½c.
12-yard Bias Tape, bolt, 5½c.
15c Floral Dust Caps, assorted, 8c.
Hat Elastic, 2 and 3-yard bolt, special, 3c.
Darning Cotton, 3c kinds, 1½c.

Gloves

First Floor.

69c a pair for any of the 2,800 pairs of Men's and Women's Gloves; the kind that we have sold for 85c to 1.50.

In the lot are women's 2-clasp Milanaise Silk, mostly in white, with black embroidered back, and also women's washable Capes and Glace Gloves.

There are about 800 pairs of men's Gloves in this assortment; the Women's Capes and Glace Gloves include a few pairs that are slightly soiled, **69c**

Women's 2-clasp Tricot and Milanaise Silk Gloves, black and white, with contrasting backs; double finger tipped; also a few in gray, navy, and sand color, pair, **69c**

Ribbons

First Floor.

Taffeta, Satin and Moire Ribbons, short bolts; stripes and checks; good range of colors, 4 to 5 inches wide; excellent hair ribbons; Challenge spl., yard, **14c**

Ribbons—Dresden, sport stripes, Roman, satin and taffeta ribbons; 6 to 8 inches wide; good colors; excellent for bags and camisoles; worth up to 85c, yard, **39c**

Satin and Underwear Ribbons; Nos. 1, 1½ and 2, in a good range of colors; 4c, 6c and 8c vals., yd., **2c**

Wired Ribbons, Hat Bows, all ready for use in trimmings hats, **59c**

Fancy Goods

Fourth Floor.

45 inch White Linen (limit 5 yards), formerly 1.50, at, yard, 98c.

36 inch White All Linen Centers, round and square, stamped, ea., 79c.

45 inch White All Linen Centers, round and square—stamped, each, 1.25.

18x50 Scarfs, all linen, stamped for embroidery, each, 89c.

Hat Biscuit and Corn Cases, stamped, formerly 39c, each, 25c.

White Linen Scarfs, 8 in. filet, lace trimmed, sets to match; 19x36, each, 98c; 19x45, each, 1.10; 19x54, each, 1.25.

Stamped White Aprons, three designs, finished models on display; special value, each, 5c.

Child's Dress, very sheer quality of lawn, stamped, sizes 2 to 4 years; model on display; special, each, 35c.

40 inch Scrim, in cream and ecru, special, yd., 30c.

Talking Machines

Third Floor.

This Talking Machine (exactly like cut) plays any disc record—comes in mahogany and oak **2.79** finish,

10-inch Double Face Records; hundreds of titles to select from, including band and instrumental selections, vocal and classical numbers; choice at, each, **19c**

10-inch Record Albums, cloth covered, at, each, **65c**

88-note Music Rolls, regular 35c selections; Challenge price, each, **15c**

Umbrellas

First Floor.

This Challenge of Men's and Women's Umbrellas is very opportune—just at the opening of the rainy season. You'll do well to see these and invest.

Men's and women's umbrellas, of good American Taffeta, with an excellent assortment of handles in plain and trimmed shapes; 1.50 standard umbrellas at **1.09**

Also an exceptional lot of Women's Umbrellas that sell regularly at 1.00; made of American taffeta with tape edge; Monday, Challenge price, **79c**

Boys' Suits

Third Floor.

Juvenile Novelty Suits, special lot of manufacturer's samples, including serges, cheviots, corduroys and shepherd plaid worsteds; some with detachable white collars; suits worth to 7.50; only one or two of a kind (sizes 2½ to 8); Challenge, **3.85**

Boys' knicker pants; light and dark mixed cheviots, 5 to 16 years, pair, **59c**

Boys' Blouses and Shirts, neat striped patterns; also plain white; collar attached or neckband style; sizes 6 to 16 years blouses; shirts to 14 neckband; high-grade fabrics, at, each, **39c**

Drugs

First Floor.

50c Pebeco Tooth Paste, tube, 31c.

10c Jap Rose, Juvenile or Renaissance Soap, dozen, 69c; each, 6c.

Peroxide of Hydrogen, lb. bottle, 17c.

25c Sozodont Tooth Paste, Powder or Liquid, 19c.

50c Java Rice Powder or Derma Viva, 29c.

1.00 Urico or Canute Hair Color Restorer. Challenge price, 67c.

50c Make Man System Tablets, 21c.

Hair Brushes, each, 49c.

10c Shampoo, large bottle, White Pine Tar, 3-oz. bottle, Glycerine and Rose Water, **10c**

10c Cera Balm Cream, for cuts, etc., 10c tubes, 3 for 10c.

10c Bath Sponges, ea., 5c.

50c Ingram's Milkweed Cream, 27c.

Witch Hazel, quart, 29c.

Baby Cabs

Sixth Floor.

Pullman Sleeper, made of genuine reed, full size, reversable body; nicely upholstered with drab curtain to match; 14 inch rubber tired wheels; 28.75 value; special Monday, **19.75**

Reed Oriole Basket, reclining back; adjustable foot rest; in gray, natural and brown; 6.00 value; your choice at, each, **3.98**

Child's Folding Sulky, reclining back; large hood; shock absorbing springs, **3.95**

Neckwear

Main Floor.

Women's Sample Neckwear, consisting of various shapes and styles, in such materials as organdie, net, chiffon, georgette, etc.; special Monday, each, **25c**

Women's Sample Neckwear in these materials: broadcloth, organdie, georgette crepe, nets, satins, etc. We have collars of all shapes, coat and dress sets, exceptional values, Monday, each, **50c**

Boudoir Caps of Messaline Silk, elaborately trimmed with silk chantilly, lace and ribbon—very special at, each, **59c**

Women's Sample Neckwear, consisting of coat or dress sets, vestees, collars of various styles, etc. Made of broadcloth, georgette crepe, nets, organdies, etc.; some hand embroidered, others lace trimmed; special Monday, **98c**

Pictures

Sixth Floor.

Entire sample line of three of the biggest picture and frame manufacturers in New York City at 50c on the dollar.

Thousands of Pictures of all kinds and descriptions, worth from 69c to 1.00; choice, **25c**

French Panel Mirrors, in hand carved frames with convex glass pictures on top; very special at **1.98**

The balance of our large Pictures, of which there are several hundred left, to which we have added broken lots and odds and ends, about half price, each, **88c**

Clothing Challenge for Men

Third Floor.

About 200 Rainshed Balmacaans and Pinch-Back Overcoats. Handsome novelty effects, all rain-proofed. Coats that stand double service, as a top coat or rain coat; sizes 34 to 44, **9.75**

Men's Odd Coats, taken from suits worth up to 20.00; light and dark patterns, in cheviots and worsteds; sizes 34 to 48, at **4.00**

Men's Odd Vests, single and double-breasted of fine suiting ends; 33 to ..., **$1**

Men's Furnishings

Main Floor.

Men's 65c Cream Color Pongee Negligee Shirts, made with separate collar to match; French cuffs, each, **37c**

Men's Safety First 3-Needle Seam Collar Attached Percale Work Shirts, 65c value, special, at **37c**

Men's 35c Elastic Web Suspenders, leather ends, 19c

Men's Laundered Percale Negligee Shirts, in neat stripes, with cuffs attached; 85c value, **55c**

Men's 65c Muslin Night Robes; neatly trimmed; V-neck styles; sizes 15 to 19; cut extra full, **48c**

Men's Sample Domet and Pongee Pajamas, 77c

Men's 25c and 50c Silk Four-in-Hand Ties, 25c

Men's 25c Satin Pad Garters, all colors, at, only **12½c**

Grocery Challenge

Fifth Floor.

15 Lbs. Granulated Sugar with grocery order of 2.00 or over (soaps, flour, butterine, fresh fruits, meats and vegetables not included), and soups, **1.00**

Louisiana Uncoated Rice, free from talcum, choice quality, 50 lb. sack, 3.25; 20 lb. sack, 1.35; 10 lbs., 70c; 5 lbs., 37c.

New Century or Hazel Premium Patent Flour, ½ bbl. sack, 4.85; ¼ bbl. sack 2.45; ⅛ bbl. sack, 1.25. *Limit ½ bbl.*

Coban Guatemala (Marigaropa) Coffee, reg. 40c lb. Guadarali or Old Government Java Coffees, 6 lbs., 1.35; 3 lbs., 1.00; lb., 35c. All varieties of our delicious Teas selling 1.00 the lb., including Moyune, Gun Powder, Oolong and Fancy B. F. Japan, lb. 85c; 5 lbs., 2.25.

Solid Pack Tomatoes in No. 2 can, Milford Sweet Sugar Corn or Milford Early June Peas, dozen cans, 1.75; 6 cans, 88c; can, 15c.

Moxley's Special, Swift's Premium or Jelke's Good Luck Butterine, 3 lb. pail, 1.42; lb., 29c

Old Monk or Lucca Imported Olive Oil, qt. can, 98c; pt., 53c.

Choice Quality Oregon Prunes in 8 lb. box, 1.10.

Swift's Pride or Milford Washing Powder, 2 pgs., 35c; pg., 18c.

Fruits & Vegetables

A large Box of Wenatchee Valley Finest Apples for **2.49**

10 Lb. Sack Fancy White Potatoes with order of 1.00, for 43c.

Florida Grape Fruit, dozen, 59c.

Sweet Navel Oranges, doz., 23c.

Winesap or Spitzenberg Apples, 5 lbs. for 25c.

Canadian Yelow Turnips, 10 lbs. for 25c.

Washed Carrots, 5 lbs. for 18c.

Sale of Hams

Hazel Ham, 10 to 12 lb. average; choicest of hams, lb., **25½c**

Hazel Bacon, 4 to 6 lb. average, fancy cured and smoked, lb., 27c.

Sweet Pickled Pork Shoulders, cheaper than you can buy fresh, at, lb., 19½c.

Pot Roast Beef from choice native steers, lb., 17c.

Hazel Lard in No. 5 pails, the best grade; pail, 1.18.

Hamburger Steak, made from choice meats, lb., 18c.

Our Bakery

Caramel Layer Cake, filled with nuts, regularly 35c, Monday at, each, 28c.

Fruit Loaf Cake, iced, in pineapple or chocolate, special, 18c.

Fresh Bread, 8 varieties, 6 loaves for 25c.

Bran Doughnuts or Rolls, the 20c kind, at, dozen, 15c.

Challenge Sale Specials JEWELRY

Main Floor.

Brooches, Scarf Pins, Cuff Buttons, Lingerie Clasps, Perfume Balls, Coat Chains, Shirt Studs, Bar Pins, Circle Pins, Gold Filled or Sterling Rings, choice, **15c**

Dress Form Challenge

Third Floor.

Challenge 1917 Dress Forms; 12-sectional model; upright, automatic and adjustable; a limited quantity, at, each, **5.82**

1917 Collapsible Dress Forms, strong wire frame; jersey covered bust; sizes 32 to 42; 3.00 value, at **1.89**

Silverware Challenge

Main Floor.

Rogers R. C. Brand, 24-piece Table Service, consisting of 6 knives, 6 forks, 6 table and 6 teaspoons; all pieces to match, in bright or gray finish; special for Challenge Sale at **4.79**

Sterling Silver Handled Cake Knife, Berry Spoon, Gravy Ladle, Salad and Cold Meat Forks, ea., **1.39**

Silver Plated and Nickel-silver Table Pieces: Knives, Forks, Tea, Table, Soup and Dessert Spoons, Oyster and Pickle Forks, Butter Spreaders, Fruit Knives, Cream and Gravy Ladles, Berry Spoons, Meat Forks, etc., each, **10c**

Oneida Community Par Plate, Tea Spoons; bridal wreath designs; set of 6, special Monday, **75c**

Rothschilds' Special Sales Monday to Reduce The-Cost-o'-Living

$15,000 Worth of Curtains & Curtain Materials

At Wonderful Savings

Values each of which is absolutely half price or less.

We feature 500 pairs of very beautiful allover lace net curtains at absolutely the lowest price of the year. They are full size, too, ivory and ecru, pr. **$1.25**

300 pairs of fine quality Plain Marquisette Curtains, edged side and bottom with a wide, beautiful Filet lace, worth $4 or more, pr., **$1.98**

1,000 pairs of Allover Substantial Scotch Net Curtains, in two designs, bought specially for the March Sale, featured at, a pair, **85c**

Swiss Duchesse Point Curtains, the style so hard to procure in these times, in modern patterns, pair, **$3.85**

Solid Color Velour Portieres, in shades of blue, mulberry, rose, green and brown, 50 inches wide, pair, **$16**

Plain Tussah Silk Overdrapery, in all desirable colors, yard, **26c**

3,000 yards of 36-inch Cretonnes, embracing qualities worth three and four times the price, lengths up to 12 yards, choice, yd., **10c**

Irish Point Curtains, substantial quality, in a good assortment of patterns, for living room or dining room, pair, **$2.85**

38-inch Colored Overdrapery, in attractive patterns, yard, **39c**

50-inch Upholstery Tapestry, in well selected colors, heavy and desirable, yard, **$1.50**

A Special Lot of Cretonnes, selected for the March Sale, including qualities which we can well recommend for service, made up from fabrics retailing at from 60c to 75c yd.; special, yard, **28c**

Short lengths of Curtain Swiss, suitable for sash or sill curtains, 36 inches wide, good patterns, per yard, **7c**

Hand made Arabs, Swiss Duchesse and a number of fine novelties, worth from $10 to $20, at, pair, $10.00, $8.50 and **$5.50**

Fifth Floor.

NOTE:—Every purchase at Rothschilds' includes an extra saving—the famous "S. & H." Trading Stamps.

Rothschilds' Aquarium

Seventh Floor.

is one of the feature sights of Chicago. No out-of-town visitor should miss the opportunity to see it. Admission Free. 8:30 A. M. to 6 P. M.

Delicious Luncheon, 35c

Braised Sweet Breads au Vin Blanc
or
Roast Tenderloin of Beef, larded
Fresh Mushroom Sauce
Delmonico Potato
Apple Tapioca Pudding, Caramel Sauce
or
Chocolate or Vanilla Ice Cream
Coffee, Tea or Milk.

Eighth Floor.

Presentation of the

Millinery Modes of the Hour

$5, $6.75, $7.50, $10 to $15

An exhibition of the most exquisite creations introduced for Spring, skillful reproductions of models by leading European and American designers in a striking variety of beautiful color combinations and solid black, suitable for dress and semi-dress wear. See this display tomorrow—the values are most remarkable.

Fourth Floor.

Newest Hand Blocked Shapes, $3.95 to $7.50

Black and the leading shades such as sand, new reds, gold, African brown, indigo blue and other tones in the Military styles, tricornes, Marquise designs, droops and rolling and flat brim, sunken and telescope crown effects.

The New Paris Wings & Bands, 65c to $4.95

Fifty styles, from the smallest Mercury effect to the large wonderful creations, combined with the new hairy aigret ideas, 65c to $4.95.

Hats Trimmed Without Charge

CHIFFON VOILE BLOUSES

Daintily embroidered large collars, Venise and Valenciennes insertions and edgings, **$2.50**

Crepe de Chine Blouses, in tailored and sport models, **$3.95**

Extra Size Blouses, in Crepe de Chine and Pussy Willow, sizes 46 to 54, **$3.95**

$2.50 and

Fourth Floor.

200 Women's New Spring Suits, Reproducing High-Cost Models, $25

Unequaled in value. Every day increases the interest in suits from a style standpoint. For smart street wear nothing takes their place. Fifty smart styles, tailored or trimmed, built by men tailors on lines that are "different."

Navy Blue and Black Serge Suits, plain tailored, braided, stitched, also in more elaborate styles with pleats and silk overcollar. Gabardine Suits, velour, worsted and wool velour checks, trimmed with braid and buttons. Also Wool Poplins and Poiret Twill Suits, in all the popular colors. All sizes, including stylish stouts, choice at **$25**

100 Women's Sample Suits, Values to $30, at $19.75

Women's New Spring Dresses at $15.00

Reproductions of Dresses selling at $25 and $30. Same materials and make. Styles that reveal what is modish for early Spring. We picture one of the many models just received. Colors include grays, beige, Nile green, gold, new blue, plum, navy and black; including the new Tailored Coat Dress in serge, choice at **$15**

Women's New Spring Coats, Low Priced

More than one hundred different styles—duplicates and adaptations of Paris models. The Coats are decidedly different and interesting this season, with their large collars, deep cuffs, smartly silk stitched pockets and cleverly arranged belts. All the newest weaves, in bright or subdued colors. Three special lots for tomorrow, **$10.75, $15, $19.75**

New Spring Separate Skirts, $5.75, $7.50, $10.75

A special showing of Cloth and Silk Skirts and fancy sports weaves. Made of fine quality serge, velours, fancy checks, poplins and gabardines. Nearly all have fancy patch pocket, pleated backs and belts. Plain and fancy taffetas are shown.

Fourth Floor.

$75 Wilton Rugs, $51.98

The best quality Wilton Rugs manufactured in America. A large manufacturer's entire line of display samples in the 9x12 foot size. Fifth Floor.

The designs and colorings are exact copies of the finest Oriental rugs, ends finished with heavy linen fringe. Regular $75 values, special, **$51.98**

Wilton Velvet Rugs, 9x12 ft., heavy quality, one solid piece, Royal Wilton patterns, $31.50 values, special, **$26.75**

Axminster Rugs, 4½x6½ feet, splendid size for bedrooms, reception halls, etc., choice patterns, special, **$10.50**

Brussels Rugs, 4½x7½ feet, extra good quality, attractive designs and colorings, special Monday, **$7.50**

Seamless Brussels Rugs, 9x12 feet, closely woven, neat body Brussels designs and colorings, special, **$16.50**

Wilton Velvet Rugs, 6x9 feet, made of best grade carpet yarns, attractive patterns, $12.50 values tomorrow, **$9.35**

Linoleum, 4 yards wide, best cork quality, covers the average size floor without piecing, 80c grade, special, square yard, **59c**

Linotex, the new process linoleum, sanitary, durable and waterproof, attractive tile and wood patterns, regular 45c quality, square yard, **32c**

Baby Week

Special values throughout the week, notable for the savings from regular prices.

Infants' Long Slip, lace and embroidery trimmed, **59c**

Infants' Long Skirts, lace or hemstitched tuck, Monday, **59c**

Infants' Embroidered Silk Bonnets, trimmed with ribbon rosettes, each, **25c**

Kid Moccasins, white and tan, 25c value, at **19c**

Flannel Binders, pinked finish, at, each, **15c**

Kimonos and Wrapper of heavy domet, trimmed with pink and blue, 50c value, at **39c**

Nursery Chairs, maple finish, 75c value, at, each, **49c**

TABLE A—Many useful articles can be had for the small cost of 25c, such as floss pillows, 14x17, Infants' Knit Sacques, Rubber Diapers, Nursery Beads, Teething Beads, Nursery Chair Pads, **25c**

Diaper Bags, of rubber cloth, with pocket, **59c**

Heavy Domet Diaper, 27x27, one dozen to package, **$1.35**

Beacon Blanket in pink or blue floral or nursery designs, **59c**

Infants' Layette, consisting of 32 pieces, just the garments for baby's first wardrobe, **$7.95**

Third Floor.

Rogers' R. B. Brand Table Ware

Warranted 5 years

Gravy Ladle, each, 65c

Tea Spoons, set of six, **65c**
Dessert Spoons, set of six, **$1.25**
Table Spoons, set of six, **$1.35**
Dinner Forks, set of six, **$1.35**
Dinner Knives, set of six, **$1.50**
Salad Forks, set of six, **$1.50**
Butter Spreaders, set of six, **$1.50**
Cold Meat Fork, each, **55c**

Engraved Free. Main Floor.

Men's Pure Irish Linen Handkerch'fs

Manufacturers' seconds, with assorted styles of initials, tomorrow, **15c**

Women's Fancy Corner Embroidered and Initialed Handkerchiefs, seconds of 5c grades, **3½c**

Main Floor.

For Tomorrow—An Imported Sale of Fourth Floor.

Corsets and Brassieres,

Including models for every type of figure, back and front lacing, all Walohn filling.

R. G., W.-B., American Lady, values to $3.00, special for Monday at **$1.49**

A most wonderful selection of this season's discontinued models. The regular prices quoted above are not imaginary—they are the actual prices for which the corsets sold.

Nature's Rival Brassiere, embroidery linen, lace and ribbon trimmed, $3 val. **59c**

W.-B. Reduso Corsets, $3.50 to $5 value, **$1.95**

Colored and Black All Silk Jersey Cloth

Exceptionally heavy silk with a very high luster. 85-inch width. In all the sport colors and white. **$4.48**

$1.50 36-inch Colored Satin Messaline, an excellent quality offered in all the Spring colorings, also black and white, yard, **$1.25**

$2.00 36-inch Pure Dye Chiffon Taffeta, in every new and wanted shade and black and white, yard, **$1.58**

$2.50 36-inch Colored Satin Duchesse, fine soft finish, heavy quality, in a large assortment of up-to-date shades, yard, **$1.98**

$3.50 40-inch Printed Sport Silks, in sport and stage designs, printed on white ground and natural color, yard, **$2.48**

$2.00 40-inch Lyons Crepe Georgette, a splendid line of the new Spring shades, also white and black, yard, **$1.58**

$3.00 40-inch Lyons Crepe Charmeuse, in the new Spring shades, a splendid range of fashionable colors, exceptionally heavy in weight, with brilliant satin finish, yard, **$2.25**

$3.50 40-inch Silk Jersey, the season's fashionable silk for Spring, in a splendid line of colors, yd., **$2.95**

$1.50 40-inch Colored Crepe de Chine, in a very good assortment of over fifty shades and black and white, yard, **$1.24**

$2.00 36-inch Chiffon Striped Taffeta, a splendid mellow finish, with brilliant luster, yard, **$1.58**

Second Floor.

Go-Carts

$29.00 Round Reed Gondola, as illustrated, upholstered in corduroy with draft curtain, has foot well in center to enable child to sit in either end. Full steel tubing pushers, fourteen inch ½ inch rubber-tire wheels, colors Oak and Ivory, our Monday special, **$23.50**

Sixth Floor.

Dress Trunk, $7.95

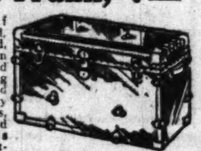

Made of Basswood fiber covered, angle iron bound, round edge, strong lock and bolts, heavy trimmings, has top and dress trays with compartments, nicely lined, sizes 34 and 36 inches, special, **$7.95**

$7.95 Cowhide Leather Bags, $5.95

Three different grains, crepe, walrus, seal grains, inside lock, drop catches, sewed corners, leather lined with pockets, sizes 16, 17 and 18 inches.

Fifth Floor.

Children's Cotton Hose

with double toe and heel, slightly irregular, which does not impair the wearing quality, black and white, **12½c**

Women's 65c Boot Silk Hose with high spliced heel and heavy garter top, in black only, **59c**

Women's Mercerized Hose with double toe and high spliced heel, **29c**

Women's Fine Rib Union Suits, torchon lace trimmed and cuff knee, regular and extra sizes, 39c value, for **25c**

Women's Hand Crocheted Vests, regular sizes only, 39c values, **25c**

Women's Shaped Vests and Pants, band or tight top, regular and extra sizes, 35c values, **25c**

Hosiery—Main Floor.
Women's Underwear—Third Floor.

Women's Black Shoes, $3

Ask for No. 860—like illustration.

Women who have been unable to find an attractive black Shoe will like these. A wonderful make of Shoes at the price. One dollar saved on every pair. They come in genuine Dull Kid or Patent Colt, with Cloth or Mat Kid uppers, your choice at **3.00**

Third Floor.

Printed Voiles, yd, 17c

Very fine quality Printed Voiles in white or tinted grounds, all this season's newest designs, also full line of plain colors—a real bargain, at yard, **17c**

Sport Stripe Poplins in new designs and colorings, 27 inches wide, special value, at yard, **25c**

19 inch Crash Toweling, splendid wearing quality; regular 12½c value, at yard, **9½c**

45x36 bleached Pillow Cases, extra good quality muslin, with 3 inch hem, 22c value, at **15c**

Yard wide Percales in light grounds, large assortment of patterns, worth 12½c, yd., **12½c**

Extra large and heavy bleached Turkish Towels, in plain white or colored borders; worth 50c, special at **39c**

All feather Bed Pillows, covered with 8 ounce fancy art ticking, worth $2.50, at pair, **$1.50**

36-inch white Splash Marquisette, very fine quality, worth 25c, at yd., **15c**

Fine quality white Nainsook, full yard wide, correct weight, worth 22c, at yard, **14c**

Second Floor.

17-inch Nottingham Wash Lace Flounces, 29c

Real bargains, white lace Flounces in a dozen beautiful floral designs, made of best quality heavy imported yarns. Imported from Nottingham, England, to sell at 39c and 50c. Monday yard, **29c.**

40-inch Silk Nets at 50c yd. All pure silk in black, white and 50 staple and pastel shades, all first quality and made to sell at 75c, $1.00 and $1.25, here, yard, **50c**

36-inch Imported Allover Laces, 25c. White, cream and ecru, silk or cotton, made of heavy yarns, beautiful floral designs, worth 75c at least, all go at, yard, **38c**

Extra Special—Monday only, 72 inch Wash Nets, yd., 35c. White only, our regular 49c quality, verified price elsewhere 75c; Monday only, yd., **55c**

Main Floor.

Notions

Right Reserved to Limit Quantities

Shell Hair Pins, crimped or straight, doz., **10c**

Men's Pad Garters, special at only **7½c**

Clark's O. N. T. Darning Cotton, 3 spools for **5c**

Milward's and Crowley's Needles, tomorrow, 2 papers for **5c**

25c bottle Sunshine White Shoe Cleaner at only **15c**

18c box 2 in 1 or Shinola Shoe Paste, **6c**

Elgin Maid Mercerized Crochet Cotton, 3 spools for **10c**

Basting Cotton, 300-yd. spool for **2½c**

6c card assorted styles Pearl Buttons, **2½c**

Fancy Ocean Pearl Buttons, all sizes, sale price, **10c**

Main Floor.

Boys, $1.35

Wash Suit, Sale for Boys 2½ to 9 yrs.,

Values to $2.00. Made of galateas, chambrays, in plain or fancy colors. Also many styles of combination color. Each suit guaranteed to retain color in washing.

Boys' and Youths' Shirts, with collars attached to neckband, cut full and long, fine materials, sizes 12½ to 14½, at **59c**

50 dozen Boys' Blouses, fine materials, in light and dark colors, standard makers, all sizes to 16, **65c**

Boys' Hats and Caps to match suits and top coats, plain or pleated top, special at **95c**

Second Floor.

Hair Goods

Third Floor—North.

Women seeking special values in dependable Hair Goods should take advantage of the large stock of switches and transformations in all shades, including gray, offered at these remarkably low prices.

1.50 value, fine fluffy hair Switch, 22 inches long, special at **75c**

3.00 value, refined quality Hair Switch, 24 inches long, at **$1.75**

4.50 value, refined quality Hair Switch, 26 ins. long, **$2.45**

3.00 value, Marcel Wave Transformation, **$1.95**

6.00 value Transformation, first quality, fine fluffy hair, **$4.75**

All Mail Orders given prompt attention.

We have experts in hair dressing, manicuring, facial massage, electrolysis, scalp treatment, shampooing, chiropody, hair dyeing and bleaching.

Private Exchange 4, appointments made by phone.

Dinner Sets

SERVICE FOR SIX, $2.98

Only 200 sets, as illustrated, beautifully decorated with roses, each piece gold traced. Assortment consists of 6 dinner plates, 6 bread and butter places, 6 cereal bowls, 6 sauce dishes, 6 cups and saucers, 2 vegetable dishes, 1 sugar and creamer and 1 platter. Service for six persons, regular $4.95 value, set, **$2.98**

Imported Fireproof Teapot, practical size, pretty mottled decoration, regular 39c value, **25c**

Thin blown Table Tumblers, clear glass, nicely finished, regularly 60c dozen, each, **3c**

High footed Water Goblets and Sherbet Glasses, reg. $2.00 doz., each **12c**

Pretty pink floral decorated Dinner Sets on neat, plain shapes; service for 12 persons, reg. $6.95 val., set, **$4.95**

Fifth Floor.

Wall Paper

Fifth Floor.

Thousands of rolls of odd borders, 5c roll,

Special—several cut out borders for all rooms, showing the new bird designs, yd. **6c**

Pretty papers for halls, parlors and dining rooms, good designs, 9 or 18 inch borders to match, roll, **4½c**

High Grade Bedroom Papers in the pretty allover florals and the much wanted stripes, beautiful cut out borders to match, generally 25c, roll, **11c**

Specie Papers—Two tones, heavy golds, metallics and all the popular papers in this selection, matched with appropriate borders, 22c grade, roll, **12½c**

Plain 36-inch Oatmeal in all dark shades with cutout borders to match, roll 16c; in all light shades, roll, **14c**

PAPERHANGING DONE—5th FLOOR.

New Models in Crepe Negligees at $2.50 & $2.95

Petticoats and Negligees Specially Priced

The one illustrated is of figured crepe, made accordian plaited from yoke, with large collar and sleeves, trimmed with shirred ribbon ruffles, at **$2.95**

At $2.50—Coatee style, with accordian plaited skirt and plaited ribbon ruffle on jacket.

Silk Petticoats, Special at $4.50.

As illustrated, best quality taffeta silk in all the new shades and colorings, with fancy shirred flounce, special at **$4.50**

Tub Silk Petticoats in street shades and white, special at **$2.69**

Night Gowns, with pocket and embroidered initial, ribbon trimmed, special at **$1.00**

Third Floor.

Drugs

VALUES—Low Prices for reliable standard drugs and toilet articles have given Rothschilds' one of the greatest drug departments in the United States. You can rely on what you get.

Right reserved to limit quantities.

Scott's Emulsion, $1.00 size for **83c**

Glycothymoline, $1 size, Monday, for **75c**

Phillips' Milk of Magnesia, Monday, **37c**

Palmolive Soap, cake, 6½@1 dozen, **75c**

Daggett & Ramsdell's Cold Cream, 50c jar, Monday, at **33c**

Pebeco Tooth Paste, 50c size, **32c**

Physicians' and Surgeons' Soap, cake, 6c; dozen, **69c**

Guaranteed Waterproof Ideal Hair Brushes, $1.50 size, **98c**

Wrisley's Olivilo Soap, cake, 6c; dozen, **69c**

Knowlton's Danderine, $1.00 size, **69c**

Ingram's Milkweed Cream, 50c size, **32c**

Lavoris Mouth Wash, $1.00 size, **67c**

2 quart Red Rubber Fountain Syringe, $1.25 value, **69c**

Rhind's Honey and Almond Cream, the 50c size, Monday, **33c**

Pond's Vanishing or Cold Cream, 25c size, Monday at **18c**

Red Rubber Fountain Syringe, $1.50 value, at **69c**

Nunsted Iron, $1.00 size, each, **69c**

Main Floor.

Breakfast Bacon

Medal Brand, selected strips, 4 to 5 lb. average, lb., **26c**

Cotosuet or Snowdrift. The Perfect Shortening. 10 lb. pails, gross weight, for **$1.75**

Tender Pot Roasts or Shoulder Steaks, of young corn fed beef, lb., **17½c**

New Holland Herring, milkers, per keg, $1.10; mixed, keg, **$1.00**

Fancy Shore Fat Mackerel, selected white fish, 8 lb. pail, net weight, for **$1.65**

Finnan Haddies, fresh smoked, lb., **17½c**

Seventh Floor.

5 Lb. Can Del Monte Prunes, 79c

25 lb. Bag Cane Granulated Sugar, $1.49, with $3.00 grocery order—spuds, flour, soap, butter, butterine, fresh fruit and vegetables not included, or 10c bag, 68c, with $2 order.

¼ Barrel Gold Medal Flour, **$2.69**

10 bars Galvanic or Lighthouse Soap, **45c**

3 lb. can Cafe Special Coffee, **$1.15**

Extra high grade B. P. Japan Tea, packed in Japan, in 1 lb. caddies, each, **75c**

Libby's Asparagus Tips, 3 cans for **$1.00**

Full quart Mason Jar Pimento Stuffed Olives, **45c**

24 ounce jar Strawberry and Raspberry Jam for **35c**

Snider's Chili Sauce, pint bottle, **24c**

Full quart Mason Jar pure Apple Butter for only **29c**

2 cans Armour's Chili Con Carne, **25c**

3 cans Heinz Dill Pickles, **50c**

4 cans Extra Fancy California Apricots in heavy syrup, **98c**

5 lb. bag Fancy New White Rice, **45c**

3 cans Fancy Hawaiian Sliced Pineapple, **$1.00**

Extra fancy Winesap Apples, 40 lb. box for **$2.59**

6 cans Pentwater Green or Wax Beans, **$1**

3 lbs. Fancy Bogota or San Salvador Coffee, **$1.00**

Fancy Large Dry Onions, 1lbs **10c**

4 cans Fancy Early June Peas, Lima Beans or Red Beans, **75c**

Large Florida Grape Fruit, doz., **30c**

Salada, Ceylon and India Tea, 1 pound package for **42c**

10 lbs. Fancy Japan and Cooking Apples, special at **35c**

10 lbs. fancy Yellow Turnips, **25c**

4½ lb. can Ex. Gunpowder, Breakfast or Oolong and India Tea, **75c**

3 cans California Figs in good syrup, special at **$1.00**

Seventh Floor.

A $20,000 Furniture Sale!

for Monday. Remarkable values. No matter what you need, it's here at a saving.

Sixth Floor.

Join Our Furniture Club for Easy Payments.

Housewares

No mail or phone orders. Right reserved to limit quantities.

98c white enameled Bread Boxes, gold striped, medium size at **55c**

$1.10 white enameled Flour Bin, gold striped, 25 lb size, at **65c**

35c Carpet Brooms, good quality broom corn, 4 sewed, well made, at **25c**

$1.39 Wash Boilers, heavy tin, heavy copper bottom, wood handles, No. 9 **$1.39**

45c 16-inch Towel Bars, made of brass, nickel plated, **23c**

12c Nail Brushes, tampico filled, assorted shapes and sizes, **7c**

95c Perfection Mouse Paint, for inside or outside use, per gallon, **73c**

$2.50 two hole Laundry Stoves, No. 8 size, burns all kinds of fuel, special, at **$1.79**

$1.15 Family Scales, weighs 24 pounds by ounces, **79c**

$2.98 Electric Flat Irons, 6 lb. size, full nickel plated, heating elements guaranteed, complete with cord and plug, at **$1.85**

$3.50 Rex Wood Frame Wringers, guaranteed one year, **$2.25**

60c Garbage Pails, made of galvanized iron, tight fitting cover, 3 gallon size, at **49c**

$1.25 Adjustable Pin Curtain Stretchers, center brace, nickel plated brass pins, **$1.10**

Eighth Floor.

$39.75 5-Piece Dining Room Suit,

Look around and come back—chairs alone worth almost the price of the suit—54 inch table, worth $50.00.

$69.50 $100.00 5-Piece Bedroom Suits,

Some like cut in mahogany, variety of styles and finishes, none worth less than $100.00, choice, **$69.50**

$23.50 $38.00 54-Inch Dining Tables,

6 feet long, Jacobean curved stretcher, 6 legs, **$23.50**

$87.50 $125.00 Parlor Suits—Monday

Try the city over. We invite comparison. 3 pieces, genuine leather, walnut, mahogany and oak, **$87.50**

$15.00 $23.00 Genuine Leather Rocker,

Look around and come back, **$15**

$150.00 This Loose Cushion 5-Piece Cane Suit,

Velour or tapestry, davenport alone, $74.50. Same davenport with regular spring seat (not loose cushion), **$64.50**

$25 Brass Bed, $16.50

$35 Brass Bed, $24.50

Monday Only—Our $7.50 Spring $3.95

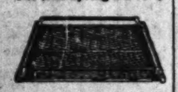

Guaranteed 10 years. What more can we say? **$3.95**

A variety of Dressers, value to $35, at **$25**

$7.50 Moss Mattress—Monday Only, $5.00

None sold to dealers. Not more than four to a customer. No mail or phone orders on this remarkable item, **$5.00**

$6.00 Zinc Lined Fern Box—Only 200 to Sell—Mon., $2.50

This will surprise everybody. None sent C. O. D. No mail or phone orders. This is done to bring 200 early customers, **$2.50**

State, Jackson and Van Buren Streets

ROTHSCHILD & COMPANY

AUTOMOBILES — MOVIES — FEATURES

PART EIGHT.
Automobiles 7, 8, 9, 10.
Astronomy 6.
Almanack 6.

The Chicago Sunday Tribune.

THE WORLD'S GREATEST NEWSPAPER

CIRCULATION
OVER 600,000 SUNDAY
OVER 350,000 DAILY

MARCH 4, 1917.

AMONG US MORTALS

DRAWN By W. E. HILL

PEOPLE YOU MEET AT FRATERNITY BANQUETS

The old boys who feel as young at seventy as they did at twenty and the undergraduate who hopes he will never be such an old fool.

Brother Beckmesser has come a thousand miles to speak of the excellence of his fraternity.

Brother Mink, chronic fraternity bug, arguing the advisability of establishing a precedent with regard to the reading of the minutes, etc.

The convention banquet, showing Brother Bump in the act of recalling what his old physics prof. used to say years ago about idealism. In the left foreground Brother Dinger is telling about the little queen on the train coming down from college, and at the right a visiting brother is suggesting a little trip to the bar.

The coatroom girl, giving the tall hats a rough deal.

Boys at the far table making sure of getting into the picture.

News and Views of the Theater

By Percy Hammond.

EUGENE WALTER left his audience on Wednesday night with at least one curiosity ungratified. Among the essential participants in the fable of "The Knife" is that sinister figure, who, lurking in the gloom of the white slaver's house, ravishes the heroine while she is drugged, and who is regretful thereafter. You may recall the lady's story of him—with what remorse he regards her plight, and how he reproaches himself for having so maltreated a woman who seemed to be gentle and well-born. "I shall pay for this," he is reported by her as having said, withdrawing as he does so his iniquitous presence.

He is so evil and so repentant a malefactor that you become interested in him, and you desire his identity to be less shadowy. Certainly, you say, Mr. Walter, after taking all this trouble to describe him, is not going to abandon him to the audience's imagination. Who is this malignant compounder of super-sins, this enactor of carnalities so incredible that they can be told only by innuendo? You would like to know.

But here are four shrewd men, personally interested, addicted to investigations and listening to the lady's recital in absolute indifference to the villain's identity. The doctor who is hot-foot upon the trail of propitious vaccines is lethargic when it comes to a pursuit of the real violator of his lady love. His pal, the graceful lawyer, the Irish sleuth, and the dutiful son of the district attorney, avid in their hunt for the miscreant who has sullied the heroine, grow cold to the chase when discovery seems imminent. So he is left, a malevolent adumbration of the slinking Tarquin, wandering among the mental recesses of those who go to "The Knife," and paging an atonement which he may not find.

Mr. Walter, I suspect, knows who he is. But since Mr. Walter doesn't tell us we have a right to guess. My bet is that he is the District Attorney. They talk a lot about that official in the play, and soon after the victim has ceased the pitiable tale of her desecration this district attorney is announced. It is the moment for the wallop. Everything is prepared for his entrance into the drama, with its subsequent revelation, but he fails to show up. Perhaps it is just as well that he does so. Mr. Walter takes enough chances with our risibilities as it is.

• •

Portmonteau

IN some remarks not long ago about the Portmanteau theater I ventured the opinion that Mr. Stuart Walker, its director, was a showman. I suspected that his association with Mr. Belasco had taught him that the art of the theater is a charlatan art, which might appeal to the esthetically chaste if its pseudo-magic were blended with an intelligent optimism. I thought that he had learned from Mr. Belasco the value of the theater's mystery; that if it could be surrounded by certain incenses and genuflections adult minds might be tempted to enjoy it, in case its contents were reasonably literate.

It seemed to me that Mr. Walker had amended Mr. Belasco's creed of big lies and little truths in something like a proper proportion—that if Mr. Belasco's coffee in a Childs restaurant scene was real coffee and his characters were not real characters, Mr. Walker might adjust it so that the coffee would not be so real and the characters more so. At present Mr. Walker is traversing the low-brow circuit and he has no chance. His audience is eager, though from inexperience it is impervious to anything that is not ritualistic. When it becomes more generally bruited about that Mr. Walker dilutes his Dunsany with a bit of Ringling we shall all attend and be the better for it.

Confirming my suspicion that Mr. Walker is a showman, he intimated the other day at a convocation of bright young women, "The Scribblers," his sanction of "Within the Law," than which Barnum and Bailey never contrived a spectacle more Martian. "Within the Law" was the supreme and ultimate inversion of all the sanities, and yet Mr. Walker is enough of a showman to cite it seriously as proof of his theory and of Aristotle's that the tale is the thing.

I hope that Mr. Walker will be glad when I tell him something about "The Easiest Way," of which also he spoke to "The Scribblers," enumerating it among the great dramas. "The Easiest Way" was played, under the auspices of Mr. Belasco, exactly in the opposite manner from which it was intended by its author, Eugene Walter. Its chief character, though retaining Mr. Walter's lines, was not the lady of the author's thoughts, for he has told me so and I have read it in his manuscript.

Aside from all that, Mr. Walker is evidently a good actor of any part he undertakes. His own little pieces, "Nevertheless" and "The Very Naked Boy," are savory soufflés, admirable examples of adroit and enjoyable piffling. And he knows enough to know that Dunsany's anecdotes are vendible in the Little theaters. Mr. Walker, I should say, is an engaging merchant, whose wares are better than their reputation. The sooner he emerges from the penumbra of little theaterism the worse it will be for the little theaters and the better it will be for the big ones, if there is such a thing.

• •

Notes.

VACHEL LINDSAY, the Springfield troubadour and movie expert, has a bright scheme to augment the enjoyment of those who attend "Intolerance." He says, in the New Republic, that one should first read Hugo Münsterberg's "The Photoplay; a Psychological Study," go to "Intolerance," reread the book, and then go to "Intolerance" again. Mr. Lindsay's grief over the death of Prof. Münsterberg is acute. "I had anticipated a glorious evening with him in some photoplay theater," says the poet mournfully, "where we would have been absolutely at one in our joy in the hopeful young art."

The way Miss Laurette Taylor tells a story:

"There is one tone of voice that I am going to reproduce some time in a play, and I can tell you beforehand that I'm going to be danced on to the queen's taste for it, but I will simply be reflecting real life as I have observed it. Hartley and I were guests at a friend's country place out in California some years ago. One morning about 4 o'clock I was awakened by the telephone bell ringing out in the hall. I heard our friend hurriedly arise and a minute or two later I heard him grumbling under his breath as he pattered down the corridor.

"I wasn't trying to eavesdrop. The house was so still that I just couldn't help hearing everything that went on. He went to the phone and called 'Hello.' Then I heard him say 'Yes,' and then there was a pause. Then I heard him say 'Don't say that' in the most unearthly voice I ever listened to. He kept repeating 'Don't say that, don't say that.' The tones were hollow. That's the only word that fitly describes them. They seemed to come from the depths of some great emptiness. There was no life in them. They were dead words. When he hung up the phone he came to the door of our room, which was ajar. 'Billy is dead,' he said in the same lifeless voice. 'Billy is dead.' Now Billy was his best friend and closest chum. I had heard a man receive the news of the death of the one whose friendship he prized more dearly than that of any one else in the world, and believe me I have never heard on the stage anything approaching the tone of his voice.

"I know it was shocking of me and improper and everything, but when he had gone down the hall to his own room again and had closed the door, I began to imitate the dead tones of his voice, and I can get that effect perfectly now. I have never used it, but I am going to some time when I play a part into which it will fit. But I'm sure some one will say that I am lifeless or negative, or something of that sort. I believe acting should be the simulation of real life, and whether the critics like it or not, that's what I'm going to keep on doing."

Mme. Bernhardt will give a week's performances at the Auditorium beginning Sunday evening, March 25. She will act two short plays, "Cleopatra" and "The Field of Honor," and there will be other vaudeville numbers.

It seems, by the way, that "Justice" was sent to the theatrical junk pile more on account of John Barrymore's yearning to get back to the movies than by public indifference to the play, which was not unsuccessful outside the middle west.

Wedekind's drama on sex-preparedness, "The Awakening of Spring," is to be performed in New York under the auspices of Geoffrey C. Stein and the Medical Review of Review's sociological fund. Mr. Stein was the star of "Where the Rooster Crows" not long ago.

The hero of E. H. Sothern's new play is named Salaw Jasin, and he is a London journalist engaged in thwarting kidnapers who abduct the daughter of a countess. "Stranger than Fiction" is its title, and New Haven was the place of its premier, with John Craig, H. Coopercliffe, and Miss Mary Young in the cast.

Playbills

La Salle—Miss Nora Bayes presents herself and a troupe of dancers and cakewalkers in a vaudeville entertainment of her own manufacture called "Songs as Is and Song's as Was." Miss Bayes' independent enterprise was successful in New York.

Cort—"Good Gracious, Annabelle," a popular farce by Miss Clare Kummer with a cast including Miss Lois Fisher, Miss May Vokes, Walter Hampden, Edwin Nicander. It is about a careless bride who, having escaped from her cave-man husband on her wedding night, is now in many troubles in New York City. Tonight.

Garrick—"The Passing Show," a big Shubert extravaganza with Ed Wynn as the leading entertainer.

Chicago—Eugene Walter's latest play, "The Knife." "Very Good, Eddie," arrives March 18.

Blackstone—Margaret Anglin in "The Lioness," by Rupert Hughes and Gertrude Atherton. Final week. Mrs. Fiske in "Erstwhile Susan" comes on March 12.

Grand—"Turn to the Right."

Olympic—"Potash and Perlmutter in Society," with Barney Bernard in the leading role.

Powers'—Seventeenth week of "The Boomerang."

Illinois—Last week of Sanderson-Brian-Cawthorn in "Sybil." Montgomery and Stone in "Chin Chin" are next.

Princess—Final performances of "Fixing Sister," by William Hodge. "A Cinderella Man" March 11.

The Playhouse—Last week of Stuart Walker's Portmanteau Players. The repertoire will be found in the announcements.

National—Walter Lawrence in "Come Back to Erin."

Imperial—"Katzenjammer Kids."

BURLESQUE.

Columbia—"Ragdoll in Ragland," with George Stone and Etta Pillard.

VAUDEVILLE.

Palace—Fay Templeton and Julius Tannen, the monologist, are the headliners.

Majestic—Jack Norworth, Florence Moore and others.

Great Northern—Vaudeville in a double program.

Rialto—Jones, Linick & Schaefer vaudeville.

McVicker's—Jones, Linick & Schaefer vaudeville.

Vaudeville Notes

Robert H. Davis, editor of Munsey's Magazine, has contrived a vaudeville called "Hark from the Tomb." It is about a mummy coming to life.

Miss Marjorie Rambeau, the star of "Cheating Cheaters," desires to be a divorcée and, to that end, charges her husband, Willard Mack, author of "Kick In," with infidelity. Mr. Mack makes no defense.

Among the songs which Miss Nora Bayes will sing during her engagement at the La Salle is "Pull the Cork Out of Erin—Let the River Shannon Flow." It is by Arthur Burkhardt, author of "Louisiana Lou" and other successful entertainments.

Burns Mantle's New York Theater Letter

NEW YORK.—[Special correspondence.—The pajamas in "Oh, Boy!" are blue satin. Which distinguishes it as a musical play from most of the others, in which the pajamas usually are pink. "Oh, Boy!" is the novelty of the week and adds one more to the foolish play titles of this foolish season. It could quite as legitimately be called "Gee Whiz!" and "I Possess You, Stephen!" would be twice as subtle.

Just where this prevalent craze for slang titles will lead there is no way of telling. Just now it has passed the foolish stage and become deliciously silly. "The Washington Heights congregation has selected 'Love o' Mike' for its annual benefit," reads a notice we received recently. Which must have been a bit of a poser to at least a few of the deacons in the congregation. We hope the Daughters of the American Revolution will not hit upon "Puss, Puss!" as their choice. "Love o' Mike!" "Have a Heart!" "Johnny, Get Your Gun!" "Oh, Boy!" Can you think of a sillier list?

However, "Oh, Boy!" is a hit, and the rest doesn't much matter. It is studded with popular tunes. There is little attempt at writing consistent musical scores for musical plays these days, the effort plainly being to sprinkle so many song hits through a farcical story that the result shall be diverting and satisfying.

Neither does it take much to satisfy this season's playgoing public. A chorus of cuties and a sentimental song or two and the trick is turned. Youth, youth, youth is all that Broadway demands. There has never been a season in which so many new chorus girls have been introduced, so insistent has been the demand for the very young, the very pink, and [on the face of things] the very immature and unsophisticated brand of youngster.

This makes for beauty in the stage pictures and solves at least one important costume change—that of the pajama before referred to. For the younger and prettier the choristers the more certain is the stage director to insist that they shall appear in pajamas at some stage of the proceedings. We cannot recall at this moment a single musical play on Broadway that has not a pajama number of some character. And those that are strong enough to resist the lure of the pajama go in strong for a display of lingerie. . . .

The pajamas in "Oh, Boy!" are, as said, blue satin, and belong to a pretty young bride. She is brought by her new husband to his bachelor quarters because, having eloped with her, he is afraid to let her parents know the truth before the last curtain. But arrived there the eloping pair discover a chorus girl party in progress, with husband's bachelor chum as host, and it becomes necessary to send bride back to the home of her parents in order to avoid a scandal or something. It is then she forgets her pajamas. A soubrette lady, climbing through the window of the apartment to escape from a policeman she has inadvertently kicked in the chin, asks to be allowed to remain the rest of the night and helps herself to the blue satins. She is thereafter mistaken by everybody but the groom for the wife who has gone home. Which, as you may easily deduce, causes a sufficient number of complications and song cues to fill out the evening.

Jerome Kern wrote the songs and P. G. Woodhouse and Guy Bolton the book and lyrics. All three are much above the average. The old victrola is quite sure to be stuffed with song records from the score this summer, and all the fish in all the summer vacation lakes will know them by heart. Tom Powers of Louisville, previously devoted to the drama, and one of the best liked of the new juveniles the season has produced, tries a few of the "Oh, Boy!" songs on his voice, and does very well with them. As a baritone he is weak but willing, and his geniality does the rest. Anna Wheaton is the principal soubrette, Hal Forde the bachelor friend, and Marie Carroll the heroine.

This is a city of strange contrasts these days, particularly in the matter of amusements. The day we had our bread riots in front of the city hall, when 2,000 or 3,000 allegedly hungry women stormed the gates and demanded that they be given bread to eat, Caruso sang at the Auditorium. The bill was "Rigoletto," and, aside from the great tenor, there was no other operatic celebrity of the first line in the cast. It was a day of drizzling rain, and it costs a lot of money to get even inside the doors of the Metropolitan this year; the schedule having been advanced from the $5 to the $6 rate for orchestra seats and correspondingly for other locations. In spite of which a line of prospective "standees" formed outside the opera house early in the afternoon and remained there through the rain until the doors were opened in the evening. And at the very head of the line stood a Chinese. A cultured operagoer he was, for he talked of many things with those of his neighbors who cared to talk with him, speaking with reasonable fluency in both English and French. The line for the most part was made up of Caruso's countrymen, as is usually the case. There is never room enough to accommodate all of them, either in the topmost of the galleries or in the limited standing room fringing the first floor.

The bread riots continued the next few days. In sections of the east side peddlers' carts were overturned and kerosene was poured on the stocks of certain corner grocers, who were accused by the excited neighbors of having deliberately placed the price of fresh vegetables beyond their reach. And then "Carmen" was announced at the opera house. The line this time was formed at noon, and all afternoon the patient ones who wanted to hear Geraldine Farrar and Caruso sing held their places before the box office. Probably the intake that night was $30,000. In other theaters and cabarets a quarter million was being spent for the evening's entertainment. And probably in all the list of celebrants there was not a single one who had not some time stopped the conversation in his own dining room long enough to insist that so far as he is concerned he would never let any person go hungry. Verily it is a world of strange contrasts and the older it gets, or we get, the stranger it becomes.

Speaking of Miss Farrar reminds us of her recent experience with the reporters. After she had refused to stand in her place in a theater box while the orchestra played "The Star Spangled Banner," she was besieged with requests for a statement. Was she ashamed of her country? the reporters wanted to know. Or did she dislike the anthem? Would Sid Farrar, her honest old ball tosser of a father, approve of her as a pro-German of this particular breed? Was it temperament or was it merely a fit of stubbornness? To all of which "Gerry" refused to make reply. "My wife," declared Husband Lou Tellegen, who had himself honored, the country of his adoption, and present source of livelihood by standing, "my wife, she is not well, and she has nothing to say." And so Miss Farrar this day is in some circles much more popular with the Germans than she is with the allies. There were, however, quite as many calls for her at the opera as usual. She studied and lived for years in Germany, and there is reason, therefore, for her pro-German sympathies, even if there are none for her expressed contempt for the land of her birth.

When George Cohan agreed to write a play for Chauncey Olcott, which he did a matter of two years ago, and Cohan & Harris agreed to star Mr. Olcott in the play, it was also agreed that, succeed or fail, Mr. Olcott's share of the profits should equal $30,000 for the season—$1,000 a week for thirty weeks. Being busy with other matters Mr. Cohan did not write the play and all last season the genial Chauncey drew his $1,000 a week without doing a tap of work. This was according to agreement, and there was no complaint, but this year, after the Cohan play, "Hon. John O'Brien," was finally produced and proved a failure it evidently occurred to the managers that to pay out another $30,000 would be foolish. So they agreed to revive a former Olcott success, Rachel Crothers' "The Heart of Paddy Whack." Olcott is now playing what is known hereabouts as "the subway circuit"—a series of popular-priced playhouses that are fed by the New York subways in Brooklyn and upper Manhattan—and doing a fine business with it.

BURNS MANTLE.

GARRICK TO-NITE MATS. WED. THURS. & SAT.
THE NEW YORK WINTER GARDEN'S ANNUAL FROLIC
A MASTODONIC MEDLEY OF MIRTH MUSIC AND FEMININITY
POP. MATS. WED. & THURS.
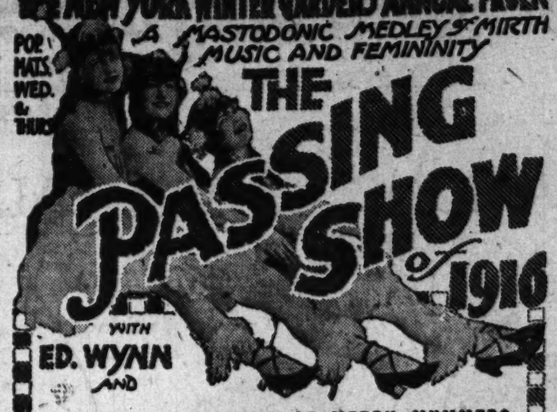
THE PASSING SHOW of 1916
WITH ED. WYNN AND
A MERRY MOBILIZATION OF MERRY MUMMERS
A parade of juvenile, feminine charms, exquisite, shapely little maidens who are capable, attractive and altogether lovely.—AMY LESLIE, News.
The Passing Show is energetic and opulent.—CHARLES COLLINS, Post.
The Show keeps the Winter Garden traditions.—O. L. HALL, Journal.
The most complete that J. J. Shubert ever has grown at the Winter Garden.—ASHTON STEVENS, Examiner.
The Passing Show is a big show; in fact, it is bigger than ever.—American.
Music most melodious, extremely effective scenery, distinguished and capable principals, pretty choristers.—RICHARD HENRY LITTLE, Herald.
The principals are an expert band of vaudeville cut-ups. The chorus is youthful and good looking.—PERCY HAMMOND, Tribune.
GALAXIES OF GLORIOUS, GLADSOME GIRLIES
ACTORS' FUND BENEFIT—Auditorium, Friday Afternoon, March 9th

CHICAGO TO-NIGHT formerly AMERICAN MUSIC HALL WABASH AVE. & 8TH ST.
TICKETS ALSO ON SALE AT GARRICK, PRINCESS & LYON & HEALY
"THE MOST THRILLING PLAY IN YEARS"
THE KNIFE
By EUGENE WALTER, is an
UNMISTAKABLE AND UNDEBATABLE SUCCESS
"The spell was beyond resisting. Only seeing will be believing the wonder excitement of 'The Knife.' As a brilliantly worded and acted play it is al. ost too good to be true, and it is served by a cast that is flawless."—ASHTON STEVENS in the Examiner.
BEGINNING MONDAY, MARCH 19
Mail Orders Now
ELIZABETH MARBURY and F. RAY COMSTOCK Present The Musical Comedy That's Different
VERY GOOD, EDDIE
Direct From a Year at the Princess Theatre, N. Y.
ACTORS' FUND BENEFIT, AUDITORIUM, FRIDAY AFTERNOON, MARCH 9

AUDITORIUM THEATRE
FRIDAY AFTERNOON, MARCH 9
CURTAIN 1:30 SHARP
MONSTER ALL-STAR BILL
IN AID OF
The Actors' Fund OF AMERICA
POSITIVE APPEARANCE OF
MARGARET ANGLIN, BARNEY BARNARD, WILLIAM HODGE, MARGUERITE CLAYTON, RALPH MORGAN, HENRY B. WALTHALL, NORA BAYES, STEWART BAIRD, DIGBY BELL, FAY TEMPLETON, WALTER HAMPDEN, GEORGE E. MACK, MAY VOKES, DONALD BRIAN, BELLE ASHLYN, ED WYNN, JOSEPH CAWTHORN, STELLA HOBAN, TED BARRON, JULIUS TANNEN, MARY CHARLESON, ENRICO PALMETTO, LOLA FISHER, AND 200 OTHERS
DRAMA, FARCE, MUSICAL COMEDY Personal Direction of David Belasco
SEATS ON SALE AT ALL CHICAGO THEATRES

TO-NIGHT
THIS IS THE LAST WEEK
HODGE IN FIXING SISTER
PRINCESS
LAST TIMES SAT. MARCH 10

NEXT SUN. NITE MARCH 11TH AT THE PRINCESS
Oliver Morosco will present the Successor to "PEG O' MY HEART"
THE CINDERELLA MAN
A new romantic comedy by Edward Childs Carpenter. With a typical Morosco cast
Seats Thursday
Mail orders now
ACTORS' FUND BENEFIT
Auditorium—Friday Afternoon, March 9

COLONIAL TWICE DAILY
THROUGH FOUR STORIES RUNS ONE THEME—ONE THOUGHT—
D. W. GRIFFITH'S COLOSSAL 2,000,000 SPECTACLE
INTOLERANCE
LOVE'S STRUGGLE THROUGHOUT THE AGES
"THE WORLD'S GREATEST SHOW."—Ashton Stevens.
Mail orders accompanied by remittance will be given immediate attention.
CHILDREN ADMITTED

GO TO CHURCH TODAY AND BE GOOD AND SERIOUS
SEE "TURN TO THE RIGHT!" TONIGHT AND BE GOOD AND HILARIOUS
COHAN'S GRAND
EVES. AT 8:20 MATS. WED. & SAT. NOW

F. Wight Neumann announces
ILLINOIS Joint Recital Today at 3:30
Only Appearance CASALS
World-Famous Cellist, and
Mme. Susan Metcalfe Casals, soprano
Today at 3:30 BLACKSTONE THEATRE
Leginska Last Piano Recital
COHAN'S GRAND OPERA HOUSE
Today at 3 Seventh Concert
American Symphony Orchestra
GLENN DILLARD GUNN, Conductor
Popular Prices—10c, 25c, 50c, 75c.
BLACKSTONE Next Sunday Aft., at 3:30
SONG RECITAL 50c-$2 Julia Culp
AUDITORIUM Sunday Aft., Mar. 18
Last Appearance. Violin Recital by FRITZ
KREISLER
AUDITORIUM Sunday Aft., Mar. 25
BENEFIT CONCERT Under the Patronage of His Grace, ARCHBISHOP MUNDELEIN
FOR THE
HOUSE OF GOOD SHEPHERD
PAULIST Choristers Father Finn, Musical Director
Mme. Egon Pollak, Conductor Matzenauer
Leading Dramatic Soprano N. Y. Met. Opera
SASCHA JACOBINOFF, Russian Violinist
75c to $2. Mail orders with remittance now. Address F. Wight Neumann, Kimball Hall.

ILLINOIS TONIGHT at 8:10. MATS. WED. & SAT., 2:10.
LAST WEEK!
"Real musical comedy entertainment."—Percy Hammond, Tribune.
CHARLES FROHMAN Presents
JULIA SANDERSON
DONALD BRIAN "Hit of the season."—Amy Leslie, News.
JOSEPH CAWTHORN
in the Triumphant Musical Comedy SYBIL
MATINEE WED. BEST SEATS $1.50.
3 Weeks Beg. Sun. Night, Mar. 11
FAREWELL APPEARANCES
MONTGOMERY & STONE
In Charles Dillingham's Production of
"CHIN CHIN"
Seat Sale Tuesday, March 6
Actors' Fund Benefit March 9.

OLYMPIC
"It is a better entertainment than its predecessor."—Hammond, Tribune.
FIRST TIME IN CHICAGO
A. H. WOODS Offers
"POTASH AND PERLMUTTER IN SOCIETY"
By Mexros & Glass
A NEW COMEDY
With a Big N. Y. Cast. Headed by
BARNEY BERNARD
Pop. Mat. Wed. Best Seats $1
"The great big house rocked itself dizzy with honest laughter."—Amy Leslie in Daily News.
NOTE—Don't confound this with the original Potash & Perlmutter—it is an entirely new comedy written around the famous Saturday Evening Post characters.
Actors' Fund Ben., Auditorium, Mar. 9

IMPERIAL MATINEE TODAY 15-25-35c
THE ORIGINAL
Katzenjammer Kids
HANS AND FRITZ
The speedy song, girl and fun show based on the famous comic supplement cartoons.
A GREAT SHOW FOR EVERYBODY

ZIEGFELD THEATRE
NEXT WED. AT 11 A. M. RECITAL
Frederica Gerhardt Downing, Contralto
Tickets Now at Box Office—$1.00 and $1.50
MANAGEMENT OF CARL D. KINSEY

MAJESTIC SUPREME VAUDEVILLE
LAST TIMES TODAY: ORVILLE HARROLD, ROONEY & BENT
STARTING TOMORROW
FLORENCE MOORE & BROTHER FRANK MOORE
WELCOME HOME JACK NORWORTH
SAVOY & BRENNAN
JOE FANTON & CO. IN "THE GARDEN of SURPRISES"
HARRY TATE'S FISHING
MARIE FITZGIBBON
EIGHTH EPISODE
MRS. VERNON CASTLE
IN THE SERIAL PHOTOPLAY, "PATRIA"
"THE RECITAL"
MILO?
NIGHTS 15-25-35-75 MATINEE EVERY DAY 15-25-35. Ex. Sat. & Sun.
TEL. CENTRAL 6600
ACTORS' FUND BENEFIT AUDITORIUM, MARCH 9th

BLACKSTONE THEATRE
7th Street, Near Wabash Ave.
LAST WEEK
MARGARET ANGLIN
(Direction George C. Tyler)
—IN—
THE LIONESS
LAST $1.00 MATINEE WEDNESDAY
Actors' Fund Benefit, Friday, 1:30 Auditorium
BEG. MONDAY, MARCH 12 SEATS THURS.
TWO WEEKS ONLY
Madison Corey and Joseph Ritar present
MRS. FISKE
In "THE COMEDY WITH THE MESSAGE OF GAIETY AND KINDNESS"
ERSTWHILE SUSAN

JONES, LINICK & SCHAEFER'S
LA SALLE CHANGE OF POLICY
NEVER—BEFORE—DONE
NORA BAYES
(HERSELF)
& Co. of 50
—in—
"SONGS AS WAS & SONGS AS IS"
A Distinctively New Form of Show Clear Away From Anything Ever Before Attempted
N. Y. CRITICS A UNIT;
Most enjoyable show—Tribune.
The Mme. Guilbert of Broadway—Herald.
Sings better than ever—Times.
Most unusual show on Broadway—Sun.
Success assured—Evening Sun.
Nightly at 8:45
Wed. and Sat. Mats. at 2:15
POP. MAT. WED. BEST SEATS $1

FINAL WEEK
STUART WALKER'S Portmanteau
NOW at the PLAYHOUSE
"Thrills with the great spirit of romance."—POST.
"Gorgeously entertaining."—EXAMINER.
You will be sorry if you do not see these unusual plays. You must go this week—or wait till next season. Tonight at 8:30. "Birthday of the Infanta"—"Six Who Pass"—"Voices"—Dunsany's "King Argimenes."
Bill changed daily this week. Every Eve. Wed. & Sat. Mats. Phone 4104 Harrison and reserve seats.

Beginning Monday, March 12th
THE IRRESPONSIBLE COMEDY
"The Lodger"
[From the Haymarket Theatre, London.]
With an Exceptional English Cast.

WESSELS & VOEGELI ANNOUNCEMENTS
ORCHESTRA HALL AT 3:30 TODAY FRIEDA HEMPEL
Tickets 50c to $2 Song Recital by
ORCHESTRA HALL —Violin Recital by MISCHA
NEXT SUN. AFT'N at 3:30 ELMAN
50c to $2
AUDITORIUM TICKETS NOW 75c to $2
NEXT SUNDAY AFT'N at 3:30 JOHN McCORMACK
ORCHESTRA HALL FOYER MON. EVE'G at 8:15 MAR. 12
Piano and Violoncello RECITAL by VIOLA COLE PAULO GRUPPE
THE PLAYHOUSE Tues. Aft. at 3:30 Mar. 13
PIANO RECITAL by MARGUERITE LISZNIEWSKA
ORCHESTRA HALL—Tickets on Sale Thurs. 50c, $1, $1.50
SUN. AFT'N MAR. 19 EVAN WILLIAMS SONG RECITAL
ORCHESTRA HALL CHICAGO SYMPHONY ORCHESTRA FREDERICK STOCK, Conductor
FRIDAY AT 2:15 SATURDAY EVENING AT 8:15
HARRY WEISBACH VIOLIN SOLOIST

JONES, LINICK & SCHAEFER'S
STUDEBAKER
WILLIAM FOX MASTERPIECE
A DAUGHTER OF THE GODS
WITH THE DIVINE PERFECT WOMAN
$1,000,000 SUPERFILM
—ANNETTE— KELLERMANN
THE DARING NYMPH
11th and Final WEEK Last Times Sat. MAR. 10th
TWICE Every Day 2:15, 8:15 SUN. MAT. 3
All Shows 25, 50, 75c, $1 Best Seats
EXTRA—TODAY MAT.
JANE and KATHERINE LEE, in Person
FAREWELL APPEARANCE

JONES, LINICK & SCHAEFER'S McVICKER'S CONTINUOUS VAUDEVILLE
—COMING MONDAY—
"THE MIMIC WORLD"
Biggest Act in Vaudeville
Other Big Headliners Completing Greatest Bill of the Year
12 to 11—Days 10-15-25c. Nights 10-15-25-35c.

JONES, LINICK & SCHAEFER'S
RIALTO CHICAGO'S NEW $600,000 THEATRE
State St., bet. Jackson and Van Buren
Continuous Vaudeville
11 A. M. to 11 P. M. Prices: 10c, 20c, 30c
Smoking Permitted on Mezzanine Floor

COLUMBIA CLARK ST. at MADISON TWICE DAILY
BURLESQUE
STONE AND PILLARD
Actors' Fund Benefit Friday Auditorium

PALACE GREATER VAUDEVILLE
LAST TIMES: ADELE BLOOD & CO., EMMA CARUS, JIMMY HUSSEY
FAY TEMPLETON
IN SONGS & SKETCHES
CAPT. ANSON & DAUGHTERS "FIRST AID TO FATHER"
FRANKER WOOD & BOBEE WIN
DIGBY BELL & CO. IN "MIND YOUR OWN BUSINESS"
ANNA CHANDLER AS "THE DEBUTANTE" IN A STUDY OF SONG
ETHEL MacDONOUGH
SAMMY WESTON & SIDNEY BLAIR
THREE JANKS
SPECIAL FEATURE
JULIUS TANNEN
CHATTERBOX
Mats. Daily, 15-25-50c. Ex. Sat., Sun. and Holidays. Nights 15-25-50-75c.
SMOKING IN BALCONY
FRIDAY, MARCH 9TH AT 11th Actors' Fund Benefit Auditorium

CORT STARTING TONIGHT MATS. WED. & SAT. PHONE CENTRAL 9
ARTHUR HOPKINS PRESENTS
THE NEW YORK COMEDY SUCCESS
GOOD! GRACIOUS!! ANNABELLE!!!
BY CLARE KUMMER
Direct from a four months' run at the Republic Theatre with original N. Y. cast
Including
LOLA FISHER, MAY VOKES, WALTER HAMPDEN, EDWIN NICANDER and ASSOCIATES
Reserved seats—lower floor, 3 rows $2.50. Balance $1.50. Other reserved seats $1.00, 75c and 50c.
Wed. Matinee seats 50c to $1.50.

POWERS' EVERY NIGHT WED. MAT. BEST SEATS $1.00
150th TIME IN CHICAGO TOMORROW NIGHT
DAVID BELASCO Presents
THE BOOMERANG
A COMEDY BY WINCHELL SMITH & VICTOR MAPES
ITS HUMOR AND HUMANITY APPEAL TO ALL CLASSES
WITH THE ORIGINAL BELASCO THEATER (N. Y.) CAST HEADED BY
ARTHUR BYRON · MARTHA HEDMAN
WALLACE EDDINGER · RUTH SHEPLEY
SEATS SELLING TO MARCH 20th
Actors' Fund benefit Friday, March 9th

NATIONAL Halsted nr. 63rd. Mat. Sun., Tues., Thurs. 1,000 Seats 25c. All Week Starting Matinee Today
Walter Lawrence in "Come Back to Erin"

How often have you wished

That you could get that last hour of sleep—the hour you lost by having to get up to tend the fire?

That the radiators would stop knocking, pounding and hissing?

That you could turn the heat on or off without stooping and without wrist-tiring turning?

The DUNHAM VAPOR HEATING SYSTEM

realizes every single one of these wishes. Because of the *Dunham Thermostat* you get that extra hour of sleep. For it automatically assures any desired temperature at your hour of rising (or any other hour) without your even thinking of the fire.

The Dunham Radiator Trap prevents knocking and pounding in radiators. For it automatically expels the cause of the noise—air and water. *It does away with the spurting, hissing air valve.*

The Dunham Inlet Valve enables you to turn the heat either on or off, with a single turn, without even stooping.

You can't know real home comfort or coal economy until you install a Dunham. If you are building a new home or moving into another apartment, *make sure that it is heated by the Dunham System.* A steam fitter can Dunhamize your present heating system at a wonderfully low cost and with little inconvenience to you.

Any Dunham office will be pleased to give your needs individual study, to furnish you precise information as to cost and best methods of installation. Send for our booklet, the "3 H's." It throws a new light on the heating problem.

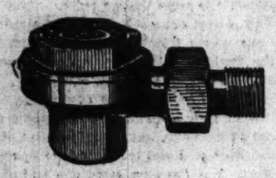
DUNHAM Radiator Trap

This device is one of the fundamentals of the DUNHAM VAPOR HEATING SYSTEM. Because it makes impossible the presence of water in radiators, it prevents their pounding and knocking, reduces fuel consumption, causes the radiator to heat evenly and quickly, eliminates the hissing air valve and spurting water.

C. A. DUNHAM COMPANY,
(Dearborn and Van Buren), Chicago
1710 Fisher Building
Phone—Harrison 2823
Factories: MARSHALLTOWN, IOWA TORONTO, CANADA

Right off the Reel

"RAILROADED" TO FAME.

This is a late picture of Miss Helen Holmes. Since pictures were in their infancy she has been known as "the railroad girl," because of her daring deeds aboard trains and driving locomotives. No matter what the "stunts" prescribed by story or director, Miss Holmes has been Johnny-on-the-spot. She is just recovering from an attack of illness brought on by work and exposure while filming "The Lass o' the Lumberlands."

BY MAE TINEE.

MARY'S PHOTOGRAPH ALBUM.

MARY PICKFORD RUPP, better known as "Mary Pickford the second," who is Lottie Pickford's small daughter and a niece of "little Mary," is having interesting times planned for her by aunty. Moving picutres have been taken of practically all the events of her little life. They have her in all sorts of cunning baby poses, crying, laughing, being perambulated to important events, and in all sorts of interesting adventures with various members of the screen and stage, not referring to the entire Pickford connections. The reels are to be carefully put away and they will be presented to Mary H. on, say, about her twelfth birthday.

Of the reel, out of the reel, and into the real will come various moving pictures stars at the actors' fund benefit, to be given at the Auditorium on Friday. The metamorphosis will take place in connection with the playlet called "The Powers of Peril; or, Who Rocked the Cradle," written by Alexander Leftwich of New York. The scenes of the playlet are laid in a moving picture studio and are supposed to depict the trials and tribulations of a director. A moving picture and not a moving picture! A playlet and yet not a playlet! In other words, a sort of conglomeration that will undoubtedly be interesting to witness. Henry E. Walthall and Mary Charleson are two of the famous stars who will participate.

If you care to work your way into Grace Wilbur's good graces, don't think that you are do it by telling him he is "so pretty." The gentleman hath pride. He declares that he is not pretty, has never been pretty, and if he ever found out he is pretty will take a leap into the ocean at some place considerably beyond his depth.

Thelma Pearson is said to have had a "$200 rampage" in a coming photoplay. That is, producers declare that they gave her $200 worth of furniture to smash up in a mad scene she pulls off. The high cost of living worries not the vamps, does it?

Fifty prints of "Max Comes Across," Max Linder's first Essanay comedy, are said to have sunk when the steamship Lusitania was torpedoed. The prints were destined to be distributed throughout England, Wales, Scotland, and Ireland. Regrets.

You may be interested to know that Allen Forest and Harry Morey will work together in the future as a permanent team. Death nigo.

Now say you'll all have to sit up and take notice when Fay Tincher appears in her new spring wardrobe.

Thomas H. Ince has engaged Adele Rowland and Florence Dagmar to appear in Triangle-Kay Bee plays. Miss Rowland is a recruit from the "legitimate" stage.

Vola Vale has taken a house for the summer on Ocean Bluff, Long Beach, Cal.

Rollin Cruse, husband of Marguerite Snow, has been engaged by William Fox. Mr. Cruse has been out of pictures for a time, having broken his leg while making a feature production.

Tuxedo Adet, desiring a bulldog and having no birthday of her own in the near future, presented her husband, Sessue Hayakawa, with one on his birthday. "I had to get him the right age or less-him, so I was sure for you, but, of course, he is mine," the lady naively remarked to her spouse.

George Stewart Christie has gone to Metro.

The girls of "Camp Michigamme" have a movie directory all their own. The members of the camp are a bunch of young women who congregate every summer and go into the woods for a regular good time. No men are allowed. Here's the directory:

The Eternal City—Michigamme—Name of the camp.
The Battle Cry of Peace—The Silence Ball.
The Birth of a Nation—July 11, 1917—camp opens.
Still Waters—Brown's bay—Part of lake that is quiet.
The House of a Thousand Scandals—The bungalow.
The Eye of the Night—The C. O. D.—Counselor of the day.
Neptune's Daughter—Migs—Best swimmer.
One Night Out—The night of the snow.
The Morning After—The uninspired staff who write for "Tent Flaps."
The Lure—Swimming.
The Captive God—Emens—Embarrassed youth.
The Midnight Ride—The midnight plunge.
The Eternal Question—Did I get any mail?
The Grasp of Greed—The dinner table.
God's Country and the Woman—Camp and the duchess (Mrs. Powell).
Freckles, or the Girl of the Limberlost—Jince—Red haired, freckled girl.
The Floor Walker—Chuck—Man counselor.
The Music Master—Shirley Wadsworth—Played piano.
The Cup of Life—The pump.
Scarlet Days—The mislaid shoes.
The Littlest Rebel—Barbara—Smallest girl in camp.
Sweet Kitty Bellairs—Katrina.

Mrs. Sidney Drew, who has a genuine talent for interior decorating, has just had her dressing room at the Yorke-Metro studio done in blue and jonquil yellow.

Having been arrested for speeding, Mae Murray declares she will never speed again. She may not, but——

Rambeau and Dunn have purchased the state rights to "The Black Stork," written by Jack Lait, photoplay story based on the Bollinger baby case, for Illinois, Indiana, Wisconsin, and Kentucky. Dr. Harry J. Haiselden himself acts the rôle of Dr. Haiselden in the picture. Ah, but won't the medical societies rave!

An anonymous writer has dedicated the following poem to William S Hart. It's almost as good as I could write:

If I should pass you on the street,
And you should hear me say,
"There goes the devil's double,"
In a critickin' way,
Right there I reckon I would need
An ambulance and nurse,
A surgeon and a stretcher,
Or perhaps a shiny hearse.

But that's not what I'm sayin',
And be that as it may,
You were not just like the devil
In your recent photoplay.
Why, his costume is mostly silk,
And mighty scant at that.
He wouldn't wear no togs like yours,
Nor a cowboy's fancy hat.

And the badness isn't in you,
Or else your looks deceive,
And that they really do not,
Your friends back have believe.
Of course I wouldn't take you
For a real, rip-roarin' saint,
But what's the use pretendin'
You're a devil, when you ain't?

"I am not married."
"I am not going to get married."
"I do not want to marry you."
"I have one bungalow now, I do not want another."
"I can earn my own living, thank you."
"I live with my mother."
"I am perfectly contented as I am."

This is what Lillian Hamilton has had printed on postal cards. She sends them out to those who would her wed. Gee, must be great to be popular!

"ASK ME!—ASK ME!—ASK ME!"

This department appears every day in "The Daily Tribune."

INTERESTED: A letter addressed to Wheeler Oakman, care of the Keystone Comedy company, Los Angeles, Cal., will reach him. You are entirely welcome.

M. J.: I shall take great pleasure in mailing you the printed material I have on scenario writing and a list of firms that accept scenarios. I think this will give you all the information you desire.

N. C.: Well, my dear, if all the handsome heroes went to war, I suppose there'd be nothing left for us to do but to be Red Cross nurses.

BETTY R.: Following is the cast of "Rumpelstiltskin: Rumpelstiltskin, Clye Tracy; Polly, Elizabeth Burbridge; Prince Cole, Kenneth Browne; Jim Crow, J. Barney Sherry; King Cole, Louis Morrison; Capt. Pilkin, George Fisher; Good Fairy, Margaret Thompson; Simple Simon, H. C. Kern. You are entirely welcome.

D. G. L.: I'd tell you the story of my life "in one gasp" if I could, but it takes three gasps to tell it in and I haven't that many this morning. I'm sorry.

VIVIAN: Following is the cast of "The Sign of the Poppy": Alvan Marston, Hobart Henley; Chang, Hobart Henley; Edith Marston, Gertrude Selby; Helen Durant, Mina Cunard; Jerry Marston, Wilber Higby; Rex Durant, Robert Clarke; Hop Li, Garland Bridon. You're entirely welcome.

MISS J. G. F.: I wish I could express in words just how much pleasure your letter gave me. I couldn't, however, so I won't try. I'll just say thank you, and I want you to know that I mean it with all my heart.

M. E. C.: Billie Burke is 28 years old. It was in August of 1907 that she came to the United States from London. I cannot tell you the exact dates when she appeared in Chicago with John Drew.

MARION E.: I have referred your letter to Miss Doris Blake, who will, I'm sure, give you competent advice.

READER: Marguerite Clarke has brown hair. Billie Burke's hair is red-dish gold. I understand that the latter will appear on the stage in the near future.

F. E. M.: According to my information Lou Tellegen was born in Amsterdam, Holland. His father is said to have been a Greek general and his mother a Dutch dancer.

MOVIES NUT: O, call yourself not so! I'm awfully glad you brought your courage up to the point of writing. Harold Lockwood is not married. Neither is May Allison. Yes, where does "friend get that stuff" that he's homely? Surely. Twenty-nine. Jack Pickford is not a half brother. He's a regular brother. Harold Lockwood and May Allison are with Yorke-Metro, Hollywood, Cal. Marguerite Clarke is with Famous players, 130 West Fifty-sixth street, New York. Florence La Badie is with Thanhouser, New Rochelle, N. Y. No, she's been playing right along. Not a bit of bother. You're a nice child, write again.

ARBUCKLE IT: Mr. Arbuckle, I'm delegated to inform you, will send you his picture without money or price. In fact, he says he would be insulted if any one should send him a quarter. Better not insult him; you know he's awfully big!

THE TWINS: Following is the cast of "The Americano": Blase Derringer, Douglas Fairbanks; Presidente Hernando de Castalar, Spottiswoods Aitken; Alberto de Castille, Tote du Crow; Salza Espada, Carl Stockdale; Col. Gargaras, Charlie Stevens; Señorita Juana de Castille, Alma Rueben; Señora de Castille, Lillian Langdon; Harold White Tom Wilson. Tweekim.

GISH GIRL: Frank Bennett will Dorothy Gish's leading man in a ing feature.

INQUISITIVE: In "Less Dust" the man who play Mary Pickford was David with the Artcraft company, avenue, New York. I welcome.

Stationary Photoplays

Bandbox—"Kick In," Pathe drama, featuring William Courtenay and Molly King.

Castle — Monday, Tuesday, and Wednesday, "The Winning of Sally Temple," Lasky production featuring Fannie Ward. Thursday, Friday, Saturday, and Sunday, "On Record," Lasky drama. Mae Murray is starred.

Colonial—"Intolerance," David W. Griffith's drama, starring Mae Marsh, supported by an all star cast.

Star—"Nick o' Time Baby," Mack Sennett comedy presenting Bobby Vernon and Gloria Swanson.

Studebaker—"A Daughter of the Gods," Fox Film production, presenting Annette Kellermann.

Ziegfeld—"Kitty Mackay," Vitagraph drama. Lillian Walker and Donald Cameron play the leads.

Are You Married? Expect to Be? Hope to Be?

By all means see this series of big, intensely important pictures—

Is Marriage Sacred?

No other problems are half so interesting as the problems of love and marriage.

All the perils, temptations and beautiful possibilities of married life I am featuring in a series of photo-dramas, "Is Marriage Sacred?"

Each deals, in a frank but wholesome way, with some different phase of the vital problems upon which your happiness depends. Marguerite Clayton, Edward Arnold, Lillian Drew and Sydney Ainsworth play the leads. You can see one of these thrilling, startlingly life-like pictures each week. Each is an absolutely complete story.

President Essanay Film Mfg. Co.

DISTRIBUTED BY GENERAL FILM CO., Inc.
"IS MARRIAGE SACRED" FEATURES ARE NOW SHOWING IN THE FOLLOWING THEATRES

Monday
Bryn Mawr.....1125 Bryn Mawr Ave.
Bridgeport.....2837 Archer Ave.
Kozy.....40 S. Clark St.
18th Street.....1343 W. 18th St.
May.....
Sherrin.....663 N. Clark St.
Family.....Rockford, Ill.
Imperial.....Peoria, Ill.

Tuesday
Ideal.....3421 W. North Ave.
Logan Square.....2542 Milwaukee Ave.
Lowey's.....734 Milwaukee Ave.
Manhattan.....5903 Wentworth Ave.
South Shore.....6855 Stony Island Ave.
World.....61 W. Randolph St.
Dreamland.....Rockford, Ill.
Royal.....Rockford, Ill.

Wednesday
Biograph.....2433 Lincoln Ave.
Covent Garden.....2655 N. Clark St.
Orpheus.....1611 W. 12th St.
Princess.....Peoria, Ill.
Princess.....Freeport, Ill.

Thursday
Lyric.....1217 Milwaukee Ave.
Princess.....Peoria, Ill.

Friday
Arrow.....1438 W. Fullerton Ave.
Cosmopolitan.....7938 S. Halsted St.
Crescent.....2915 Milwaukee Ave.
Home.....1812 W. Chicago Ave.
Tiffin.....4045 W. North Ave.
West End.....West End & Cicero Ave.
Capitol.....Pekin, Ill.

Saturday
Alcazar.....69 W. Madison St.
Clermont.....3226 N. Clark St.
Orpheus.....1611 W. 12th St.
Pete's Theatre.....9233 Commercial Ave.
Regent.....6746 Sheridan Road
White House.....2904 W. North Ave.

Sunday
Crawford.....17 S. Crawford Ave.
Casino.....3506 S. Halsted St.
Colonial.....Rockford, Ill.

The Selig-Tribune—Semi-Weekly

The World's Greatest News Film.

In the two issues this week are shown:

Number 18

Number 19

FOOD RIOTS IN NEW YORK.

Voicing violent and shrill protests against the high cost of food necessities, thousands of women and children recently invaded City Hall park, New York, clamoring to see the mayor. Police reserves were called out.

'TWIXT BENDER ET ALEXANDER.

Much interest was aroused in Camden, N. J., by a clay pigeon shooting contest. Among the famous to contest were Chief Bender and Grover C. Alexander of baseball fame. They proved they could shoot as well as "Play ba-a-all!"

MOTION PICTURE DIRECTORY

DOWNTOWN

JONES, LINICK & SCHAEFER'S
ORPHEUM
State, Nr. Monroe. Opp. Palmer House
CONTINUOUS 8 A. M. TO 11 P. M.
Prices: Morning 10c. After 1 P. M. 15c
Children, 5c.
Today Only—First Time on Any Screen
VIRGINIA PEARSON
The CHARMING DRAMATIC ACTRESS
—IN—
"Sister Against Sister"
Also RALPH HERZ in
"WINNING AN HEIRESS."
COMING TOMORROW Henry B. Walthall
—IN—
"Burning the Candle"

NORTH SIDE

BRYN MAWR
Bryn Mawr, Near Broadway, at Bryn Mawr "L" Station. Cont. 2 to 11.
Marjorie Rambeau
—IN—
"The Greater Woman"
AND
Mrs. Vernon Castle
—IN—
"PATRIA"—Episode No. 6
(Exclusive Showing in Chicago Today of This Episode.)

COVENT GARDEN
THEATER—2655 NORTH CLARK ST.
3,000—SEATS—3,000
Wurlitzer-Hope-Jones World's Greatest Pipe Organ—Orchestra of 15 Artists
Continuous—1:30 to 11:30 P. M.
WILFRED LUCAS
In "A LOVE SUBLIME"
Coming Tomorrow and Tuesday
Anita Stewart
In Robt. W. Chambers' Greatest Story
"THE GIRL PHILIPPA."

KNICKERBOCKER
6219-25 Broadway, near Granville Av.
Mat. 1:30 P. M. Continuous to 11 P. M.
DOROTHY DALTON
—IN—
"Back of the Man"
Also a Triangle Comedy.
—COMING MONDAY—
'The Girl Who Did Not Care'

BUCKINGHAM
3810 NORTH CLARK STREET
Continuous—2:30 to 11:00 P. M.
W. A. Brady Presents ROBT. WARWICK
in "A Girl's Folly"
Also a 2-Reel Fox Comedy.
Tomorrow—"THE ARGYLE CASE"

LAKE SHORE
BROADWAY AND BELMONT
Continuous—2 to 11 P. M.—Triangle Plays
DOROTHY GISH in
"STAGE STRUCK" Also a Comedy.
Tomorrow—Viola Dana in "Rosie O'Grady"

KEYSTONE 3213 SHERIDAN ROAD
PARAMOUNT PICTURE Kathlyn Williams
in "The Redeeming Love"
Burton Holmes Travels.

CLARK | CLARK ST. and WILSON
CONT. to 11 P. M.
"A Girl Like That" DIRENE PENWICK & OWEN MOORE
"House of Terrible Scandal"—Fox Comedy.
Also Dancing Exhibitions.

JULIAN BELMONT AT CLARK ST.
Cont. 2 to 11 P. M.
ROBERT WARWICK
in a Wonderful 7-Reel Feature
"THE ARGYLE CASE"
Tomorrow—"VERA, THE MEDIUM"

NORTH SIDE

COLLEGE THEATRE
SHEFFIELD & WEBSTER AVS.
Continuous 1:30 to 11 P. M. 10c & 15c
MARY MILES MINTER
in "Faith"
CHARLIE CHAPLIN
in "Easy Street"
VAUDEVILLE
NEAL & GALAGER
STONE & MANNING
ALEXANDRIA & CO.

BIOGRAPH
2433-43 Lincoln Ave., Near Fullerton.
Cont.—1:30 to 11 P. M.
DOROTHY DALTON
and CHARLES RAY
in "Back of the Man"

VITAGRAPH
3133-41 LINCOLN AVE., Near Belmont Ave.
CONTINUOUS—1:30 to 11:00 P. M.
DOROTHY DALTON
and CHAS. RAY
in "BACK OF THE MAN."

DE LUXE | WILSON and CLIFTON
2 Mats., 2:30 & 4:15 p. m.
ANITA STEWART in "The Glory of Yolanda"
Also Paramount Comedy.

The Bugg Lincoln Ave., Rober St. and Irving Park Boulevard
1 P. M. CONTINUOUS TO 11 P. M.
THE TRAVELING SALESMAN
with FRANK McINTYRE.

ROSEWOOD | Montrose & Lincoln Sts.
Matinee and Eve.
"JIM BLUDSO" WILFRED LUCAS

WEST SIDE

HAMLIN
3829-35 W. Madison St. 2 to 11:30 P. M.
ENID BENNETT
in "The Little Brother"
"In a Class by Itself"

WEST END CICERO AT WEST END AVENUE
CONTINUOUS 1:30 to 11 P. M.
DOROTHY GISH
—IN—
"STAGE STRUCK"

CRAWFORD | Crawford Av., Near Madison Street
2:30 to 11:30 P. M.
ETHEL CLAYTON
—IN—
"THE WEB OF DESIRE"
ADULTS 15c. CHILDREN 10c.

GOLD | 3411 WEST 12TH STREET
Continuous 1:30 to 11 P. M.
First Time Shown in Chicago
ENID BENNETT
—IN—
"The Little Brother"

KEDZIE AVENUE ANNEX
Corner Kedzie and Madison St.
DOROTHY GISH
—IN—
"STAGE STRUCK"
"A Bachelor's Finish"—a Comedy.

NORTHWEST SIDE

PARAMOUNT
2030 MILWAUKEE AVE. NEAR SAWYER
CONTINUOUS 2 to 11 P. M.
DOROTHY DALTON
in "Back of the Man"

PAULINA | 1335-37—N. Paulina
FRANK KEENAN
in "THE CRAF"

SOUTH SIDE

JACKSON PARK
67th St. & Stony Island Ave. 2 to 11 P. M.
Newest & Best in Motion Pictures & Music
VIVIAN MARTIN
in "THE WAX MODEL"
Hearst-Pathe News & Christy Comedy

MICHIGAN
Garfield and Michigan Blvds.
Continuous—2 to 11 P. M.
WILFRED LUCAS
in "A Love Sublime"
—Symphony Orchestra—
Coming Wednesday and Thursday
Anita Stewart in "The Girl Philippa."

VISTA
47th and Cottage Grove. Mat. & Eve.
Continuous—2:30 to 11 P. M.
CONSTANCE TALMADGE
"BETSY'S BURGLAR"
Tomorrow—ETHEL CLAYTON
"The Web of Desire"

HARPER | 53RD STREET and HARPER AVENUE
The House of Quality—Matinee Daily.
SESSUE HAYAKAWA
—IN—
"Each to His Kind"
Bray Cartoon and Metro Travels.

SOUTH SHORE
6839 Stony Island Av. Cont. 1:30-11 P. M.
DOROTHY GISH
—IN—
"STAGE STRUCK"

LEXINGTON
1162 E. 63RD STREET—Special Matinee
ROBT. WARWICK in "A GIRL'S FOLLY"
CHAS. CHAPLIN in "WORK."
Also Pathe News.

JEFFERSON | 1522 EAST 55TH STREET
Mat. Cont. from 2:30 P. M.—Triangle.
Douglas Fairbanks in "THE AMERICANO"
"HEART STRATEGY"—Keystone Comedy
In the Land of King Cotton

KIMBARK | 6340 KIMBARK AVE.
Cont. 2 to 11 P. M.
WM. S. HART in "THE GUNFIGHTER."
Mrs. Vernon Castle, Chapt 5—and a Comedy.

KENWOOD | 47TH AND KIMBARK
CONT. 1:30 to 11:00
Franklyn Farnum in "The Man Who Took a Chance"
Also Tweedledum Comedy.

DE LUXE | 214 EAST 63RD STREET
— Near Cottage Grove —
House Peters in "HAPPINESS OF THREE WOMEN"
Mrs. VERNON CASTLE in "Patria"—No. 4.

BEACH | 81ST STREET and HARVARD
ETHEL CLAYTON in "THE WEB OF DESIRE"
Also Pathe Colored Lnks Comedy.

SHAKESPEARE | 43RD & ELLIS
Mat. and Nite
CLARA KIMBALL YOUNG
in "HEARTS AFIRE," and Others.

DREXEL | 853 E. 63RD STREET
Cont. 2 to 11 P. M.
VIOLA DANA in "ROSIE O'GRADY"
Also "Pearl of the Army."

HYDE PARK 53RD & LAKE PARK
CONT. 2:30 to 11:30
HAROLD LOCKWOOD in "The Promise"
Also Mr. and Mrs. Sidney Drew Comedy.

VERNON | 61ST ST. & VERNON AV.
ROBT. HARRON
in "THE BAD BOY"—Also Keystone.

AUSTIN

PLAISANCE | 466 N. Parkside
HOUSE PETERS in
"THE HAPPINESS OF THREE WOMEN"

MISCELLANEOUS

THE
SELIG-TRIBUNE
The World's Greatest News Film
Can Be Seen TODAY at the Following Theatres:

Alcazar.....69 W. Madison St.
Covent Garden.....2823 N. Clark St.
Halsted.....6252 S. Halsted St.
Regent.....6746 Sheridan Rd.
Revelry.....2323 N. Clark St.

ASCHER BROS

METROPOLITAN Grand Blvd. and 47th St.
Continuous—2 to 11 P. M.
"A Daughter of the Poor" BESSIE LOVE
Coming Tomorrow and Tuesday—March 5 & 6
Vitagraph Blue Ribbon Feature

ANITA STEWART in "The Girl Philippa"
Eight Acts.
Robert W. Chambers' Greatest Story.

OAKLAND SQUARE Drexel and Oakwood
2:30 to 11 P. M.
"A Daughter of the Poor" BESSIE LOVE
Coming Tomorrow and Tuesday—March 5 & 6
Vitagraph Blue Ribbon Feature

ANITA STEWART in "The Girl Philippa"
Eight Acts.
Robert W. Chambers' Greatest Story.

COSMOPOLITAN 79th & Halsted
1:30 to 11:00
"Her Father's Son" VIVIAN MARTIN

FROLIC 63d and Ellis Ave.
2 to 11 P. M.
"Stolen Triumphs" JULIUS STEGER

COLUMBUS Ashland Av. & 63d St.
2 to 11 P. M.
"The Princess of the Dark" ENID BENNETT

PRESIDENT 35th St. & Calumet Av.
PICTURES & VAUDEVILLE
Mat. Tues., Thurs., Sat. and Sun.

LAKESIDE 4730 SHERIDAN ROAD
1:30 to 11 P. M.
"Betsy's Burglar" Constance Talmadge
Coming Tomorrow and Tuesday—March 5 & 6
Vitagraph Blue Ribbon Feature

ANITA STEWART in "The Girl Philippa"
Eight Acts.
Robert W. Chambers' Greatest Story.

LANE COURT Center & Lane Ct.
2:30 to 11 P. M.
"Betsy's Burglar" Constance Talmadge

GALO Clark St. and Belmont Ave.
1:30 to 11 P. M.
"Stage Struck" DOROTHY GISH

TERMINAL Lawrence & Spaulding
2:15 to 11:45 P. M.
"The Bad Boy" ROBERT HARRON

MILFORD Milwaukee and Crawford Ave.
Matinee Continuous—2 to 11 P. M.
"The Happiness of Three Women" House Peters

Singers and Things to Sing

By Frederick Donaghey.

HE cheermaster of the Association of Commerce ought to assemble his phalanges and do something in tribute to the new-for-Chicago spirit exposed by manager of this year's Northwestern: to him, it would seem, more than to any other individual, we confidently look for the return to Chicago's musical activities of California or Native-Californians known, perhaps, as

Hyleda Hempel
PHOTO © by. MISHKIN

n the list of singers for the metioulous Mackaye's English includes Margarete Ober, Johannes Sembach, Paul Althouse, Albert Reiss, Max Bloch, and the big Ruysdael. Edith Mason, whose native tongue is English, also will be in the cast, as the Prioress: the others belong to the imported Wagner wing of the Metropolitan's roster.

Gatti-Casazza has taken for next season mounting a ballet by a Bostonian whose name, when he spells it out, is Henry Franklin Belknap Gilbert. It is called "The Dance in Place Congo," and is based on an episode in one of George W. Cable's books about the Creoles and New Orleans.

Giordano, whose "Andrea Chénier" was one of the season's Opera novelties, figures, as to his "Siberia," in Campanini's plans for next season. Another Giordano piece, "Fedora," was given a slovenly mounting in 1913-'14: Muratore would like, he says, to try it again in proper conditions—involving, among other items, a first-class singer of the name-part.

Jeska Swats [this is, at least, a phonetic transcription of the name] is to be among next season's new singers under Campanini: she is a contralto; and, if possessed even of a half-way talent, she will be welcome. This season's company was a cripple in the matter of contraltos and mezzos save for the few operas in which Claussen took part. Jessie Christian, who in the illness of Galli-Curci sang Marguerite de Valois for the single performance of "The Huguenots," also has been engaged.

Galli-Curci has been heard as near to Manhattan Island as Albany. The New York World printed about her singing in a local concert something written, presumably, by the staff critic: it is not probable that the World proconsuls at Albany include a specialist. His opinion is that "she is not yet a flawless singer," but that, "all-in-all, she is a gifted artist who, though already of high rank, holds promise for the near future of the highest character." He thinks she erred in playing her own accompaniments for "The Last Rose" and "Home! Sweet Home!" A Detroit critic listened to her last week, and decided that her fame was the creation of hysterical reporters for the Chicago papers.

James G. MacDermid is a resident troubador in definite possession of the right to be happy, so far as happiness is an exudate of success. Both Galli-Curci and John McCormack have taken songs of his making. She has written to tell him that, after she has made herself known on the circuit with standard matter, she will put his "The Magic of Your Voice" on her ready list: he wrote it, words and music, for her. McCormack some time ago accepted his "The House o' Dream," which has words by Kendall Banning. The great bravura and the Irish tenor are in easy control of a bit more than sixty-six percent of the song-recital field: the explement is Gluck's.

sion of a superb along with or d conceivably sur- not devoting a ibition of Mahler's and other items of ock, of the opinion ill be none the worse , is bent not only upon with it, but also upon go like it. Even the fact ago, our celebration of enary of Shakspere con- comic-opera ruling on the of the plays does not deter

a good showman's desire to the week as attractive as possi- that considerable part of the c whose interest in Mahler's com- itions does not extend beyond the enth symphony. Mr. Stock en- aged Miss Gluck with regard for her talents as both singer and salesman: that Madame Matzenauer may serve his artistic purpose just as well is not complete consolation when it is considered that she is not as yet an excitement at the box-office. And Miss Gluck's being in Mr. Stock's week could affect the financial outcome of the North-Shore enterprise favorably, if at all.

Miss Gluck is to be next week's soloist with the Orchestra, with an appearance in both parts of the program. Zimbalist, too, returns soon: he and Julia Claussen are to be the soloists on the 25th instant with the New York Symphony. Harold Bauer and Ossip Gabrilowitsch are to appear together in the Orchestra program of week-after-next.

Matzenauer, who was this season's Isolde with Campanini, will be the Brangäne of a Metropolitan performance tomorrow night, with Gadski in the soprano part: the former is one of the few singers in the world able to qualify in both rôles. She, too, is to sing again in Chicago this month: she will, on the afternoon of the 25th, sing in the Auditorium as a contributor to a concert for the House of the Good Shepherd. Father Finn and his choristers will take part.

Mary Garden's film-maker sends information that she is going back to Paris merely to obtain the things to wear for the films, and will return before the end of April to take up work in the studio and, presumably, "on location."

Farrar is to atone for remaining seated while everybody else in a big audience stood for "The Star-Spangled Banner"; she, herself, is to sing the anthem in a concert. Her Thaïs, despite what the London actors call a "bad press," is drawing: the second performance was a sell-out. The music-reporter of the Evening Sun said that the impersonation, for completeness, required a little more stress and a little less dress.

De Koven's opera of "The Canterbury Pilgrims" is to be mounted Thursday night in the Metropolitan. It will be Gatti-Casazza's fifth venture with the vernacular: he has already given English performances of "Mona," "Cyrano de Bergerac," "The Pipe of Desire," and "Madeleine." The singers cast in the De Koven piece [the librette is Percy Mackaye's—a rewrite of his like-named play] have not, from accounts, been making it easy for the ex-Chicagoan: their trade-name for the work in rehearsal is "The Cranberry Pill."

Concerts and Recitals of the Week

HARRY WEISBACH, concert-meister of the Orchestra, will be its soloist in the twenty-second program, Friday afternoon and Saturday night: his medium will be Spohr's eighth concerto, "Gesangsscena," long absent from the organization's bills. The symphony will be Brahms' third, last given in 1914-15; and other matters listed by Mr. Stock are Cherubini's "Die Abencerragen" overture, Grétry's ballet-suite from "Céphale and Procris," and a new piece, an elegy, by Dr. Felix Borowski, whose musical activities in Chicago are well known and multiangled.

The eighth Pop will be on Thursday night, with a program made up of Weber's overture to "Oberon," Schubert's march in E-flat, the Dance of the Happy Spirits from Gluck's "Orpheus and Euridyce," Grieg's suite called "Sigurd Jorsalfar," four excerpts from Tschiakowsky's "The Sleeping Beauty," Massenet's Scène-Religieuse from the suite called "Les Erinnyes," and two Slavonic dances by Dvorák. Mr. Quensel will have solo opportunity with the flute in the Gluck number, and Mr. Steindel for the 'cello in the Massenet.

TODAY:

3:00—American Symphony Orchestra in seventh concert of Glenn Dillard Gunn's series of ten: Della Thal, pianist; Charles W. Clark, baritone; and Richard Wagner, 'cellist, are the soloists of a program made up of the writings of American composers. Grand Opera-House.

3:10—Concert, with lecture by Maurice Rosenfeld, in Chicago Hebrew Institute.

8:30—Frieda Hempel, a soprano of the Metropolitan Opera-House, in recital. Orchestra Hall.

8:30—Pablo Casals, the great 'cellist, and Susan Metcalfe Casals, soprano, in recital. Illinois Theater.

8:30—Ethel Leginska, pianist, in recital: her third this season in Chicago. Blackstone Theater.

8:30—Winifred Lamb, pianist, in recital. The Playhouse.

8:30 and 4:45—Chicago Concert Ensemble in orchestral program. Fullerton Hall.

8:00—Henriette Weber's eighteenth "opera-evening": "Il Trovatore," with Arthur Kraft. Fullerton Hall.

8:15—Arthur Dunham and orchestra, in concert, with Gertrude Weinstock, pianist. Sinai Temple.

TUESDAY.

8:15—Justine Wegener, soprano; Mae Julia Riley, reader; and H. Wilhelm Nordin, baritone, in recital. Bush Temple Theater.

8:00—Shostac String Quartet in its eighth chamber-music concert: Rudolph Reuter, pianist, and Mrs. James C. Ames, soprano, assisting. The Lounge of the City Club, 315 Plymouth place.

WEDNESDAY:

11:00 a. m.—Mrs. Fredericka Gerhardt Downing, contralto, in recital. Blegfeld Theater.

THURSDAY:

8:15—Maria Schaller, pianist, and William Mitchell, tenor, in recital. Lyon & Healy Hall.

8:30—Estella Neuhaus, pianist, and J. Howe Clifford, "Shakesperian reader," in second of two recitals. The Playhouse.

FRIDAY:

8:15—Joseph Bonnet, distinguished French organist, in recital: Mary L. Hesselgren, soprano, and Herbert Gould, basso, assisting. Mr. Bonnet's first hearing in Chicago. Medinah Temple.

Three Best Sellers in Music.

The best selling Columbia records have been:

"Don Giovanni" and "Carmen."
"Some Time" and "Step with Pep."
"Just Keep on Skating" and "O'Brien Is Tryin' to Learn to Talk Hawaiian."

The most popular Pathe records of the week have been:

"Softly Unaware."
"Mammy's Little Coal Black Rose."
"Poor Butterfly."

Leading Edison records were:

"There's a Little Bit of Bad in Every Good Little Girl" and "Step with Pep."
"Das susse Lied Verhallt."
"In Florida Among the Palms" and "Mississippi Days."

The best sellers among Victor records have been:

"Century Girl" and "Pack Up Your Troubles in Your Old Kit Bag."
"Yaddie Kaddie Kiddie Kaddie Koo" and "That's How You Can Tell the Irish."
"Tommy Lad."

The most popular player rolls of the week were:

"You Said Something."
"Ching Chong."
"Rainbow Isle."

The following list is made up of the three best selling sheet music numbers of the week:

"Sweet and Pretty."
"That Wonderful One Girl."
"Ladder of Roses."

More FUN Than a Barrel of Monkeys

For a rip-roaring, glorious time with a dozen side splitting laughs to the minute, nothing beats Telbax. They are constantly producing funny situations that thrill you with excitement.

TELBAX
TRADE MARK Reg. U.S. PAT. OFF.
PLAYING CARDS

Put "Pep" Into ALL Card Games

Play any card game with Telbax: rhum, bridge, pinochle, five hundred, hearts, poker—*any game at all.* You'll have more excitement, more genuine, good-natured, wholesome fun than you ever imagined possible in card playing. Every minute, every play is full of tense, gripping interest when you use the Telbax cards.

TELBAX Hint How the Faces Look But It's Hard to Tell What They Say

The big cross on the Telbax back is a suggestion of the face value of the card. But it's *only* a suggestion. Few people can read it correctly. The difference in the crosses is so very small that it's easy to make mistakes. So Telbax are fair to everyone. Nobody has any advantage.

Brightest Players Make Funny Mistakes

The more you know about Telbax crosses, the more they'll double-cross you. No one has mastered the Telbax back. Most expert players have failed to memorize them perfectly.

Standard Faces—Standard Size

The faces of Telbax are just the same as ordinary playing cards—same suits, same denominations, same size. Play any game with them.

No Backs Like TELBAX

There can be no substitute for Telbax. Your druggist, department store, stationery store or sporting goods dealer can supply No. 1 grade Telbax. If not, make sure of Telbax by sending us the coupon and 35 cents.

Made Exclusively by
THE TELBAX COMPANY
824 Warren St., Hoboken, N.J.

Dealers: Most jobbers carry No. 1 grade Telbax Playing Cards. If yours cannot supply you, write to the Telbax factory or phone our Chicago Representatives
Polak Van Almelo Bros.
723 Transportation Building.
Phone Harrison 4580

"Make-Sure Coupon"

THE TELBAX COMPANY,
824 Warren St., Hoboken, N.J.

Gentlemen:—Enclosed is 35 cents for which please send, postpaid, one pack of Telbax Playing Cards.

Name .....
Street .....
City..... State.....
Dealer .....

This Week—
SHIRLEY MASON in PASSION

EVE LESLIE BREAKS THE HOME TIES

EVE LESLIE is leaving home. She has been offered a position at Coney Island. Leonidas, a great strong, handsome athlete, "the perfect physical specimen", wants her to come. He promises her "opportunities".

At Coney Island, Eve has a terrible awakening from her dreams. She learns that the true love of Adam Moore, the lad she has thrown over, is infinitely sweeter than the kind of love Leonidas offers her.

See Eve Leslie learn her bitter lesson in "Passion", one of the seven thrilling plays in the wonderful McClure Series, Seven Deadly Sins.

Go to see SEVEN DEADLY SINS AT THESE THEATRES

McCLURE PICTURES

See PASSION

TODAY, MARCH 4
WEST SIDE.
Gold, 3411 W. 12th Street.
MONDAY, MARCH 5
WEST SIDE.
Hamlin, 3826 West Madison Street.
SOUTH SIDE.
Michigan, Garfield & Michigan Blvds.
NORTH SIDE.
Biograph, 2433 Lincoln Avenue.

TUESDAY, MARCH 6
NORTHWEST SIDE.
Paramount, 2636 Milwaukee Avenue.
NORTH SIDE.
Vitagraph, 3133 Lincoln Avenue.
WEDNESDAY, MARCH 7
SOUTH SIDE.
Shakespeare, 43d St. and Ellis Ave.
Harper, 5236 Harper Avenue.
NORTH SIDE.
Bryn Mawr, 1125 Bryn Mawr Ave.

THURSDAY, MARCH 8
NORTH SIDE.
Covent Garden, 2655 North Clark St.
FRIDAY, MARCH 9
SOUTH SIDE.
South Shore, 69th and Stony Island.
SUNDAY, MARCH 11
NORTH SIDE.
Regent, 6746 Sheridan Road.
Dearborn, 40 West Division Street.

See SLOTH at the Following Theatres:

Regent, 6146 Sheridan Rd., March 4.
Dearborn, 40 W Division St., Mar. 11.
Strand, Milwaukee, Wis., Mar. 4-5-6-7.
West End, Cicero & West End Ave., March 5.
20th Century, 4708 Prairie Ave., March 5.
Halsted, 6202 S. Halsted-st., Mar. 6.
Orpheum, Rockford Ill., March 7.
Criterion, 1222 Sedgwick St., March 7.
DeLuxe, 1141 Wilson Ave., March 7.
Irwin, Goshen, Ind., March 8.
Halsted, 820 S. Halsted St., March 16.
DeLuxe, 1141 Wilson Ave., March 7.
Grand Oak, 2836 Grand Blvd., Mar. 8.
Drexel, 854 W. 63rd St., March 8.
Pine Grove, 717 Sheridan Rd., March 9.
Albany Park, 4812 N. Kedzie Ave., March 9.

See GREED at the Following Theatres:

Bell, 1539 Milwaukee Ave., March 5-6.
Majestic, Kewanee, Ill., March 5-6.
West, Galesburg, Ill., March 5-6.
DeLuxe, 1141 Wilson Ave., March 7.
Irwin, Goshen, Ind., March 8.
Halsted, 820 S. Halsted St., March 16.
Vernon, 61st and Vernon Ave., Mar. 10.
Princess, Peoria, Ill., Mar. 11-12-13.
Gem, Hammond, Ind., March 14.

See PRIDE at the Following Theatres:

Hamilton, 71 E. Paxton, March 4.
Rex, Racine, Wis., March 5.
Oak Park, Wisconsin Ave., Oak Park, Ill., March 5.
Plaisance, Parkside Ave, Austin, Ill., March 5.
Princess, Peoria, Ill., March 4-5-6.
Majestic, Sheboygan, Wis., March 6.
Vision, 2850 W. Division St., Mar. 7.
Ashland, 1618 W. Madison St., Mar. 8.
Willard, 840 E. 51st St., March 7.
Gaiety, South Chicago, March 7.
Hippodrome, 63d and Ashland Ave., March 8-9.
Illington, 2118 W. 22d St., March 8.
Palm, Irving Park-blvd., March 9.

See ENVY at the Following Theatres:

Avers, 3835 W. 26th St., March 4.
Wenonda, 5088 W. Chicago Av., Mar. 4.
Plaisant, 653 E. 63rd St., March 4.
Manhattan, 5902 Wentworth Ave., March 5.
Vaudette, Springfield, Ill., Mar 5-6-7.
Vaudette, Sterling, Ill., Mar. 6.
New Roseland, Roseland, Ill., Mar. 6.
Princess, Freeport, Ill., Mar. 6-7.
Orchard, 659 North Ave., March 7.
Elite, Waukegan, Ill., March 8.
Family, Davenport, Ia., March 8-9.
Schindler's, 1000 W. Huron, March 8.
Wabash, 1838 S. Wabash Ave., Mar. 10.
Jefferson, Fort Wayne, Ind., Mar. 10.
18th Street, 1846 W. 18th St., Mar 11.
Strand, Brookfield, Ill., March 11.
New Majestic, Kenosha, Wis., Mar. 12.
Tivin, 4046 W. North Ave., March 12.
Colonial, Green Bay, Wis., Mar. 12.
Plaza, Waterloo, Ia., March 12-13.
Z. A. R., 6309 Wentworth Av., Mar. 12.
Buckingham, 3819 N. Clark St. Mar. 12.
Strand, 3081 Lincoln Ave., Mar. 13.
Casino, Rogers Park, March 14.
Lincoln, 1546 W. Madison St., Mar. 14.
Arcade, Milwaukee, Wis., March 14.
Majestic, Madison, Wis., Mar. 14-15.
Argmore, 1040 Argyle Ave., Mar. 15.
Oakland, 5858 Cottage Grove Ave. March 15.
New Bucklin, Elkhart, Ind., March 16.
Columbia, Indiana Harbor, Indiana, March 16.
Lyric, East Chicago, Ind., Mar. 17.
Iris, Milwaukee, Wis., March 18.
Marquette, La Salle, Ill., March 19.
Rex, 1746 W. Chicago Ave., Mar. 19.
Harmony, 518 E. 43rd St., March 20.
States, 3507 S. State St., March 20.
Charm, 4303 S. Halsted St., March 20.
Orpheum, Ottawa, Ill., March 21.
Comet, Milwaukee, Wis., March 21.
Park, Champaign, Ill., March 21-22.
Spencer Square, Rock Island, Ill., Mar. 21-22.
Palace, Muscatine, Ia., March 22.
Majestic, Rochelle, Ill., March 22.
Irving, 4835 Irving Pk. Blvd., Mar. 23.
Strand, Escanaba, Mich., March 24.
Comfort, Milwaukee, Wis., March 25.
Oak, 6614 W. 13th St., Oak Park, Ill., March 25.
Parkside, Lombard, Ill., March 27.
Princess, Huntington, Ind., March 27.
Plumb, Streator, Ill., March 28.
American, Harvey, Ill., March 29.
Springfield, 3307 W. 12th St., April 1.
Pickford, 108 E. 35th St., April 2.
Orpheum, Menasha, Wis., April 3.
Mikadow, Manitowoc, Wis., April 3.
Strand, Cedar Rapids, Ia., April 3-4.
Gio Naldi, Two Rivers, Wis., April 4.
Atlas, 47th & State Sts., April 5.
Mirror, Moline, Ill., April 5-6.
Cort, Pekin, Ill., April 10.
Palace, Burlington, Ia., April 21.
Garden, Canton, Ill., April 13.
Orpheum, Pond du Lac, Wis., April 23.
Neenah, Neenah, Wis., April 23.
Orpheum, Menasha, Wis., April 24.
Yale, Maywood.

Inaugurating a Good Precedent

Now is the time to inaugurate a good precedent in battery care.

If you've been neglecting your battery, let your Willard Service Station put it into first class condition for you.

If you've been giving it good care, let the Willard experts give it a thorough overhauling and a freshening charge.

If you're a new car owner let the Willard man test your battery, and give you valuable information about battery care.

WILLARD STORAGE BATTERY COMPANY
2524-34 South Wabash Ave.

Spitfire Storage Battery Co., 948 Diversey Pkwy. Watt Electric Co., 116 E. 37th St.
Speedometer Supply & Service Station, 3941 West Washington Boulevard
Purlex Battery Works, 234 East 35d St. Weber Battery Co., 6 W. Jackson Blvd.

We have a rental battery for you if yours needs repairs at any time.

STORAGE BATTERY
Willard
SERVICE STATION

Copyright registered, 1917

EMPIRE

AUTOMOBILES

The quality and standing of EMPIRE cars in Chicago is clearly A FACT, as shown by the reliable list of **salesrooms** and **service stations** in Chicago for their care and attention:

Advance Garage, 418 E. 43rd St.
Alliance Garage, 1208 Belmont Ave.
Auburn Garage, 7645 S. Halsted St.
Fortieth Street Garage, 606 E. 40th St.
Grand X Garage, 7626 Cottage Grove Ave.
Knauf Bros., 2049 Lawrence Ave.
Normal Boulevard Garage, 5834 Normal Blvd.
Princess Garage, 17 W. 67th St.
Sheridan Park Garage, 4730 N. Clark St.
Sherman Sales & Garage, 623 Dole Ave.
Twin Garage, 5611 S. Halsted St.
Acme Garage, 2420 Lawrence Ave.
Ellsworth Garage, 4912 W. Madison St.
Hopp's Garage, 1513 Wells St.
Lawrence Avenue Garage, 1127 Lawrence Ave.
Max Clamitz, 4113 W. Madison St.
Crawford Garage, 4253 W. 22nd St.
Minerva Garage, 6301 N. Clark St.
Cummings Garage, 510 Madison St., Maywood.
Temple Garage, 3912-18 N. Robey St.
Woodlawn Sales & Service Co., 6136 Cottage Grove Ave.
Elm Garage, 18-20 W. Chicago Ave., Oak Pk.
John Hopp, 4430 Elston Ave.
Crawford Garage, 1526 N. Crawford Ave.
North Shore Garage, 6610 N. Clark St.
Arch Bridge Garage, 5446 N. Clark St.
King Brothers, South Chicago.

The Empire "Six" and Empire "Four" are well built, beautifully designed and magnificently equipped. Empire owners are invited to inspect new models now on display. Contemplating purchasers will also find these cars worthy of consideration.

RALPH TEMPLE AUTOMOBILE CO.
Oldest Chicago Dealers 2425 Michigan Avenue

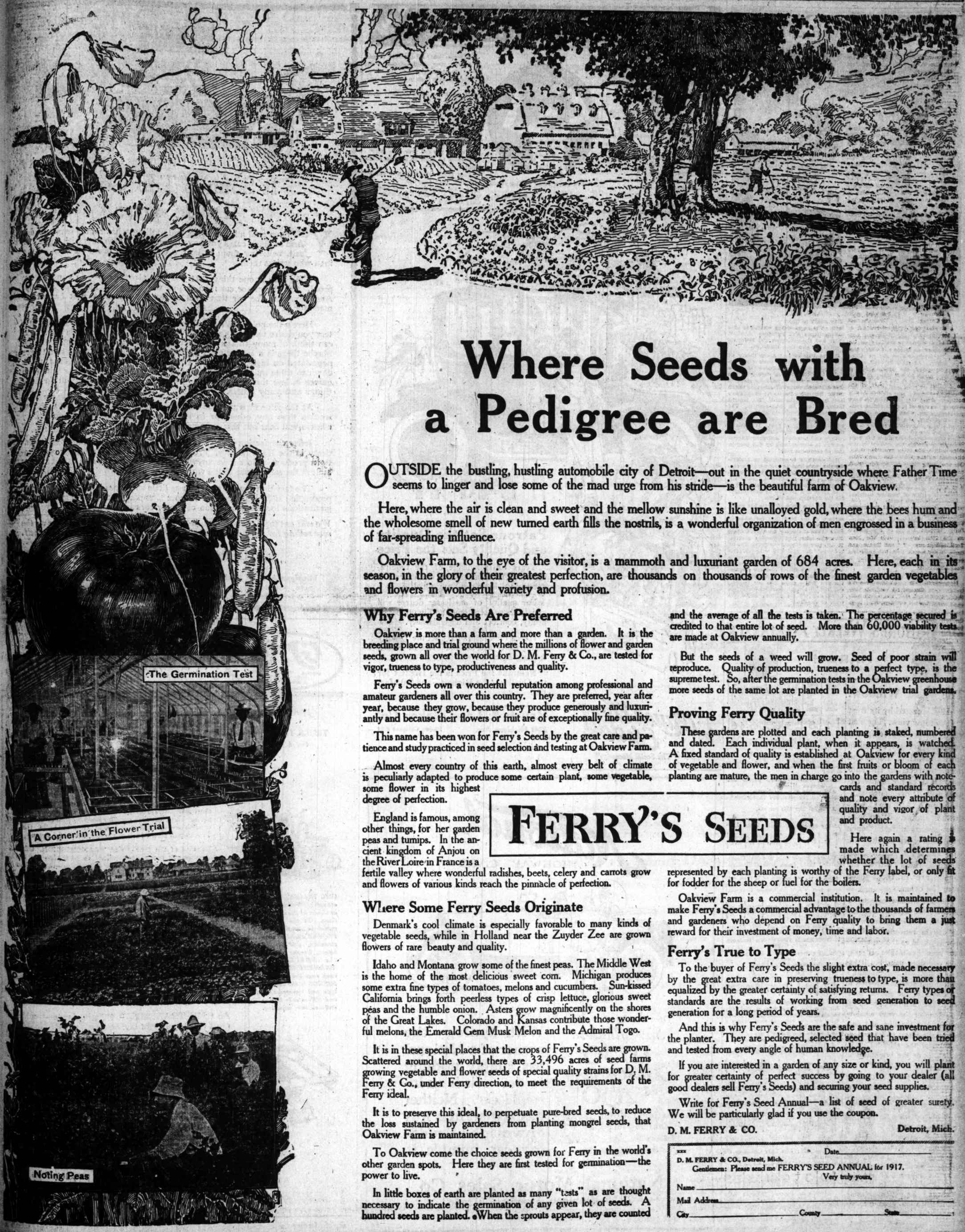

The Germination Test

A Corner in the Flower Trial

Noting Peas

Where Seeds with a Pedigree are Bred

OUTSIDE the bustling, hustling automobile city of Detroit—out in the quiet countryside where Father Time seems to linger and lose some of the mad urge from his stride—is the beautiful farm of Oakview.

Here, where the air is clean and sweet and the mellow sunshine is like unalloyed gold, where the bees hum and the wholesome smell of new turned earth fills the nostrils, is a wonderful organization of men engrossed in a business of far-spreading influence.

Oakview Farm, to the eye of the visitor, is a mammoth and luxuriant garden of 684 acres. Here, each in its season, in the glory of their greatest perfection, are thousands on thousands of rows of the finest garden vegetables and flowers in wonderful variety and profusion.

Why Ferry's Seeds Are Preferred

Oakview is more than a farm and more than a garden. It is the breeding place and trial ground where the millions of flower and garden seeds, grown all over the world for D. M. Ferry & Co., are tested for vigor, trueness to type, productiveness and quality.

Ferry's Seeds own a wonderful reputation among professional and amateur gardeners all over this country. They are preferred, year after year, because they grow, because they produce generously and luxuriantly and because their flowers or fruit are of exceptionally fine quality.

This name has been won for Ferry's Seeds by the great care and patience and study practiced in seed selection and testing at Oakview Farm.

Almost every country of this earth, almost every belt of climate is peculiarly adapted to produce some certain plant, some vegetable, some flower in its highest degree of perfection.

England is famous, among other things, for her garden peas and turnips. In the ancient kingdom of Anjou on the River Loire in France is a fertile valley where wonderful radishes, beets, celery and carrots grow and flowers of various kinds reach the pinnacle of perfection.

Where Some Ferry Seeds Originate

Denmark's cool climate is especially favorable to many kinds of vegetable seeds, while in Holland near the Zuyder Zee are grown flowers of rare beauty and quality.

Idaho and Montana grow some of the finest peas. The Middle West is the home of the most delicious sweet corn. Michigan produces some extra fine types of tomatoes, melons and cucumbers. Sun-kissed California brings forth peerless types of crisp lettuce, glorious sweet peas and the humble onion. Asters grow magnificently on the shores of the Great Lakes. Colorado and Kansas contribute those wonderful melons, the Emerald Gem Musk Melon and the Admiral Togo.

It is in these special places that the crops of Ferry's Seeds are grown. Scattered around the world, there are 33,496 acres of seed farms growing vegetable and flower seeds of special quality strains for D. M. Ferry & Co., under Ferry direction, to meet the requirements of the Ferry ideal.

It is to preserve this ideal, to perpetuate pure-bred seeds, to reduce the loss sustained by gardeners from planting mongrel seeds, that Oakview Farm is maintained.

To Oakview come the choice seeds grown for Ferry in the world's other garden spots. Here they are first tested for germination—the power to live.

In little boxes of earth are planted as many "tests" as are thought necessary to indicate the germination of any given lot of seeds. A hundred seeds are planted. When the sprouts appear, they are counted and the average of all the tests is taken. The percentage secured is credited to that entire lot of seed. More than 60,000 viability tests are made at Oakview annually.

But the seeds of a weed will grow. Seed of poor strain will reproduce. Quality of production, trueness to a perfect type, is the supreme test. So, after the germination tests in the Oakview greenhouse more seeds of the same lot are planted in the Oakview trial gardens.

Proving Ferry Quality

These gardens are plotted and each planting is staked, numbered and dated. Each individual plant, when it appears, is watched. A fixed standard of quality is established at Oakview for every kind of vegetable and flower, and when the first fruits or bloom of each planting are mature, the men in charge go into the gardens with note-cards and standard records and note every attribute of quality and vigor of plant and product.

Here again a rating is made which determines whether the lot of seeds represented by each planting is worthy of the Ferry label, or only fit for fodder for the sheep or fuel for the boilers.

Oakview Farm is a commercial institution. It is maintained to make Ferry's Seeds a commercial advantage to the thousands of farmers and gardeners who depend on Ferry quality to bring them a just reward for their investment of money, time and labor.

Ferry's True to Type

To the buyer of Ferry's Seeds the slight extra cost, made necessary by the great extra care in preserving trueness to type, is more than equalized by the greater certainty of satisfying returns. Ferry types or standards are the results of working from seed generation to seed generation for a long period of years.

And this is why Ferry's Seeds are the safe and sane investment for the planter. They are pedigreed, selected seed that have been tried and tested from every angle of human knowledge.

If you are interested in a garden of any size or kind, you will plant for greater certainty of perfect success by going to your dealer (all good dealers sell Ferry's Seeds) and securing your seed supplies.

Write for Ferry's Seed Annual—a list of seed of greater surety. We will be particularly glad if you use the coupon.

FERRY'S SEEDS

D. M. FERRY & CO. Detroit, Mich.

xxx Date_____

D. M. FERRY & CO., Detroit, Mich.

Gentlemen: Please send me FERRY'S SEED ANNUAL for 1917.

Very truly yours,

Name_____

Mail Address_____

City_____ County_____ State_____

ASTRONOMY
by CLIFFORD RAYMOND

DRAWN by S.F.MAXWELL

THE SUN.

THE sun is a star which has progressed further in the evolution of a star than Sirius and which has not progressed so far as Aldebaran. As stars in their evolution grow colder, the question of the sun's heat arises as one which is theoretically interesting to life on the earth.

The theory of inorganic evolution decrees a time when a star shall have lost its heat. When this star loses its heat or loses so much of it as to reduce temperatures below what organic life, as now constituted, can endure, then the period of organic evolution on this earth has reached its end.

By various hypotheses there has been endeavor to explain the sources of the sun's heat, and, having explained them, to estimate the probable duration of the sun as a heat giving body. At first it was thought that chemical combustion produced the heat. That idea disappeared in the face of a little calculation. A mass the size of the sun could not sustain its supply of heat by chemical combustion for 5,000 years.

The next theory was that the energy was maintained by meteorites falling into the sun. That could not be maintained because belief in a sufficient number of meteors could not be maintained.

The theory of contraction from a nebular state was suggested and that theory prevailed for a long time, but geologists could not reconcile what they found in the earth to what the astronomers maintained for the sun.

By contraction the sun could not have maintained its heat long enough for the geologists to account for evidence they found indicating that the earth was much older than it could possibly have been. The astronomers wanted to give the geologists and biologists 25,000,000 years and the geologists and biologists wanted not less than 100,000,000.

It was impossible for the theory of contraction, no matter from what remote distances the diffused elements which compose the sun were drawn in the evolution from a nebulous state, to give any such period of existence to the earth. Therefore the theory of the sun's heat had to be changed. The present theory is based on radio-activity. The sun has great quantities of helium. It is a product of radio-active substances which generate great heat. It is one of the products of the disintegration of radium and uranium, and their disintegration is accompanied by the production of enormous heat.

Radio-activity is accepted as explaining the sun's heat at present. The theory is not free from questions, but it gives the earth a sufficient time to account for the evidences of age and it also gives it a promise of continuance for the development of life.

The sun is a globe of white hot gases, almost 1,000,000 miles across. It has no surface of the kind that furnishes us the "face of the earth," but only encircling banks of rushing fire clouds, dense in the interior, and becoming progressively rarer in the outer strata. The inner layers are subjected to heavy pressure and intense heat, and radiate a white, almost blue, light. The outer atmospheres are cooler and are resplendent in rainbow colors, which modify the raw white glare into our familiar daylight. Sunlight, compared with the usual starlight, is yellow, about the color of Capella.

THIS GETS A LAUGH FROM SOME IN VAUDEVILLE

McVICKER'S.

Gray and Graham:

"Lend me $5."

"Here you are."

"How can I ever repay you?"

"That's for you to figure out."

"Did you read of the burglar who broke into the shoemaker's shop?"

"Did he steal much?"

"He robbed the shoemaker of his 'awl.'"

"Why is John Philip Sousa the swiftest creature in the world?"

"I don't know. Why is he?"

"Because time flies, but when Sousa leads his band he beats time."

"My stock in trade is brains."

"You've got a funny looking sample case."

"My umbrella is extremely religious."

"How so?"

"It keeps 'lent' all the year round."

"I saw your mother-in-law 'run down' the street."

"She's mean enough to run down anybody."

"I'll see if you know anything about arithmetic."

"Help yourself."

"If steak is 40 cents a pound, how much would four pounds come to?"

"They wouldn't come to our house at that price."

"Why did you call your baby Bill?"

"Because he owns on the first of the month."

"Your brother don't seem to pay his wife very much attention."

"No; the only time I ever knew of them going out together was when their stove exploded."

Patrons Set the Quality and Quality Sets the Price

Years of knowledge of the requirements of habitual electric car users has determined Rauch & Lang Quality.

For quality of *no* lesser degree will satisfy those accustomed to the utmost of utility, comfort and dependability.

Hence Purchasers have set the Quality and Quality has set the Price of Rauch & Lang Electrics.

Naturally the Price is the Highest for the Quality is the Highest—and Satisfaction is by far the Highest.

Rauch & Lang Baker Co.
2349 Michigan Ave. Phone Calumet 4712

Rauch & Lang Electrics
"The Social Necessity"

The TRIBUNE'S WEEKLY ALMANACK

MARCH

The West Window.

LIFE is tested by its west window view. The east window is the common casement for all optimism and aspiration, hope and faith. It receives the sunrise. It does not know experience. It opens upon expectation. All east windows are alike. West windows are as different each from the other as the folk who sit by them and through them watch the sunset are different each from the other.

The east window expects experience; the west window has known it. The west window has the day in retrospect, and its view is placid as the experience has been justifiable. It may have contained pain, but it has known joy. It has brought a content and acceptant person to the colors of the sunset, satisfied to have had the day—in the real sense of the west window, to have had the life—and finding in the glory of its end no regrets for the splendor of its beginning or the brightness of its meridian.

The day is tested at the west window at sundown, the year at the west window when the woods are brown, life at the west window when the meridian has been crossed.

Willow catkins have broken through their shells, buds are swelling, sap is starting, and the east window is ajar to receive the fragrance of returning life. It will open to renewed hope and aspiration, illusion, and anticipation, but the test is at the west window.

CLIFFORD RAYMOND.

Day of Mo.	Day of Wk.	Light and Dark Hours	Calendar: SUN RISES H.M.	SUN SETS H.M.	MOON RISES and SETS
4	S	☽	623	545	46

Dom Pedro of Portugal born 1394; Saladin died 1193 at Damascus; Matthias Hoe died 1645; Charles Leopold von Buch, German geologist, died 1853. "Men's weaknesses are often necessary to the purposes of life."

"Dukes, lords, I have buried and squires of fame,
And people of every degree;
But of all the fine jobs that came in my way,
A fun'ral like this for me,
This is the job
That fills the fob,
O! the burying of a nabob for me!"

5	M	☽	621	547	438

Odoacer, king of Italy, died 493; Correggio died 1534; James, Duke of Hamilton, beheaded 1649; Arthur, Lord Capell, beheaded 1649; the Marquis de la Place died 1827. "Malebranche would have it that not a soul is left; we humbly think that there still are hearts."

6	T	☽	619	548	54

Sir John Hawkwood died 1393; Zachary Ursinus died 1583; Dr. Samuel Parr died 1825. "Fame is the scentless sunflower, with gaudy crown of gold."

"In all climes we pitch our tents,
Cronies of the elements,
With the secret lords of birth
Intimate and free."

7	W	☽	617	549	528

Sir John Fortesque Aland born 1670; Antoninus Pius, Roman emperor, died 162; Blanchard the aeronaut died 1809. "Unto dying eyes the casement slowly grows a glimmering square."

"I know that by wits 'tis recited,
That women at best are a clog;
But I'm not so easily frighted
From loving my sweet Molly Mog."

8	T	☽	615	550	RISES

King William III. of England, died 1702; Sawrey Gilpin, landscape painter, died 1807; Karl Johann (Bernadotte), king of Sweden, died 1844. "Insipid as a queen upon a card."

9	F	☽	613	551	652

David Rizzio murdered 1566; Francis Beaumont died 1616; Cardinal Jules Mazarin died 1661; John Calas broken on the wheel 1762. "We are the ancients of the earth and in the morning of the times."

10	S	☽	611	552	755

Heliogabalus, emperor, beheaded 222; Thomas, Lord Seymour, of Sudley, beheaded 1549; Sir John Denham died 1668; Benjamin West died 1820. "I built my soul a lordly pleasure house wherein at ease for aye to dwell."

National
HIGHWAY CARS

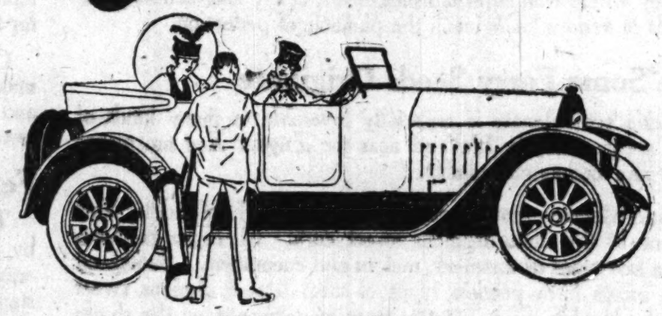

Open Touring Car prices:
Six Cylinders
$1750
Twelve Cylinders
$2150

National Motor Car & Vehicle Corporation
Indianapolis, Indiana
Seventeenth Successful Year

With apology the owner of a National has simply nothing to do. His is an intrepid car. Neither dash, distance nor downright drudgery, can humble it.

National Motor Sales Co.
2515 Michigan Avenue, Chicago

Jeffery MOTORS

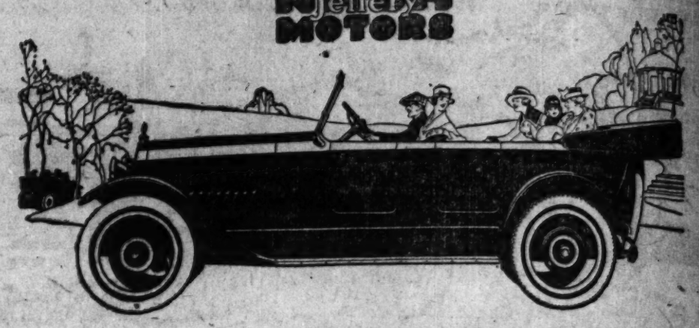

It Sounds Too Good To Be True

YOU have read a lot of statements telling what motor cars will do. And in many cases you have taken these statements with a grain of salt, believing them to be the enthusiastic brain children of the man who writes them.

Well, here is one thing that you can always do—you can call for proof. Ask the motor car man to put the cards on the table face up. And then pick the car that lives up to the promises that have been made for it.

Here's the point. We stand ready to put the Jeffery Six through any test you desire to show you that what we say about this car is true. You can think of many things that you would like to have a motor car do. Maybe there is a hill or a bit of bad going that you would like to see negotiated on high; or perhaps you have never really seen a car throttle down to three miles an hour on high and leap into fast going without a quiver in less time than it takes to tell it. A Jeffery Six will do these things and many others.

At the same time this car will perform day in and day out with less trouble than any other car in its class. Over 2,000 Chicago Jeffery owners will bear out this statement.

Jeffery perfection is due to the fact that it is built almost in its entirety in the Nash factory. From bearings to bodies it is their conscientious product. No car at anywhere near its price can be called factory built in the same sense of the word as it is applied to the Jeffery Six.

The fact that the Jeffery costs as little as it does is due to the wizard production ability of the Nash Motors Company, one of the greatest organizations for the production of motor cars in the world.

We will put the Jeffery Six through its paces alongside of any car on the row selling for within $200 of the Jeffery price. Try it out for yourself.

Centaur Motor Co. of Ill.
A. M. ROBBINS, President
Michigan Ave., at 23rd St. Service Station, 2929 Wabash Ave.
Phone Calumet 4631

GMC TRUCKS

Transmission

TRUCK TALK
No. 8

ALL GMC Trucks except the two smallest models have four-speed TRANSMISSIONS *—four speeds forward and one reverse.*

We are convinced, that the four-speed TRANSMISSION is essential on heavy duty trucks, and know that GMC Trucks, because of the four-speed TRANSMISSION, possesses many advantages over all heavy trucks of the three-speed type.

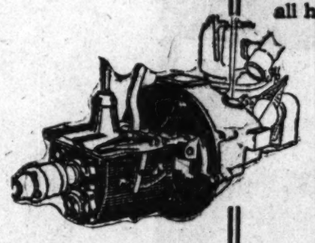

GMC Trucks are more flexible—running in any speed there is less strain on the motor, clutch, shafts and other parts. *They possess greater pulling power* under all conditions—in hard going, bad ruts or holes, GMC Trucks pull thru with less trouble, effort and strain.

Because of the four-speed TRANSMISSION, *GMC Trucks are more economical to operate*—they are easier to operate—are more dependable—require less attention, and cost less to maintain.

Gears and shafts are of nickle alloy steel, heat-treated and hardened. The teeth have an unusually hard surface, are tough, strong, and will resist wear and shock.

There are no "cluster gears", that is, two or more gears made from one solid piece. The Unit-gear type as used in all GMC TRANSMISSIONS—is more satisfactory. In case of damage to any one gear it can be replaced at nominal cost—it is not necessary to replace the entire gear system.

Timken bearings are used thruout. They are conveniently located, and are adjustable. There is a positive interlock built into the transmission which makes it impossible to engage the gears of more than one speed at a time, impossible to unintentionally go into reverse.

GMC TRANSMISSIONS are mounted in two ways, as shown by the illustrations. On the smaller models we have the UNIT POWER PLANT construction, and on the larger, heavier models, the INDEPENDENT TRANSMISSION. In each case the TRANSMISSION is the same in type and construction, and differs only in size and method of mounting.

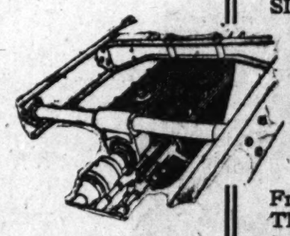

All GMC TRANSMISSIONS are simple—trouble-proof (we have never had any serious TRANSMISSION trouble of any sort on any model)—gear-shifting is easy. There is no grinding or chatter. The gears engage and run quietly and smoothly. The transmission is readily accessible, can be taken down or gotten to easily. Adjustments can be readily made. Gears run in a bath of oil, and are self-lubricating,—the TRANSMISSION requires only reasonable attention.

From the standpoint of owner and driver, the GMC TRANSMISSION is without question the supreme truck transmission on the market today.

GENERAL MOTORS TRUCK COMPANY
2241 Wabash Avenue, Chicago
Service Station Open 24 Hours a Day, Every Day in the Year
Factory, Pontiac, Mich.
GMC Trucks Are Made in 6 Capacities,
¾ Ton, 1 Ton, 1½ Ton, 2 Ton, 3½ Ton, 5 Ton
This is No. 8 of a series of talks on GMC construction. Send for copies of previous issues.

News of Merchandise is vitally important to every woman. It enables her to *save money* and live better. Chicago women insist on *The Tribune* because it has so much *exclusive* News of Merchandise—ads that other papers do not

AUTOMOBILES Conducted by SHEPPARD BUTLER MOTORCYCLES

Time to Overhaul Car, and Here's How to Do It

By John De Long.

THIS time is at hand for the motorist to begin planning his spring drive against the forces of General Depreciation, who during each winter campaign decimates the ranks of perfectly conditioned cars. Winter weather is hard on automobiles, tires, and accessories, and in order to insure efficient service and the consequent pleasure derived from driving a well tuned machine, the car should be overhauled and necessary adjustments and replacements made.

If many serious mechanical defects, such as loose main or connecting rod bearings, are found to exist, or if the cloth thrust bearings are badly worn, the safest way is to have some expert mechanic attend to them, but if the motor is in fairly good condition and if the owner is of a mechanical and economical turn of mind, he may be able to save the price of an egg or possibly a potato by doing the work himself. If the motor knocks it should be comparatively easy to tell whether the trouble is due to accumulations of carbon or to loose rod bearings. Nowadays it hardly pays one to go to the trouble and expense of having the carbon scraped out. Take the car to almost any good garage and have the carbon quickly and cheaply burned out by the oxygen process. Carbon in the cylinders means loss of compression, low power, and excessive consumption of gasoline.

The advice given in this article applies both to the cars that have been laid up over winter and to those that have been kept in commission during the cold months.

Let us suppose that the owner decides to do most of the work himself. First of all the garage should be made ready to receive the car. Cleanliness is of prime importance. The supply of tools should be gone over and the necessary articles laid out where they may easily be reached. Before work is started the machine should be made clean all over. Have the body and chassis washed, pull the car out into the open air, and with a pail of gasoline and a good sized squirt gun and brush go over the motor and driving gear and remove all grease and dirt. Go to a supply house and obtain an assortment of cotter pins, washers, gaskets, bolts, and nuts, which will come in handy.

Remove the plug from the bottom of the crank case and allow the old oil to run out. Then take a couple of quarts of kerosene and pour it alternately into the cylinders until the fluid is used up. Then turn the motor over with the starter for a short time and allow the kerosene to work down through the moving parts. The gear case also should be drained and flushed with kerosene. While the cover is off the gear case feel of the gears carefully to ascertain if any of them have become worn or chipped off at the edges. If the gears are badly worn or do not mesh properly they should be replaced with new ones, but it is likely this work would have to be done by a mechanic.

Poor compression and loss of power may be due to leaky valves or worn out piston rings. It is easy to test for leaks around the piston rings. Before the oil is removed from the crank case take an oil can and, with the motor running, apply the oil freely around the spark plugs, inlet manifold connection, and other joints. Wherever there is a leak little bubbles will appear. Often leaks appear around the cylinder plugs, and may be stopped by using new washers or by applying a thin coating of graphite to the threads. Sometimes it is a good thing to apply shellac to the gaskets, but only a little should be used. When in doubt at any time the work of overhauling is being done, play safe by consulting an expert. If any difficult repair is found necessary, do not attempt it yourself unless absolutely certain of your ability to do it successfully.

In most cases it is necessary to grind the valves, for in these days of poor gasoline the valves soon get in bad condition. If the owner does the work himself he will need a valve spring lifter and grinder, which may be obtained from any automobile supply house. Repair shops usually charge about $5 for grinding a set of valves. If the owner considers himself proficient enough to remove the cylinder head, care should be used in replacing it. One nut should be tightened slightly, after which one on an opposite corner should be treated the same way, and so on until all are slightly set. Then go over all and make them tight. If one side is tightened more than the other the head may become sprung. Before applying the cylinder head it should be made clean. The gasket also should be wiped carefully.

All bolts and nuts of the motor and chassis should be gone over and tightened, and wherever a washer is missing it should be replaced. The radiator and its connections must be attended to. Drain out the radiator and fill it with a solution of washing soda and boiling water. Let this stand for a few minutes to soften deposits that are sure to have collected and then drain out, after which refill with clean water. Drain this water off to remove the soda, which would rot the hose connections, and later fill the radiator for use. Leaks often appear around the pump connections, which should be packed with asbestos rope covered with graphite. If the radiator itself leaks, do not attempt to repair it, but take it to the proper place and have the work done right.

The ignition system should be carefully gone over to determine if there are any breaks in the wiring. Look out for corroded terminals, loose connections, and any places where the insulation may have become chafed and worn through. Adhesive tape may be wound around any worn places. If there are any defects in the starting and lighting system it is not likely that the owner will have much success in remedying them. Better be on the safe side and have this work done by an ignition expert. See that the battery is in good condition. Test the electrolyte, or battery fluid, for specific gravity. This may be done with a hydrometer syringe, which costs $1. The instrument should indicate at least 1,280. If the reading is below that figure the battery is not fully charged. All battery terminals should be cleaned. After cleaning put a little vaseline on the terminals to prevent corrosion.

Inspect the clutch and ascertain its condition. If it has been slipping, apply Fuller's earth or neatsfoot oil lightly to the surface of the leather. If the clutch is faced with fabric, a little kerosene will remove the accumulation of oil and dirt. Take every grease cup on the car and fill each one, after which give them a half turn down. Universal joints should be cleaned and repacked with either graphite or grease. Take the cover off the differential and pack it with grease. The braking system must not be overlooked during the overhauling process. If the brake bands are found to be worn they should be replaced with new ones. All joints connecting the brake pedal with the bands should be well oiled. Take care of the emergency brake also.

Jack up the rear wheels and find out if the brakes drag. Turn the wheels, and if they scrape or drag take a flat tool or screw driver, force it between the drum and the brake, and loosen it up. Take an oil can or squirt gun and put kerosene on the fabric. This will have a tendency to make the brakes hold better. Test the brakes on the road by getting up a speed of about twenty miles an hour and then putting the pedal down hard. If both wheels do not slide at the same time the brakes are not evenly adjusted and the car will skid on wet surfaces. Adjust both sides evenly. Go over the steering gear. See that all excess play is taken up and oil where necessary. Jack up car and test each wheel for side play. If any is found have the play taken up. If wheels are not lined up properly the tires will become damaged. The lining up work should be done by an expert.

Tires should be well looked after. If possible they should be removed from the rims, to which graphite should be applied to prevent the tires from rusting on. Inspect the tires carefully and wherever cracks or holes are found they should be cleaned with gasoline and filled with a preparation made for the purpose. Valves are cheap and new ones should be put into each tube as a safeguard against slow leaks. Keep tires well inflated to insure good mileage.

After the job has been completed the motorist should check to make sure that everything is right and that nothing has been overlooked. Take the car out and run it for a few miles. It is likely that the carburetor will have to be adjusted, and it is a good plan to have this done if possible at one of the service stations maintained by the various carburetor concerns. If everything is satisfactory take the machine to a paint shop for the finishing touches, but do not have this work done too early, as the spring rains, with the resultant mud, will be likely to spot the fresh paint. In every case where a car is newly painted it should be given a long rinsing with clear, cold water to set the paint.

TROUBLES THAT BLOOM IN THE SPRING

Will Get You If You Don't Pay a Little Attention to Preparedness.

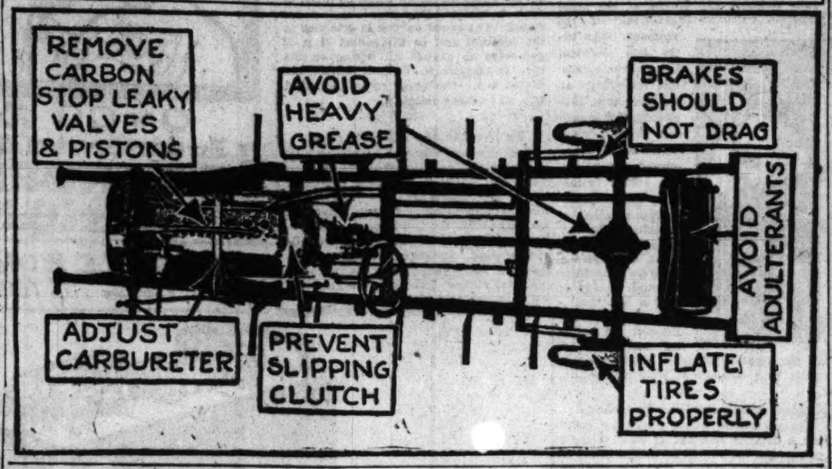

Gossip of the Auto Trade

To facilitate Chicago deliveries, the Marathon Tire and Rubber company has opened a warehouse at 1458 Michigan avenue. A new type of ribbed tread, guaranteed for 5,000 miles, is its most recent innovation.

Thomas J. Hay, Chicago Chandler distributer, is urging a plan for marking the roads of Illinois according to a system similar to those used for city streets. "Country roads," he says, "should be identified. Until we do this we are depriving the farmer of the privilege of a definite geographical location. Moreover, we are sending the motorist out to follow blind trails and cheating him of an opportunity to travel over better highways because he does not know how to locate them. A commission should be appointed to take charge of this work. We could have two central highways, one running east and west, known as Central road, and the other north and south, called Central highway. Thoroughfares running east from Central highway could be named First Road East, Second Road East, etc. And so the whole system could be carried out." Sounds interesting, doesn't it?

The Southern club of Chicago at a meeting held last week joined the long list of organizations which have indorsed by resolution the good roads platform of the Illinois Highway Improvement association. It "resolved" further that part of the federal aid money coming to Illinois should be spent on the Dixie highway.

The price of the new Doble steam car has been fixed at $2,500 for both touring and roadster models. Bodies will show slight variations from the cars exhibited at the New York show and the Chicago salon, and the wheel base will b somewhat longer. Deliveries, it is announced, will be begun in the fall.

A remarkably complete summary of available information concerning the 114 makes of motor trucks sold in the United States is the 1917 edition of "Motor Trucks of America," issued the other day by the B. F. Goodrich company of Akron, O. The volume is designed for free distribution among users or possible users of commercial vehicles.

The Smith Motor Truck corporation has acquired what has been known as the Goodyear building, at Sixteenth street and Michigan avenue. The structure is being remodeled and all its six floors will be used in the marketing of Smith Form-a-Trucks.

The Barley Motor Car company, builder of the Roamer, packed up last week preparatory to moving, en masse, from Streator, Ill., to Kalamazoo, Mich. G. Y. Kenworthy, the Chicago distributer, expects to occupy the new Roamer building at 2240 Michigan avenue by March 15.

New arrivals in the motor world include the Belmont six, manufactured by a Toledo concern and featuring unusually complete equipment and a wide choice of body deign and finish, and th Ben-Hur roadster, a light car built in Chicago. The makers of the latter announce that they "are not connected with any Ben-Hur company of similar name."

The first issue of Nash News, a new house organ of the makers of the Jeffery, appeared last week.

Franklin P. Adams, the B. L. T. of the New York Tribune, has bought a Franklin. "They'll be calling him Air Cooled F. Adams now," remarked a friend when he heard about it.

Robert C. Bruce, a moving picture man, is touring the United States in a Mitchell, making scenic films for the theaters. He reports that the Florida swamps have been completely vanquished by his car.

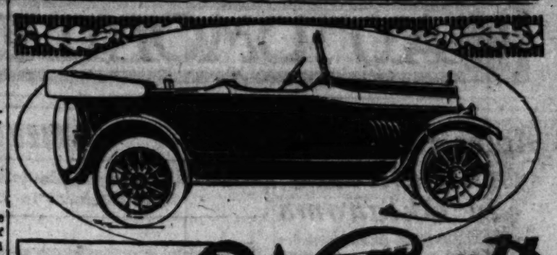

Westcott SIXES
FOR MEN WHO KNOW MOTOR CARS

FROM tires to top your next car must be stronger, more flexible, better able to adapt itself to every demand you can make of it. The chassis must combine the *best* units that automobile engineering has developed. In elegance and luxury the body must surpass everything that has gone before.

The Westcott Six is such a car! Study of the Westcott Specifications will prove the supremacy of the Westcott Chassis. Personal inspection will demonstrate that the Westcott Bodies are the last word in refinement and luxury.

Open Bodies....$1590 and $1690 Closed Bodies....$2090 to $2190

Call or Phone for Demonstration

Gorman & Hiss Motor Sales Co. (not inc.), 6627-39 Cottage Grove Av.
Modern Garage, 5751 S. Halsted St.
Maple Automobile Sales Co. (not inc.), Maple Av. and Madison St., Oak Park, Ill.
Chas. E. Hammerly, 2360 W. Harrison St.
Parkway Auto Supply & Repair Co., 502 Diversey Blvd.
Lawndale Auto Sales Co., H. J. Chenal, Manager, 4002-06 W. 26th St. Phone Lawndale 153.
Washington Park Garage & Motor Co., 5431 Cottage Grove Av.

ROWE, YOUNG & COOLEY, Distributors
2931 Washington Boulevard

Westcott Specifications

Westcott Continental Motor, 3½" x 5½". Delco Two Unit lighting, starting and ignition system. Timken sales with Timken bearings throughout. Heavy Transmission with Roller bearings. Vanadium Springs. Dry plate multiple disc clutch. Tubular drive shaft with two Spicer Universal Joints. Pantasote one-man top. Plush tonneau lamps, Ingco Motometer, rear-driven Tire Pump. 142" Wheel Base, Rayfield Carburetor, single or double Tire Carrier. Improved auxiliary seats.

CHICAGO WOMEN respect a paper that refuses to print the fake advertising of business buccaneers. That is one reason why THE TRIBUNE has such high standing with CHICAGO WOMEN.

Studebaker
Established 1852

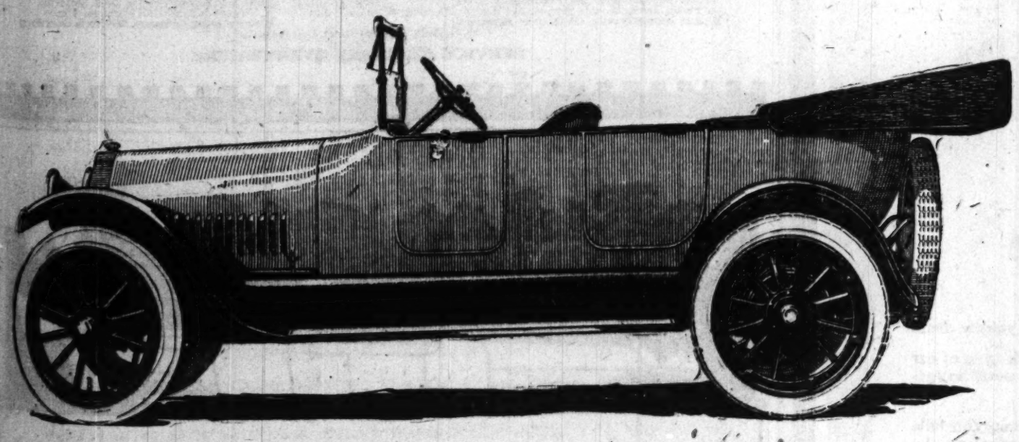

THE BEAUTY OF QUALITY

ANY car looks beautiful in its shining newness; but if your car is going to be a joy forever, the beauty must be more than skin deep.

The beauty of a Studebaker car goes beneath its beautiful paint and varnish work, beneath its conservative, dignified lines; and beneath its luxuriously soft upholstery.

The beauty that makes the Studebaker car a joy forever is the beauty of quality—the quality that gives durability, that gives uninterrupted usage, that makes your car as good at 50,000 miles as it was at 5,000 miles.

Studebaker has spent four years in refining, improving and perfecting the mechanical design, selecting the right material, developing the right manufacturing organization.

Improvements suggested by 300,000 Studebaker cars in service all over the world are all summed up in the new Series 18 Studebaker.

Experience has built perfection into the Studebaker.

The great resources of Studebaker have made it possible to manufacture every part, or practically every part, in the Studebaker factories; therefore the car is uniformly excellent throughout—not just an assembled car, no stronger than its weakest link.

Then, too, the Studebaker car is made by a company that you can depend on for service; for square dealing; for new parts at a reasonable price, years from now if you need them.

With many people a motor car is one of the principal investments they make. Studebaker must have the good will of these investors, just as it has had for years.

L. MARKLE CO.
STUDEBAKER AUTOMOBILES
CALUMET 6480 TWENTY-FIRST AND MICHIGAN AVENUE

Fair List Prices — Fair Treatment

GOODRICH
BLACK SAFETY TREAD TIRES
Must Make Good

WHEN a Goodrich Black Safety Tread Tire is sent from the factory of the B. F. Goodrich Company, it carries Goodrich's avowal that it is free from imperfection of material and workmanship.

It is the best non-skid fabric tire, the oldest, largest, most skillful rubber manufacturer can make.

Where You See This Sign Goodrich Tires are Stocked

It *must* render service worthy of the good name it bears—the high service Goodrich requires of it.

If, as occurs in rarest instance, it fails, the B. F. Goodrich Company is more eager than you that its shortcoming be made good.

GOODRICH TIRES
Ask Your Dealer for Them

Fair Treatment Open-Handed

Goodrich Fair Treatment will not let you hold a just grievance against a Goodrich tire.

Goodrich Fair Treatment lays down this law: "The buyer of a Goodrich Tire must be satisfied."

The B. F. Goodrich Company *courts* honest fault-finding with its tires. Goodrich Fair Treatment will meet these complaints with adjustments, quick and square—will make these adjustments gladly and generously.

It will not permit a Goodrich patron to feel that a Goodrich tire owes him anything. *It wants back any Goodrich tire you feel owes you anything.*

The B. F. GOODRICH COMPANY, *Akron, Ohio*

Also maker of the tires on which Dario Resta won the official 1916 National Automobile Racing Championship—Silvertown Cord Tires

Chicago Branch, 1925 South Michigan Blvd. Telephone Calumet 6100

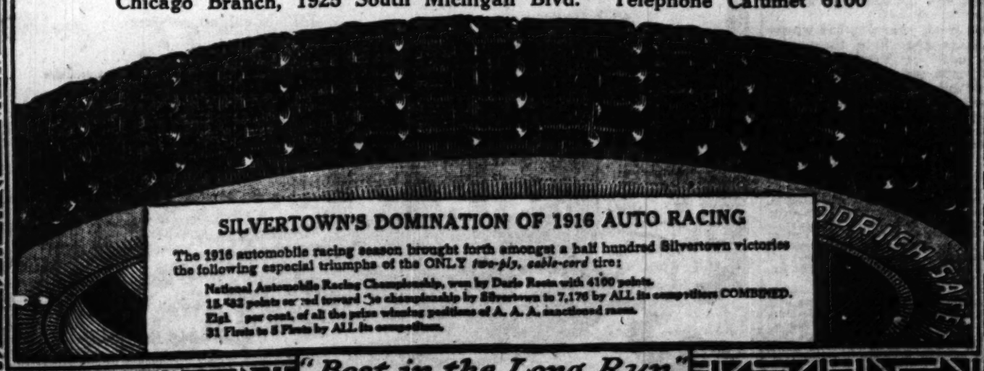

"Best in the Long Run"

AUTOMOBILES Conducted by SHEPPARD BUTLER MOTORCYCLES

Autos Compete with Railroads in Oklahoma

BARTLESVILLE, Okla., March 3.—(Special.)—Regularly scheduled passenger and freight service by automobile over hard surfaced roads! Fred Brewer, a structural steel agent, is the father of such a plan, by which it is proposed to connect Bartlesville with Tulsa.

Automobiles now beat train service in hours over dirt roads between the two points, touching by the way every town in the two counties that lie between these important oil, manufacturing, and smelting centers. While the hard surfaced road is not a reality, the oil fields, farms, and commercial sales plans are already being bettered by the use of taxi transportation.

Washington county, with the hard surfaced road fever that is taking all eastern Oklahoma by storm, recently defeated a proposed big bond issue to hard surface a road across the county. But it was merely a matter of figuring. The voters thought the road should be built, but did not like the plan as proposed by its promoters. At the coming spring election the county will again vote on a road bond issue. It will be for $800,000 for a stretch of highway forty-two miles long, splitting the county in the center and touching every railroad town from the Kansas line to the Tulsa county boundary.

"When this road is built," say the enthusiasts, "you will see freight and passenger automobiles running between the cities on regular schedule."

Just before the Jefferson highway touches the Texas line in Bryan county it is intersected by the Oklahoma, Texas and Gulf highway, which is now being graded by convict labor from the Texas line to Arkansas City, Kas., another hard surfaced route for taxi service and tourist.

SAFETY

Illinois Motorists to Get Warnings of Grade Crossing Danger with Their 1917 Licenses.

TO HOLDER OF THIS LICENSE:

In sending you the enclosed card, I wish to call your attention to the large number of persons whose lives are unnecessarily sacrificed in accidents on railroad grade crossings each year. It seems to me that many of these accidents can be prevented if the drivers of automobiles will use ordinary care when crossing railroads at grade.

I urge you to examine the contents of this folder carefully and to be guided by the good advice contained therein.

Louis L. Emmerson
Secretary of State

SECRETARY OF STATE LOUIS L. EMMERSON received yesterday 250,000 copies of the little folder whose first page is reproduced herewith. His clerks have been instructed to inclose a copy with each 1917 automobile license sent out hereafter from his offices in Springfield. Because of the great amount of work involved only a small proportion of the year's licenses have been issued thus far.

This move is part of a safety first campaign inaugurated two weeks ago when the state public utilities commission ordered the railroads throughout Illinois to equip all crossing flagmen with round hand signals bearing the word "Stop" in black letters and to paint all crossing gates with diagonal black and white stripes. The changes must be in effect by April 1.

Ninety-five persons were killed at grade crossings in Illinois in 1915, these being the most recent available figures. During the same year 241 were seriously injured in grade crossing accidents. In studying the causes of such mishaps the American Railway association recently made a test observation of 17,000 motor vehicles in California. The report showed that 69 per cent of the drivers failed to look in either direction in approaching various grade crossings, and that more than 3,000 of the total crossed tracks at better than thirty miles an hour.

"I'll Give Him a Dose of Buckthorn"

DON'T do it! Haven't you noticed how buckthorn prostrates the dog?

If you think your dog has worms—and most dogs have them—give him a dose of Vermilax Worm Remedy and get rid of all round, tape, or other stomach and intestinal worms within an hour—without prostrating or causing him any serious inconvenience.

Vermilax Worm Remedy is the discovery of the well known veterinarian, Dr. T. Delaney. It contains not a drop of the dangerous buckthorn and is the prescription now used by owners of performing dog troupes and by famous dog handlers and breeders of dogs. They administer Vermilax Worm Remedy at frequent intervals, not only to get rid of any lurking worms, but to improve the dog's condition and appearance. This remedy was awarded the Gold Medal at the Panama-Pacific Exposition.

Vermilax Worm Remedy and other Vermilax Supreme Dog remedies are sold by Buck & Rayner's six stores, Public Drug Co., and other druggists. Also for sale by Von Lengerke & Antoine, Kaempfer's Bird Store, and Atlantic & Pacific Bird Store. Wholesale distributors, Fuller-Morrisson Co.

Ask the clerk at the counter for a copy of Dr. Delaney's Handbook on Dog Diseases—FREE.

CONVERTIBILITY

A Special Touring Landaulette Which Seems to Approach the Ultimate in All-Season Design.

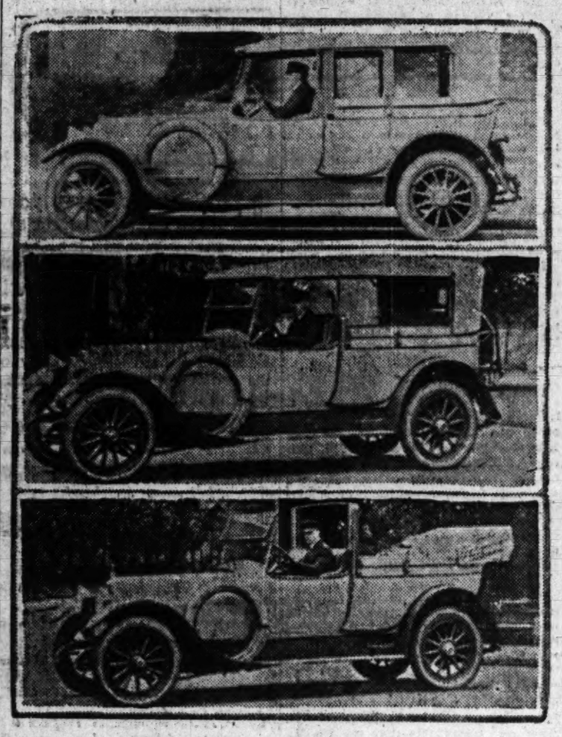

Automobile body design, progressing conservatively from the days when the whip socket was left on the dash, seems to be hesitating, just now, on the threshold of producing a completely convertible closed-or-open car for touring purposes.

We have removable windows and side pillars, but these are usually accompanied by tops which cannot be lowered. On the other hand, we have tops which fold down, but, except in the case of a few two or three passenger models, these bodies do not have side windows which give the appearance of permanency when they are in place.

The design shown above—a special one, built according to the specifications of the owner, W. B. Schiller of Pittsburgh—is an interesting experiment in constructing a touring body completely adaptable to all seasons and conditions of weather.

It is a Brewster body mounted on a Simplex-Crane chassis. In the process of transformation the top folds close, the door windows disappear in the doors, and the rear windows are slid out and stored in special slides under the rear seat. The window lights in the sides and those in the partition between the tonneau and the driver's seat are lowered and stored in the same way. Then the pillars are folded down, even those in the lower picture disappearing.

Motor Caravan to Provide Data for War Plans

PLANS for the overland automobile caravan to be sent out in May by the San Francisco Advertising club took a military turn last week. In the belief that the tour will be of great value in testing actual road conditions between San Francisco and Denver, the club invited Gen. J. Franklin Bell, in charge of the western department of the United States army, to send a military observer or two with the motor hegira. Only three trunk line railroads extend through this region. If these were disabled through the mountain stretches, it is pointed out, the roads would assume vital importance and precise information would be needed, not only of the Lincoln highway but of an alternate route such as the tourists are planning to take.

A one and one-half ton motor truck will accompany the delegation eastward and will be required to keep up with the pleasure cars all the time. Equipped as a motor prairie schooner, it will have to average well over 200 miles a day at better than twenty-five miles an hour for 2,500 miles—a further test of military value in its bearing on the transportation of supplies and ammunition. The proposed route of the tour leads by alternate roads across Nevada to Salt Lake City, turns to the southeast, winds through the Rockies to Tennessee pass, the continental divide, and then goes eastward through the Royal Gorge of Colorado and across the plains of Kansas and Missouri. The objective point is St. Louis and an advertising convention to be held there.

INTER-CITY

Chicago Takes Leading Role in Plans for Picturesque Reliability Match This Summer.

THE contest board of the American Automobile association has chosen July 17, 18, and 19 as the dates for the 1917 inter-city team reliability match. Buffalo is to be the starting and finishing point, the Automobile club of Buffalo having undertaken to lay out the routes and make all hotel arrangements.

Entries in the picturesque event are to be limited to teams from ten cities, each team to consist of from five to ten cars. Thus far Chicago, Indianapolis, Detroit, Buffalo, and New York have given definite assurance of participation, while Philadelphia, Boston, and Cleveland are considering the matter. Samuel E. Hibben of Chicago is chairman of the inter-city committee.

Entry blanks were sent out last week, together with the complete rules, which are essentially those which have governed the Chicago inter-club team matches for the last ten years. Each city must declare by May 1 its intention to compete and must announce the makeup of its team by June 1.

The LITTLE THINGS THAT HELP

Protection Against Submarines.

An illuminated flag to be attached at your radiator cap is one of the more tangible patriotic suggestions of the moment. The little silk emblem floats in the breeze like the ensign at the bow of a battleship. The standard which carries it is a small tube, curved over at the top. This terminates in a reflector equipped with a tungsten globe and so focused that, at night, the rays include only the flag. Through the tube runs a light cord, to be passed through the radiator and attached to the lighting circuit. The device is made by a concern at Monmouth, Ill.

How Much Are You Spending?

Compact little record books for keeping a detailed account of what it costs to run the car are to be had at many of the stationery stores. The newest form is a leather bound pocket edition with pages ruled for dates and the various items, such as gasoline, tires, garage expense, repairs, and the like. A larger book is divided into sections, each devoted to a general expense item and subdivided in the most minute detail. In the case of tires you record the date when each was purchased, the make and dealer, the price, when each blew out or was punctured, the repair cost—in short, the complete history of each tube and casing. A similar check may be kept on every part of the car, on your chauffeur's supply bills, on the comparative virtues of various kinds of oil and gasoline, etc.

Just Lock the Speedometer.

A speedometer which includes speed control and automobile lock features is to be placed on the market by a Nashville manufacturer. The device may be set at any desired speed from one to sixty miles an hour and locked so that the indicated speed cannot be exceeded. Left standing, with the control set at "0" and the key removed, the car cannot be started. In sending out the car with the chauffeur alone the owner may set the speed at fifteen miles an hour, or such a matter, thus discouraging joy riding. The speed control is attached to the ignition and to disconnect it it is necessary to change all wiring on the car. In addition to the control item, the device keeps the usual record of speed, trip, and season mileage.

To Protect the Driver's Legs.

Mats are now made to be placed over the lever and pedal slots in the floor of your car, to keep out cold drafts in winter and engine heat in summer. The manufacturer claims they interfere in no way with the running of the car, yielding as lever or pedal is moved and then closing automatically. One type is made of heavy padded felt, covered with artificial rubber. Another, designed for Fords, is entirely of rubber.

MOTOR ATTRACTIONS

March 4—Speedway races, Los Angeles (postponed from Feb. 25).
March 3-10—Boston show.
March 3-10—Washington show.
March 7—Illinois Motor Club association organization meeting at Springfield.
March 12—Annual banquet, Chicago Automobile Trade association.
March 13—Illinois good roads meeting, Springfield.

Allcock's PLASTERS

Est. 1847

The World's Greatest External Remedy

Coughs and Colds (as about one another between sheet and blanket)
Weak Chests,
—Any Local Pain.
ALWAYS INSIST ON HAVING ALLCOCK'S

OR OO Every Night
For Constipation, Headache, Indigestion, etc.
BRANDRETH PILLS
Safe and Sure

DEPENDABLE WOMEN want a dependable PAPER. Therefore THE TRIBUNE at the start of every ...

Vesta Indestructible Isolator
This apparently simple device adds an extra life to every Vesta Storage Battery. Let us explain fully the very important part it plays in the Vesta. Write today.

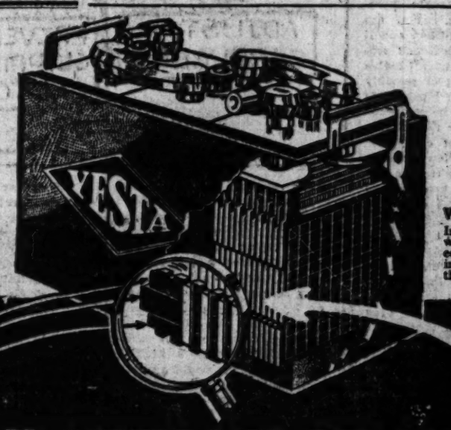

Vesta Impregnated Wooden Mats
In this and seven Vesta batteries wooden mats are used—impregnated—absolutely preventing "treeing." It also destroys sulphation in the main.

THE VITALS OF THE VESTA
Give it Double Life

Among the various makes of storage batteries there is only one radically different and superior to the rest.

The one exceptional battery is the Vesta. The vitals of the Vesta are different. Three exclusive improvements give it double life.

The *Vesta Indestructible Isolators* positively lock the plates apart and prevent this form of short circuits. The *Vesta Impregnated Wooden Mats* eliminate "treeing"—another cause of short circuits. The use of *Titanium*, a rare mineral, enters into the lead plates, hardening them and adding vastly to the efficiency of the battery. It also precipitates minerals and impurities in solution.

These *exclusive, patented* features in the vitals of the Vesta make this wonderful battery last twice as long.

This is a positive proved fact; yet the Vesta costs no more than ordinary batteries. Ask any Vesta Service Station man to explain Vesta superiority.

VESTA ACCUMULATOR COMPANY, 2100 Indiana Avenue, Chicago

CHICAGO SERVICE STATIONS

Battery Service Station, 3043 North Clark Street
Humboldt Garage & Auto Service, 2944 West North Avenue
Richter Battery Service, 810 Diversey Boulevard
South Side Battery Service, 235 E. 53rd Street
A. Vincent & Sons, 11431 Michigan Avenue
Weber Electric Company, 6257 North Clark Street
W. C. Bode, 322 Lake Street, Oak Park, Ill.

SERVICE STATIONS EVERYWHERE

Willys-Overland Motor Cars

The Sedan and the Coupe

Light Fours

Touring	$665
Roadster	$650
Country Club	$750

Big Fours

Touring	$890
Roadster	$875
Coupe	$1250
Sedan	$1450

Light Sixes

Touring	$985
Roadster	$970
Coupe	$1385
Sedan	$1585
Willys-Six Touring	$1325

Willys-Knights

Four Touring	$1285
Four Coupe	$1650
Four Sedan	$1950
Four Limousine	$1950
Eight Touring	$1950

All prices f. o. b. Toledo Subject to change without notice

We are selling more Sedans and Coupes this spring than we sold last winter.

Side windows and uprights fold away entirely when you do not require their protection.

You may have either the Sedan or Coupe body on either the Big Four or Light Six chassis.

They are beautifully finished aristocratic cars.

They share proportionately in the economies of our huge production of the most comprehensive line of cars ever built by any one producer.

So they are splendid values as you will understand when you see them.

Consider carefully which type of car will really serve you most acceptably the year-round.

Like many another you may conclude that the Touring Sedan or the Touring Coupe is after all the ideal year 'round car for you.

One advantage you have in considering this matter with our help and advice—you have the widest range of selection. Our only interest in your choice is that it be the car that will give you the greatest satisfaction in the long run.

Come in and see us and talk it over.

WILLYS-OVERLAND, Inc., Toledo, Ohio
CHICAGO SALESROOMS
4527 Broadway — 2419 Michigan Avenue — 3739 West North Avenue

Touring Sedans
Overland Big Four $1460
Overland Light Six $1585
Willys-Knight Four $1950

Touring Coupes
Overland Big Four $1250
Overland Light Six $1385

Manufacturers of Willys-Knight and Overland Automobiles and Light Commercial Cars
"Made in U. S. A."

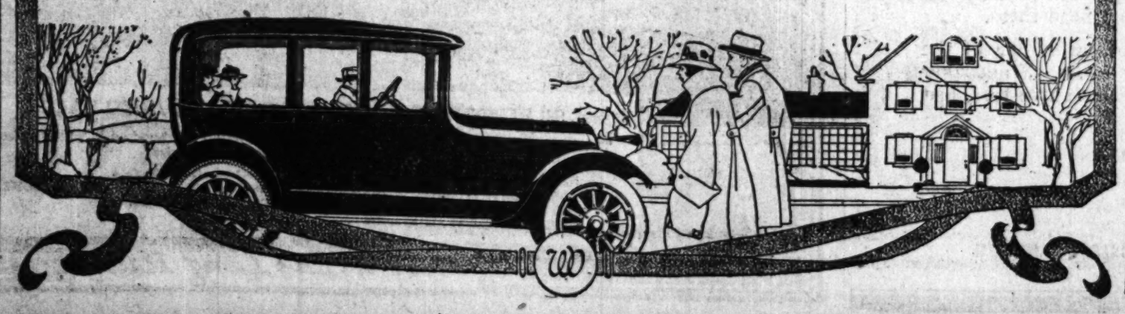

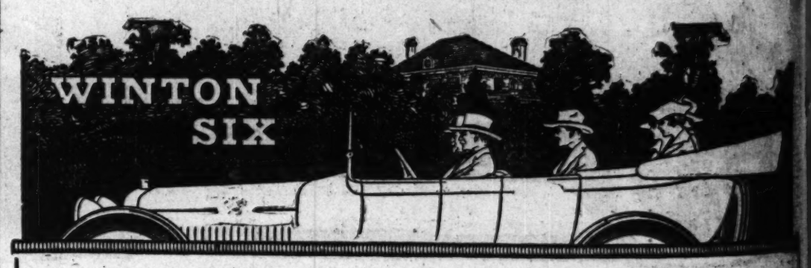

Good Taste Always Welcome

The owner of a superior and beautiful motor car is invariably a welcome guest, a desirable acquaintance.

THE good taste that selects a superb automobile doesn't stop there. It runs through one's entire character and into all one's activities. It is a splendid quality, highly esteemed by friends—indeed, it is a maker of friends.

Enlarge your enjoyment of life and the good will of your acquaintances by owning a Winton Six. Tell us your personal preferences in design, appointments, and color harmonies, and our artists will create for you an individualized Winton Six that precisely meets your heartiest approval and becomes a distinctive personal possession. Simply telephone Calumet 1626.

Open Cars $2685 to $3500

Closed Cars $3000 to $4750

The Winton Company
2501 South Michigan Avenue

AUTOMOBILES Conducted by SHEPPARD BUTLER MOTORCYCLES

Florida at Its Best for Auto Tour in March

NOTE—The author of these words [illegible] wisdom is a former Chicago newspaper man who has spent [illegible] motoring over the roads of the south. Coincidently with the [illegible] his report comes word that [illegible] southerners call "the last big obstacle to motor traffic into Florida" [illegible] removed with the opening [illegible] bridge across St. Mary's river [illegible] Fernandina, Ga.

By Parke West.

PALM BEACH, Fla., March 1.—From a half dozen, or more viewpoints the motorist of the north who has delayed a trip to Florida until March is in good luck, both coming and going. A knowledge of conditions as they actually are and as they have been in Florida and throughout the southeastern portion of the United States this winter makes this fact an astounding deduction.

In the first place, two abnormal conditions have obtained in the south during the first two months of the year. These have operated to affect winter tourists both in making the drive to Florida and during their stay in the sunlands of the palm.

The more important of these, and perhaps important to the family that [illegible] to drive across Dixie, has been the abnormal winter weather. This has made the roads in Georgia, Alabama and the Carolinas all but impassable. This statement is no reflection on the south's great pride in its highways, but the fact is the pride and enthusiasm somewhat faster than roads can take on hard surfaces, and in such surfaces as could withstand the attacks the elements have in the last two months.

Florida at last, however, February and February tourist found [illegible] in the midst of a condition unequaled in the state. Never since the [illegible] call winged forth from [illegible] the newspaper ad with its [illegible] for the zero belt and heralding [illegible] winter playground has this [illegible] seen a winter season like this one. Traffic has been so heavy it has [illegible] down the hotel elevators. The [illegible] of influx of tourists during the early season has been due, of course, to the widespread prosperity [illegible] north, with more or less of the [illegible] traceable to the fact that [illegible] to Europe has been all but cut off. [illegible] have been so jammed in the principal resort centers, such as Jacksonville, St. Augustine, Tampa, Palm Beach and Miami, only to mention the big spots, that accommodations frequently have been obtainable only at [illegible] inconvenience and at such [illegible] rates, in many instances, that some of the newspapers, looking to the [illegible] good, have given more than passing attention to the slogan [illegible]: "Don't gouge the tourist."

Unlike California, Florida is not yet [illegible] with the furnished bungalow. Why, then, the good fortune of the [illegible] tourist? The answer is easy. The crest of the tidal wave of tourists begins to recede with the coming of March in Florida. This is not for the reason that conditions are not more than ordinarily inviting in Florida in March, for they surely are, but because the great body of tourists comes late in January or early in February. Naturally it isn't every one you meet who can put in more than a month in the far away state, while on the other hand thousands of the tourists do not care to stay longer than that. So March 1 sees heavy laden trains moving north again, though the "season" is until April 1.

Florida itself has been glad to see March 1 this year, without doubt. Its arrival means an easing up throughout the resort lands, and thus the visitor arriving in March will encounter what might properly be described as a normal winter season. Hotels will be able to take care of their guests at normal charges, and the visitor will find himself in what is by all odds the best weather month the state enjoys. With March real spring arrives in Florida—that is, what Floridians call spring. The temperature of Florida's spring levels with Chicago's late June and early July, days ideal for touring over the state's excellent roads, and the nights are always cool.

As for roads, Florida is the wonderland for touring. It has its famous oyster shell highways, lined everywhere with the stately palm, and these wind, for the entire length of the east coast, through jungles in which the trees and shrubbery are all but obliterated by their shrouds of the sad Spanish moss on the one hand, with touches of the lightning fast beach stretches at fashionable Ormond-Daytona and the delightful citrous fruit sections and lake regions on the other.

In other parts fine brick highways have been made, these extending forty to sixty miles across an entire country. Between Jacksonville and Miami, some 400 miles down the east coast, the motorist finds himself on a highway which, for the distance, is without equal in this country, unless New England alone surpasses it. He can make this run in one day if he cares to. Near Palm Beach, and between there and Miami, some road work is being done, making short detours necessary, but this is not at all bothersome. Florida roads are, in fact, in such good condition right now that the tourist could easily take in everything in the state in from ten days to two weeks, and in doing so in March he will enjoy weather conditions entirely free from the "rawness" of day and evening that hung like a pall over the state during the February "big freezes."

As a parting word of advice: Ship the car to Jacksonville. The drive from Chicago down could be made more easily now than it could have been in February, but road conditions throughout Dixie still are in such shape that the trip would require considerably more than the time ordinarily calculated and this delay would erase from the allotment of time in Florida. You can figure it out safely that one day in Florida is worth more than ten of them in the mud between central Georgia and points north of there. The delays and likely repairs to your car will approximate the cost of shipping to Jacksonville, so you will come out about even in the end.

AN AUTOMOBILE THAT FLIES

Or, If You Prefer, a Triplane with a Limousine Body—Anyway, It Carries Its Passengers in Luxury, and Goes Equally Well in the Air or on the Ground.

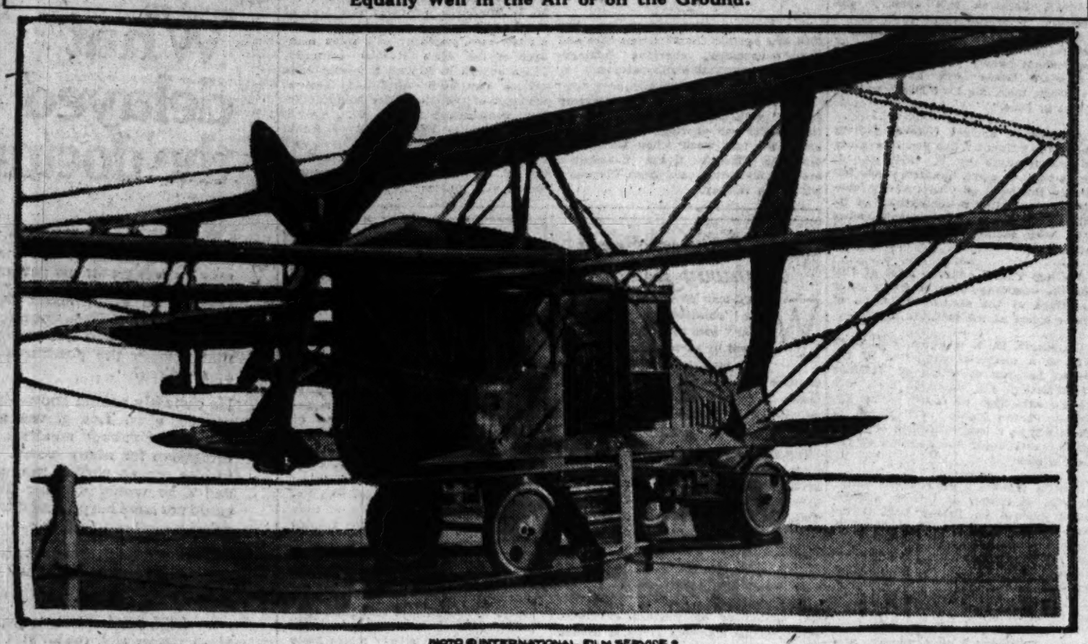

PHOTO © INTERNATIONAL FILM SERVICE

Should traveling by yacht, private car, or limousine become tedious, one may now take to his air car and skim the clouds or the earth at will, in the most luxurious surroundings.

The photograph shows the new Curtiss air car shown at the first Pan-American aeronautics exposition held recently in New York. The contraption is a triplane, built on a complete motor car, with a limousine body which incloses a driver and two passengers and is electric lighted and upholstered in dainty tapestry. Instead of glass, celluloid is used for the windows, which have silk curtains to shut out the gaze of the curious.

According to its builders, the machine can make sixty-five miles an hour on land (if there aren't any trees in the way) and a greater speed in the air.

Questions and Answers

By High Speed

Am planning to take a trip to Richmond, Ind. Will you please give me the best route in THE SUNDAY TRIBUNE? I wish to start about March 15.

L. M. SMITH, Chicago.

Everything considered, I would advise you to go via Indianapolis, as the roads will be found much better that way. The route runs through South Chicago, Hammond, Dyer, Crown Point, Thayer, Rensselaer, Wolcott, Lafayette, Frankfort, Antioch, and Lebanon to Indianapolis 186 miles. From Indianapolis drive through Irvington, Cumberland, Greenfield, Knightstown, Dunreith, Cambridge City, Germantown, and Centerville to Richmond, 67 miles. This will be found a good route nearly all the way.

I intend making a bicycle trip from St. Paul to Chicago late this spring. Will you please print in your column what you consider the best route to take and also state the distance?

ST. PAUL.

You should delay your trip as long as possible, for as a rule the dirt roads, over which you would travel for a great portion of the distance, would not be in any too good shape in the spring. Take the Red Ball route, which, as its name indicates, is marked with a red ball painted on the telephone poles. Follow this route through Rossmount, Farmington, Northfield, Faribault, Owatonna, Austin, Mitchell, Charles City, Plainfield, Waverly, Waterloo, and Vinton to Cedar Rapids, 274 miles. At this point take the Lincoln highway, which is marked with red, white, and blue bands, with the letter "L" painted on the poles. Follow the highway markings through Marion, Mount Vernon, Clarence, Lowden, De Witt, Clinton, 92.6 miles; Lyons, Fulton, Morrison, Sterling, Dixon, Ashton, Rochelle, Creston, and De Kalb to Geneva, 111.4 miles. At this point leave the Lincoln highway and continue through West Chicago, North Glen Ellyn, Lombard, Elmhurst, and Maywood to Chicago, 37 miles.

Can you tell me what indicates poor lubrication of the pistons? I have been having much trouble with my car, and it occurred to me that possibly it was not being lubricated properly.

G. A. D., Moline, Ill.

If the motor is not getting proper lubrication there will be loss of power and the engine will slow down, or possibly stop entirely. If the lubrication is poor in one cylinder only, the remaining cylinders would keep the engine running, but scoring of the defective cylinder would follow. This frequently is indicated by a thudding noise in the cylinder. Investigate and have the trouble remedied before it is too late.

Will you please inform me where I may obtain complete maps and information regarding the Lincoln highway? I am planning a cross country trip from Chicago to San Francisco, and want to follow that route. What is the distance and about how long do you figure the trip would require on a bicycle?

H. ANDERSON, Chicago.

Address Lincoln Highway association, Dime Savings Bank building, Detroit, Mich. The distance from Chicago to San Francisco is 3,400 miles. The length of time required depends entirely upon how far you care to ride each day. Personally, I should not want to make it in less than six or seven weeks.

Owing to the large volume of inquiries for automobile routes and the relatively small amount of space in which to answer them, readers wishing immediate replies are advised to inclose a 2 cent stamp with inquiries so they may be answered by mail. Only routes and answers to questions of general interest will be published.

Maxwell

The World's Greatest Motor Car Value

THE MAXWELL SEDAN

Convertible Summer and Winter Body

Not one essential of the ideal enclosed car is lacking in the Maxwell Sedan. It affords complete motoring satisfaction and can be quickly converted to an open car. There is comfort, elegance, refinement and a high quality of workmanship that is so necessary in a car of this type. The demand has for several months exceeded our production plans. *We are now, however, able to make deliveries.*

Cabriolet $865 Town Car $915
Sedan $985
F. o. b. Detroit Immediate delivery

Deferred Payments If Desired

MAXWELL MOTOR SALES CORPORATION
2457 Michigan Avenue
Telephone Calumet 4300 Open Sundays and Evenings

DEALERS

North Avenue Motor Sales Co., 3900 W. North Ave.
Seisel Auto Sales, 807 Irving Park Blvd.
Fancher and Sell, Evanston, Ill.
J. K. Jansen, 8719 Milwaukee Ave.
Niles Center Garage, Niles Center, Ill.
Fassbender & Arnold, Wheeling, Ill.
Bergstrom Auto Sales, 5850 S. Halsted St.
Duplex Motor Co., 11400 Michigan Ave.
Speedway Garage, 6830 Stony Island Ave.
B. J. Bledenkopf, Rixie Island, Ill.
Klug Bros., Chicago Heights, Ill.
P. J. Scholz & Co., Whiting, Ind.
Timmons Bros., Harvey, Ill.
Austin Motor Co., 4701 W. Madison St.
Ogden Auto Co., 3854 Ogden Ave.
Diesse Motor Co., Oak Park, Ill.
Ben Steber, 8909 W. 12th St.
Downers Grove Auto Co., Downers Grove, Ill.

DAVIS

Save $100 on Your Davis By Buying Before April 1st

In order to maintain the high standard of construction of the DAVIS it has become necessary for us to raise the price of our car $100.

The new price will be effective April 1st. But cars ordered for delivery *before* this date will be sold at the old price.

So if you are contemplating buying a car, NOW is the time to buy. It means a clear saving of $100. For the Davis after April 1st will be identically the same car we are offering you now.

In the DAVIS you are getting a car of the highest standards. In no way has perfection been sacrificed for price or profit. It is a carefully built, honestly built car. So quiet and smooth running is its motor that you forget there is an engine. So powerful that the steepest hills seem to fade from under it.

At the price you can buy it until April 1st, it offers an unrivaled opportunity for motor car buyers. At its new price it has no equal.

Present Prices on Our Four Models

Model H Light Six, Seven-Passenger Touring Car, $1195.
Model J Big Six, Seven-Passenger Touring Car, $1495.
Model I Light Six, Five-Passenger Club Roadster, $1195.
Model K Davis-Springfield, Seven-Passenger Sedan, $1795.

There is going to be a big demand for these cars. Our dealer's supply here is limited. Once it is gone, he will be unable to get any more cars at the old price. It is a question of "first come, first served." So stop in today.

GEO. W. DAVIS MOTOR CAR CO. ESTABLISHED 1912 Richmond, Ind.

DAVIS MOTOR CO.
2644 Michigan Avenue
Telephone Calumet 1986 Chicago, Ill.

Showing Conveniences of Instrument Board and Roomy Driving Compartment

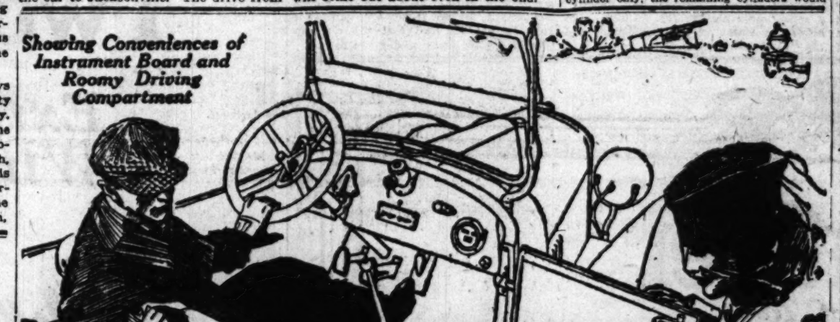

DORT

An Established Sensation

The Dort has made its reputation—it is respected by knowing motorists everywhere—it has been a *continuous sensation* in every part of the country for the past two years. And it is significant, too, that only the highest class of motor car dealers handle the Dort.

Satisfaction as complete as that given by the Dort is such an unusual thing that it is always a subject of comment among owners.

This car is more than smart in appearance—its lines are handsome and graceful—it is roomy, comfortable and completely equipped.

But the real value of the Dort lies in its wonderfully sturdy and dependable mechanical construction.

The powerful Dort motor, the strong rear axle, the stout frame, the full cantilever rear springs, the unfailing Westinghouse Starting and Lighting—these and a score of other features put the Dort in a place by itself among moderate-priced cars.

"The Quality Goes Clear Through"

$695
F.O.B. Flint, Mich.
For Five Passenger Touring Car
Fleur-de-Lys Roadster
Same Price

$815
For the Sedanet

$1065
For the Sedan

O. C. OWEN & CO.
DISTRIBUTER
2209 Michigan Avenue, Chicago
Phone Calumet 1818

DORT MOTOR CAR CO. FLINT, MICH.

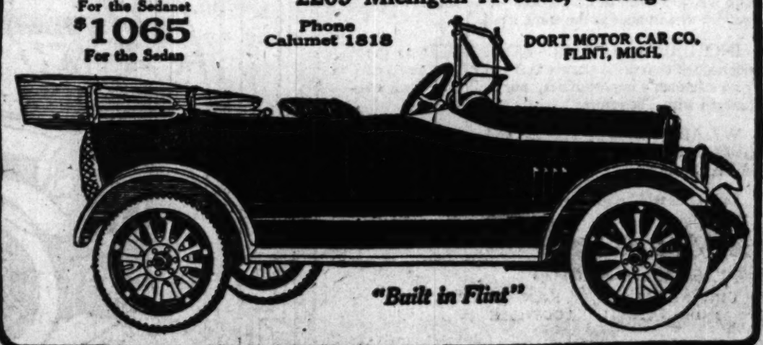

"Built in Flint"

GLIDE
4 PASSENGER ROADSTER

This is the *one* four passenger roadster that is not only smart in design and flexible in operation, but convenient and comfortable.

The divided front seats and roomy rear seat will accommodate four large sized adults comfortably. There is plenty of foot room in the tonneau and a convenient storage compartment for luggage back of the adjustable rear seat.

Here, at last, is the automobile that combines the smartness and economy of the roadster with the greater capacity of the touring car *without sacrificing comfort.*

See This New Car at Our Salesroom

or write for complete specifications and full information.

THE BARTHOLOMEW CO. (Sixth Oldest) PEORIA, ILL.

ISCH BROS. & HACKSHAW
Chicago Distributors
Telephone Calumet 1268 2019 Michigan Avenue

ART by Louise James Bargelt

"Witches' Trial" Valuable Painting by Unique Artist

"Portuguese Boy" by Randall Davey.

NENT the "Witches' Trial," by George Fuller, lately hung at the Art institute, there is much diversity of opinion expressed and much variety of emotion felt. If you have already seen it you either like it immensely or not at all. And if by chance you have missed viewing it do so soon. It is a valuable piece of work by a unique American artist. He is utterly dissimilar from his contemporaries of the last generation and he has no imitators in the present school of modernists.

To me the picture casts a spell, subtly magical, like a tale of Poe's or a story by Hawthorne. The colors are soft, in a minor key, and a misty harmony pervades the shadowy outlines of the figures, the vague background of the huge courtroom. Emotion is suggested without the aid of any definite story.

It is idealism, this picture, the kind of idealism that could only have sprung up on the stern New England coast which was for many years the only home that Fuller knew. The men and women on the canvas, though veiled in a haze of vaporous gold, are just as clearly American as Sir Joshua's girls are purely English and Greuze's women are typically French.

For, ethereal though it is, it is also in essence substantial. The girl on trial has the same reserve, the same strength of control beneath her exterior of loveliness that marks the Hester Prynne of Hawthorne's tale. It is the type of which New England boasted so in the days of her first fresh youth. The men who are grouped about her possess it, too. Peculiarly enough, the picture seems the embodiment of all the virtues and all the faults of our Pilgrim fathers.

Fuller developed slowly, like Corot, and, like Millet, his love for art grew deeper and more all absorbing as the years piled slowly upon him. He grew up amid the artistic dearth and desolation which marked the American town in the days when this country was young. In Europe there is not a tiny hamlet nor a diminutive village, hardly, where a boy can grow to manhood without at least the knowledge and acquaintanceship of one fine piece of art. The smallest public building the smallest town possesses is apt to emulate in some fashion the art of old civilizations.

As a young man Fuller went abroad, where he lived for a few brief years. But he made little impression among the people who knew him and after a while returned to his farm in Deerfield, where he gave himself up to a vigorous commingling of the plow handle and the brush. Here he kept himself distinctly aloof, working incessantly, dreaming the dreams that inspired his art. There is to be a joint exhibition of paintings by Hayley Lever and Ernest Lawson, an exhibition of paintings by Charles Rosen, a memorial exhibition of paintings by Howard T. Cushing, an exhibition of small bronzes by A. Phimister Proctor, an exhibition of paintings by Bertha Mensler Peyton, and an exhibition of paintings by Charles P. Gruppe.

Gruppe is to have twenty pictures in the exhibit. Gruppe's landscapes, essentially of simple, unostentatious bits of nature, remind one in their technique and coloring of modern Dutch landscape art. He has lived for twenty-six years in Holland and in this time has naturally absorbed much of the Dutch spirit and idea. Since the outbreak of the European war he has been spending most of his time in New England. Among the pictures he will show at the institute are his "Farm in the Valley," a remarkable picture for its blue, blue hills; "A Creek in the Catskills," and his "Orchard Pastures."

He carried out perfectly the theory of the German philosopher who insisted that a true artist could work contentedly in rooms filled with beauty or in rooms denuded of everything. Apparently his own ideal was all that he needed, and his studio was a literal copy of the German philosopher's second postulate. And he lived wholly and completely in the land of the idealist. Everything he painted he painted poetically. If his imagination lacked power it held seduction, and if it was not compelling it was marvelously alluring.

Among his finest pieces are numbered his "Romany Girl," his "Winifred," and his "Quadroon."

Various bits of information are drifting about now regarding the new exhibitions which are to come to the Art institute this week. Commencing on Thursday and lasting till the first of April there is to be a joint exhibition of paintings by Hayley Lever and Ernest Lawson, an exhibition of paintings by Charles Rosen, a memorial exhibition of paintings by Howard T. Cushing, an exhibition of small bronzes by A. Phimister Proctor, an exhibition of paintings by Bertha Mensler Peyton, and an exhibition of paintings by Charles P. Gruppe.

Gruppe is to have twenty pictures in the exhibit. Gruppe's landscapes, essentially of simple, unostentatious bits of nature, remind one in their technique and coloring of modern Dutch landscape art. He has lived for twenty-six years in Holland and in this time has naturally absorbed much of the Dutch spirit and idea. Since the outbreak of the European war he has been spending most of his time in New England. Among the pictures he will show at the institute are his "Farm in the Valley," a remarkable picture for its blue, blue hills; "A Creek in the Catskills," and his "Orchard Pastures."

Gruppe is a member of the Pulchre studio at The Hague and has received a number of gold medals and first prizes at different American and foreign exhibits and expositions. He is represented in a number of notable collections, both in this country and abroad.

A. P. Proctor, who is represented in several of our largest museums, is to have about twenty pieces of bronze.

Randall Davey will have sixteen paintings, including his "Fog" and the "Girl in Blue."

A piece of ancient Chinese pottery called the "Camel" has just been given to the institute by H. Suddard. It dates back to some hundred years following the birth of Christ and is considered far better than anything of its kind in this country. It is twenty inches high with saddle bags and decorated with gold.

William Tuthill offers a prize of $100 for the encouragement of water color paintings at the annual exhibition of water colors at the institute in May.

On March 12, it is announced, there will be a memorial exhibition of the Bryan Lathrop collection of etchings by Whistler. On March 15 there will be an exhibition of drawings by Dr. James Parton Haney. On March 17 there will be a loan exhibition of books on fine arts under the auspices of the Caxton club.

Martha Walter, a Philadelphia artist, has an exhibition of twenty pictures which opened on Friday last at the Arts club and which is scheduled to remain there for several weeks. If you are of impressionistic leanings you will be enthusiastic about it. If not, you will enjoy it anyway, for it is thoroughly worth while both in its landscapes and in its portraits.

The landscapes are greatly in the majority. There are a large number, proportionately, of beach scenes, the idea of the artist expressed in a few swift splashes of paint, bright paint in blue and green and billowy white for clouds, with results that are attractive and effective. "The Yellow Chairs, Coney Island," is the most individual of all the beach scenes, I think. The strokes are few, but each one counts, and the vague figures of the women are nevertheless much alive and really breathing.

There is an Indian baby which is one of the most delightful child pictures I have seen for a long time, and a portrait of a red haired little girl which is a stunning study in figure portraiture.

The "Yellow Parasol," which is one of the artist's most recent paintings, is decidedly of the ultra school of impressionism, and yet viewed from across the room conveys a startlingly vivid impression of the picture the artist had in mind. Even more atmospheric, though not so appealing, is the hint of a landscape in "Rainy Day, Market Place, Brittany." Before it one can sense the rain in the air and feel the slippery gleaming pavements under the feet.

Exhaust Echoes

An interesting experiment in distribution is to be tried in Chicago this spring by the makers of the new Winther "military duty" truck. They will use no salesmen, they announce, and no advertising matter in the mails.

The Perlman Rim corporation has filed suit against the Firestone Tire and Rubber company, charging infringement of demountable rim patents.

One of the largest of the "factory drives" with which dealers are solving the freight car shortage problem was completed last week when Charles J. Simmons, Chicago Grant distributor, brought sixty-two cars from Cleveland without a mishap.

Personalities:

H. T. Dunn resigned last week as vice president of the Willys-Overland company to devote himself to the Fisk and Federal rubber companies, of both of which concerns he is president. . . . H. L. McClaren, formerly president of the Racine Rubber company, has been elected vice president and sales manager of the Ajax Rubber company. . . . Joseph B. Linerd, a former Ajax official, has been appointed general manager of the Globe Tire Manufacturing company. . . . L. D. Brown, cashier of the First-Second National bank of Akron, O., becomes treasurer of the B. F. Goodrich company, succeeding W. A. Means, who is to be made second vice president.

Long Tour to Boost Highway Extension

WHAT may prove to be the longest automobile "accessibility tour" ever made has been proposed by eastern motorists who will be delegates to the midsummer meeting of the Pike's Peak Ocean to Ocean Highway association on the top of Pike's peak, 14,109 feet above sea level.

The plan to motor across the continent from the Atlantic coast came to light at the association's annual convention, held the other day in Colorado Springs, Colo. At this meeting the problem as to whether San Francisco, Los Angeles, or Seattle shall be the western terminus of the highway and just what route shall be chosen from Salt Lake City west was placed in the hands of a special committee on western extension. Consideration also was given to branch routes in the east leading to Washington, New York, and Boston.

With reference to routing through Indiana and Illinois, it was decided to adopt a straight line from Indianapolis via Danville, Bainbridge, Rockville, and Montezuma to Chrisman, Ill.

Progress in road development was reported by representatives of every state. Particular emphasis was placed upon the improvements made by the citizens of Pike and Scott counties in Illinois, which now make it possible to cross the Illinois river at any season of the year.

WASTE

Motorists Might Have Saved $150,000,000 of Their 1916 Tire Bill, Say Experts.

LAST year the motorists of the United States took from their wheels and replaced some nine million tires which had apparently run their course, representing an original expenditure of about $300,000,000, according to a statement just issued by the National Automobile Chamber of Commerce.

The cry of the car owners who discarded this great multitude of tires is for better tires—less tire trouble—fewer tire changes—longer tire life—lower cost per mile. Yet through the application of the simplest methods of tire conservation, at the command of every motorist, it is estimated by the experts that fully one-half of this enormous mortality in tires and loss in money might have been prevented. Thousands of these tires were replaced because they had passed away before their time.

If $150,000,000 of the nation's tire bill could be saved annually five magnificent highways could be built across the continent each year and the nation so honeycombed with motor roads as to put every nook and corner of it in direct touch with the big centers of population. Another Panama canal could be built in three years, the national debt lifted in seven years, or a fleet of ten first class battleships built for our navy each year.

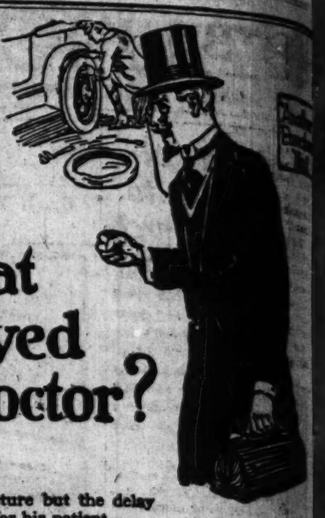

Q. What delayed the doctor?

A. It's only a puncture but the delay may be serious for his patient.

Q. Doesn't he know about the Lee Puncture Proof Tire—the pneumatic tire with the metal disc enforcement that *prevents* the punctures of ordinary tires?

A. He certainly should know—he's depended upon Lee gloves and all manner of rubber sundries in his profession for many years. "Lee" to him means correct manufacture and if he would use Lee Tires he could not have his present dangerous delay.

Q. Where can he find out all about the Lee line of pneumatic tires?

A. Lee Tire Sales Co., Inc.
2031 South Michigan Ave.
Phones, Calumet 1696; Calumet 3560.

Lee Standard Tire
Give more than the mileage and mileage than we before claimed for standard makes of tire.

Lee Tubes
Always found to be thickness and regularness. They are evenly supple, tough and lent and long wearing.

Look up "Lee Tires" in Phone Book — 8,000 miles

LEE PUNCTURE PROOF ZIG-ZAG TREAD PNEUMATIC Tires

Lee Tire & Rubber Co., Conshohocken, Pa. — Manufacturers of Rubber Goods

SUBSCRIBE FOR THE TRIBUNE ADVERTISE IN THE TRIBUNE

Winther

1½-2 Ton Military Duty Truck

THE MOTOR TRUCK which we today introduce to Chicago marks beyond the question of a doubt a distinct advance over the best it has heretofore been possible to produce.

Mark first of all this fact: The motor trade industry today is, in knowledge if not in practice, ten years further advanced than it was twelve months ago.

On March 8, 1916, after a period of four years of development in co-operation with the military engineers of the U. S. Government, it was considered by government and motor industry alike that the motor truck had solved its problems and was ready for any service.

Thirty days later it was known that all standards had failed in the light of actual war-time conditions.

IN A SERVICE the most severe to which a motor vehicle had or has ever been subjected, not excluding the battlefields of Europe, it was found that trucks developed for service on boulevard streets and carefully engineered grades could not withstand, and did not withstand, the rigors of military use over Mexican trails. Into the melting pot of Mexico were poured America's best, forty-seven trains of twenty-seven to thirty-three trucks each, produced by a score of the foremost builders.

ONE MONTH of this service equaled five years of ordinary use. Under our eyes we saw passing, as in a review, the whole life and faults, concentrated, not of one truck but of *all* trucks.

NOW THE PURSUIT of Villa and the victualing of Pershing does not interest you today, but this fact *does* interest you—it interests everyman with merchandise to be transported, every man who owns, operates or pays for the operation of a motor-drawn commercial vehicle—every man who uses horses—every man who expects to be interested in motor hauling.

IT INTERESTS YOU because the same faults and weaknesses which destroyed America's best in the desert tracks of Mexico are the faults and weaknesses which have been until today common to all trucks in commercial use this country over. The faults, the delays, the expense of upkeep laid in the past in commercial motor hauling to overloading, to careless drivers, to abuse, were shown in Mexico to be really inherent faults in motor truck design.

OUT OF THIS marvelous experience was born a new truck:—The Winther.

THE WINTHER TRUCK has been developed by the engineers who watched on the ground, in the heat and dust and fever of Chihuahua, the Mexican expedition.

WITH A CLEAN SLATE, a new factory, unhampered by "mechanical policies" or equipment investment to be protected, they have produced in the Winther a truck which not only measures up to 100% to what we now *know* military requirements to be, but it is, therefore, necessarily a truck which establishes a new standard of economy and service in commercial use.

ONLY ONE HUNDRED Winther 1½ ton trucks are available for Chicago in 1917. The demand is already so great that we suggest your attention at once. This truck will be backed in Chicago by C. V. M. Service—a service as advanced as the truck itself.

INQUIRIES MAY BE ADDRESSED to the undersigned with the assurance that you will be annoyed by no salesman's importunities, nor will your mail be cluttered with "literature."

WE ARE READY, however, with our engineers to discuss this truck with interested principals and decide whether it can be of service to you.

Deliveries will be made April 1.

Commercial Vehicle Motors Co.

General Offices: Kesner Building, 900-910 Michigan Avenue, Chicago

MILWAUKEE WATERLOO, IOWA CINCINNATI KANSAS CITY
CHICAGO MINNEAPOLIS ST. LOUIS INDIANAPOLIS LOUSVILLE

Two Power Ranges

Extravagant Performance With Economical Operation

Peerless — *All that the name implies?*

NO longer need you forego—for reasons of economy—the pleasure of owning a big super-powerful car of the utmost class and distinction.

For now you may have power and speed in rare abundance without the expense it formerly took to operate the super-powerful cars in ordinary driving.

Two separate and distinct power ranges make the Peerless Eighty Horsepower Eight a car of "dual personality."

It has a total range of performance which hitherto has been possible only in totally different and opposite types of cars—both highly desirable but not previously to be had in combination.

■ ■

A "Loafing" Range

In its "loafing" range the Peerless Eight gives you that quiet, smooth, flexible, distinctive performance which you would expect of a car of real class.

But in this "loafing" range it is operating on half rations—consuming fuel so sparingly as to put many a lesser powered six to shame, even many a four.

■ ■

A "Sporting" Range

And when you want or need super-power or emergency speed, it's yours in this same Peerless Eight which serves your ordinary requirements with such grace, distinction and economy.

You have only to open the throttle wider to release the double poppets and give her full fuel rations and utterly change the whole character of your car.

For in her "sporting" range she is a brute of a car capable of a brush with any contender no matter what its class.

■ ■

See us at once and let us show you how measurably two power ranges increase the pleasure of driving yet meet the requirements of economy.

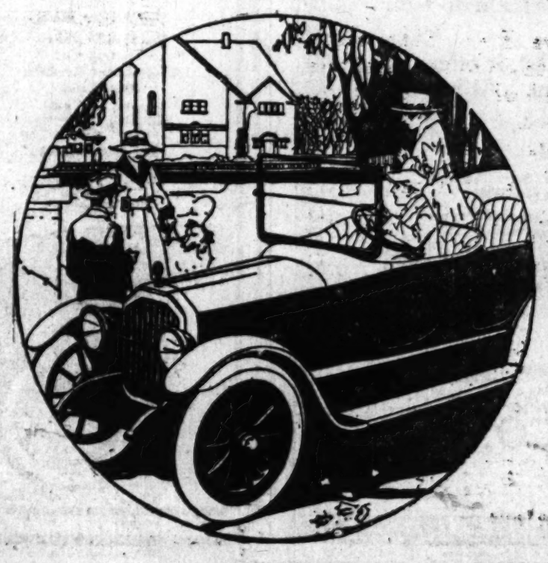

Hughey Motor Car Co.
2520 Michigan Avenue

The Peerless Motor Car Company, Cleveland, Ohio

Prices—f. o. b. Cleveland—Subject to Change Without Notice

On orders accepted by the factory for shipment until February 28, 1917.		On orders accepted by the factory for shipment after February 28, 1917.	
Touring	$1890	Touring	
Roadster	$1890	Roadster	
Sporting Roadster	$2250	Sporting Roadster	
Coupe	$2700	Coupe	
Sedan	$2750	Sedan	
Limousine	$3260	Limousine	

Peerless Eight

"THIS KNOCKS 'EM OUT OF THEIR SEATS" IN VAUDEVILLE

RIALTO.

Rooster Murphy: Lately my mother-in-law has gotten the dancing craze and when we devolves the pleasant duty of escorting her some of the latest steps. She weighs 300 pounds—400 on an ice scale—and yet I find it no more difficult to push her around the ballroom floor than if I were moving a piano.

The other night I showed her a new dance, the "banana flop." And flop we did—me underneath. I broke three ribs—and a New Year's resolution. My, but she got angry! She said, "I don't know what to call you." I said, "Call me an ambulance."

Last Thursday we all went to a Sunday school picnic. It was held in a

beautiful spot called Mosquito grove. The tickets were $3 each, including the boat ride, admission to the park, and picnic oak. A special boat had been hired for the occasion. My mother-in-law was the heaviest person on board, as they used her for ballast. I don't know what our boat was ordinarily used for, but if one's sense of smell can serve as a guide I should say it was a garbage scow. The odor was so pronounced that after a while everybody began to hold their noses. But the boat was crowded, and in the confusion some of the people who thought they were holding their own nose were really holding somebody' else's nose. One tough guy had hold of mine. He was the most absent minded man I ever saw. He had a cold in the head, and every time he sneezed he blew my nose.

After a pleasant sail of two hours—although it didn't seem over seven—our scow finally came in sight of Mosquito grove. And then came the trouble of landing. The captain was cockeyed. He looked where he was going, but he didn't go where he was looking, so he ran the front of the scow into the side of the wharf.

When we landed there were seven thousand natives waiting to receive us—the owner of the grove and six thousand nine hundred and ninety-nine mosquitoes. Everything was so nice and convenient. The picnic grounds weren't over seven miles fro mthe wharf. On the way we had to cross a meadow where a cow's brother was grazing peacefully. When he spied my mother-in-law's red shirtwaist he made a rush for her. There was a pool of water on the other side of the fence, but my mother-in-law didn't stop to put on a bathing suit. She plunged right into the pool—lengthwise. I fished her out again. I had no choice in the matter—my wife was watching me.

PALACE.

Jimmy Hussey assisted by William Worsley:

"Let me have a cigaret, Jimmy."

"I don't use 'em. They kill you."

"Why I've got a grandfather 90 years old that's smoked cigarets since he was a boy.

"They'll get him yet."

"I've made lots of money gambling."

"So? How much are you rated in Bradstreet's?"

"I don't know, but I was raided twice in Dearborn street."

"Did you ever go without eating?"

"Sure I did; I was eatless three days."

"That's nothing. I went on a motor trip with a fellow and we didn't eat for eight days. On the ninth day we ate our automobile."

"Ate your automobile? How could you?"

"It turned turtle."

"I think I'll join the circus."

"What would you do?"

"I would be a midget."

"What? A tall, lean, lanky fellow like you be a midget?"

"Certainly. I'd be known as the world's largest, tallest midget."

"See that gold button on my coat there?"

"Yes."

"I got that for saving a girl."

"How did you do it?"

"I had two for last night, and I saved one for tonight."

PALACE.

Emma Carus and Larry Conner:

"Emma, you certainly have taken off some weight."

"Yes, indeed, and in these days of advanced prices one gazes at anything reduced. But, Larry, I have a wedding gown that I want to talk about. I've worn it every time I got married. And I'm going to wear the same gown when we get married."

"But where am I going to get a dress suit to match?"

"Borrow Nat Goodwin's."

McVICKER'S.

Frank Bush: I'm not a tramp. I'm a lily. I tell not, neither do I spin. And Solomon in all his glory was not arrayed like. The other day I asked a woman for something to eat. She said she hadn't a thing in the house to give me, and besides she was busy as she had a couple of letters to write. I said: "Madam, let me lick the stamps. I can't starve." She said: "What's the matter with your coat?" I said: "Insomnia. It hasn't had a nap in ten years."

I went to another house and rang the front doorbell. A woman came to the door and I said: "Won't you help a poor man that lost all his friends in the Jacksonville fire?" "Why," she said, "you are the same man that lost his family in the Galveston flood and was in the Charleston earthquake." I said: "I know it, mum. I'm one of the most unfortunate gentlemen on the face of the earth." "Well," she said, "I'll tell you where you can find a job sawing five cords of wood." "Where," said I. "Around the corner of the next street," she said. "I'm much obliged to you," said I. "I might have run into it if it hadn't been for you."

PALACE.

Milo (?) shoes by Cirrotti, hats by Roppi, wardrobe by Jones: Hulio bunch. I just blew into town on the Pennsylvania with my two valleys, Lehigh and Mohawk. I was walking around the block just a few minutes ago, when a policeman stops, gives me one look, picks me up, and throws me into an ash pile. "What you doin' that for?" I asks him. "'Gwan wid you," he says. "If the board of health won't keep the streets clean, I will." I had heard that sometimes angry men could be hypnotized so as to become quiet. So I started to hypnotize him, but he walked away. I was with him when he walked.

Pslams of Life
by J. P. McEvoy

LINES TO DOROTHY MARY.

Balboa discovered an ocean,
And Newton discovered the laws
That rule gravitation through all of creation—
A thought that is worthy of pause.
Columbus discovered our country,
Naomi discovered her Ruth,
But mother's the greatest discoverer yet,
For she discovered your tooth.

Kid Hudson discovered a river,
And old Galileo, one day,
Discovered the notion that we are in motion—
"A squirrelical notion," said they.
And Teddy discovered the nut eating bird,
And some one discovered Duluth,
But mother's the goods in this neck of the woods,
For mother discovered your tooth.

Remus discovered the Tiber,
The Kettle discovered the Pot;
Roget, a thesaurus on Tossing the Taurus,
And some one discovered the bot.*
Sic semper tyrannis (beware, you who pan us)—
That phrase was discovered by Booth.
These guys were all handy, but mother's the candy,
For mother discovered your tooth.

*Singular (very) for bots.

Tired aching feet feel refreshed after an application of Sloan's Liniment, *do not rub*, it pentrates and *soothes*.

Cleaner than mussy plasters or ointments, does not stain the skin.

Have a bottle handy for rheumatic pains, neuralgia, gout, lumbago, sprains, strains, toothache, bruises and muscle soreness.

At all druggists, 25c, 50c and $1.00.

Sloan's Liniment
KILLS PAIN

Where Power's the Need Republics Lead All the Way

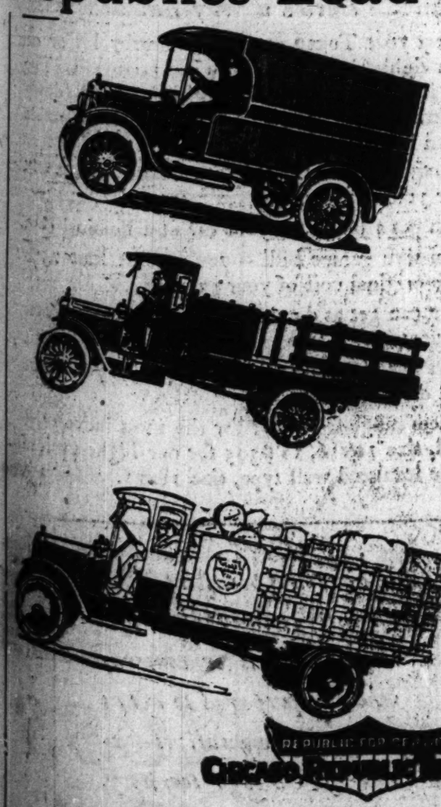

MORE POWER at less cost is insured by the Republic's sturdy construction and the Republic-Torbensen Internal Gear Drive. Long stroke truck motor—armored type radiators—the liberal use of nickel steel—are features not surpassed at any price.

Five Republic sizes, ¾ to 3½ ton, meet the need of every business, whether one truck or a fleet.

FIVE SIZES:

¾-ton	$795
1-ton	$1195
1½-ton	$1375
2-ton	$1785
3½-ton	$2875

CHICAGO MOTOR TRUCK CO.

Offices and Salesroom
1702 Michigan Avenue

Night and Day Service Station
22-24 East 25th Street

Telephone (All Departments) Calumet 6820

HYATT
Quiet Bearings
Give more service with less attention than any other bearing.

Reo

Ten Reo Models —One Reo Quality

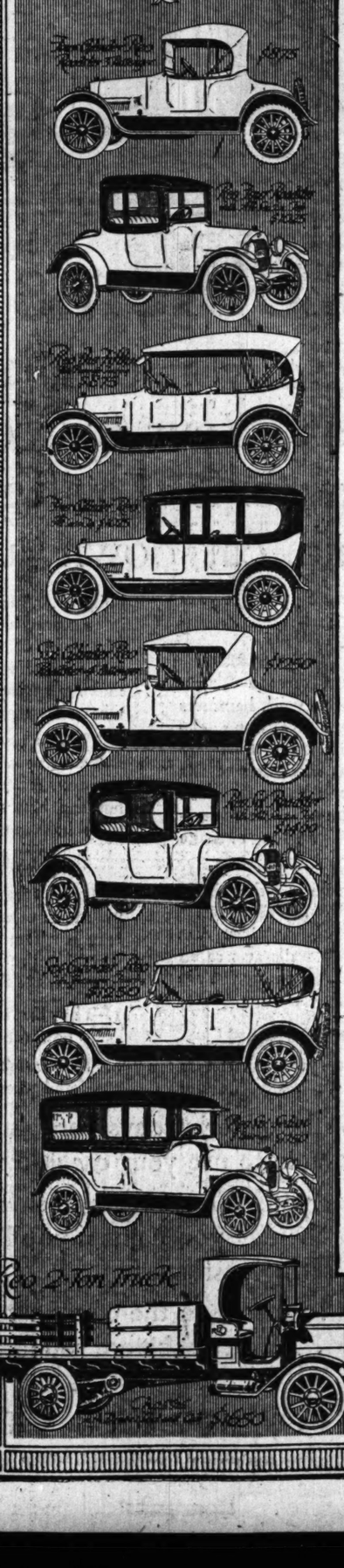

REO ENGINEERING is sound engineering. That is now recognized by buyers generally—conceded by other engineers.

REO POLICY is as stable, as sound, and as dependable as is Reo engineering.

THE GOOD INTENT which was the foundation of Reo policy, is still the guiding principle.

REO FACTORY FACILITIES have increased from year to year until now the total area is nearly forty acres—and the Reo factory has long been known in trade circles as "The model automobile plant."

WE REO FOLK make more parts of Reo cars and motor trucks than any other concern in the industry, of which we have any knowledge.

IN THE REO LABORATORIES we determine what materials shall constitute every part; here the formulae are worked out—here the tests made to insure that every pound comes up to the Reo specifications.

THEN WE PUT "Just a little bit more for safety's sake" in every part.

"50 PER CENT OVERSIZE" in every vital part is not a mere catch phrase—compare and you'll find it is a statement of fact.

50% EXTRA STRENGTH is the aim—and we achieve that by using the best of materials and more of them.

NOTHING IS LEFT TO CHANCE. The Reo guarantee is not based on a guess but a certainty that the quality is there—determined by the most rigid and the most painstaking tests.

WE HAVE NEVER BEEN ambitious to make all the automobiles,—only the best.

MAKING FEWER WE CAN be more certain of making them better—provided of course, we make enough to enable us to avail ourselves of modern automatic machine tools and the most efficient methods.

THE REO VOLUME long since passed that point.

OUR CHIEF CONCERN now is to see that it does not pass the point where quality gives way to mere quantity considerations—that point where personal supervision gives way to a "system."

BECAUSE OF THAT POLICY there is at this moment, and always has been, an over-demand for Reos of all models.

ALWAYS HAS BEEN, we said—for it is a fact that, never since the first Reo was made and sold, has it been possible for us to make enough cars to supply all who wanted Reos.

A MORE REMARKABLE FACT is that the demand is for all ten Reo models alike. For motor trucks as well as for "pleasure" cars—demand for each is vastly greater than the possible supply.

SO THE ONLY WAY to be at all sure of getting a Reo—any model—is to see your Reo dealer at once, place your order and, at the earliest possible moment take delivery of your automobile or motor truck as the case may be.

PRICE IS SUBJECT to increase without notice.

REO DEALERS ARE forbidden to accept orders for future delivery at present prices—only for such as they can deliver immediately; or, on the expressed understanding that the delivery price shall be the list price at time delivery is specified or made.

SO DON'T DELAY—the big spring rush is already upon us and there won't be—can't be—enough Reos to go round. Order, and (if your dealer can supply you) take delivery of your Reo now.

WHEN YOU SELECT a Reo you know—and all experienced motorists will endorse your judgment—that you have chosen from among all that have been offered you, a thoroughly dependable automobile.

LET OTHERS EXPERIMENT if they will. For yours, the certain course. For yours, the car that is conceded to be "The Gold Standard of Values."

Reo Motor Car Company of Chicago, Inc.
Phone Calumet 6050 — 1218 Michigan Avenue, Chicago

REO SERVICE STATION
2431 Cottage Grove Avenue. Phone Calumet 2877

Reo Motor Car Company, Lansing, Michigan

Prices f. o. b. Lansing, Michigan, subject to increase without notice 75-80

Reo 2-Ton Truck

"THE GOLD STANDARD OF VALUES"

"Own Your Own"

TOGAN
READY MADE BUILDINGS

"Own Your Own"

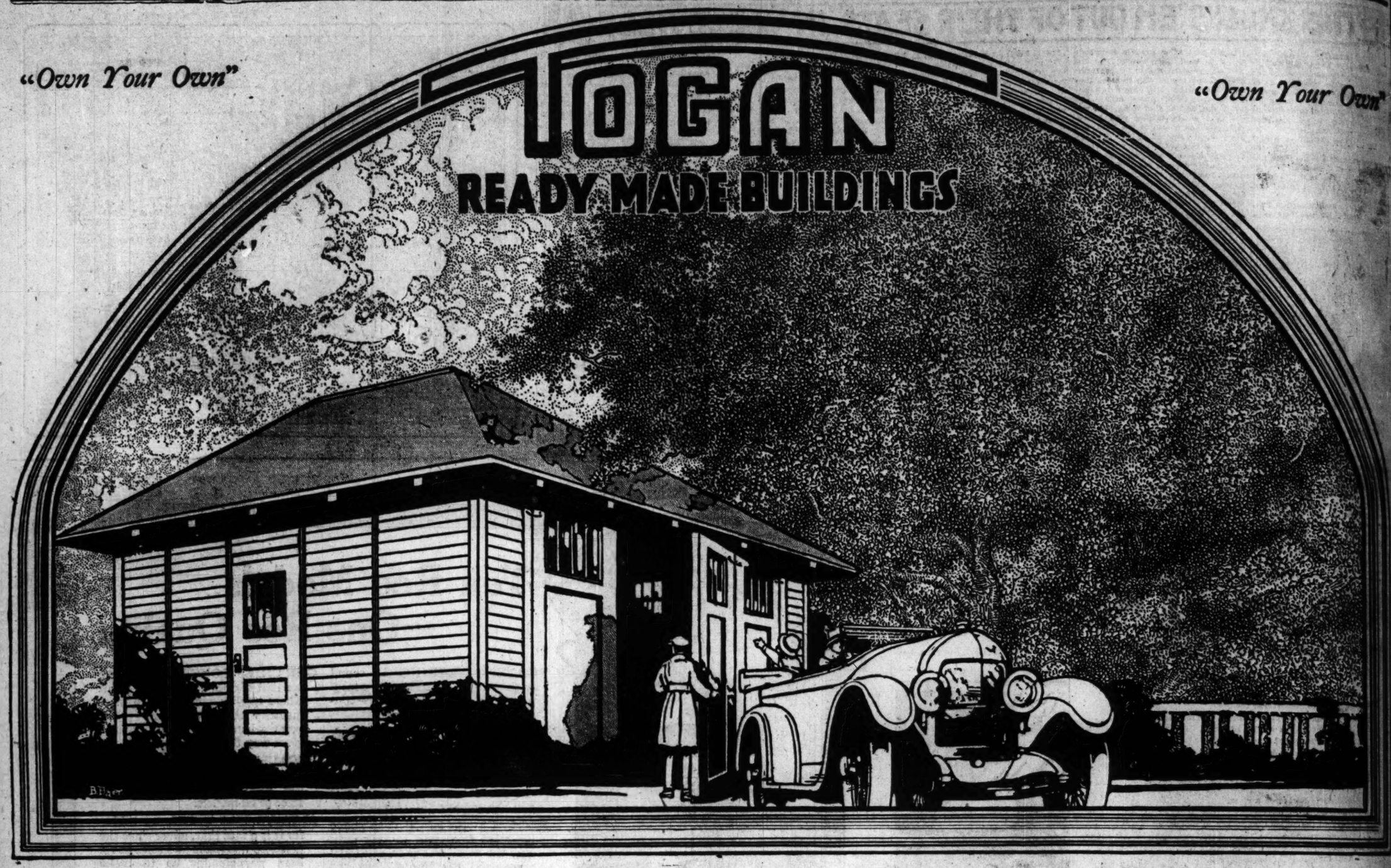

No more garage problems--here's the answer

Own a Togan garage of your own; there's one ready made waiting for your car. Your rent or storage charges for a few months will pay for it. You'll get 100% more pleasure out of your car and cut down "upkeep" at least 50%

"IT'S easy enough to buy your car, but the upkeep—'ouch!'" You hear it everywhere; you probably say it yourself when the public garage man presents his bill. The bare cost of keeping your car under a roof is out of all proportion to your original investment in the car itself.

The only solution—"own your own"

When you own your own garage your car is ready for instant use every minute—no walking to and from the public garage; you have a place to store gasoline and oil if you choose—you dont have to pay "garage" prices. You're absolutely independent and *the money you are paying for rent or storage will pay for a Togan garage in a few months. Then why not have it?*

Togan garages are ready made

Togan garages are built in a modern factory—the only one in the country devoted entirely to the manufacture of ready-made buildings. Here these garages are built complete—there's one ready for your car to be placed where you want it. You dont have to wait for contractors or carpenters; you get your garage *now* when you need it.

Anyone can erect a Togan garage

Two inexperienced men can erect a Togan garage in two or three hours—no nails, hammers or saws are needed, the doors are hung, the windows fitted—nothing complicated to figure out—just assemble the sections according to the clear, simple directions, and bolt them together. No technical skill or "handiness" with tools is required—there is no chance to go wrong or make a mistake.

Togan garages are ready for you in either single wall or double wall construction. The double wall is designed on the "vacuum bottle" idea; the dead air space between the two walls acts as an insulation against heat or cold. You may have either type at your option.

Togan garages are economical

The prices are from 25% to 50% less than a carpenter would charge for a really inferior building. And here's why: The lumber is bought in enormous quantities; you get the price advantage of volume in buying, manufacturing and marketing. It's the principles of automobile making applied to garage building. You know what that means.

They're not "just as good" as a carpenter can make—*they are better;* we sell them *with a positive guarantee of this superiority in every detail.* Nothing but the best material money can buy goes into these buildings.

Facts about Togan construction

Togan garages are built in standardized sections; in most cases 3x8 feet; they're light, easy to handle. The special Togan lock joints are used wherever the sections join together. They perform a triple function:

1. They line the building automatically at the time bolts are tightened.
2. They insure an absolutely wind-proof, rain-proof and weather-proof joint.
3. They give the absolute *maximum* of strength and rigidity to the completed structure.

If you haven't room for a garage here's a way out

Erect your Togan garage in a nearby lot or on your neighbor's property; you can arrange it. The point is this—you can take the Togan garage down any time and move it—two men can disassemble it in an hour easily.

Briefly here are the things a Togan garage will do for you:

You get a home for your car at a nominal cost.

You save garage bills—you save at least 25% on the original cost of your garage.

You can get as durable a building as a carpenter can put up.

You have a good looking garage that you can be proud of.

Prices range from $81 for the most inexpensive model, size 10x16, to $395 for our highest priced double insulated wall type, size 18x21.

THE TOGAN-STILES CO.
824 Otis Bldg., Chicago
Please send me full information regarding Togan Ready-Made Garages.
I own a ____ (Style) passenger ____ (Make of car)
Name ____
Address ____
City ____ State ____

The fine days—the motoring days—are almost here. Days when you'll want to be able to use your car at a moment's notice.

We can deliver your Togan garage in any desired size or style—on exactly the day you name if you'll give us instructions now—before the spring rush starts.

Your name and address on the coupon to the left will bring you full particulars. Tear it out before you forget and mail it today.

We are in a position to offer an interesting proposition to individuals or concerns who are prepared to act as selling representatives outside of Chicago territory.
Address E. W. Hatch
General Sales Manager

Otis Building **The Togan-Stiles Company** Chicago
Manufacturers of Togan Ready-Made Buildings

THE WORLD'S GREATEST CLASSIFIED SECTION

WANT ADS

The Chicago Sunday Tribune.

THE WORLD'S GREATEST NEWSPAPER

CIRCULATION
OVER ~~600,000~~ SUNDAY
OVER ~~350,000~~ DAILY

MARCH 4, 1917.

DEATH NOTICES
Will Be Found on
Page 15, Part 1.

INDEX TO
CLASSIFIED ADVERTISEMENTS.

	Page.
ACCOUNTANTS	22
ANNOUNCEMENTS	20
ARTS AND ANTIQUES	20
AUCTION SALES	22
AUTO CREDITS FOR SALE	21
AUTO LIVERIES	20
AUTOMOBILES	20-21
AUTO GASOLINE	20
AUTO ELECTRIC	20
AUTO TRUCKS	20
AUTO SUPPLIES, ACCESSORIES	20
AUTOMOBILES WANTED	20
BARTER AND EXCHANGE	22
BICYCLES AND MOTORCYCLES	20
BILLIARDS AND BOWLING	20
BOARD AND LODGING	9
BOARD WANTED	9
BOATS, YACHTS, ETC.	1
BOOKS AND MAGAZINES	20
BUILDING MATERIAL	22
BUSINESS CHANCES	19-20
BUSINESS PERSONALS	22
CAMERAS, KODAKS, ETC.	20
CLOTHING CLOTHING	20
CORRESPONDENCE SCHOOLS	Part 1, 15
CLEANERS AND DYERS	1
CLOTHING, FURS, ETC.	20
CLUB AND ASSN. MEMBERSHIPS	1
DANCING SCHOOLS	22
DETECTIVE AGENCIES	20
DOGS, BIRDS, POULTRY, ETC.	20
DRESSMAKING AND MILLINERY	8
FINANCIAL	19
FOR EXCHANGE	20
FOR RENT	20
HELP WANTED—MALE	3-4-5-6
HELP WANTED—FEMALE	6-7-8
HOME WORKERS' SERVICES	22
HORSES AND CARRIAGES	20
HOTELS	9
HOUSEHOLD GOODS	1
HOUSEHOLD GOODS WANTED	1
INSTRUCTION	1
JEWELRY, WATCHES, ETC.	20
LOST AND FOUND	1
LAW AND COLLECTIONS	22
LEGAL NOTICES	20
LOST AND HEAVY MANUFACTURING	20
MACHINERY	22
MACHINERY AND TOOLS	22
MISCELLANEOUS	22
MORTGAGES	22
MOTORCYCLES AND BICYCLES	20
MUSICAL INSTRUMENTS	22
MUSICAL AND DRAMATIC	22
MUSICAL INSTRUMENTS	2
OFFICE DEVICES	2
PATENTS AND EXPRESS	22
PARTNERS WANTED	20
PATENTS, PATENT ATTORNEYS	22
PERSONAL	1
PERSONAL PROPERTY LOANS	19
PIANOS, ORGANS, ETC.	19
POSTAGE STAMPS, COINS, ETC.	20
PRINTING, ENGRAVING, BINDING	20
PRINTING MACHINERY & SUPPLIES	1
REAL ESTATE LIGHT FIXTURES	1
REAL ESTATE—CENTRAL	14
REAL ESTATE—SOUTH SIDE	14
REAL ESTATE—NORTH SIDE	14
REAL ESTATE—NORTHWEST SIDE	14
REAL ESTATE—WEST SIDE	14
REAL ESTATE—SUBURBAN	15
REAL ESTATE—SOUTH SIDE	14-15
REAL ESTATE—NORTH SIDE	15
REAL ESTATE—NORTHWEST	15
REAL ESTATE—WEST SIDE	15
REAL ESTATE—SOUTHWEST	15
REAL ESTATE—NORTH SIDE	16
REAL ESTATE—SOUTHWEST	16
REAL ESTATE—WEST SIDE	16
REAL ESTATE—MISCELLANEOUS	16
REAL ESTATE—MANUFACTURING PPTY.	16
REAL ESTATE—OAK PARK, AUSTIN	16
REAL ESTATE—SUBURBAN DISTRICT	16-17
REAL ESTATE—SUBURBAN—SOUTH	16
REAL ESTATE—SUBURBAN—SOUTHWEST	16
REAL ESTATE—SUBURBAN—NORTH	16-17
REAL ESTATE—SUBURBAN—NORTHWEST	17
REAL ESTATE—SUBURBAN—WEST	17
REAL ESTATE—SUBURBAN—MISCELLANEOUS	17
REAL ESTATE—ACRE PROPERTY	17
REAL ESTATE—OUTSIDE CITIES	17
REAL ESTATE—SUMMER RESORTS	8
REAL ESTATE—WINTER RESORTS	18
REAL ESTATE—PARK LANDS	18
REAL ESTATE—COUNTRY	18
REAL ESTATE—FARMS	18
REAL ESTATE—TIMBER, COAL	18
REAL ESTATE—MISCELLANEOUS	18
REAL ESTATE WANTED—AT SUMMER RESORTS	17
REAL ESTATE WANTED	19
REAL ESTATE WANTED—EXCHANGE	19
REAL ESTATE LOANS	19-20
ROOMMATES	9
SAFE	13
SEWING MACHINES	20
SIGNS	20
SITUATIONS WANTED—MALE	2
SITUATIONS WANTED—FEMALE	2-3
SPORTING GOODS	20
STOCKS AND BONDS	19
STORE AND OFFICE FIXTURES	13
STOVES	13
TALKING MACHINES	8
TO RENT—ROOMS	8-9
TO RENT—HOUSEKEEPING ROOMS	9
TO RENT—FURNISHED HOUSES	9
TO RENT—SUMMER RESORTS	10
TO RENT—FLATS	10-11-12
TO RENT—FURNISHED FLATS	12
TO RENT—STORES	12
TO RENT—OFFICES AND STUDIOS	13
TO RENT—FLOORS AND LOFTS	13
TO RENT—MISCELLANEOUS PROPERTY	13
TO RENT—BUILDINGS	13
TO RENT—FARMS	13
TO RENT—HOTELS	13
TO RENT—GARAGES	13
TO RENT—BARNS	13
TO RENT—MISCELLANEOUS	13
TO LEASE AND WTD. TO LEASE	13
TRADE SCHOOLS—MALE	6
TRADE SCHOOLS—FEMALE	8
TYPEWRITERS AND SUPPLIES	2
VACUUM CLEANERS AND CLEANING	20
WANTED—TO RENT—ROOMS	9
WANTED—GARAGES	9-10
WANTED—FLATS	12
WANTED—STORES AND OFFICES	13
WANTED—TO RENT—FARMS	13
WANTED—AT SUMMER RESORTS	10

TERMS OF SUBSCRIPTION OF THE TRIBUNE

Orders for mail subscriptions must be accompanied by remittance to cover.

Rates paid in the United States (outside of Chicago and suburbs), Canada and Mexico:

Daily, without Sunday, one year, $4.00; six months, $2.00; three months, $1.25; two months, $1.00; one month, 50 cents.

Daily, with Sunday, one year, $6.50; six months, $3.25; three months, $2.00; one month, 75 cents.

Sunday, only, one year, $2.50; one month, 25 cents.

Occasional subscribers ordering the Sunday Tribune without daily are charged 20 cents per week extra for postage. Give postoffice address in full, including county and state. Remit by express money order, draft, or in registered letter at our risk, to The Tribune company, publisher.

CITY RATES.

Daily only, one month ..... $ .35
Daily only, per month ..... .25
Daily and Sunday, per month ..... .35

NEW YORK—261 FIFTH AVENUE.
WASHINGTON—40 WYATT BUILDING.
CHICAGO—TRIBUNE BUILDING.
SAN FRANCISCO—742 MARKET STREET.
LONDON—3 REGENT STREET, S. W.
PARIS—31 BOULEVARD DES CAPUCINES.
BUENOS AIRES—LAVALLE 341.

Persons visiting it to take "The Tribune" by mail may order it by postal card or telephone (Central 100). When delivery is irregular we will complaint.

We cannot be responsible manuscripts, articles, letters and pictures sent to "The Tribune" but will do the sender's risk, and The Tribune will not generally repudiates any liability or responsibility for their safe custody or return.

POSTAGE—One cent for each copy or part thereof.

Foreign rates quoted above apply only to countries named in papers. When parts are sold the rate is 1 cent for each two ounces. Under the laws of the postal department papers insufficiently prepaid cannot be forwarded.

LOST AND FOUND.

BADGE—LOST—POSTOFFICE BADGE: REward. Lawndale 3061.

BILL BOOK—LOST—N. W. "L" OR 5TH av. and Madison, bill book of several compartments, pocketbook attached, Herald contract, bank book, etc., inside. Return to local display dept., Chicago Herald. Reward.

BLACK PLUSH MUFF—LOST—ON NO. 6 Milwaukee-av. car. 3416 Diversey-av.

BOOK—LOST—ON DIAMONDS AND PRECIOUS stones; reward. Ph. ROACH, Central 2450.

BULL TERRIER—LOST—WHITE, ENGLish; strayed from home; ears are trimmed; one ear light brown; light brown spot on root of tail; answers to name of Binge; reward if returned to MRS. F. MAJOR, 6138 S. Halsted. Ph. Normal 2766.

CAMERA—LOST—RAVENSWOOD N. W. sta. or 11:25 north bound train. Reward. 562 Elm-st., Winnetka, Ill. GALE. Winnetka 1094.

CAT—LOST OR STOLEN—NEAR MALDEN Arms Hotel, cor. Wilson and Malden; liberal reward for information regarding large white Persian cat; blue eyes; Sun., Feb. 25. Sunnyside 7184.

COLLIE PUP—LOST—MARCH 1, ON BARry-av., 6 mo. old; reward. Tel. Graceland 4276.

DIAMOND PIN—LOST—BET. CRESCENT pl. and Irving Park-blvd., on Clarendon or Dakin-st. and Crescent-pl. on Broadway; liberal reward. Return to 4046 Clarendon-av., 2d apt. MRS. C. D. McVICKER.

DIAMOND AND PLATINUM BRACELET—Lost—Nearly two weeks ago. Reward of $150 for its return. M. Iralson, 4642 Grandview. Phone Drexel 3349.

DIAMOND EARDROPS—LOST—LARGE, ON Hoyne-av. or Madison-st. car. Liberal reward. Phone Oakland 2668.

DOG—LOST—WHITE FEMALE ENGLISH bull terrier; bat ears, not trimmed; $10 reward. 3068 N. Robey-st., 1st flat. Tel. Hum. 3380.

DOG—LOST—IN THE VICINITY OF CRAWford and Harrison-sts.; large airedale dog. Reward if returned to C. Gilbert, 4013 Harrison-st. Phone Kedzie 5790.

DOG—FOUND—IN ROGERS PARK, ON Sheridan-rd., young brindle bull terrier. Owner can secure same on proving ownership. Phone Rogers Park 3007.

DOG—LOST—NR. LOYOLA, BOSTON TERrier, white head, brindle spot on forehead, white blaze on side, red collar, name Dot. Reward. Rogers Pk. 1193.

DOG—LOST—SMALL WHITE FEMALE FOX terrier, brown head. ELISABETH ZEH, E. 55th-st. Reward $5. Phone Hyde Pk. 6938.

DOG—LOST—ON NORTH SIDE, MONDAY small, black, short hair, brown feet, white breast; name Teddy. Reward. Edg. 8241.

EAR RING—LOST—ANTIQUE GOLD EAR ring, inlaid with onyx, between 75th and Van Buren or Ry. train, or from Van Buren to Congress; liberal reward. Phone South Chicago 1962.

EARRING—LOST — DIAMOND SCREW; Fri. bet. Birchwood Sta. and loop. Ph. R. Pk. 1863.

ENVELOPE—LOST—CONTAINING VALUAble papers, on Wisconsin-av. property; liberal reward. Address C 504, Tribune.

FANCY MINX COLLARETTE—LOST—BEtween Cottage Grove and Ellis. Reward, $25. 4614 Ellis-st., or ph. Kenwood 1886.

FOX TERRIER—LOST—MON.; WHITE AND black, yellow head; reward. H. F. 9171.

GOLD CLOTH BAG—LOST—AT EDGEWATER clubhouse, Feb. 24, with peacock interwoven; reward. Graceland 7816.

HANDBAG—LOST—BLACK; CONTAINING sum of money and K. C. charm. 6th floor Field-st. Rew South Chicago 3864.

JEWELRY—LOST—CHAMOIS BAG OF Jewelry, containing diamond rings, necklaces, stones, small amt. currency; in dept. stores, or street, elevated, or Wells Fargo office; rink; very liberal reward. J. M. WELL, 1402 Lake View Bldg., 118 S. Mich.-av. Rand. 7000.

LADIES' PURSE—LOST—IN Hotel Planter, Grand and Oakwood blvds. Doug. 3414.

LAVALLIERE—LOST—WED. P. M., ON Keeler-av. car, set with 4 diamonds. Keepsake from mother. Liberal reward. Call Garfield 2027.

LINK WATCH BRACELET — LOST—IN Marshall Field washroom, basement. Finder please return 7137 Perry. Stewart 3251. $5 reward.

MONEY—LOST—SUM OF MONEY, FRIDAY night, Chicago-av., Leamington or Iowa-st.; reward. Address D 266, Tribune.

MUFF—LOST—KOLINSKY MUFF, ON Indiana-av. car, about 3:30 p. m. Thursday. Call Beverly 672. Reward.

PURSE—LOST—C. & N. W. TRAINS, ARriv. Chgo. 9 a. m. Mon. containing 2 secrets, no value to others. Rew. BAILEY, 100 Washington.

PIN—LOST—DIAMOND, MONDAY, LOOP and Evanston, via N. W. train; reward. Wabash 4060.

PIN—LOST—GOLD BAR PIN, JEWEL SETtings, in Congress Hotel or Broadway Building; liberal reward. Lincoln 118.

PIN—LOST—CAMEO PIN, LAST TUESday, between 3935 Ellis-av. Oak. 2668.

PLATINUM AND GOLD BAR PIN—LOST—Baroque pearl and small diamond; Garland Bldg. and W. W. depot; reward. Address C 283, Tribune.

PURSE—LOST—THURS., FIELD'S WAITing rm., brown leath. envelope purse; reward. SIERVERLING, Harmonia Hotel, 3500 Lake-av.

PURSE—LOST—SILVER, VANITY CASE, probably on 63d-st., between Englewood and Jackson Park. Reward. Blackstone 4160.

PURSE—LOST—CONTAINS LOR. SUM MONey, also canceled note; liberal reward. Ph. Austin 6091 after 6:30 p. m.

PURSE—LOST—FRI., MANDEL'S LADIES' wash room, 9th fl.; reward. Graceland 7694.

RING—LOST—WEDNESDAY OR THURSday, 3 stone diamond and gold finger ring, stones set diagonally on ring; reward. Phone Hyde Park 5414.

RING—LOST—GOLD, SET WITH 2 DIAmonds, 1 sapphire; in courthouse or Field's. Reward. Call Rogers Park 840, or Room 606 County Bldg.

RING—LOST—LARGE AMETHYST RING on Kimbark and E. 47th-st. Phone 1225 Oakland.

SCARF—LOST—SMALL, LEOPARD SKIN, with seal box. Monticello 1583.

SMALL SEAL NECK PIECE—LOST—SAT. morning, in or nr. Woman's Temple Please return Rm. 1115, 108 S. La Salle. Reward.

TIRE—FOUND—AUTO TIRE. CALL PROSpect 6023. GEORGE A. MISWENDER.

WATCH AND CHAIN—LOST—BLACK ENameled. Saturday afternoon, the 24th; liberal reward. Call Lawndale 2015.

WATCH—FOUND—FEB. 28, LADY'S GOLD watch, on Crawford-av. car. Ph. Kedzie 9045.

WATCH, CHAIN AND KNIFE—FOUND—Owner may have same by identifying and paying for ad. Address D 449, Tribune.

WATCH SET—LOST—WED., 28TH, LADY'S gray small Swiss watch, watch set with pearls. Reward. Ph. Calumet 6217.

WRIST WATCH—LOST—SMALL, ELGIN; reward. Address A K 473, Tribune.

PERSONAL.

PERSONAL—$500 REWARD WILL BE PAID for information or evidence that will lead to the arrest and conviction of persons guilty of the late dynamite explosions in and about apartment buildings. Address P D 80, Tribune.

PERSONAL—THE PERSON WHO PICKED up the long black purse in the Northern Terminal Station is known. To avoid further trouble return to 839 Chicago-av., Apt. E-8, Evanston, Ill., and receive reward. No questions will be asked.

PERSONAL—WOULD APPRECIATE INformation as to present address of Carl Heller, formerly with Atlantic Tool Machine Co., Chicago; important communication. C. Lindblad, 1800 Newport-av.

PERSONAL—WANTED—INFORM. OF ARthur Rose, age 47; fair hair, blue eyes, birthmark on chin; ft. tall; painter; last heard of Chgo. Aug., '14. Address J. E. ROSE, 4721 Winthrop, Sunnyside 4718.

PERSONAL—ZORKA SERVIAN BOOTH, Allied Bazaar. Kindly communicate address to interested lady. Address H T 1, Tribune.

PERSONAL—ON AND AFTER THIS DATE I will not be responsible for any debts contracted by any one other than myself. Louis Lehman, 5938 South Park-av.

PERSONAL—DEAR SON, JAKE SILVERman: if you exist, have pity on your mother, or let me hear from you. MINNIE SILVERMAN, 2108 Market-st., St. Louis, Mo.

PERSONAL — PARTIES WITNESSING falling of man through coal hole in front of 323 S. State-st. (near Monroe), Friday afternoon, Feb. 16, about 2:30, phone Iarde 10.

PERSONAL—WANTED—ADDRESS OF TOM and Jack Bulford. Father is dead. Write Beals & Company, Lawyers, 12 Newhall-st., Birmingham, England.

PERSONAL—HAVE SOLD MY STORE AT Aurora, Ill.; not responsible for any debts contracted in my name after Feb. 20, 1917. MRS. C. CORLINSKY.

PERSONAL—JAMES J. RYAN: IT IS TO your interest that you communicate with H. Bernard Buled, Address A 813, Tribune.

PERSONAL—WANTED — ADDRESS OF Newton R. Burtis; important. J. A. BURTIS, 1748 Monroe-st., E.

PERSONAL—ANNA MEYERS OF KANSAS City, Mo., please call Superior 2963. MRS. KYLE.

PERSONAL—SUITCASE AND CONTENTS left at 511 W. Madison-st. unless called for in five days will be disposed of.

PERSONAL—W. J. CALL AT 1 O'CLOCK at 1748 Monroe-st., E.

PERSONAL—C. A. M.: WRITE ME. W. M. R.

PARCEL POST AND EXPRESS.

HONEY—EAT ROSA'S HONEY.
To close out our comb honey will sell 24 lb. case, $4.50; 60 lb. can of extracted honey, $4; all prepaid; satisfaction guaranteed. E. B. ROSA, Monroe, Wis.

EGGS—ABSOLUTELY FRESH EGGS, 450 per doz.; all prepaid. Acme Poultry Farm, Route 5, Kalamazoo, Mich.

IMPORTED LONG FILLER CIGARS 400 to 10 by mail. P. PETERSEN, 2438 North-av., Chicago.

HOUSEHOLD GOODS.

SECOND WEEK
OF OUR REMARKABLE
MARCH
FURNITURE
SALES
BEST QUALITY
AT LOWEST PRICES
GUARANTEED

FREIGHT PREPAID.

OVER THREE HUNDRED FURNITURE BUYERS HAVE BENEFITED BY OUR REMARKABLE MARCH FURNITURE SALES LAST WEEK AND WE EXPECT TO DOUBLE THE SALES THIS WEEK. FOR THE SIMPLE REASON THAT SHREWD BUYERS APPRECIATE THE VALUE OF A $ CAN EASILY REALIZE THE SAVINGS THEY CAN MAKE IN OUR ANNUAL

MARCH FURNITURE SALE.

CONVINCE YOURSELF.
IT WILL BE WORTH YOUR WHILE.
ANY SELECTION CAN BE HELD
FOR FUTURE DELIVERY.
BELOW ARE ONLY A PARTIAL LIST OF
OUR MANY BARGAINS
FOR THIS WEEK.
LIVING ROOM SPECIALS.

$150.00 Blue stripe velour overstuffed Davenport, chair and rocker to match; soft loose cushion seat. Special, the set .....$ 83.50
95.00 Cane Davenport, pillows included, reduced to 59.00
87.00 4 piece Cane suite, finest grade of mulberry velour 47.50
90.00 Mah. Spanish Leather Parlor suite 46.00
140.00 Cir. Wal. Bed Davenport suite 78.00
90.00 Mah. Leather Parlor Suite 47.50
30.00 Odd Tapestry Rockers, a bargain 16.00
34.00 large Spanish Leather Rockers. 17.50
20.00 Solid Mah. cane back Rockers 11.75
15.00 Mah. Velour Rockers 8.75
37.00 Golden Oak Duofold, special... 22.50
62.50 Guaranteed Gen. Leather Duofold 38.50

Library tables and pedestals of all descriptions at big reductions.

BEDROOM SPECIALS.

$250.00 Solid Black Walnut 4 piece bedroom set, a bargain; only..$135.00
200.00 Solid Mah. 4 piece Bedroom set, one suite only 115.00
160.00 Queen Anne wal. 4 piece Bedroom set; biggest set ever offered; only 85.00
84.00 American Walnut Dresser.... 19.00
34.00 American Wal. Chif. to match. 17.50
110.00 4 piece Ivory Bedroom set 56.00
68.00 Odd mah. 48 in. Dresser..... 32.50
56.00 Odd Mah. 42 inch Chiffonier.. 28.50
32.00 Plank top Mah. Dresser 18.75
32.00 Plank top Mah. Chiffonier... 17.90
35.00 Solid Mah. 4 post bed 17.50
23.00 Odd colonial Wal. Bed 13.50
16.00 Odd Mah. full size bed 9.75

Simmons guaranteed brass and iron beds at remarkable reduced prices.

Guaranteed Box and Steel Springs, genuine felt mattresses at unheard of prices.

DINING ROOM BARGAINS.

$250.00 American Walnut 10 piece Dining Set; must be seen to be appreciated; one set only $147.00
85.00 Jacobean Dining Set, 54 inch table, 6 cane back chairs to match, special 44.00
$8.00 Wm. & Mary 54 in. Din. Table 21.50
28.00 54 in. Fumed Oak Din. Table. 18.75
21.00 Plank top 54 in. Din. Table.. 14.75
18.00 Solid Oak 48 in. Din. Table.. 11.75
15.00 Golden Oak Din. Tables, few left 7.75
23.00 Golden Oak Buffets, reduced to 17.50
36.00 large Fumed Oak Buffet 22.75
3.50 Ship Seat Din. Chairs, leather 2.50
3.50 Box Seat Din. Chairs 1.85

GOODS PACKED AND SHIPPED FREE WITHIN 500 MILES.

OPEN EVERY EVENING.

DURING THIS SALE
THE HOLLAND
FURNITURE CO.
322 SO. WABASH AVE.
Between Jackson-blvd. and
Van Buren-st.

FURNITURE AND RUG SAMPLES, BRASS beds, 2 in. post, $10.75; felt mattress, $6.50; twin beds, ivory, wal., oak and mah., $15.75; 9 pc. parlor suite, cr. velour, leather, $45; 48 in. mah. table, $10.75; seamless Wilton rugs, 9x12, $18.75; Congoleum rugs, 9x12, $4.85; high back chairs, $2.25; golden oak ex. table pedestal, $8.75; bedroom chairs and rockers, all finish, less than cost; 9x12 Axminster rug, $23; other articles too numerous to mention. WINTER, 1426-1428 Wabash-av.

FOR SALE—REASONABLE; FURNITURE in 6 room flat, consisting of Karpen parlor furniture, 9 pc. elegant dining room suite, brass beds, rugs, pictures, etc.; will sell all or by piece; can be seen during hours of 10 a. m. to 2 p. m. at 6305 Blackstone-av. Apartment.

FOR SALE—HIGH CLASS, NEARLY NEW fumed oak and genuine leather bed davenport, rocker and Morris chair. Call Sunday. 1062 Grace-av., third apt. Phone Rogers Park 3900.

FOR SALE—DINING RM. BEDRM. FURNIture and rugs; also Edison phonograph, 100 records, cabinet, Sonora horn. 5351 Ellis-av.

FOR SALE—FURNITURE OF 4 RM. APT., including electric lamps, pictures, rugs, Victrola; excellent opportunity for young couple; Wilson-av. station. Call Sunday, Gadhout, 4631 Winthrop-av.

FURNITURE SALE — FLAT COMPLETE, leather upholstered parlor suite, tables, dining room set, beds, rugs; as good as new. Mrs. H. Lewis, 2d apartment, 5647 Maryland-av.

FOR SALE—NEW FIRELESS COOKER, 3 compartments; aluminum liner-Wear; never used; will send catalog. ALICE NEAL, 1447 A Hamilton-av., St. Louis, Mo.

FOR SALE—VERY REASONABLE, 1 3 piece mahogany parlor suit, in jewel combination range, and other odd pieces of furniture. 2154 Waveland-av.

BARGAINS—EUREKA ELECTRIC VACpen cils, Rayner, Sunny Jim, models; used for display purposes only; guaranteed. Call R. 1308 Peoples Gas Bldg. for demonstration.

FUMED OAK DINING SET, TABLE, SIX chairs; serving table. Cost $200. Cash bargain. Phone mornings Lake View 1878.

3x6-9X12 FT. AXMINSTER RUGS. SPEcial this week for $22.50. O. W. RICHARDSON & CO., Wabash and Congress.

$850 BUYS BEAUTIFULLY FURNISHED 5 room apt., including piano, drapes, etc.; good as new. 7302 Harvard-av., 3d.

SACRIFICE. HANDSOME PORTIERES, wax oak buffet, mah. dresser, oil paintings, 2 rugs. 3561 Grand-blvd., 3d. Doug. 6545.

A RARE $400 ORIENTAL RUG, 9½X14, for $350 if sold immediately. Phone Graceland 3138.

SECOND HAND MAHOG. PARLOR SET, velour or tapestry; also mahog. library table; in good condition. Address A 367, Tribune.

UP TO DATE FURNITURE OF 5 ROOMS, including sanitary couch and mahogany piano. 4018 Greenview-av.

FOR SALE—HEAVY RED VELVET CARpet, size 30x14, used 1 year; must be sold at once. Tel. Yards 6584.

FOR SALE — FURNITURE OF 6 ROOM flat; steam heat; hot water. 3956 W. 12th-st., 3d.

FOR SALE—TWIN BRASS BEDS, SPRINGS and mattresses. 1444 Fargo-av. Ph. 515 Rogers Park.

6 PIECE MAHOG. PARLOR SUITE, RUGS, value $250; sell cheap for cash. 3926 Bernard-st., 1st. Irving 7953.

FOR SALE—LARGE 3 PIECE MAHOGANY parlor suite, tapestry upholstered; $15. Call Sun. Sunnyside 3953.

$95 WM. & MARY DINING SET, 54 INCH table, six high cane back chairs, $89.75. O'DONNELL, 54 18th-st., east of Wabash.

FOR SALE—HANDSOME WALNUT BEDroom set, cheap. WELL, 5418 Woodlawn-av., 2d.

4 ROOMS, COMPLETELY FURNISHED, $137.50; terms, $1.75 a week. WEBER'S DEPT. STORE, Van Buren and Clark.

FURN. FOR 4 RM. COMPLETE, $187.50; terms, $2.50 a week. Champlain. No dealers.

FOR SALE—BEAUTIFUL BIRD'S EYE MAple bed, dresser, etc. Gross, 1549 Wells.

PIANO, BOOKCASE, FURNITURE, ETC., at 4946 Dorchester-av. Hyde Park 5664.

OAK DINING ROOM SET, $18. 4748 Magnolia-av., 2d. Sunny. 6508.

FURNITURE FOR SALE; REASONABLE. 5054 Indiana, 3d. Drexel 2046.

HOUSEHOLD GOODS FOR SALE—MUST sell. S. TAUBER, 2315 Upton-st.

OAK DRESSER, FANCY CHAIR. MRS. DYE, 4751 Kenmore. Edg. 6268.

BOOKCASE FOR SALE—CALL SUNDAY, 863 S. 51st-av., Apt. 1.

BRASS BED, CHIFF., REED FURN., DESK, rugs. 1254 Bryn Mawr. SMITH.

FOR SALE—FURNITURE OF SIX ROOM flat; will sell separately. 611 E. 48th-st.

FOR SALE—SINGER SEWING MACHINE; never used; cheap. Ph. Drexel 1872.

HAVE FOR SALE FURNITURE—PIANO, rugs, bed and dressers. 11 E. 43d-st.

FURNITURE FOUR ROOMS, BARGAIN IF taken at once. 4017 Van Buren. Red. 8181.

FURNITURE FOR SALE—5183 GREENwood-av., 1st floor.

SPECIAL BARGAINS IN USED RUGS, room sizes, $5. 3422 W. Madison-st.

HOUSEHOLD GOODS.

FURNITURE
ODDS AND ENDS
AT REDUCTIONS OF
45 to 60%

FOR IMMEDIATE CLEARANCE WE HAVE REDUCED EVERY PIECE OF FURNITURE MOVED FROM OUR BRANCH STORE FORMERLY AT 215 S. WABASH-AV. 45 TO 60 PCT. ON THE DOLLAR. OWING TO THE IMMENSE INCREASE IN THE COST OF MATERIALS THE BARGAINS OFFERED FOR THIS WEEK ONLY ARE INCOMPARABLE. PROSPECTIVE FURNITURE BUYERS SHOULD NOT OVERLOOK THIS UNUSUAL MONEY SAVING OPPORTUNITY. YOU WILL FIND IT DECIDEDLY TO YOUR ADVANTAGE TO SEE THE WONDERFUL BARGAINS OFFERED DURING THIS SALE BEFORE BUYING ELSEWHERE. WE WILL HOLD ANY PURCHASE FOR FUTURE DELIVERY.

DINING ROOM SPECIALS.

$450.00 10 pc. mahog. Wm. & Mary dining room suite, 1 only, at..$168.50
120.00 9 pc. mahog. finish Colonial dining room suite, 1 only..... 74.00
80.00 7 pc. Wm. & Mary dining room suite 44.75
75.00 7 pc. Fumed or g. o. Colonial dining room set 35.00
44.00 54 inch Wm. & Mary table.. 19.75
$7.00 54 inch Fumed Colonial table.. 19.75
24.00 45 inch fumed or g. o. tables.. 12.75
126.00 odd walnut 60 inch buffet.... 46.50
90.00 odd Queen Anne walnut buffet. 39.00
79.00 odd 60 inch Wm. & Mary buf. 37.50
40.00 odd fumed or g. o. buffets..... 19.50
6.00 to 7.00 odd leather seat chairs 1.95

BEDROOM BARGAINS.

$240.00 4 pc. Adam period walnut bedroom suite, one only..... $105.00
226.00 4 pc. Wm. & Mary mahog. bedroom suite, one only..... 98.00
210.00 4 pc. ivory massive Colonial mahog. D. r. suite, 1 only, at.. 89.00
165.00 4 pc. mahog. 4 poster bedroom suite, one only..... 86.00
65.00 48 in. dresser, slightly soiled condition. Pls. Diversey 1634. Apt. 2, 828 Belden-av. Afternoons and evenings.

ARTISTICALLY FURNISHED 5 RM. APT. in Midway and Dorchester. Karpen throughout. Adam, period and Spanish mahogany fur. Karnak Herati rugs throughout; must transfer lease; low rent; high class location. Blackstone 4807.

WILL SELL TODAY OR TOMORROW ORIental rug, oil paintings, wall tapestry, statuary, console, table, and mirror, davenport, reasonable; bargains in other furn. 3983 Lake Park. Oakland 6468.

FOR 6 R. COMPLETE, 8 MOS. OLD, 5 PC. Span. les., 8 lge. wicker chs., 8 pc. d. n. set, 6 pc. bd., 9 ft. rugs, curtains, etc.; also including home, billiard and pool table; all $200. Address E 252, Tribune.

I WILL SELL MY 7 ROOM APT., ALL OR by piece; good chance for party going in rooming house business; all or by-piece; $975 piano for $100; no dealers. 3013 Prairie-av., 1st.

EXP. MAN, SUB. R. E. OFF. WEST; chance for LIVE WIRE; with auto. 3427 Bowen court; answer quick. Address C 267, Tribune.

SEVERAL PIECES OF ANTIQUE MAHOGany furniture, including tea table, davenport, dresser, drop leaf table. Midway 6070. Apply Monday.

FOR SALE—MASSIVE GOLDEN OAK dresser, $20; cut glass lemon squeezer, $5; glass shelves, $1; mirror back, worth $80 for $30; account moving. Phone Normal 3581.

ELEGANT FURNITURE OF 5 ROOMS AT Evanston; bargain if taken at once; furniture used a very short time. Phone Sunnyside 4233.

FOR SALE—RUG, CHIFFONIER, DAVENport, etc.; will sell very reasonable; no dealer. 7140 Yates-av.

IRRASSIAN TWIN BEDS, DRESSER, PARlor suite, hall chairs, dining set, piano lamp, oil painting, pictures. 5256 Michigan-av.

BARGAIN—FLOOR LAMP, VICTROLA, wicker fernery, and other furniture. 4018 Jackson-blvd.

FOR SALE—OLD FASHIONED MAHOGany sideboard; also an oak business desk; bargain. Lake View 2556.

PARTNER WANTED — WITH ABOUT $500, in established real estate business. Address E 480, Tribune.

FOR SALE—2 WILTON RUGS 9X9 AND 6X9 ft. cheap. Call Monday. 635 E. 61st-st., 2d apt.

WILL SELL AT ONCE FURNITURE OF 7 rm. apt., all or separate; also antique dresser, bed and table. 6214 Magnolia-av., 2d.

FOR SALE—CHEAP, DINING RM. SET; table, china closet, doz. chairs. 3967 Greenview-st. Call Sunday, p. m.

METAL BED, WALNUT FINISH, 1ST class springs, mattress; almost new; cheap. H. P. 7763 or weekdays. Sent. 7117.

FURNITURE OF 5 ROOM FLAT FOR SALE. Mrs. Feither, 5260 Michigan. Phone Kenwood 6532.

FOR SALE—WARDROBE, CHIFFONIER, large $10 for quick sale; also Eureka gas hot water heater. Tel. Irving 797.

FOR ALE—HALL STRIP 12 FT. LONG; Sahara portieres; like new; white iron bed; bed mattress and springs. Sunny. 6497.

OR SALE—MAHOGANY DAVENPORT, $25; mahogany rocker, $15; in good condition. 4507 Lake Park-av., 1st.

FOR SALE—WILL SELL FURNITURE OF 4 rm. apt., including piano, very reas. Kedzie 3896.

WILL SELL CHEAP, MAHOGANY BEDRM. sets, bed, Conover piano, library table, etc. 4689 St. Lawrence-av., 1st.

FOR SALE — BEAUTIFUL FUMED OAK dining room, large, very roomy, with splendid mattress. Reas. Diversey 4045.

FOR SALE—PARLOR SUITE, CHEAP; NO reasonable offer rejected. 936 N. Central Park-av. 3d apt.

HIGH CLASS FURNITURE OF 5 ROOMS, all new. 644 Oakdale-av., Apt. 8. Petrot.

QUICK SALE—FURNITURE 6 RM. FLAT, cost $700. 3702 Warner-av. Graceland 7784.

$50 DINING SET, TAKE $25; LIBRARY furniture, dresser, McD., 822 E. 46th-st.

FOR SALE—COMPLETE FURNISHINGS OF 3 rm. flat. Amer. Furniture, 1424 E. 63d.

BARGAIN—CASH OR PART TIME. FUR. 12 rm. home, new. Ph. L. Y. 2114.

3 PIECE MAHOGANY PARLOR SET. DINing table; offer. Phone Graceland 3566.

FOR SALE—FURNITURE OF 6 ROOM apartment. 4834 Kenmore-av., 2d. Call Sun.

6 RMS. FURNITURE COMPLETE. 222 N. Hamlin, 2d.

FOR SALE—FURNISHINGS 3 ROOM APT. Phone Englewood 3274 Sunday or evenings.

WHITE TILE ICEBOX FOR SALE CHEAP. 2336 W. Madison.

LEATHER DAVENPORT, HALL TREE, cheap. 923 Airdrie-pl., 2d., nr. Broadway.

MAHOG. TABLE, F. OAK DIN. RM. SET; very reas. Sun. only. Drexel 6788.

HOUSEHOLD GOODS.

Furniture Bargains
EXPANSION SALE.

Hundreds of pieces of furniture must be taken off our floors to make room for stairways, elevators, etc. They are now marked down 20% to 50%. BUY NOW. Save now. We are out of the "High Rent Loop District." Ride out to us and save money.

LOOP PRICES.	SALE PRICES.
$15.00 2 inch post Massive Brass Beds..$ 7.95	
$90.00 "Karpen" Solid M

SITUATIONS WANTED—MALE.

Bookkeepers and Clerks.

SITUATION WTD—NOT AN ORDINARY bookkeeper, but thoroughly efficient in bkkpg., sales, corres., credits, traffic and modern office methods; 14 yrs.' varied mfrg. exper.; 8 yrs. with last firm; age 32; rapid, accurate, reliable, good executive; competent to take full charge; A1 ref.; salary $25. Address D 400, Tribune.

SITUATION WTD — CORRESPONDENT with five years' successful record and proven executive ability, desires connection that offers chance for promotion; experience all with one large mail order concern; age 27; college education; salary $30; married. Address D 461, Tribune.

REWARD $20 WEEKLY.

NORTH SIDE RESIDENT, AGE 28, married. Produce or big business. Experienced confidential sec'y and office manager. Results and loyalty guaranteed with opportunity. Address B 281, Tribune.

SITUATION WTD—A1 BOOKKEEPER AND cashier, thoroughly competent, capable of taking full charge of any set of books; accurate and reliable; age 29; married; 12 years' experience; best of references. Address B 92, Tribune.

SITUATION WTD—OFFICE MAN, BOOKkeeper, correspondent, cost accounting; 7 years' factory office experience; age 25; high school and business college graduate. Address B 207, Tribune.

SITUATION WTD — LIVE GENERAL OFfice man, experienced installment credits, collections, sales, books, executive ability; thirty years old; married; wants steady advancement opportunity; age 36. Address E 300, Tribune.

SITUATION WTD—YOUNG MAN, 21, experienced office man and cashier, desires position with reliable firm; will go anywhere; best reference and bond furnished. Address B 862, Tribune.

SITUATION WTD—CAPABLE BOOKKEEPer, expert trial balancer; absolutely reliable; take charge. Address B T 96, Tribune.

SITUATION WTD — YOUNG MAN, 21, with college educ. and good bus. training, wants position with opportunity; office or sales capacity; best refs. Address B 140, Tribune.

SITUATION WTD—HARD WORKING, AMbitious, H. S. graduate, 21, having good gen. off. exp., wants permanent position with growing concern; salary at beginning no object. Address A 322, Tribune.

CONTRACTORS.

Exp. bkkpr.-steno., to take chg. books and office; executive ability. Address C 411, Tribune.

SHIPPING CLERK.

Good shipper wants permanent position; understands shipping thoroughly; steady and reliable; references. Address C 464, Tribune.

SITUATION WTD—COMBINATION TRAFfic manager, shipping clerk, 20 years' railroad, commercial, and express experience, desires change. What have you? Address C 366, Tribune.

SITUATION WTD—D. E. BOOKKEEPER, cashier, or office man; 12 years' first class office experience; best of references; age 31; A1 references and bond; would begin at moderate salary. Address D 156, Tribune.

SITUATION WTD—BKKPR., CASHIER; thoroughly experienced; best of references; take full charge; absolutely reliable; A1 ref.; bond; now employed; interview after 6 p. m. or Sunday. Address X 18, Tribune.

SITUATION WTD — BOOKKEEPER, ASST. bookkeeper, asst. cashier; age 24; experienced, accurate, reliable; references, bond. Address B 222, Tribune.

SITUATION WTD — GEN. OFF. WK., young man, 22 years; knowledge bkkpg. and typewriting; capable taking chge. small off.; A1 ref.; sal. $17. Address C 459, Tribune.

SITUATION WTD — YOUNG MAN WITH ability wants position with good future; prefer broker's insurance or advertising office. Address D 183, Tribune.

SITUATION WTD—D. E. BKPR. AND cashier, 10 yrs.' mfg. and mercantile experience, married; salary $25; excellent references. Address A 514, Tribune.

SITUATION WTD—BY D. E. BKKPER., cashier, or general office man; 11 yrs. exp.; reliable, capable; good penman; ref.; bond; age 29; salary $20. Address F O 206, Tribune.

SITUATION WTD — YOUNG LADY AS bookkeeper; able to handle correspondence, typewriter, etc; will take charge of office; $20 to start. Call Drexel 4143.

OFFICE ASSISTANT.

3 yrs.' executive [some sales] exp.; age 22; want to grow; refs. Address C 349, Tribune.

SITUATION WTD—BY GENERAL OFFICE man, 14 yrs. exp.; age 30; now employed in acct. dept. of financial concern; salary $25; reference. Address E 463, Tribune.

SITUATION WTD—YOUNG MAN, 20, H. S. and bus. college education; 2 yrs.' exp. gen. office work, steno.; references. Address C 193, Tribune.

SITUATION WTD — A1 BOOKKEEPER, cashier, 18 years' exp., age 36; best refs; first class only; salary $125. Address D 406, Tribune.

SITUATION WTD—COMPETENT RETAIL cigar clerk would like position evenings and Sundays. Phone Hyde Park 7908. Address D 305, Tribune.

SITUATION WTD—FOR $2.50 TO $3.50 A week expert accountant will keep your books, posting them as often as required; balanced monthly. Phone Wentworth 1162.

SITUATION WTD — BKKPR. OR EXPERT capable taking charge, drawing balances, financial statements; best references. Address B 303, Tribune.

SITUATION WTD—SPECIAL POLICE doorman; age 32; ex. discharge military service; weight 200 lbs.; 5 ft. 11 in.; American. Address B 377, Tribune.

SITUATION WTD—GOOD EXP. ALL around man, in gents' clothing store, anywhere; moderate salary. Address B 181, Tribune.

SITUATION WTD — YOUNG MAN, AS bookkeeper, auditing experience; best refs. Address E 290, Tribune.

SITUATION WTD — CLERICAL, WOOLEN clothing and furnishing goods; by young man of 24. Address D 253, Tribune.

SITUATION WTD — ACCURATE OFFICE man; good penman; ref. Address A N 818, Tribune.

SITUATION WTD — BKPR. CASHIER, exp.; ambitious; refs. Address E 238, Tribune.

SITUATION WTD — EXP. D. E. BOOKkeeper, 33; sal. reas. Address D 303, Tribune.

SITUATION WTD—SYSTEMATIZER, COST analyzer, expert bkk., take full charge, 25 yrs.' exp., moderate. Address A 191, Tribune.

SITUATION WTD—CREDITS, COLLECtions, correspondent; in present position 9 yrs.; A1 refs. Address D 304, Tribune.

SITUATION WTD—EXPERT BOOKKEEPer, auditor, Phone Lake View 4310. Address D 372, Tribune.

BOOKKEEPING—BY COMPETENT MAN, by the day or evenings, at moderate compensation. Address E 333, Tribune.

SITUATION WTD—BY EXP. MAIL ORder correspondent; practical knowledge of system; hustler. Address C 167, Tribune.

SITUATION WTD—BOOKKEEPER OR GENT. office clerk, 20 years old; selling exper.; best references. Address D 397, Tribune.

SITUATION WTD—STATISTICAL WORK; take charge, handle correspondence, age 24; fair salary. Address C 422, Tribune.

SITUATION WTD—BY GEN. OFFICE MAN exp. at figures; age 26; best refs.; $16; 6 yrs. exp. Address C 435, Tribune.

SITUATION WTD—TRAFFIC OR TRANSportation man; 10 years railroad experience; best refs. Address C 415, Tribune.

SITUATION WTD—SPECIAL OFFICE man; 7 yrs.' exp.; college educ. Address J 138, Tribune.

SITUATION WTD—WHERE I CAN LEARN and advance; 2 years' exp. general clerical exp.; A1 ref. Address C 240, Tribune.

SITUATION WTD—YOUNG MAN, 21 YRS., 4 yrs. business exp. in bookkeeping, genl. office work. Address C 149, Tribune.

SITUATION WTD — BANK CLERK; GENeral office experience. Address F O 207, Tribune.

SITUATION WTD — CLERICAL MAN, 22; opportunity to learn bus.; 3 yrs.' office exp.; H. S. and bus. coll. Address D 476, Tribune.

SITUATION WTD—OFFICE WORK; MAN 30; knowledge of electricity; good Italian and English educ. Address C 384, Tribune.

SITUATION WTD—YOUNG MAN, 21, HIGH school education, in office with opportunity to advance; typist. Address D 348, Tribune.

SITUATION WTD—BKKPR., CASHIER, and typist; 16 yrs.' exp.; 10 yrs. last place; A1 ref.; $25. Address E 508, Tribune.

SITUATION WTD — BOOKKEEPER AND office man, thoroughly experienced, age 25; A1 references. Address B 172, Tribune.

SITUATION WTD — BY BOOKKEEPER, ecorresp., office mgr.; capable man; age 35; best refs.; bond. Address B 83, Tribune.

SITUATION WTD—BOOKKEEPER; 5 YRS. of general office work; age 27; best references. Address B 561, Tribune.

SITUATION WTD—SHIPPING CLERK; can handle men and teams; 10 years' exp.; best references. Address B 528, Tribune.

SITUATION WTD — YOUNG MAN WITH shipping and receiving exp. for clerical work. John Schomers, 5332 Hohman ave.

SITUATION WTD—AMBITIOUS YOUNG man, H. S. grad., reliable, exp.; office or sales position. Address B 100, Tribune.

SITUATION WTD — UNDER 25, KNOWL bookkg.; rapid calc.; $15. Address B 45, Tribune.

SITUATION WTD—EXP. BKKPR., MARried, capable taking full charge; open for proposition. Address D 307, Tribune.

SITUATION WTD — BKKPR. OR OFFICE man; 8 yrs. exp.; age 21. Address D 308, Tribune.

SITUATION WTD—D. E. BKKPR.; 8 YRS. exp.; ref.; married; $20. Address D 288, Tribune.

SITUATION WTD—ASST. BKKPR.; 8 YRS. exp.; married; $20; adv. Address D 287, Tribune.

SITUATION WTD—A 1 YRS.' PRODUCTION exp.; 21; refs. Address C 133, Tribune.

SITUATION WTD—CLERK, 22; LIVE wire; in A1 co. Address C 287, Tribune.

SITUATION WTD—FREIGHT CLAIM CORresp., 4 yrs. mfg., 2 R.R. exp. Pullman 3371.

SITUATION WTD—CLERK-TY. STUD.; permanent; $60. Address B 112, Tribune.

SITUATION WTD—EXP. BOOKKEEPER; best refs.; age 24. Address C 365, Tribune.

SITUATION WTD — EXPERIENCED OFfice man; 3 yrs. Address C 130, Tribune.

SITUATION WTD — BOOKKEEPER, 15 yrs.' exp.; ref. Address D 501, Tribune.

SITUATION WTD—BOOKS, SMALL SETS kept, spare hours. Address D 308, Tribune.

Accountants and Auditors.

SITUATION WTD—ACCOUNTANT; 7 YRS.' experience set of L. & C. books. Address D 388, Tribune.

SITUATION WTD—ACCOUNTANT AND auditor; expert; age 34; now disengaged. Address D 94, Tribune.

SITUATIONS WANTED—MALE.

Accountants and Auditors.

A SUBSTANTIAL ADDITION TO YOUR STAFF.

Not a boss, but a thoroughly competent, experienced, and progressive bookkeeper, stenographer, correspondent or private secr. is what I am trained for. If that is what you want I'll fill the bill undoubtedly. Address C 235, Tribune.

SITUATION WTD — ACCOUNTANT, 28 years of age, who can open and close books, make up statements, put in and maintain cost system which will perfect efficient management; has public accounting experience; is looking for permanent connection; can furnish best of reference. Address D 366, Tribune.

SITUATION WTD—SPECIAL SERVICE FOR small concern; also accounting by hour, day or contract; for medium or large business. Phone Doug. 5051.

SITUATION WTD—ACCOUNTING, AUDITing, cost systems installed, small sets kept reasonable. Phone Stewart 3310, or address S H 409, Tribune.

SITUATION WTD—BOOKS OPENED AND closed; small sets kept; collection systems installed; expert service. Address B 280, Tribune.

SITUATION WTD—EXPERT ACCOUNTant wants work half time or temporary work, all day. Phone Austin 1314.

SITUATION WTD — FIRST CLASS ACcountant and auditor; charge of cost or accounting dept. Address E 328, Tribune.

SITUATION WTD—AUDITS, SYSTEMS, books opened, closed. Phone Hyde Park 7541.

Executives and Managers.

SITUATION WTD—MANAGER, ASSISTANT manager, or works manager; aggressive, energetic, resourceful, middle aged man with seventeen years' experience in manufacturing cast, a trained mind, unlimited capacity for work, good health and those inherent qualities necessary to direct men; desires an executive position; experience and references covers sales, credits, collections, contracts, advertising, and manufacture; personal integrity, character, and ability will stand rigid investigation; salary expected, $5,000. Address H T 47, Tribune.

OFFICE MANAGER, AUDITOR, ACCOUNTANT.

Am qualified to take full charge of or reorganize your office and accounting system; 10 years' broad business experience in manufacturing and public accounting work; C. P. A., now employed; references, bond. Address X T 259, Tribune.

SALES MANAGER

And Executive; high grade business man, with nineteen years' experience, general manager with three large, successful manufacturing concerns, wishes good connection offering large opportunity for his energy and ability; clean record, inviting closest investigation. Address B 127, Tribune.

"PRINTER MANAGER"

A young man with 15 years' experience as catalog, booklet, commercial printer, with high executive ability, desires superintendency of printing plant or executive office position, or with advertising agency where knowledge of printing in necessary will furnish satisfactory references. Address E 433, Tribune.

Executive and Office Man,

with well disciplined mind and possessing diplomacy and tact and an aptitude for general detail gained by varied experience; also thorough knowledge of costs; desires to make interviews with a view to making new connections, as advancement in present position is limited. Address C 200, Tribune.

SITUATION WTD—SALES EXECUTIVE. Expert in advertising, correspondence, follow-up systems and all modern business-building methods. Full knowledge of export markets and shipping lines. Some experience traveling. Original, resourceful, and reliable. Age 31. Now employed. Can prove ability to earn $50 weekly from the start. Address D 305, Tribune.

MR. BUSINESS MAN,

Has your business grown to such an extent that you now require the services of a high grade, energetic, and reliable executive, who can relieve you of many of details? Have had fifteen years' successful business experience in accounting, advertising, and executive management. Address E 405, Tribune.

SITUATION WTD—DEPARTMENT STORE buyer of metropolitan experience in jewelry, silverware, leather goods, notions, toilet goods and kindred lines, now connected with large western firm, wishes to make a change; young man, money maker; can manage branch store or would be considered assistant; wants to locate in Middle West; an interview solicited. Address A E 213, Tribune.

SITUATION WTD—SALES AND ADVERtising manager; gasoline engine and outboard motor business. Have thorough knowledge of printing and can write copy for booklet and follow-up letters. Will submit samples; age 31; married; salary $130 per month. Address F. O. RELTH, 800 F-st., Laporte, Ind.

SITUATION WTD — EXECUTIVE POSItion; many years of faithful service with largest agricultural implement manufacturers has given an exceptionally broad exper. in manufacturing and marketing; have traveled and for past three years buyer for large implement plant. For sufficient reasons I desire to change. Address A 123, Tribune.

SITUATION WTD—AS PRIVATE SECREtary or assistant, by unmarried man of splendid education, experience, and personality; am American; expert stenographer; a man you can rely upon to ease your load; will submit highest grade references; salary considered, about $125 monthly. Address C 448, Tribune.

SITUATION WTD—MAN, FINE RECORD, wants executive position; is first class bookkeeper, auditor, accountant; competent to take charge large office; familiar handling help; large executive hotel experience; fine references. Address D 159, Tribune.

CREDITS, COLLECTIONS.

5 yrs. with one of the largest credit and collection firms in the city; desires assistant to manager; experienced correspondent, accounting, and office management; age 36; A1 reference. Address D 210, Tribune.

SITUATION WTD—ADVERTISING AND sales manager, part time; many years' experience planning campaigns and carrying them through to success, producing maximum results at minimum cost; wish to divide time between several firms or will do special work. Address B 218, Tribune.

SITUATION WTD—MECHANICAL ENGIneer, engineering engineer of 8 years, now employed as chief inspector in automobile factory, desires evening work; will also offer wider opportunities. Address H T 38, Tribune.

SITUATION WTD—AS SALES MANAGER, by man of 35, doubled last employer's sales last year and doing better this year; seek larger field for advertising and selling ideas; split profit proposition preferred; 20 years in present position. Address D 320, Tribune.

Sheet Metal Production.

Yes, sir, know this game in all branches, from mills to consumer; designing, developing, equipping new plants, rapid production, etc. Open for engagement, any location. It may pay you to address C 199, Tribune.

SITUATION WTD—ESTIMATING ENGIneer in charge of construction for large electrical contractors is open for engagement. Good illuminating engineer; university graduate; systematizer. Address D 380, Tribune.

Office Manager, Executive.

In mercantile or mfg. office. Positively A1 accountant, executive, judgment; good personality. Married, age 31. Go anywhere. Address D 130, Tribune.

CREDIT AND COLLECTION

Manager of unusual experience, intuition, and insight desires immediate engagement with large corporation; clean habits; highest credentials. Address B 71, Tribune.

SITUATION WTD—CREDIT AND OFFICE manager, broad commercial experience, legal training, knowledge of real estate, insurance, etc.; ten years with last employer; good reasons for resigning. Address C 180, Tribune.

SITUATION WTD — EXPORT MANAGER, energetic; college graduate; 2 years' travel in South America; speaks 3 languages, including Portuguese; desires position with firm extending foreign trade; now employed. Address B 125, Tribune.

CREDIT, OFFICE MANAGER

Seeks broader field; successful record; executive ability, accountant systematizer; moderate salary. Address D 465, Tribune.

SITUATION WTD—MARRIED MAN, AGE 27, lawyer, with varied experience, seeks opportunity as fiduciary secretary; capable office manager, accountant, and correspondent. Address C 440, Tribune.

SITUATION WTD—YOUNG COUPLE WILL manage restaurant, small hotel, or summer resort. State particulars. Address C 238, Tribune.

SITUATION WTD—EXPERT BKKPR., OFfice mgr., good penman, 26; employed; public acctg. exper.; quick, dependable results; start $25. Address C 422, Tribune.

SITUATION WTD—HOTEL AND RESTaurant bookkeeper, steward, all around hotel man; 15 yrs.' exp. all depts. Address D 98, Tribune.

SITUATION WTD—GOOD SALES CORREspondent; expert stenographer, office manager, or selling proposition to handle by mail. Address C 545, Tribune.

SITUATION WTD—EXP. BKPR., STENO. and gen. office man, emp. 10 yrs.; exp., capable installing system, age 30, married. Address B 268, Tribune.

SITUATION WTD—AS EXECUTIVE; expert experience, in charge of production and office work in mfg. concern; record clear. Address D 462, Tribune.

SITUATION WTD—EXPERIENCED GAraging man to manage garage. Would invest if satisfactory proposition. Address D 247, Tribune.

SITUATION WTD—YOUNG MAN, 27 YRS., experienced office man, at present employed; A1 references. Address E 452, Tribune.

SITUATION WTD — PARTY MOVING West wants specialty to manufacture or sell. Northwestern U. S. What have you? Address E 316, Tribune.

SITUATION WTD—EXP. CREDIT MAN, office mgr. and acct., now employed, but wishes to change. Address D 146, Tribune.

SITUATION WTD—MAIL ORDER EFFIciency man, last 6 years; age 25; married; ref. Address C 261, Tribune.

SITUATION WTD — SECRETARY-TREASurer or factory manager; 19 yrs.; exp. Address D 194, Tribune.

SITUATIONS WANTED—MALE.

Executives and Managers.

DO YOU WANT AN EXECUTIVE?

I have made good as an office manager. I am seeking to make a change from my present position, because I want a chance to get more money. I am a university graduate, with more than the average intelligence. I am willing to go west, but not east. If you want a man with presence and ability to command respect of others and do business in a dignified manner I can fill the position. I am not the salesman type, but can meet the best people on terms of equality. Salary to start $35 a week. Address S K 302, Tribune.

A MAN WHO CAN.

Your reply connects with a HIGH GRADE MAN; American; married; thorough mechanic, demonstrated executive ability, absolutely sober, trustworthy. A RESULT PRODUCER in positions of trust and responsibility. Experience ranges from machinist's apprentice to asst. supt. of large mfg. plant; past 5 years in business; now genl. salesman for Los Angeles concern; seeking responsible position in Middle West; employer's interests my interests. Home in and near Chicago previous to past 6 years. Details, references. GEO. W. SLAUTER, Ontario, Cal.

ADVERTISING MAN AND A1 CORRESPONDENT.

Forceful and versatile writer of convincing copy. Consumer furniture and wholesale tailoring experience; possessed of originality, initiative, and good common sense; wide knowledge of the mechanics of advertising and layout man; capable of handling charge of your accounts and showing definite, measurable results; past three years with present employers; age 28; salary $50, and capable of earning more. Let me help you reach me for more business. Address E 484, Tribune.

SALES MANAGER.

THOROUGHLY EXPERIENCED IN DIRECTING SALESMEN; ALSO SELLING BY MAIL; POSSESSED OF EXECUTIVE ABILITY AND INITIATIVE AND KNOWLEDGE TO DEVISE WAYS AND MEANS FOR INCREASING BUSINESS; GOOD PERSONALITY, CAPABLE OF GETTING UP FORM LETTERS, PRINTED MATTER, ETC., AND WITH ENERGY NECESSARY TO SHOW RESULTS; SUCCESSFUL RECORD; HIGHEST REFERENCES. ADDRESS D 466, TRIBUNE.

ASST. ADV. OR SALES MGR.

Capable of relieving busy executive of large volume important detail and assume full charge in his absence; married man, 27, 5 years' executive experience adv. agency, at present adv. and sales mgr. for auto accessory manufacturer, limited future; well educated, broad knowledge business administration, successful record; will interview with adv. or sales mgr. of large organization requiring capable asst. Address B 216, Tribune.

SITUATION WTD—HIGH CLASS EXECUtive open for a connection; have had unusual experience, both factory manager and sales manager; successfully managed for a number of years a business built up from $100,000 to more than a million yearly, employing from one hundred to hundred and fifty people; best from start to finish; high grade salesmen. A business producer and money maker, just in prime of life and in perfect health; best references. Address H T 21, Tribune.

SITUATION WTD — ASST. TO MANAGER; 23 years old; 6 years' general office experience; business attorney and accountancy student; quick refs.; salary no object. Address D 264, Tribune.

Salesmen. Solicitors. Etc.

AGENCY WANTED.

A clean, responsible business man and experienced salesman with a good record wants to secure agency for reputable manufacturer in Chicago and intermediate territory as sales representative. If you want a hustling, energetic effort and increased sales in this locality I can demonstrate my ability to so represent your factory, and can furnish unquestionable references as to my character and integrity.

I am seeking the agency of only one article, but this article must have merit, be made honestly, and with a field for sales development. I am prepared to make my work in this field my permanent future. I am financially responsible and require no advances. Address P D 97, Tribune.

EXPERT SAUSAGE CASING

and BUTCHER'S SUPPLY man, aged 39, married, desires position in executive capacity or as traveling salesman; am well known professional experience in Chicago and nearby cities for out of town firm; have had 15 yrs. experience and am thoroughly posted in all branches of this line. It will pay you to address D 384, Tribune.

SITUATION WTD—PREFERABLY IN THE selling line, by an aggressive young American 28 years of age. My present occupation is bookkeeping and accounting work; good office experience included. Am anxious to put my effort where it means a future. Best references character and ability. Address A M 699, Tribune.

SOUTH AMERICA.

Young man, 25 years of age, going to South America, desires to make connections with a good reliable concern doing business in that country. Best of references and bond if required. Address C 214, Tribune.

SITUATION WTD—SALESMAN WITH RELiable sales organization, by energetic, progressive man with excellent sales and commercial exp. Fine personality. Can meet intelligently all classes of people. Age 28. Refs. Address C 222, Tribune.

WHAT HAVE YOU?

Two gentlemen with automobile will leave April 1 on a tour through the states; would like to represent one or two reliable firms on comm. Address C 79, Tribune.

SALES MANAGER

Wishes stock or bond issue; substantial clientele; quick results to reliable parties. Address C 486, Tribune.

SITUATION WTD—SALESMAN WITH RELiable house now selling printing but not interested in the line; age 24; good appearance; best references. Address D 76, Tribune.

SITUATION WTD—WITH AUTO, TO travel Ill., Ind., Mich.; reliable house; salary, commission, expenses; 9 years' exp.; no specialty; permanent. Address D 251, Tribune.

SITUATION WTD—BY AUTO ELECTRIC accessories sales manager; similar or hardware lines; solid representation outside factory; 9 yrs. last firm; now employed; big trade following. Address D 321, Tribune.

SITUATION WTD — BY EXP. SALESMAN, city or road, calling on farmers, will consider good prop. where you can get results; best refs.; will invest small capital if necessary. Address B 554, Tribune.

SITUATION WTD—TO REPRESENT MANufacturer or agent for high grade specialty for southern California by exp. salesman. Address GEO. COCKE, 428 H. Hellman Bldg., Los Angeles, Cal.

SITUATION WTD—BY 3 LIVE SALESMEN, the handling of some specialty. We are live wires and producers. If your product has merit we can sell it. Give full particulars. Address D 467, Tribune.

SITUATION WTD—REAL ESTATE SALESman, experienced in trading large flat bldgs.; always earned $5,000 to $10,000 commissions yearly; would like connection with live firm. Address D 61, Tribune.

SITUATION WTD—SALESMAN WITH LGE. acquaintance in iron and steel trade in nearby state; 15 years' experience in conducting own factory. Address B 210, Tribune.

SITUATION WTD—REPRESENTATIVE IN NEW YORK at small cost. Located in world's largest office building. Reliable firms only. L. ENGLANDER, 1744 Equitable Building, New York.

SITUATION WTD—TWO LIVE CANDY salesmen with established trade and autos desire connection with reliable candy company. Address C 207, Tribune.

SITUATION WTD—SALESMAN OR ASSTnotion buyer; age 22; 5 yrs.' bus. exp.; refs.; live; want to grow. Address C 254, Tribune.

SITUATION WTD—HAVE BEEN ON INside work 10 years, but would like to get into selling; am certain I can produce. Address D 467, Tribune.

SITUATION WTD—BY TWO ENERGETIC young men to represent eastern concerns as Chicago agents; both have had trimm. experience. Address D 96, Tribune.

SALESMAN.

City, road, any line. Address B 143, Tribune.

SITUATION WTD—SALESMAN OR TRAVeling representative; qualifications, gilt edge references. Address B 581, Tribune.

SITUATION WTD—EXP. CITY salesmen with autos desire connection with reliable concern. Address C 256, Tribune.

SITUATION WTD—TWO MEN WITH CAR want good salary prop. We are HUSTLERS. Address C 501, Tribune.

SITUATION WTD—FROM 10 TO 4, BY EXperienced collector, salesman, and lecturer. Address D 161, Tribune.

SITUATIONS WANTED—MALE.

Salesmen, Solicitors, Etc.

SITUATION WTD—PROMOTER, GENTLEMAN OF GOOD ADDRESS AND EDUCATION, IS OPEN FOR CONNECTION WITH RESPONSIBLE BROKERAGE FIRM OR NEW PROMOTION PROPOSITION; HAVE JUST LEFT BIG DETROIT CORPORATION AFTER 5 YEAR'S SERVICE, WHOSE OFFICERS WILL TESTIFY AS TO MY ABILITY AND HONESTY; EXPECT TO MAKE MY FUTURE HOME IN CHICAGO; WOULD APPRECIATE INTERVIEW. TEL. KENWOOD 4155 FOR APPOINTMENT.

SITUATION WTD—YOUNG COLLEGE man; sales, adv. exp. Address B 527, Tribune.

Boys

SITUATION WTD—EXP. DINING ROOM boy in boarding house. Address D 125, Tribune.

Professions and Trades.

MECHANICAL ENGINEER

University graduate, familiar with modern production, national experience, has constructed hundreds new and special machines, possesses necessary experience, judgment, education, and imagination to achieve results, invites correspondence from parties needing first class engineer for consultation, invention, designing, development, etc. Address D 376, Tribune.

SITUATION WTD—MAN, THOROUGHLY experienced in mail transportation, and also admitted to practice of law in Illinois; employed by U. S. government; wants connection with corporation where training and experience will be an asset. Address B 212, Tribune.

PRACTICAL ENGINEER.

Experience; investigations, reports, engineering sales; now chief inspector in machine shop; mech. engineering education; age 34. Address D 119, Tribune.

SITUATION WTD-EXPERIENCED BUTCHer, capable to take charge of first class meat market; have 8 years of buying exp.; confidencial interview respectfully solicited; North Side pref. Address E 94, Tribune.

A1 MECH. DRAFTSMAN,

and machine designer wants work, preferably to take charge; can arrange for mfg. if desired. Address E 227, Tribune.

SITUATION WTD—TINNER, EXPERIenced all around bench, job, and furnish work, wants position in suburban or country town; married man. E. Haviland, 3900 Broadway.

SITUATION WTD—CHIEF ENGINEER, 15 yrs.' practical exp. in large factory on steam engines, dynamos, generators, and millwright work; good references; 32 years old; single. Address C 175, Tribune.

SITUATION WTD — SUPT., PRACTICAL woodworker, furniture, general mill work; desires change; capable of taking charge and handle men; first class refs. Address D 231, Tribune.

STRUCTURAL STEEL

Designer who can refer you to people of reputation desires change. Address D 271, Tribune.

SITUATION WTD—HIGH CLASS ARCHItectural and structural draftsman on industrial plants, factory, and warehouse construction; can take charge of office. Address E 276, Tribune.

SITUATION WTD—LAWYER, 32 YRS., admitted 4 yrs., capable in credit, collection or adjustment; experienced in general office; have ergo, ambition and ability; am seeking opportunity to capitalize them. Address E 235, Tribune.

SITUATION WTD—DRAFTSMAN, DETAILer, stockbiller on interior woodwork, bank, store and office fixtures; experienced man who could take charge of cabinet or woodworking dept. Address E 501, Tribune.

PHOTOGRAPHER.

Emp. in loop; 2½ yrs.' exp., mostly in dark room. Address D 454, Tribune.

SITUATION WTD—YOUNG MAN, 28 YRS. of age, would like to secure a position with electrical concern to become an electrician. Address B 500, Tribune.

SITUATION WTD—MANAGER OF GArage or auto repair shop; 12 years' experience as machinist and auto mechanic; A1 references. Address C 502, Tribune.

MECHANICAL DRAFTSMAN

familiar with gas engine and automatic machinery. Beat references. Address C 72, Tribune.

SITUATION WTD—WHAT HAVE YOU FOR man with 8 yrs.' executive exp., mach. shop, foreman and supt.; tech. educ.; now employed. Address C 482, Tribune.

SITUATION WTD—TO LEARN A TRADE by young man, 22 yrs. old, mechanical ability; something with a future; ref. Address B 534, Tribune.

SITUATION WTD—MECHANICAL, ELECtrical engineer; take charge of plant requiring first class man; 15 years' experience; best references; married. Address C 432, Tribune.

SITUATION WTD—CHIEF ENG. MASTER mech.; tech. and 15 yrs.' training; steady wk.; results appreciated. Address B 551, Tribune.

SITUATION WTD — AUTO MECHANIC, 6 mo. experience, repairing, 2 years machinist; age 27. Graceland 9879. Chauffeur's license.

SITUATION WTD — ELECTRICIAN, A1 wire maintenance man; 7 years' exp.; wants permanent, shop or bldg. Address E 445, Tribune.

SITUATION WTD — A1 PROOFREADER, practical printer, competent to O. K. if required; with recent employer 6 years; reliable, married, union. Address E 451, Tribune.

SITUATION WTD—MOLDER, 4 YRS. exp. as foreman; know semi-steel and all foundry work. J. KOLLANDER, 1908 S. 48th-ct., Cicero.

SITUATION WTD — CONSULTING AND Contract Supervising Engineer wishes to obtain office space with firm of engineers or draftsmen. Address E 443, Tribune.

SITUATION WTD — HIGH GRADE, EFficient printing foreman, or as superintendent can estimate. Address D 398, Tribune.

SITUATION WTD—MECH. ENGINEER, 2 yrs.' shop and office exp., as machinery salesman or in scientific instrument; am now employed. Address E 487, Tribune.

SITUATION WTD—SHOW CARD WRITER, store, shop or motion picture; experience. Address C 307, Tribune.

SITUATION WTD—BY A1 ELECTRICIAN, construction maintenance millwright; A. C. & D. C. Address D 83, Tribune.

SITUATION WTD—PRINTING SUPT. OR foreman, comp. room; good manager, estimator; 20 years' exp. Box 137, Tribune, Ill.

SITUATION WTD—GOOD CHASER DEsires position in diemaking. Address Serle, 1927 Park-av.

SITUATION WTD—CHIEF ENGINEER who understands ice and cold storage refrigeration; best refs. Address C 252, Tribune.

SITUATION WTD—AS FIRST CLASS SKIP man; state particulars first letter. Address C 409, Tribune.

SITUATION WTD — PAINTER, PAPERhanger, decorator; all round mechanic; ref. Address D 298, Tribune.

SITUATION WTD — FIRST CLASS AUTO mechanic; steady position as repairman or truck chauffeur. Lincoln 5918.

SITUATION WTD — EXPD. NURSE AND saleslady; discharge U. S. army. R. H. 2721 S. Hamlin-av.

SITUATION WTD — MECHANIC, WITH Ford car; thoroughly experienced; best references. 5317 Drexel-av.

SITUATION WTD—ENGINEER; LONG EXperience; steam and electric; good repairman; good refs. Address B 143, Tribune.

SITUATION WTD—AUTO REPAIRMAN, also florist; 15 yrs. exp.; married; no children. 203 Laurel-av., Lake Forest, Ill.

SITUATION WTD—FARMER, 28, SINGLE; on shares or wages. Address E 410, Tribune.

SITUATIONS WANTED—MALE.

Farm and Garden Help.

SITUATION WTD—COMMERCIAL POULtryman; also experienced in genl. live stock lines; at present managing large plant; will consider change; only commercial proposition considered and one paying salary or percentage proportionate to money invested and results obtained. Address E 236, Tribune, strictly confidential.

SITUATION WTD—GARDENER ON PRIvate place, suburbs; experienced in vegetables, lawn, flowers and greenhouse; will reside, one child; best references; good poultry man; age 38; Swedish. Address A H 542, Tribune.

SITUATION WTD—GARDENER, MARRIED small family, Swedish exper. in flowers, shrubs, lawn, and greenhouse, also general work about private place; best of refs.; desires position about March 15. Address P. O. Box 606, Lake Forest.

SITUATION WTD—BY GARDENER, LIFE exp., for summer to Nov. 1; growing and care flowers, vegetables, spraying shrubs, shade and fruit trees; fine but good paying offers considered; strictly temperate; best refs. A. J. B., Gardener, 1717 Dayton-st.

SITUATION WTD—1ST CLASS FARM mgr. available; practical, scientific, all phases modern farming, dairying, etc., covering years of operations. Address B 558, Tribune.

SITUATION WTD—MR. FARM OWNER, are you in need of an experienced farm manager? If so, I will be able to take such a position April 1 or 15th; ref. from present employer. Address W. A. HISER, Wayne, Ill.

SITUATION WTD—GARDENER, PRIVATE place, experienced in gardening, prefer cottage on place; wages $40 with cottage. R. J. BRAY, Winnetka, Ill.

SITUATION WTD—BY GARDENER AND florist on private estate; can furnish first class refs. from past employers. Address C 178, Tribune.

House Servants.

SITUATION WTD—BY EXPERIENCED American; general housework; now employed; desires change; 13 months last place; references; $8 per week. Address W. Mcare J. Wosciavsky, 1400 E. 57th-st.

SITUATION WTD—COUPLE; MAN TO wait table, furnace, lawn, etc.; wife do laundry and general work except cooking; experienced and willing. Please give particulars. Address B 522, Tribune.

SITUATION WTD—JAPANESE; EXCELlent cook; priv. family; city or country; best ref. WILLIAM, 2931 Ellis-av. Doug. 5959.

SITUATION WTD—CARETAKER COUNtry estate; knowledge greenhouse, gardening; English; married; no children. Address B 142, Tribune.

SITUATION WTD—BUTLER AND COOK; first class, English; wife good cook; exp. city ref.; 1st class family. Address D 217, Tribune.

SITUATION WTD—AS HOUSEMAN AND gardener, handy with tools, etc. Address D 220, Tribune.

SITUATION WTD — 1ST CLASS COOK; 1st class; good ref.; priv. family or bachelor, club. Y. ARAKI, 2931 Ellis-av.

SITUATION WTD—BY AN EXPERIENCED butler or houseman; Swedish; A1 references. Phone Humboldt 1455.

SITUATION WTD—BUTLER, HOUSEMAN; Japanese; Y. M. C. I. Ph. Calumet 3552 MATSU.

SITUATION WTD—GARDENER, HOUSEman, vegetables, flowers and bushes; references; age 33. Address X W 472, Tribune.

SITUATION WTD—YOUNG JAPANESE FOR houseman or waiter, willing to help kitchen. Doug. 3380 TOM.

SITUATION WTD — JAPANESE COOK; best ref.; city or country; S. S.; Christian Scientist. Address X F 800, Tribune.

SITUATION WTD—EXP. HOUSEMAN; best ability; ref.; age 19. Ph. Kenwood 2070.

SITUATION WTD — BUTLER AND COOK, col., 1st class; exp.; refs. Doug. 7184.

SITUATION WTD—YOUNG COL. BUTLER or houseman; refs. Address A 106, Tribune.

SITUATION WTD—BUTLER, VALET EXP. German; refs. Address B 117, Tribune.

SITUATION WTD—COUPLE, GOOD COOK, butler-chauffeur. Address C 469, Tribune.

SITUATIONS WTD—COOK, BUTLER, MAN wife, col'd; exp.; ref.; city or out. Ken.5099.

SITUATION WTD—YOUNG JAP; MORN and eve.; cook. TOKIO, 2330 Calumet-av.

Coachmen, Teamsters, Chauffeurs.

SITUATION WTD—CHAUFFEUR; I HAVE had five years' experience in Chicago; four years on Packard car; can do housework; sober and willing worker; age 22; colored; southern born; can furnish best of references. Address C. CORNELIUS, 3610 Prairie-av. Phone Douglas 250.

SITUATION WTD—AFTER APRIL 1ST BY competent man; chauffeur and mechanic; guarantee service; 4 yrs. in present position; reason for leaving simply "desire a change"; salary $25; age 24; single, good habits; ref. Address D 349, Tribune.

SIT

SITUATIONS WANTED—FEMALE.

Stenographers, Typists, Etc.

Stenographer-Secretary.

Woman of experience, accustomed to handling confidential affairs of employer; expert legal work; investments or in executive office. Address A J 228, Tribune.

SITUATION WTD—THOROUGHLY EFFICIENT commercial stenographer. American; neat, accurate operator; familiar with office work and accounting; possesses tact, energy, and initiative; eleven years' experience, covering long periods service with present concerns; $30 a month. Address C J 227, Tribune.

SITUATION WTD—STENOGRAPHER, EDUCATED; general business woman with initiative and executive ability; fine typist and thorough bookkeeping and accounting; would consider high grade position. Address C J 300, Tribune.

SITUATION WTD—MEDICAL STENOG., private nurse, bookkeeper; exper. scientific reports; could give valuable service to corporation surgeon. Address E J 227, Tribune.

SITUATION WTD—HIGH GRADE, WELL educated; executive ability; good worker and initiative; can assume responsibility; $25 a week. Address B K 58, Tribune.

SITUATION WTD—SWITCHBOARD AND general office; light stenography [exp.]; pleasing, attractive young [20]; uses tact, good judgment; can qualify for high class position. Address C 485, Tribune.

SITUATION WTD—THOROUGHLY COMPETENT stenographer, now employed, desires to change position in loop. Address C 544, Tribune.

SITUATION WTD—EXPERIENCED STENOGRAPHER as private secretary; capable of taking charge of correspondence; excellent shorthand; Telephone Edgewater 3061.

SITUATION WTD—EXP. STENO., EMPL. 4 years; law pref. H. S. ed.; good penmanship; experienced in law and pub. matters. Address C 531, Tribune.

SITUATION WTD—WITH GOOD FIRM BY thoroughly trained steno. begin.; transcribes neatly, fair speed; high school graduate. Address E 82, Tribune.

SITUATION WTD—BY THOROUGHLY EFFICIENT young lady as stenog.-secty.; ability; refs. Address E 83, Tribune.

SITUATION WTD—EXPERIENCED STENOGRAPHER; $15. Address E 199, Tribune.

SITUATION WTD—AS SECRETARY AND stenographer to pastor of Prot. church. Address C 570, Tribune.

SITUATION WTD—AS STENO. AND SECY.; refined; exp. in law office and court work; can take charge; law and com. exp.; ref.; $18 a week. Address C 580, Tribune.

SITUATION WTD—THOROUGH EXP. young lady; knows law office details. Austin district preferred. Address C 587, Tribune.

SITUATION WTD—STENOGRAPHER, GOOD education; experienced and dependable; secretary to manager of children; desires position; references; salary $60 month. Address C 675, Tribune.

SITUATION WTD—THOROUGHLY EFFICIENT; exp. and steneg.; executive ability; $ a week. Address C 680, Tribune.

SITUATION WTD—EXP. STENO., FAIR penmanship, office work; takes German dictation. Address E 125, Tribune.

SITUATION WTD—EXP. STENO.-SECY.; thoroughly trained; good business judgment; available at once; $25. Address C 127, Tribune.

SITUATION WTD—STENO., 4 YRS. EXP.; ref. Ft. Englewood 1728.

SITUATION WTD—TYPIST, G. O. SWITCHboard; $10. Address C 491, Tribune.

SITUATION WTD—EXP. STENO., H. S. ED.; gen. exp. Address C 490, Tribune.

SITUATION WTD—AS STENO.; YEAR Humboldt 4812.

SITUATION WTD—HIGH GRADE STENO., executive ability; $18. Wabash 5147.

SITUATION WTD—AFTERNOONS; BKPR., steneg.; $15. Address A 111, Tribune.

SITUATION WTD—STENO. AND GENL. clk., 3 yrs.; exp.; H. S. grad. Seeley 6002.

SITUATION WTD — STENO., EXP.; CAN take charge; $15. Address C 480, Tribune.

SITUATION WTD—AS STENO.; HOME; $12. Address C 513, Tribune.

SITUATION WTD—COMPETENT, 4 YRS. exp., L. & genl.; $12. Address C 463, Tribune.

SITUATION WTD—EXTRA WORK, EVEnings; refined. Normal 6206.

SITUATION WTD—YOUNG LADY STENOgrapher, 2 yrs. exp. Oak 6151.

SITUATION WTD—STENO., 3 YRS.; EXPE., small office. Graceland 8563.

SITUATION WTD—EXPERIENCED TYPIST and steno.; salary. Phone Lawndale 3494.

SITUATION WTD—STENO.; 4 YRS. EXP.; good penman; $15. Address C 574 Tribune.

SITUATION WTD—STENO.; EXTRA DICtation or copying. Address C 206, Tribune.

SITUATION WTD — COMPETENT STENO.; 4 yrs.; ref. Address E 501, Tribune.

SITUATION WTD—AS EXP. STEN. SMALL office; accurate. Address A N 319, Tribune.

SITUATION WTD—A1 STENO.; 3 YRS. LEgal exp.; $18-$18. Address C 297, Tribune.

Miscellaneous.

SITUATION WTD—AS GOVERNESS, COMpanion or secretary; or as companion with families traveling; am teacher with strong executive ability, musical; sicks ess at home secretarial work; can be free; ref. Address C 478, Tribune.

SITUATION WTD—BY LADY, AGE 35, EXperienced exp as secretary, prof. and commercial offices; also as companion; ref.; strictly high class. Address C 476, Tribune.

SITUATIONS WTD—TWO LADY DEMONstrators with reliable firm; demonstrating toilet products. Best references given. Prefer demonstrating. Address Box 412, Tribune.

SITUATION WTD—LADY'S COMPANION by lonely or travel, competent manager; $40 month. Address A F 200, Tribune.

SITUATION WTD—SUCCESSFUL BUSIness woman of good appearance, tact and intelligence, with talkmanship proposition; traveling preferred. Address C 665, Tribune.

SITUATION WTD—AS COMPANION TO lady by refined, educated young woman; references. Address H T 10, Tribune.

WANTED—MALE HELP.

Stores and Offices.

ABILITY WANTED.

Wholesale house of national reputation has positions for young men between the ages of 17 and 20, affording opportunity to learn a worth while business. Applicants should have completed high school education, be of exemplary environment, and be of American birth. They should be virile, energetic, cultured and have the courage, honesty, and personality to do big things after we teach them how. We want men who think, who have vision, imagination, originality. After their training periods we can use them at salesmanship, or other departments of business. We are big enough to give heed to all the ability that any man can produce for us. It costs a big time and money to develop a high salesforce; to go into this you must be willing to accept a very moderate wage for an extended period, sharing with us the investment in your future. Address A F 170, Tribune.

ACCOUNTANTS—

Large automobile manufacturing concern requires accountants; must have good business knowledge and be experienced; future assured for high grade; personality and such need apply. Will arrange interview. Phone Address C 829, Tribune.

ACCOUNTANT—HIGH GRADE SENIOR; salary, to take charge of crew of men

N. W. RUBEL & CO., 1942 McCormick Bldg.

ACCOUNTANTS—CAPABILITY AND BUSIness experience important opportunity to take interest in business if able to invest. Give full particulars experience and references. Address C 228, Tribune.

ACCOUNTANTS — SENIOR, $6; JUNIOR, $40; soter, accurate; references required. Public accountants required. Address A F 382, Tribune.

ADVERTISEMENT CLERK—HIGH GRADE RETAIL merchandising store wants man 25 years of age, who has had experience in handling adjustments in retail store; good opportunities for advancement in dept. store organization, having responsible clerical experience desirable; essential; reply stating training and salary expected. Address E 415, Tribune.

ADVERTISING MEN

located outside of Chicago

High class, experienced retail men to give part time to national advertiser. Address giving full details as to experiences, A P 368, Tribune.

ADVERTISING COPY WRITER—

A retail order house has an opening in its advertising department for a man capable of preparing snappy catalogue pages and other selling copy; not in the usual mail order catalogue style; broad advertising experience essential. Address A F 248, Tribune.

WANTED—MALE HELP.

Stores and Offices.

ASSISTANT SPORTING GOODS BUYER—BY A LARGE STATE-ST. STORE; CORRESPONDENCE STRICTLY CONFIDENTIAL; STATE EXPERIENCE AND LAST PLACE EMPLOYED. ADDRESS A F 284, TRIBUNE.

ASSISTANT TO PURCHASING AGENT—TO keep record of prices and costs; heavy hardware experience preferred; state age, experience, and salary. Address A G 271, Tribune.

ASSISTANT CORRESPONDENT FOR sales department, food product. Address A K 166, Tribune.

AUDITOR—A LARGE MANUFACTURING corporation adjacent to Chicago desires the services of a thoroughly competent auditor from 30 to 35 years of age, a man with initiative, judgment, capable of handling men, and with a complete knowledge of accounts and costs; an exceptional opportunity for a thoroughly capable man; reply by letter only stating age, experience, salary expected, references, etc. Address H S 8, Tribune.

AUDITOR — LARGE CORPORATION DEsires services of a competent accountant and auditor; must be broad gauge, tactful and have general experience and ability to handle audits without supervision; willing to travel; good opportunity for right man; give full record and particulars; also age and salary expected Address A F 215, Tribune.

BANK CLERK—OUTLYING BANK WANTS statement clerk, experienced on Burroughs machine; good chance for advancement; give age and experience. Address A F 268, Tribune.

BANK CLERK—FOREIGN EXCHANGE; Russian and Jewish languages required; could also use one beginner with knowledge of these languages. Give age, experience, salary expected. Address A F 380, Tribune.

BANK CLERK—EXPERIENCED SAVINGS receiver; by bank outside loop; give age, experience, and salary expected. Address A F 508, Tribune.

BANK CLERK—FOR OUTSIDE WORK; financial department progressive life insurance co.; state where employed; replies confidential. Address C 501, Tribune.

BANK STATEMENT CLERK—EXPERIenced longhand; permanent position; opportunity for advancement for steady, industrious, hard worker; state age, experience, references, and salary expected. Address B 209, Tribune.

BANK MAN—LOOP BANK WANTS EXperienced bank man, all departments; good opportunity for right man. Address A J 440, Tribune.

BANK MAN—LOOP BANK WANTS BOSton ledger bookkeeper; good opportunity for right man. Address A J 439, Tribune.

BIG OPENING.

A THOROUGHLY HIGH GRADE ADVERTISING MAN TO TAKE CHARGE OUR ADVERTISING WORK WITH ONE OF THE FASTEST GROWING ORGANIZATIONS IN AMERICA. MUST BE MAN OF FORCE AND IDEAS, ONE WHO DOES NOT FEEL HE IS TOO BIG FOR DETAIL AND WILL NOT PERMIT HIMSELF TO BE BURIED BY IT. WE PUBLISH HOUSE ORGANS AND GET OFF LARGE QUANTITIES OF LITERATURE DIRECT TO THE SMALL TOWN DEALER. THE MAN WE WANT KNOWS ENOUGH ABOUT PRINTING AND ENGRAVING TO MAKE AN ATTRACTIVE LAYOUT; NOT NECESSARY THAT HE BE A FINISHED ARTIST—SPECIFY HIS OWN TYPE FACES AND BE INDEPENDENT OF A PRINTER FOR PLEASING EFFECTS. HE SHOULD OF COURSE BE A GOOD COPYWRITER; BE ABLE TO WRITE SALES LETTERS WITH A PUNCH AND BE AN ORGANIZER AND SYSTEMATIZER CAPABLE OF DEVELOPING SYSTEM FOR CLOSE FOLLOW-UP WORK ON DELINQUENT ACCOUNTS. THIS IS A LARGE AND A CREATIVE POSITION AND ALL THINGS BEING EQUAL WILL FAVOR THE MAN WHO HAS SPECIALIZED IN DIRECT WORK AND CAN SUBMIT BEST SAMPLES OF HIS OWN CREATIVE ABILITY GIVE PRESENT AND PAST CONNECTIONS, WITH EXPERIENCE. ALL LETTERS CONSIDERED STRICTLY CONFIDENTIAL.

To the right man we will pay an attractive salary

WITH A SPLENDID OPPORTUNITY FOR THE FUTURE.

ADDRESS A G 118, TRIBUNE.

BILLER—WHOLESALE GROCERY; UNderwood machine; must be thoroughly experienced; state age, experience in detail, and salary to start. Address A F 268, Tribune.

BILLING CLERK — EXPERIENCED TYPIst with knowledge of stenography; permanent position in loop; state experience and salary wanted. Address A F 240, Tribune.

BOOKKEEPER AND CASHIER wanted—A man with real practical experience; good penman; willing, speedy worker; neat appearance; must have highest grade Chicago references; state salary expected and details of experience; this is a real opportunity for a man of real ability. Address A J 430, Tribune.

BOOKKEEPER — YOUNG man, accurate, quick, and good penman. Excellent opportunity for person qualified. State age, experience, and salary expected to start. Address A F 382, Tribune.

BOOKKEEPER OR JUNIOR ACCOUNTANT —Thoroughly familiar with double entry bookkeeping; to assist auditor in outlying bank; temporary position; might prove permanent; salary $60 to $75, according to experience. Address A F 350, Tribune.

BOOKKEEPER OR ACCT.—AL CAPABLE of taking full charge manufacturing accounts; reference; salary expected full particulars first letter or no attention; excellent opportunity right party. Address A J 286, Tribune.

BOOKKEEPER AND CASHIER—JOBBING wants accurate city wants accurate well trained young man to take charge of accts. and cash; excellent opportunity; give full details. Address A F 158, Tribune.

BOOKKEEPER ASSISTANT—BY LARGE lumber company; must be experienced, of good habits; references required; young married man preferred; good opportunity for the right man. Address A K 802, Tribune.

BOOKKEEPER—BRIGHT YOUNG MAN; must be experienced; $12-$14 week to start; good opportunity. Address A J 310, Tribune.

BOOKKEEPER—ASSISTANT; YOUNG MAN, quick and accurate at figures. Good opportunity. State age, experience, and salary wanted. Address A J 315, Tribune.

BOOKKEEPER—WITH TYPEWRITING experience; make long hand application stating age and salary willing to start at. Address A F 363, Tribune.

BOOKKEEPER—D. E.; NORTH SIDE; must know his business; no objection to elderly man; steady position; salary $60 monthly. Address A E 460, Tribune.

BOOKKEEPER — YOUNG MAN FOR CITY dept.; accurate and energetic; give age, refs., and salary wanted. Address A J 378, Tribune.

BOOKKEEPER — WITH EXPERIENCE in contractor's or architect's office; fine opportunity right man. Address B 187, Tribune.

BOOKKEEPER — YOUNG MAN; STATE age, experience, and salary wanted; good opportunity. Address A J 195, Tribune.

BOOKKEEPER — STATE AGE, EXPERIence and salary expected; good opportunity. Address A F 471, Tribune.

BOOKKEEPER—TWO; BANK; MUST have loop experience; no others need apply. Address A K 182, Tribune.

BOOKKEEPER—GOOD MAN. STATE EXperience, references, and salary wanted; good opportunity. Address A F 218, Tribune.

BOOKKEEPER—ELDERLY MAN, 2 DAYS each week. Wages $4 per day. Address A F 250, Tribune.

BOOKKEEPER — COMPETENT YOUNG man; give age, experience, reference, and salary expected. Address E 298, Tribune.

BOOKKEEPER — WITH KNOWLEDGE OF printing business and costs; references. Address A J 431, Tribune.

BUYER—

Young man, who knows canned goods and dried fruits, for assistant to buyer of these lines; wholesale; man who has sold these lines to jobbers or who has been assistant to buyer for a good house; the man who can qualify will in time have charge of the department; to attention will be paid to applications which do not give applicant's experience and qualification in detail; confidential. Address A F 271, Tribune.

CASHIER—FOR OFFICE OF LARGE MANufacturer on south side; give age, reference and salary expected in first letter; must be able to furnish bond. Address A J 348 Tribune.

CASHIER—WITH COUNTRY BANK EXPERience preferred; permanent; married; references; $22; write fully. Address D 154, Tribune.

CASHIER AND BILLER—80. WATER EXperience; refs. Address D 382 Tribune.

CHECKER — HUSTLING YOUNG MAN 20 to 25 years of age, to assist in our returned goods department; one who has had experience in handling furniture and household mdse. preferred. Apply Assistant Supt.'s office, Hartman Furniture and Carpet Co., 2915 Wentworth-av.

CHECKER—EXPERIENCED, IN WHOLEsale grocery shipping room. GEO. RASMUSSEN CO., 615 W. Randolph.

CIGAR CLERK — FIRST CLASS; ONE who has some box trade; state where employed; salary wanted. Address E 445 Tribune.

CLAIM CLERK EXPERIENCED IN wholesale groceries. HENRY HORNEIL & CO., 671 W. Randolph.

WANTED—MALE HELP.

Stores and Offices.

CLERKS—HIGH SCHOOL graduates, 19-21 years of age, to complete our class in shorthand and typewriting. Course free and good positions with advancement when qualified. No experience necessary. Reply by letter only.

BUTLER BROTHERS, Randolph Street Bridge.

CLERKS—RAILWAY EXPRESS WAY bill clerks; good salaries; chance for rapid advancement. Call at corner Taylor-st. and Plymouth-ct. Ask for Mr. McFerran. Wells Fargo & Co., Express.

CLERK — IN AN INSURANCE OFFICE; young man with knowledge of bookkeeping; high school education; must be very good penman; quick, accurate at figures; splendid opportunity for advancement; state age nationality, experience and salary expected. Address A J 311, Tribune.

CLERK — MAIL AND FILE CLERK; young man, 18 years to 20 years of age; must have high school education, be rapid in thought and movements; permanent position; excellent opportunities for advancement. Address D 114, Tribune.

CLERK—FOR QUOTATION DEPARTMENT, by large plumbing supply house; thorough knowledge of line and experience in quoting essential; state experience and salary required. Address A F 177, Tribune.

CLERK—MAIL FOR BUSY MAIL DEPT. finance co. now in new quarters; one with post-office experience preferred; 25 to 35 yrs. of age; salary $100 per mo. Address A F 596, Tribune.

CLERK — FILE; EXPERIENCED PREFERRED; HIGH SCHOOL GRADUATE; OPPORTUNITY FOR ADVANCEMENT. AMERICAN MANGANESE STEEL CO., McCORMICK BLDG.

CLERK—ABOUT 22 YEARS OLD, WHO can operate typewriter; large electrical concern; billing experience preferred; good chance for advancement; state age, salary, nationality. Address A J 471, Tribune.

CLERK—FOR BOOKKEEPING DEPARTment; must be good penman, accurate, wide awake; salary $15; state age. Address E 220 Tribune.

CLERK—DELICATESSEN, EXPERIENCED, 20-30 years; German preferred; must be able to wait at tables; no Sunday work. Apply 328 W. Madison.

CLERK—GROCERY.

Strictly high grade man. West Side. Address F 513, Tribune.

CLERK—SHIPPING; FOR PAPER BOX factory; reliable and good at figures. Call with refs. 500 S. Peoria-st.

CLOTHING SALESMAN.

Must be thoroughly exp. ready made clothing man. Must be of good address and appearance, a real salesman and quick closer; good, permanent position; splendid opportunity to the right man. Ullman & Clark, upstairs, northwest cor. State and Jackson.

COMBINATION WINDOW TRIMMER, card writer, and advertising—Up to date store near Chicago; good wages; state experience and reference in first letter. Address H W 2, Tribune.

COMPLAINT CORRESPONDENT.

EXPERIENCED MAIL ORDER, KNOWLEDGE OF FURNITURE AND RAILROAD CLAIMS; MAN CAPABLE OF AND WILLING TO GIVE HIS BEST EFFORTS CAN OBTAIN A POSITION WITH OLD ESTABLISHED HOUSE WHERE HIS WORK WILL BE APPRECIATED AND REWARDED. ADDRESS E B 191, TRIBUNE.

COPY WRITER—YOUNG MAN, AGGRESsive and with good imagination, who can write resultful copy for chain of department stores; prefer man with both mail order and department store experience; moderate salary now with splendid future; send samples of work and list of experience by Monday noon. Address D 229, Tribune.

CORRESPONDENTS.

An opportunity for young men who have had mail order experience to become executives in our general office; state age, experience, and salary expected; also give phone number. Address A F 262, Tribune.

CORRESPONDENT.

AT ONCE, EXPERIENCED MAIL ORDER CORRESPONDENT. WONDERFUL OPPORTUNITY TO RIGHT PARTY. SEE MR. HOPCRAFT, 1956 MICHIGAN-AV.

CORRESPONDENT—AS ASSISTANT IN SALES PROMOTION DEPARTMENT; STATE AGE, EDUCATION, EXPERIENCE, WHETHER MARRIED, AND SALARY DESIRED. ADDRESS A K 485, TRIBUNE.

CORRESPONDENT—LARGE WHOLESALE CLOTHING HOUSE HAS SPLENDID OPENING FOR MAN COMPETENT TO HANDLE CORRESPONDENCE RECEIVED BY MAIL; MUST BE A HIGH CLASS CORRESPONDENT AND HAVE EXPERIENCE IN THE DIPLOMATIC ADJUSTMENT OF COMPLAINTS. ADDRESS A E 188, TRIBUNE.

CORRESPONDENT — KNOWLEDGE OF Jewish and Russian languages required; could use also a beginner with knowledge of these languages; give age, experience, and salary expected; good opportunity for advancement. Address A J 252, Tribune.

CORRESPONDENT — GENERAL OFFICE work; small mfg. concern; experience in handling orders essential; state experience in detail and salary. Address A F 253, Tribune.

COST ACCOUNTANT—FOR CHICAGO FACtory making small brass and steel gears, screw machine products, etc. Only a man with thorough experience in cost keeping systems at this class of work need apply. Address A J 220, Tribune.

CREDIT MEN—A LARGE DEpartment store requires the services of a bright, experienced assistant credit man. For the person qualified this is an exceptional opportunity. State age, experience, and salary expected to start. Address A K 894, Tribune.

DETAIL MAN — INTELLIGENT, GENeral office work, bkpg., mdse. exp., dictaphone, correspondent; permanent right man; unless high class don't reply; no experiments. Address A J 449, Tribune.

DRESS GOODS SALESMEN.

Experienced, at once. Apply 8:30 to 10 a. m., Supt.'s office, 8th floor,

THE FAIR.

ELLIOTT-FISHER BILLER—TO BECOME crossfooter machine bookkeeper with large established concern offering every chance for advancement to young man 22 to 26 years old who is desirous of connecting with real opportunity. Right salary to start; advancement possible. State age, education, experience, present salary, phone, etc. Address A J 304, Tribune.

FEEDER — FOR RAPID ADDRESSING STENCIL MACHINE. APPLY IN PERSON, INTERNATIONAL TAILORING CO. 847 W. JACKSON-BLVD.

FILING CLERK—EXPERIENCED. WHO IS also good typist. Answer own handwriting, giving experience. Address A E 245, Tribune

FLOORMAN — THOROUGHLY EXPERIENCED, FOR PERMANENT POSITION high class loop shop; must be active and have executive ability; prefer man now in loop wishing to better self, about 40, good personality; give full details and phone; need not mention name unless you wish. Address A F 302, Tribune.

FLOOR MAN—WHO HAS HAD EXPERIence in Millinery Department. State age and references.

Apply to Superintendent, L. S. Donaldson Company Minneapolis, Minn

FREIGHT RATE CLERK—MUST BE WILLing to file tariffs and deliver claims to railroad offices, salary $15 per week. Address A K 472, Tribune.

WANTED—MALE HELP.

Stores and Offices.

FURNITURE SALESMEN.

WE HAVE OPENINGS FOR SEVERAL EXPERIENCED FURNITURE SALESMEN. PREFER THOSE HAVING LOCAL STORE EXPERIENCE. GERMAN SPEAKING. APPLY SUPERINTENDENT'S OFFICE.

WIEBOLDT'S,

MILWAUKEE-AV., AT PAULINA-ST.

GROCERY DELIVERY CLERKS.

Experienced young men for permanent positions.

Apply Monday morning.

JOHN SEXTON & CO., Lake and Franklin-sts.

GROCERY CLERK—WE WANT BRIGHT young man, thoroughly experienced in handling canned goods, etc.; able to take orders, fill them promptly, and keep a stock record; state age, experience in detail, and salary wanted. Address A K 95, Tribune.

GROCERY CLERK—YOUNG, EXPERIenced; must furnish best reference. Apply Monday, 2924 E. 75th-st., Ph. So. Chi. 300.

HILLMAN'S WANT EXPERIENCED SALESMEN FOR THE FOLLOWING DEPARTMENTS:

SILKS,
DRESS GOODS,
LINENS,
DOMESTICS,
MEN'S FURNISHINGS,
CARPETS.

APPLY AT SUPERINTENDENT'S OFFICE, 4TH FLOOR, STATE AND WASHINGTON.

MAN—ABOUT 19 OR 20, TO ASSIST IN bookkeeping dept.; experience unnecessary. South or Southwest Side resident; $10. Address A J 232, Tribune.

MAN—YOUNG, PREFERABLY NOT UNder 17; to work in music stockroom; references. CLAYTON F. SUMMY CO., 64 E. Van Buren-st.

MAN—EXPERIENCED IN STEAM AND mill supplies to wait on trade in store and call on trade part of time. Salary $15 to $18. Address D 238, Tribune.

MAN—NOT OVER 45, AMERICAN, TO take charge of office, stock room and outgoing mail; must be good on detail; $15. Address A J 415, Tribune.

MAN—YOUNG, STRONG, FOR GENERAL WORK IN SHIPPING RM. MEAD CYCLE CO., WASHINGTON-BLVD. AND ASHLAND-AV.

MAN—YOUNG; SHIPPING CLERK; STATE age, experience and salary expected. Address A C 257, Tribune.

MAN—YOUNG; ASSISTANT SHIPPING clerk; steady position. Address A F 429, Tribune.

MAN—YOUNG, ABOUT 18 YRS. OF AGE, for general office work; state salary expected. Address T D 327, Tribune.

MAN—YOUNG, WHO WANTS TO LEARN fashion business, assistant to buyer. Apply Becker & Ryan 6245 S. Halsted.

MAN—YOUNG, FOR ACCOUNTING WORK by fire insurance general agency. Address Editing Bureau, Number A J 472, Tribune.

MAN — YOUNG, ABOUT 18, FOR HYDE Park real estate office; must be neat and bright; $7. Address L F 225, Tribune.

MAN—CHECK SALESMEN FOR DAIRY OFfice; accurate, middle aged man preferred; references. Address D 270, Tribune.

MAN—YOUNG, OVER 20, FOR OFFICE OF lumber works; state experience, etc. Address D 104, Tribune.

MAN—YOUNG, WITH SOME EXPERIENCE in hardware and tools; good chance for advancement. Address D 280, Tribune.

MAN—YOUNG, TO WORK IN SHIPPING room. Apply 7th floor. Magill-Weinsheimer Co., 1325 S. Dearborn-st.

MAN—TEMPORARY POSITION FOR MAN to help compile catalog; must have experience. Address A J 470, Tribune.

MAN—FOR LARGE TOOL ROOM IN MAchine shop; experience required. James H. Channon Mfg. Co., 227 W. Erie-st.

MAN—YOUNG, FOR GENERAL OFFICE work; state age and experience; wages $10. Address A K 471, Tribune.

MAN—YOUNG, IN MAIN OFFICE OF large manufacturing concern with many branch houses; a man familiar with victrolas and records preferred; must know how to run a typewriter and be accurate in detail; permanent position with excellent future for man who makes good. Address A G 229, Tribune.

MAN—YOUNG, 5 FT. 8 IN. OR OVER, LIVing with parents, e. of Michigan-av. and bet. 31st and 63d-sts., at least 2 yrs.'s high school education; ready talker; some mechanical skill and plenty of confidence to learn my system and become a salesman. MAHAFFEY, 3324 South Park-av.

MAN—MIDDLE AGED, FOR GENERAL laundry office work; must be quick at figures and willing to assist in marking and assorting dept.; steady position; give references and wages wanted. Address A F 219, Tribune.

MAN—TECHNICAL HIGH SCHOOL GRADuate, for night work, 10 hours, in factory laboratory; wages to start $15 per week; reply in own handwriting, stating age, education, nationality, and experience, if any. Address A F 274, Tribune.

MAN—YOUNG; BETWEEN 16 AND 18, FOR general office work; must be good at figures; excellent chance for advancement. Address A K 482, Tribune.

MAN—FOR COLLECTION OF COUNTRY accounts by correspondence; good opportunity with well known old organization; must be thoroughly competent man; state in first letter full qualifications and salary required. Address A J 331, Tribune.

MAN—PROMINENT BANKING HOUSE WANTS YOUNG MAN 20 TO 25 YEARS OF AGE, TO LEARN BOND BUSINESS; SMALL SALARY TO START; GIVE FULL PARTICULARS IN FIRST LETTER. APPLICATION, ADDRESS A H 532 TRIBUNE.

MAN—YOUNG, FOR N. W. SIDE OFFICE of reliable company; must be accurate at figures; one with business college training preferred; $10 to start. Address A F 290, Tribune.

MAN—YOUNG; 20-25 YEARS; EXPERIenced bookkeeper, in manufacturing and jobbing house; good opportunity; give experience and salary to start. Address A J 250, Tribune.

MAN—YOUNG, BY A WEST SIDE STATE bank, with banking experience, for general clerical work; splendid opportunity. Address, giving full information and salary expected, Address T D 328, Tribune.

MAN—YOUNG, FOR REAL OFFICE, about 20 years of age; must live on South Side. State education, salary expected, experience, etc. Good opportunity for hustler. Address A F 253, Tribune.

MAN—YOUNG, ABOUT 20 YRS. OF AGE, who is willing to start at small salary; future is assured to one who is not afraid of work or long hours. Address A K 278, Tribune.

MAN—YOUNG; 25 TO 27 YEARS OF AGE, to make life insurance reports. Must be well educated, average height and build, good personal appearance; permanent position; good prospects. Address E 430, Tribune.

MAN — INSURANCE OFFICE WANTS young man to assist on ledgers; must be rapid and accurate; good chance of advancement for right man; state salary and experience. Address D 283, Tribune.

MAN—YOUNG, WITH GOOD EDUCATION, ambitious, not afraid of work, to take charge of stock and learn our business; exceptional opportunity; excellent opportunity. Phone Franklin 2280.

MAN—YOUNG, 19 TO 24, IN MACHINERY office; to typewrite from dictaphone and attend office; opportunity to learn business and advance. Enterprise Mchy. Co., 32 S. Clinton-st.

MAN—YOUNG, AS ASSISTANT IN CREDIT office of a large clothing house; exceptional opportunity for advancement. Apply, stating age, experience, references, and salary desired. Address A J 407, Tribune.

MAN—YOUNG, IN PURCHASING DEPT. West Side jobbers; must be good at figures; chance for advancement; state experience and salary expected. Address A F 173, Tribune.

MAN—YOUNG, BOOKKEEPING AND GENeral office work, with contracting firm; state experience, salary, etc. Address E 223 Tribune.

MAN OR BRIGHT, YOUNG, 18 YRS., FOR general office work; must have knowledge of stenography and typewriting; good opportunity. Address E B 505, Tribune.

MAN—YOUNG; MUST BE GOOD AT FIGures; plain penman; prefer bookkeeping experience; state salary and experience. Address A K 461, Tribune.

MAN—YOUNG; LEDGER WORK; EXPERIenced; state age, salary, experience, references, and phone number. Address A J 472, Tribune.

MAN—YOUNG OF ABOUT 21 YRS. OF AGE (or position on South Side, for billing and gen. office work; in reply state exp. and salary desired. Address A F 267, Tribune.

MAN—YOUNG, BRIGHT, 18-20, WITH good education; one who understands switchboard preferred; permanent position; state experience. Address A F 253, Tribune.

MAN—MECHANICAL OR CLERICAL; manufacturing business; willing to go west salary; $100. Investigate. HALE & CO., 1401 Monadnock Bldg.

MAN—YOUNG, ABOUT 23 FOR CLERICAL position with whom easie coat him; reply in own handwriting, giving full experience and references. Address A F 153, Tribune.

MAN—YOUNG, ABOUT 16 YEARS OF AGE, for general office work; splendid opportunity for advancement. Apply Hirsh-Wickwire Co., 337 S. Franklin-st.

MAN—BY NORTH SIDE REAL ESTATE company to show and rent apts. in large bldg. Give phone, refs, etc. Address D 11 Tribune.

MAN—YOUNG, FOR CORRESPONDENT IN our publishing dept.; prefer college or normal school graduate who has some knowledge of school work. Address A K 234, Tribune.

MAN—YOUNG, NOT AFRAID OF WORK as assistant bookkeeper wholesale house, must live with parents. State salary and experience. Address D 109, Tribune.

MAN—WIDEAWAKE, YOUNG; PREFER one just out of school; willing to work good future; give full details. Address C 454, Tribune.

WANTED—MALE HELP.

Stores and Offices.

MAN WANTED — YOUNG, energetic, for cost work; good penman and accurate at figures; references required.

SEFTON MANUFACTURING CORPORATION, 1301 W. 35TH-ST.

MAN—EXPERIENCED PARcel post scale man.

PHILIPSBORN, 900 W. Van Buren.

MAN—YOUNG, 16 TO 20 YEARS. GRAMMAR SCHOOL GRADUATE; ASSISTANT SHIPPING CLERK; CLEAN WORK; SMALL PACKAGES; START $8. MARSHALL JACKSON COMPANY, 26 S. CLARK-ST.

MAN—YOUNG, FOR OUR CARPET DEPARTMENT; MUST BE EXPERIENCED, FOR SELLING AND STOCK KEEPING IN THIS LINE. JOHN M. SMYTH MDSE. CO., WASHINGTON AND UNION-ST.

MAN—ADVERTISING DEPARTMENT OF large manufacturing concern with office in the loop wants young man who is capable of developing into a writer of strong copy. Some advertising experience preferable, but not absolutely necessary; must have had at least a high school education; unlimited future for right man. State experience and salary expected. Address A F 122, Tribune.

MAN—YOUNG, HIGH SCHOOL OR TECHnical graduate, under 25 years of age, as assistant in office work in downtown real estate firm; must be familiar with elementary building construction and drafting and able to do some clerical work; neatness a requisite; answer in own handwriting; salary $60 to start; opportunity for advancement. Address A F 273, Tribune.

MAN—YOUNG, OF HIGH SCHOOL EDUcation who has some knowledge of selling Victor records and experience in keeping stock; must write good hand and be able to handle typewriter; exceptional opportunity for right man with one of the biggest houses in the trade. Address A K 70, Tribune.

MAN—YOUNG, 16 YEARS OR OVER. IN old estab. real estate office; excellent opportunity for a hustler; pref. one who speaks German. Address E A 372, Tribune.

MEN WANTED — YOUNG, from 16 to 20, to learn the hardware business; must be grammar school graduates; good opportunity for advancement and steady employment. Apply Employment Department, HIBBARD, SPENCER, BARTLETT & CO., State and So. Water-sts.

MEN—SEVERAL, YOUNG, OF good appearance, high school graduates preferred, who are residing at home with their parents, to work as stock clerks; will offer permanent positions with an opportunity to learn the clothing business and become salesmen. Apply 8 to 10 a. m., Supt.'s office, 8th floor.

THE HUB.
HENRY C. LYTTON & SONS.

MEN—YOUNG, 16 TO 20 YEARS old. Here is a chance for you to get into the business world with a concern big and progressive enough to afford you opportunity for all the advancements of which you are capable. Boys with fair education and lots of brains and ginger are the kind we seek. Permanent positions at good wages. Don't answer unless you are looking for something to take up as a life work. Describe your qualifications in detail. Address A F 171, Tribune.

MEN.

Experienced wholesale grocery order fillers. See shipping superintendent.

FRANKLIN MacVEAGH & CO., Lake and Market-sts.

MEN—YOUNG 18-20 YEARS OF AGE, CAN FIND PERMANENT EMPLOYMENT CERTAIN ADVANCEMENT. APPLY IN PERSON, INTERNATIONAL TAILORING CO., 847 W. JACKSON.

MEN—AN ADVERTISING AGENCY NEEDS 5 young men, one for reception room, one to take charge of mailing division, and one to take charge of filing dept. Give references and salary and full particulars as to experience or no attention. Good positions. Address A F 269, Tribune.

MEN—YOUNG, HIGH SCHOOL GRADUATES, FOR ASSISTANT TO CORRESPONDENT; PERMANENT POSITION; GOOD CHANCE FOR RIGHT PARTY. EDWARD E. STRAUSS & CO., 402 SO. MARKET.

MEN—EXPERIENCED, FOR FOLDING AND ADDRESSING.

BUCKLEY-DEMENT CO., 603 S. CLARK-ST.

MEN—YOUNG, 18-20, WHOLESALE JEWelry house; high school education or less, for stock; state age, references, experience and salary; good opportunity. Address A J 290, Tribune.

MEN—YOUNG—OR BOYS—16 TO 18 YEARS old; good opportunity for advancement in bank on Northwest Side. Address A J 418, Tribune.

MULTIGRAPH OPERATOR—

West Side firm; good pay; permanent position; good future; give experience, age, and references. Address A F 525, Tribune.

NIGHT CLERK — LODGING HOUSE. EX. and ref. Call 609 and 611 W. Madison.

OFFICE ASSISTANT—YOUNG MAN WHO is not afraid of work or long hours; $12 to start; state age, experience, etc. Address E C 567, Tribune.

RECEIVING CLERK—PREFER ONE WITH experience in handling sheet metal. State experience, age and salary desired. Address A F 252, Tribune.

RENTING MAN—THOROUGHLY EXPERIenced in old established West Side real estate office; exceptional opportunity for energetic, active, reliable, trustworthy man Give experience, references, age, and salary expected. Address A H 553, Tribune.

RENT COLLECTOR AND BOOKKEEPER—Experienced in renting office; West Side. Give age, salary, and experience. Address A E 226, Tribune.

RENT MAN—HYDE PARK, TO COLLECT and do general work of renting office. State age, experience, reference $60 mo. Address L F 424, Tribune.

SALESMEN—THE 127TH-ST STORE,

12TH AND HALSTED,

WANT EXPERIENCED DRY GOODS SALESMEN WHO CAN SPEAK GREEK. APPLY SUPT'S OFFICE.

SALESMEN WANTED—3; WALL PAPER; experienced; to work in dept. stores. Apply HENRY LEDERER CO., 624 S. Wabash-av.

SALES CORRESPONDENT-EXPERIENCED —who knows how to turn inquiries into orders.

WANTED—MALE HELP.
Executives and Managers.

SUPERINTENDENT—FOR LARGE MACARONI factory in Chicago; must understand macaroni drying thoroughly and be able to handle help; state experience of last 10 years and give refs.; state salary desired; will pay fare to Chicago, if necessary. Address A X 348 Tribune.

MAN—BY A LARGE CHICAGO WHOLESale grocery house, experienced man as assistant sales manager, about 35 years; must give live wire; give full particulars or no attention; good opportunity for right man. Address A E 211, Tribune.

MANAGER — COMPETENT, FOR MOVING picture theater, South Side; give references. Address A J 321, Tribune.

Boys.

BOYS—STEADY WORK, good training, certain advancement in positions and pay for 2 boys who have finished grammar school and are over 15 years old. SWIFT & CO., General Office, Union Stockyards.

BOYS—BRIGHT, 14 YEARS or over, to work as cash boys; bring school certificate. Apply 8 to 10 a. m., Supt.'s office, 8th floor. THE HUB. HENRY C. LYTTON & SONS.

BOYS FOR PACKING PARCEL POST, Wrapping Light Parcels. About 17 years of age. JOHN M. SMYTH MDSE. CO., Washington-bld. & Union-st.

BOYS—FOR INSIDE errands and messenger work. JOHN M. SMYTH MDSE. CO., Washington and Union.

BOY. Bench boy, nice, neat appearing boy. See Mr. Hopcrast, 1523 Michigan-av.

BOY—OFFICE; BY PATENT LAW FIRM; must be mechanically inclined and willing to attend night school at expense of employers. Fine opportunity for hard working, ambitious boy to prepare himself along lines of engineering and law. Answer in own handwriting, stating qualifications fully. Address E 200, Tribune.

BOY—TO A BRIGHT BOY OF GOOD address a desirable position in a large sanitarium; good chance for advancement for wideawake boy; must be over 15 yrs. of age and live on South Side. DR. KING, 3200 S. 42d-st.

BOY—OVER 14 YRS., GRAMMAR SCHOOL education, for office and errand work; salary $25 per month to start; excellent opportunity to advance. Address A F 435, Tribune.

BOY—OFFICE; MUST BE OVER 16 YEARS of age and have at least one year's high school education; must live on South Side. Address A S 534, Tribune.

BOY—INVESTMENT BOND HOUSE HAS opening for ambitious boy for general work about office; salary $5 per week. Address A J 287, Tribune.

BOY—16 YEARS, FOR OFFICE WORK; must be neat, mannerly, and capable; good opportunity for advancement. Address A V 362, Tribune.

BOYS—2, FOR WORK IN GEN. OFFICE; good prospects for promotion; salary $8. Stewart Warner Speedometer, 1323 Diversey-blvd.

BOYS—OVER 15 YEARS OF AGE, TO DEliver packages and to help on stock and around the office; references required. Apply to MR. GREENE, Room 241, 80 E. Jackson-blvd.

BOY—NEAT, BRIGHT, FOR LAW OFFICE; responsible work with opportunity for advancement. Apply in own handwriting. Address A J 301, Tribune.

BOY—OFFICE, ONE WITH EXPERIENCE in mailing and filing dept. preferred; state age and salary expected; references required. Address A F 477, Tribune.

BOY—INTELLIGENT, FOR GEN. OFFICE work and errands; good chance for advancement with old estab. firm. Address E A 340, Tribune.

BOY—OFFICE, ONE WHO HAS HAD SOME experience; must be hustler; 16 to 18 yrs.; references required. PICKANDS, BROWN & CO., 1215 McCormick Bldg.

BOY—OVER 16 TO RUN ERRANDS AND help in shipping room; good opportunity. Chicago Embroidery Co., 2715 Ind. Ophie-st., nr. Metrop. L.

BOY—ERRAND, FOR SHOP WORK, NOT under 16 yrs. of age; must have good recommendation. 416 W. Grand-av., 2d floor. DONALDSON & FISHER.

BOYS—2, BRIGHT, FOR OUR SHIPPING room; must be strong and of neat appearance. Scott, Foresman & Co., 623 S. Wabash, 9th floor.

BOY—OFFICE, 16 OR 17 YEARS OLD, BY mfg. concern on So. Side; reply giving record of schooling and refs.; salary $8. Address A F 577, Tribune.

BOY — FOR OFFICE WORK; MUST BE neat and intelligent; $6 to start. 1420 McCormick Bldg.

BOYS—FOR LIGHT ASSEMBLING. CHICAGO Cabinet Lock Co., 1850 Otto-st., corner Lincoln-st.

BOY—16 TO 18 YEARS, TO LEARN CUTting trade. M. STEIN & SON, 324 S. Market.

BOY—17 TO 18; LIGHT FACTORY WORK; steady position. J. H. BOWMAN & CO., 400 S. Market.

BOYS—TWO, IN POSTER PRINTING shop; good chance to learn trade; $7. WINTHROP PRINT, 1000 Wabash-av.

BOY—FOR OFFICE WORK; STATE AGE and qualifications. Address A E 222, Tribune.

BOY—BRIGHT; FOR GENERAL OFFICE work; 15 yrs. old. Apply Oliver Typewriter Co., 159 N. Dearborn.

BOY—ABOUT 16, TO LEARN TRADE AND run errands. Meyer Printing Co., 542 S. Dearborn-st.

BOY—BRIGHT, WITH OFFICE EXPERIence; good writer; steady position; good opportunity. Address G 269, Tribune.

BOY—NEAT, TO WORK IN DELICATESsen store; reference required. O. W. BERGER, 374 E. 51st.

BOY—EXPERIENCED, TO WORK ON folding machines. Rogers & Co., 30th and Calumet.

BOY—OFFICE; GRAMMAR SCHOOL GRADuate; unusual opportunity for a boy with some ambition. Address A F 475, Tribune.

BOY—TO ANSWER TELEPHONE; PREFER one living in district of Wilson-av. Edgewater State Bank.

BOYS—TO WORK IN PRESSROOM. APPLY 6th Floor, MAGILL-WEINSHEIMER CO., 1222 S. Wabash-av.

BOY—OFFICE AND FILE; FIRE INS. Good opportunity. State age, nationality. Address C 377, Tribune.

BOY—FOR GENERAL OFFICE WORK; give age and salary wanted. Address A E 197, Tribune.

BOY—ERRAND BOY, FOR SOUTH SIDE; good wages. Apply Morris Woolen Co., 21 S. Franklin.

BOY—FOR DELIVERING; MUST BE WELL acquainted on South Side; 16 years or over; with references. Cigar Store, 169 W. Monroe.

BOYS—TO RUN ERRANDS; GOOD OPPORtunity to learn business. Reverse Printing Co., 351 N. State-st.

BOY—14-16 YRS., ON FARM; WORK around house. 2124 W. North-av. Hum. 1753.

BOY—16 YEARS OLD, TO LEARN TRADE of printing pressman. Fourth floor 116 N. Dearborn-st.

BOYS—16 YEARS OLD TO MAKE TABS IN printing office; $8 per week. 1515 W. Congress-st., 6th floor.

BOY—OFFICE. APPLY L. DASCH & CO., 218 S. State-st.

BOY—STRONG, HONEST. DRUG STORE, 6700 Cottage Grove-av.

BOY—WORK IN DRUG STORE. ENGLEwood. Address D B 180, Tribune.

BOY—RELIABLE ERRAND BOY, OVER 16. DURAKE, 40 N. 5th-av.

BOY—STRONG, 18 YEARS; REFERENCES. 220 W. Illinois-st., 5th floor.

BOY—MESSENGER BOY. ARTHUR M. ADLER & CO., 2927 Lowe-av.

BOY—ABOUT 17, FOR OFFICE WORK; good chance. Address A F 537, Tribune.

BOY—ERRAND, WANTED AT 3011 MICHigan-av.

BOY—FOR MESSENGER AND OFFICE work. 219 S. Hoyne-av.

BOYS, THE HARMONY CO., 1744 N. Lawndale.

BOY—NEAT, FOR GROCERY; LIGHT work, good pay. Sunnyside 5624.

BOYS—ERRAND, KENFIELD-LEACH CO., 445 Plymouth-ct.

BOY—OFFICE; IN LAW OFFICE; STATE age and education. Address E 229, Tribune.

BOY—INTELLIGENT; FOR FILING DEPT. 1037 W. Van Buren-st.

BOYS—ERRAND, GOOD CHANCE FOR ADvancement. 326 Plymouth-ct.

BOY—BRIGHT, 16 YEARS OLD, FOR OFfice work; good future. Call 409 S. Green.

BOY—IN DRUG STORE, OVER 16; GOOD home. 2420 Sheffield-av.

BOY—OVER 16; STOCK DEPT. COLUMbia Graphophone Co., 14 N. Michigan.

WANTED—MALE HELP.
Boys.

BOYS.
For Office Work.
Age 16 to 18 Years.
$7 per week to start.

We have a school for office boys where they are specially trained for their work and rapidly promoted.

Apply in person.
Bring school certificates.
Western Electric Co., Incor.,
48th-av. and 24th-st.

BOYS, PACKERS, TYERS.
STARTING SALARY, $8.
PERMANENT POSITIONS.
WE CLOSE SATURDAYS AT 1 O'CLOCK.
PHILIPSBORN,
900 W. VAN BUREN.

BOYS—OVER 16 FOR OFFICE WORK AND ERRANDS; GRAMMAR SCHOOL GRADUATES PREFERRED. PERMANENT POSITIONS AND RAPID ADVANCEMENT.
SPRAGUE, WARNER & CO.,
600 W. ERIE-ST.

BOYS—OVER 16 YEARS OLD. STEADY EMPLOYMENT. EXPERIENCE NOT NECESSARY.
CHARLES A. STEVENS & BROS.
STATE-ST., NORTH OF MADISON.

BOYS—WE REQUIRE THE services of boys to do errands and stock work. Apply 14th floor. MANDEL BROTHERS.

BOYS—HIGH SCHOOL, EITHER GRADUates of four year course or of two year commercial course, to learn office routine to prepare for the better clerical positions, with every chance to advance for those who can qualify; state age, school and experience if any; $8 to start with regular increases. Address A J 416, Tribune.

BOY—LIVING ON NORTH OR SOUTH Side, for office and errands, by large jewelry firm. Must be 16 or over, honest, and furnish 1st class references. Chance for advancement. Address A F 288, Tribune.

BOYS—HONEST, GOOD APPEARING BOY for work in loop jewelry store; salary $7; must be good worker and have references. Apply immediately. Room 910 Hartford Building, 8 S. Dearborn-st.

BOY—OFFICE, BRIGHT, 15 TO 17 YRS., well acquainted with city. Previous business experience not essential. Splendid chance for advancement. Continental Paper Bag Co., 228 W. Monroe.

BOYS—4, CLEAN, LIGHT WORK; GOOD chance for advancement and to learn. Ticket Co., 669 St. Clair-st., corner of E. Erie-st.

BOY—IN DOWNTOWN REAL ESTATE OFfice; good opportunities to learn the business; answer in OWN handwriting, stating AGE, EXPERIENCE, if any, and SALARY expected. Address A J 414, Tribune.

BOY—OFFICE; NEAT APPEARANCE, 16 years of age, past 8th grade; experience unnecessary; opportunity for advancement; large mfg. concern. Address E B 180, Tribune.

BOY—TO A BRIGHT BOY OF GOOD AD- dress a desirable position at $7 per week is open; increase as ability is shown; South Side resident preferred. Address A F 538, Tribune.

BOYS—OVER 16 YEARS, FOR STOCK AND MISCELLANEOUS WORK. W. H. HAUN, CHICAGO MERCANTILE CO., 159 N. MICHIGAN.

BOY—TO WORK UP IN CREDIT AND acctg. dept. of wholesale house; good penman and studious; excellent chance to advance rapidly. O. W. R. & Co., 3663 S. Racine-av.

BOY—BY A WEST SIDE STATE BANK, well educated, energetic, 16 to 18 yrs. old; splendid opportunity for promotion. Address T D 326, Tribune.

BOY—ABLE BODIED, OVER 16, TO MAKE himself generally useful in woolen dept. of wholesale tailoring house. LAMM & CO., 346 W. Jackson.

BOYS—17 TO 19 YEARS OF AGE; OFFICE of large steel manufacturer; splendid opportunity for advancement. Address E 283, Tribune.

BOYS—16 YEARS OF AGE, FOR MAIL and general office work; good prospects. Apply Hanselman, Reid, Murdock & Co., Clark-st. bridge.

BOY—BRIGHT, NEAT, FOR GENERAL office work; age 16. Splendid chance for advancement. Illinois Life Insurance Co., 10 S. La Salle-st.

BOY—FOR ERRANDS; OVER 16; PERMAnent position and good opportunity for intelligent boy to learn the jewelry business. Address C 112, Tribune.

BOY—BRIGHT, YOUNG, 17 YEARS OLD; must live in Lawndale; a very good future for right boy. Ogden-av. State Bank, 3416 Ogden-av.

BOY—OFFICE, 16 OR 17 YRS. OLD, BY mfg. concern on No. Side. Reply giving record of material. Call at once. Address A K 248, Tribune.

BOY—FOR DRAFTING ROOM WORK; 15 to 17 yrs.; one having some technical high school education preferred; write fully. Address A J 222, Tribune.

BOY—17, BRIGHT, FOR ORDER AND checking department. Good opportunity for the right boy. CHICAGO PORTRAIT CO., 509 S. Wabash, 4th Floor.

BOYS—16-17 YEARS OF AGE, TO WORK in portrait enlarging print plant; good chance for advancement. See JOHNSON, basement, 509 S. Wabash-av.

BOY — 16-18 YEARS, AS CABINETMAKapprentice; good opportunity for advancement. A. L. RANDALL CO., 1400 Lake and Wabash.

BOYS—OFFICE, BETWEEN 16 AND 18 years of age; must be grammar school graduates. Apply General Office before 12 o'clock. CRANE CO., 836 S. Michigan-av.

BOY—TO RUN PASSENGER ELEVATOR. Apply 81 W. South Water-st.

BUNDLE AND DELIVERY boys. Apply 14th floor. MANDEL BROTHERS.

ERRAND BOY—16 YEARS OF AGE; PERmanent position. LAMM & CO., 346 W. Jackson.

ERRAND BOYS—CALL HOLDEN'S SHOE Store, 231 S. State-st.

HILLMAN'S
WANT AUTO, WAGON AND STOCK BOYS. MUST BE OVER 16 YEARS OF AGE. APPLY AT SUPERINTENDENT'S OFFICE, 4TH FLOOR.
STATE AND WASHINGTON.

MAN—YOUNG, BRIGHT, TO ASSIST IN dried fruit dept. STEELE-WEDELES CO., 151 W. South Water-st.

MESSENGER AND OFFICE BOY IN BANK; good opportunity; state references and full particulars. Address E 476, Tribune.

OFFICE BOYS—EXCELLENT OPPORTUnity with large progressive manufacturing co. on West Side in sales and service department; state age, education, experience and salary desired. Address A F 534, Tribune.

OFFICE BOY—SMALL OFFICE. GIVE age and salary wanted. Address A J 426, Tribune.

OFFICE BOY—IN SURVEYOR'S OFFICE, Room 709, 105 N. Clark-st.; $6 per week.

OFFICE BOY—NEAT, BRIGHT, FOR LAW office. 1612 Tribune Bldg.

STOCK BOY—WHOLESALE DRY GOODS house. E. F. Singer Co., 116 S. Market-st.

WE NEED A FEW BOYS.
MESSENGERS.
OFFICE BOYS
Over 16 years of age. Good wages and fine business training. Call at once.
SEARS, ROEBUCK AND CO.

Professions and Trades.

ADJUSTER — SEWING MACHINE; MUST be first class machinist. Florsheim Shoe Co., Adams and Clinton.

ARTIST—A THOROUGHLY EXPERIENCED high class artist, who can make effective layouts for direct advertising matter as well as attractive layouts for magazines and newspaper publicity. One who can handle color work and make first class pen drawings. Advertising agency experience absolutely necessary and engraving house experience preferred. This is an excellent opportunity for the artist who desires to connect with agency near Chicago. Man now employed desired. Communication confidential. Address H S 48, Tribune.

ARTIST—FOR LETTERING AND DESIGN; must have modern style; work with exceptional men; good chance; agency near Chicago; full details first letter. Address H S 150, Tribune.

WANTED—MALE HELP.
Professions and Trades.

ADVERTISING MAN—EXPERT, EXPERIenced, who is accustomed to handling folder-up campaigns on folders, booklets, letters, broadsides, and everything in the line of illustrated and printed sales work; must have a thorough knowledge of paper stocks, printing, and engraving, and be able to oversee commercial art work, originate appropriate ideas, and have them properly carried out. Experience in one or two lines of business as advertising manager is not sufficient. This position requires expedient service on practically every manufactured commodity and the man who fills it satisfactorily must have a broad knowledge of the sale and distribution problems of the day. Position is open now and will pay a good salary, but we must be shown by past records and samples that a man is capable. No interviews will be accorded those who do not write full particulars in a letter first, stating completely their past experience, how long in each place, age, whether married, salary expected, and any other information that will give us a clear idea of the qualifications of the applicant. All answers will be treated with strict confidence and a personal interview will be arranged if the information given looks right to us. Address A J 476, Tribune.

ARTIST—EXPERIENCED ON FIGURES. We produce only highest type modern color designs. Want permanent; good salary. Apply Sunday or Monday with samples. 1004, 21 E. Van Buren.

ART ROOM DIRECTOR—MUST HAVE A capability for handling detail and managing an art department. Knowledge of art work desirable. Address A P 528, Tribune.

ARTIST—GOOD AIR BRUSH MAN; steady position; also drapery worker. Roman Oil Portrait Co., 1554 Ogden-av., Suite 7.

ARTIST—YOUNG MAN, WITH 1 OR 2 yrs. experience on fashion work. The Osgood Co., 416 S. Market-st., 8th floor.

ASSEMBLERS—EXPERIENCED SPRING positions, good pay. Apply 411 S. Sangamon-st., 8th floor.

ASSEMBLERS—AL. ON LIGHT MACHINES; state age, experience, and wages expected. Address A P 249, Tribune.

ASSEMBLERS—ON LOOSE LEAF DEVICES —No others need apply. Triple S. Machine Co., 1018 Wellington-av.

ASSISTANT FOREMAN—COMPOSING RM.; young man able to handle best class of color work; union; references. Address A J 455, Tribune.

AUTOMOBILE MECHANIC— To work nights. Apply supt.'s office, 8th floor, 8:30 to 10 a. m. THE FAIR.

AUTOMOBILE MECHANICS, TENNANT Oakland Co., 2426 Mich.-av., can use ten high class mechanics; those having Northway experience given preference; steady work guaranteed at best wages. See KUHNER, Supt., 6 to 7 p. m. daily.

AUTO TRIMMERS—EXP. ON TOPS AND seat covers. We pay high wages to good steady men. Auto Cape Top Co., 2234 S. Michigan.

AUTOMOBILE TRIMMERS AND UPHOLsterers—1st class; steady work; highest pay. 3145 N. Halsted-st.

AUTO REPAIR MEN—4, AL; MUST BE FAmiliar with Delco system. ROWE, YOUNG & COOLEY, 8837 Washington-blvd.

AUTOMOBILE ENGINE MECHANIC—58 motors; steady work. 1164 W. 22d-st.

AUTO PAINTER—WHO CAN STRIPE AND finish. 26 W. 19th-st.

AUTOMOBILE PAINTERS—ALL AROUND; first class; steady work. 3145 N. Halsted.

AWNING MAKER—WORKER RELIABLE; PERMAnent position in Southwest Texas; good opportunity. Address H W 9, Tribune.

BATTERY MAN — EXPERIENCED ON ELECTRICAL VEHICLE WORK. WOODS MOTOR VEHICLE CO., 2510 COTTAGE GROVE-AV.

BENCH HAND—FOR MACHINE SHOP who can do experimental work and repair jobs and tools. Mail replies to Chicago Cabinet Lock Co., Lake View postoffice.

BLACKSMITH—1ST CLASS, EXPERIenced in car work; 80 cents per hour; also piece work; overtime paid; good conditions good. Address A F 261 Tribune.

BOAT BUILDERS AND SHIP CARPENters—good wages, steady work. Great Lake Boat Building Corporation, Milwaukee, Wis.

BONAZ EXPERIENCED OPERATOR—ON Cornelly embroidery machine. Male or female. Steady position; pay right party. Write Majestic Art Embroidery Co., 81 Park-pl., W., Detroit.

BRASS TURRET LATHE HAND — GOOD wages; state experience and reference. Ford Messmer Mfg. Co., St. Louis, Mo.

BUSHELMAN—THOROUGHLY EXP. WHO CAN TAKE MEASUREMENTS AND ATTEND TO FITTING. PERMANENT POSITION. GOOD WAGES. APPLY AT ONCE. MR. LAMBERT, GOLF SHOP CO., 33 S. WABASH-AV.

BUSHELMAN—YOUNG MAN, SWEDISH preferred, who can also wait on trade in Glasgow Tailor shop, Rockford, Ill. Apply in person to Midwestern Tailoring Co., 24-30 S. Jefferson-st., Chicago.

BUSHELMAN—YOUNG MAN, SWEDISH preferred, for Glasgow tailors, Rockford, Ill. Apply in person, Midwestern Tailoring Co., 30 S. Jefferson-st.

BUSHELMAN—STEADY POSITION, GOOD pay; nearby town. Ask for Mr. Papen, Briede & Reppeby, 125 S. Market-st.

CABINET MAKER — 1ST CLASS. APPLY Supt., factory, 2021 Federal-st.

CANDY HELPERS—WITH OR WITHOUT experience; good pay and steady work. apply MARTIN DAWSON CO., 1530 S. State-st.

CARRENTER for repair work in a large mercantile house. State reference, age, and salary expected. Address A K 198, Tribune.

CHAUFFEUR—FOR LAKE FOREST, UNmarried young man (not colored), permanent position; must have experience and good references, and must be willing to assist other man in garden and house. Address, with full particulars, stating references, experience, and salary expected, D 524, Tribune.

CHAUFFEURS—MUST BE OVER 25 YRS. Able to furnish refs., covering 3 yrs.; steady employment in city; willing to work and stand prosperity; others need not apply. The Atlas Co., 2334 Wabash-av.

CHAUFFEUR — EXPERIENCED, LIVING near Wicker Park; must have own uniform. Address C 487, Tribune.

CHAUFFEUR—SINGLE, FOR PIERCE and Cadillac; state experience, age, and salary. Address A K 257, Tribune.

CHAUFFEUR—AND TO WORK ABOUT the place; Austin; state references, wages requested. Address C 164, Tribune.

CHAUFFEUR—FRENCH; GOOD MECHANic, for traveling. Address C 824, Tribune.

CHEMIST
For organic and inorganic analysis work; graduate of a school of recognized standing.
Western Electric Co., Incor.,
48th-av. and 24th-st.

CHIROPRACTIC DOCTOR TO WRITE AN original course for correspondence school. Address H W 5, Tribune.

CIVIL OR MECHANICAL ENGINEER— Recent graduate, with some knowledge of structural steel, for estimating work; extended experience not necessary, but must be accurate and quick at figures; offers good opportunity to get experience and training in structural steel line. This is a good opportunity fully become connected with old established reliable house, offering good future as become experienced. State fully age, education, experience, references. Give salary expected. Address T D 336, Tribune.

COMMERCIAL ARTIST—FOR ADV. DEPT. of a large national advertiser; must be experienced in making pencil layouts, a good letterer and have initiative, originality, and be able to design and execute ideas. Write fully, giving qualifications, experience, and salary desired. Address A J 478, Tribune.

COMMERCIAL PHOTOGRAPHER—AL. ALL around man. Phone West 1308 Monday.

COMPOSITORS—NONUNION, FOR OUT OF city. Call 530 Transportation Bldg.

COMPTOMETER REPAIRMEN—FOR PERmanent positions. State what you know and salary desired. JOHN E. RANSON, Auctioneer of Adding Machines, 30 Church-st., New York.

COMPOSITOR—WORKING FOREMAN, EXperienced in highest class booklet and catalog work; good position in east for the right man; union. Address H T 14, Tribune.

COMPETENT ELECTR. MAN — SOME MAchinist exper.; small mfg. shop; state wages and ref. Address C 836, Tribune.

CRATERS — 2 EXPERIENCED FOR heavy crating. Dearborn Truck Co., 1254 S. Campbell-av.

CUSTOM COAT MAKERS— To work as markers and fitters on clothing sales floor for alteration department; permanent positions. Apply 8 to 10 a. m., superintendent's office, 8th floor. THE HUB. HENRY C. LYTTON & SONS.

CUTTERS
On silk and cotton waists; only those able to mark and use draw knife need apply; salary $18 to $25 per week.
STERNE & KLEIN CO.,
237 So. Market-st.

WANTED—MALE HELP.
Professions and Trades.

CUTTERS AND FITTERS— Experienced, to mark clothing on sales floor for alteration department. Apply 8 to 10 a. m., Superintendent's office, 8th floor. THE HUB. HENRY C. LYTTON & SONS.

CUTTER—LINING, BY YOUNG MEN'S and children's wholesale clothing house; good salary and steady work the year round for man who proves capable. Schoenberg Bros., 529 S. Franklin-st., 8th floor.

CUTTERS—EXPERIENCED, ON LADIES' dresses; salary $35. ARTHUR WEISS & CO., 317 W. Adams-st.

CUTTERS — EXPERIENCED, SPECIAL order. Apply Midland Tailors, 19 S. 5th-av.

DENTAL MECHANIC — PERMANENT POsition; fine pay; exceptional opening for fast plate man who can turn out high class work; also good opening for fast second plate man. Detroit Dental Shop, 407 Kresge Bldg., Detroit.

DENTIST OPERATOR—OUT OF CITY POsition. State salary and experience. Address H P 48, Tribune.

DENTIST — OPERATOR: $165 PER MO. Address A J 309, Tribune.

DIE SETTERS.
Several first class men thoroughly experienced in setting up punches and dies for light punch press work.
Must be able to work from blue prints.
Splendid opportunity for good men.
Steady positions; good pay.
Western Electric Co., Inc.,
48th-av. and 24th-st.

DIE AND TOOL MAKERS WANTED IN ST. LOUIS, MISSOURI: Expert mechanics on dies, tools, and jigs for steel in motor car munitions, who want steady positions in modern shop, answer this ad and representative will arrange to see you. Refer to schedule of rates:
First class die, tap, or gauge maker, start 50c, 30 days 55c, 60 days 59c, six months 60c an hour.
Second class die, tap, or gauge maker, start 42c, 30 days 47c, 60 days 50c, six months 52c an hour.
First class jig makers, start 47c, 30 days 52c, 60 days 55c, six months 57c.
Work on multiple perforating dies and irregular shaped dies for motor parts. Gauges and taps for munitions and electric motor parts.
Any tool or die maker working into first or second class in 30 days will be given back pay at that rate from day he started.
Address A E 191, Tribune.

DIEMAKER—FIRST CLASS MAN. A. & W. MFG. CO., 812 N. May-st.

DIEMAKERS—FOR BLANKING DIES. BURKE & JAMES, 240 E. Ontario.

DESIGNER—HIGH GRADE; MANY YEARS practical experience, will give instruction in garment cutting evening or Sunday; low easy terms; tailors who wish to learn or cutters not satisfied with present results, this is chance seldom offered. Room 406, 134 W. Washington.

DRAFTSMEN
For Telephone Work.
We can use men who have had either mechanical or electrical experience in other lines; also several detail men.
WESTERN ELECTRIC CO., INC.,
48TH-AV. AND 24TH-ST.

DRAFTSMAN—TWO FIRST CLASS MEN, one of whom should be able to assume duties of chief draftsman and should be capable designer with experience on devices of the adding machine and typewriter class. The other man is wanted for general work in connection with designing of tools and special machines. Both positions are steady and offer excellent opportunities for competent men with good pay and favorable conditions. Give full information regarding experience and salary expected in first letter addressing International Money Machine Co., Terre Haute, Ind.

DRAFTSMAN—ARCHITECTURAL; YOUNG men for house plans and estimates; must be able to figure bills of material. Call at once or write, stating fully your qualifications. SEARS, ROEBUCK & CO.

DRAFTSMEN — FIRST CLASS MECHANical draftsmen with experience on blast furnace and rolling mill work; permanent positions for 1st class men; state age and salary expected; also give full detail of experience and where employed. Northern Pennsylvania. Address H S 90, Tribune.

DRAFTSMAN—A CHIEF DRAFTSMAN with technical training in architectural and mechanical drafting; experienced in warehouse and factory construction; splendid opportunity for high class man. Address A J 205, Tribune.

DRAFTSMAN—EXPERIENCED ON CONveying machinery, structural and sheet metal work, in connection with same. Apply personal interview, H. W. Caldwell & Sons Co., 17th-st. and Western-av.

DRAFTING DETAILERS — MEN WHO have had some mechanical drafting experience. Apply before 12 o'clock. CRANE CO., 836 S. Michigan-av.

DRAFTSMAN—MECHANICAL, FOR GAS engine work; man familiar with airplane construction preferred. Muffly Motor Co., 1228 W. Madison-st.

DRAFTSMAN—EXPERIENCED, IN POWER plant piping layouts; splendid opportunity; state experience and salary desired. Address A F 228, Tribune.

DRAFTSMAN — ARCHITECTURAL IRON work; state age, experience, and salary expected. Address E B 60, Tribune.

DRAFTSMAN — MECHANICAL; FIRST class, on gears and transmissions. Apply CURTIS FOLDING MACHINE CO., 6 N. Clark.

DRAFTSMAN — EXPERIENCED. CALL Monday a. m. VESTA ACCUMULATOR CO., 2100 Indiana-av.

DRAFTSMAN — WITH PREVIOUS EXperience as plasterer, for special work. Address E 222, Tribune.

EDITOR—WHO HAS HAD ALL AROUND society, and association publications, a general knowledge of printing would be an advantage; state age, experience, and qualifications fully. Address A F 444, Tribune.

ELECTRICIAN—TO MAKE HIGH FREquency violet ray generators. Address D 413 Tribune.

ELECTRIC ARC WELDER OPERATOR—A C. & F. Co., 2503 S. Wood-st.

ENAMELER.
Must be skilled in brush and spray work and have had some experience in handling help; references required.
KELLOGG SWITCHBOARD & SUPPLY CO., Adams and Aberdeen.

ENGINEER.
Recent college graduate, to start with old established house, offering engineering and commercial training in the steel line; experience not necessary, but must be ambitious, quick to learn, and with good school records; moderate salary to start, but early advancement and excellent future; state age, experience, if any, salary expected. Address A F 449, Tribune.

ENGINEER—PRODUCTION. A good position with excellent opportunities for advancement is open in the production department of a large Indiana concern. Applicant should have attended an engineering college, should have an active mind, possess tact, originality, and have had some shop experience. In answering give full details as to education and experience. Address H T 44, Tribune.

ENGINEER—HAVING PRACTICAL EXPErience in the design and construction of concrete pavements; state salary expected. Address A F 291, Tribune.

ENGINEER—LICENSED; HANDY WITH tools; must be a sober man. OLSON RUG CO., 2d & Laflin-st.

ENGINEER—LICENSED, SINGLE; BRING references. Home for Aged Jews, 6140 Drexel-av.

ENGINEER—FACTORY; EXPERIENCED; must understand sprinkling system; $30. Address A F 222, Tribune.

ESTIMATOR — RELIABLE MAN IN BLDG. CONTRACTOR'S OFFICE; state age, giving experience in full; permanent position; future good to man who can prove ability and dependability. Address A F 117, Tribune.

WANTED—MALE HELP.
Professions and Trades.

EXPERT—AN EXPERT IN TYPOGRAPHY and presswork to make typographical layouts and pass upon quality of composition and presswork in large printing office in Chicago; must have knowledge of correct composition and more than ordinary taste; state experience, salary expected, and send samples of work if possible. Address A B 52, Tribune.

FEEDERS—FOR CYLINDER PRESSES IN folding box factory. Apply 415 W. Erie, near Sedgwick, 3d floor.

FEEDERS—PLATEN CUTTING PRESS IN folding box factory. Apply 415 W. Erie, near Sedgwick, 3d floor.

FEEDER — GORDON, MAKE READY; small shop. 1124 Foster-av., nr. Broadway.

FEEDER—GORDON; ONE WHO CAN make ready. 2854 Broadway.

FIRST CLASS TOOL AND die makers and experienced tool designers. When replying give full particulars in first letter. P. O. Box 1395, Columbus, Ohio.

FOREMAN—A SWEATER MILL IN A Middle Western city making Shaker Knit and Cardigan Stitch sweater coats is open for a first class foreman to take charge of knitting department. Must be thoroughly experienced in both circular and flat machines and must have successful record in the management of such a department. Only applicants with wide experience and high class executive ability will be considered. Address H T 8, Tribune.

FOREMAN—COMPETENT FOR WOODwork and furniture repair shop. Must be able to handle small force of men; be strictly sober and reliable. Good position for the right man. Apply to MR. LORENZEN, Hartman Furniture & Carpet Co., 38th and La Salle-sts.

FOREMAN—TOOL ROOM. WE WANT A first class man between 35 and 45 with both practical and technical knowledge as well as executive ability. Position offers opportunity to develop into master mechanic. In answering give experience covering last 10 years and salary expected. Address A K 200, Tribune.

FOREMAN—AUTOMOBILE REPAIR SHOP; high grade man, who has had charge of big shop; Buick experience preferred. Answers treated as confidential. Address A F 354, Tribune.

FOREMAN — A LARGE PACKING CO. can use a man as foreman who understands curing of sweet pickle and dry salt meats; advise age and salary. Address A J 213, Tribune.

FOREMAN — FOR GILDING AND FINishing department; large picture frame factory; reply giving full experience. Address A F 437, Tribune.

FOREMAN—EXPERIENCED, FOR LARGE box and suitcase factory. Address, giving age,—an draftsman. F. C. Murphy Trunk Co., St. Louis, Mo.

FOREMAN—EXPERIENCED IN FIRE Door and Shutter Co. Man. Fire Door and Shutter Co., Man. 279.

GLASS BLOWERS.
Experienced men; good pay assured.
KELLOGG SWITCHBOARD & SUPPLY CO., Adams and Aberdeen-sts.

GLASSBLOWER — EXPERIENCED, ALL around, for chemical apparatus; one who understands graduating burettes, pipettes, etc.; good opportunity; leave city. Address, giving experience, references, etc., A N 84, Tribune.

GLASS WORKERS—SCRATCH POLISHER, mirror department. 216 N. Clinton-st.

GRAY IRON FLOOR AND BENCH MOLDers—Steady work and best of wages. Jacob Halah Company, De Kalb, Ill.

HAMMER DRIVERS AND BLACKSMITH HELPERS—TWO; FIRST CLASS; BEST WAGES; STEADY WORK. APPLY PEERLESS JOILET FORGE COMPANY, JOLIET, ILLINOIS.

HAND SCREW MACHINE AND TURRET Lathe Operator—Young man, with some experience. Call 8 a. m. Monday. Monash-Younker Co., 1407 W. Jackson.

HARDENER—TOOL AND DIES; EXPERIence necessary; steady position to right man. A. C. & P. Co., 2503 S. Wood-st.

HARNESS MAKERS AND MACHINE OPerator—CHAS. KRONAUER & CO., n. e. cor. Peoria and Fulton-sts.

INSPECTORS — PHONOGRAPH MOTORS; must be experienced; steady work; good wages. Address A K 514, Tribune.

INSTRUCTOR—EXPERIENCED ON DRILL press and milling machine work. Automatic Electric Co., Morgan and Van Buren.

JEWELERS, ADDRESS, STATING WAGES MEYER JLRY CO., Boley Bldg., Kansas City, Mo.

JOBBER—AT ONCE; WHO CAN DO ENamelling. Steady work. Good pay. BRUTLYS BROS. & LEWIS, Dallas, Tex.

JOB PRINTER—TWO-THIRDER. ADDRESS D 180, Tribune.

JOB COMPOSITOR—C. H. MORGAN CO., 117 W. Harrison.

JOINERS — EXPERIENCED PICTURE frame joiners. S. FRANKLIN & CO., 1210 S. Morgan.

LADIES' TAILOR, CUTTER, AND FITTER —Must be practical man; neat appearance; capable to wait on good class of trade. One with some following preferred. Apply HAMILTON'S, 8 S. Dearborn-st., Chicago.

LANDSCAPE MAN—TO REPRESENT 1ST class nursery; good proposition. La Pointe Nursery Company, Geneva, New York.

LATHE HANDS.
1ST CLASS, EXPERIENCED MAN, FROM 14 INCH UP TO 24 INCH; STEADY POSITION, OUT OF CITY; TRANSPORTATION ADVANCED; HIGHEST WAGES. APPLY ROOM 207, 115 S. DEARBORN-ST.

LATHE HANDS—EXPERIenced in tool room; good steady positions. Apply 21st-pl. and Rockwell.

LATHE HANDS.
Permanent positions open to competent men; must be able to read micrometer and work from blue prints. Apply 8 to 10 a. m. Albaugh-Dover Co., 2100 Marshall-blvd.

LATHE HANDS—FOR TOOL AND REPAIR work; steady employment. Address A G 358, Tribune.

LATHE HAND—A1; WILL PAY HIGHEST wages. Address C 60, Tribune.

LAUNDRY FOREMAN AND ASSISTANT Manager—For hand laundry; experienced, "water wagon" man to run under us; understands the business. Give past experience, age, reference, and salary. Address A F 405, Tribune.

LAUNDRY MGR.—HAVE GOOD POSITION for man who can manage business; state exper. salary, etc. Address A J 199, Tribune.

MACHINIST—1ST CLASS DRILL PRESS hand to look after 8 machines; good small work and assist. foreman; good opportunity for right man. State age, exp. wages. Ref.; to insure reply give phone No. Address E A 386, Tribune.

MACHINIST—LARGE OUT OF TOWN wholesale clothing house wants experienced machinist for repair work on Reece buttonhole, Lewis blindstitch, Barbeck felling, and Singer machines. Salary no object if competent. Address H T 5, Tribune.

MACHINIST—MAN WHO HAS HAD EXPE in tool stock room and can operate universal cutter grinder; [Oesterline pref.]; state age, wages and ref.; to insure reply; give phone No. Address E A 394, Tribune.

MACHINIST—MAN WHO CAN RUN ENGE lathe; operate lathe, etc.; advance rapid if competent; particulars and ref. required. Address D 184, Tribune.

MAN—WE HAVE A GOOD JOB

WANTED—MALE HELP.
Salesmen. Solicitors. Etc.

...TED—MALE HELP.
...esticas and Trades.
...GRINDERS, EXP.
...TOOL ROOM.
...TEADY POSITIONS
...st-pl. and Rock

...NC AND MACHINE REPAIR
...chicago shop; excellent opportunity
...must man with some experience and
...ess A F 550, Tribune.

...MAN—UNUSUAL
...sent company holding
...only; dissected; state
...Address E 292, Tribune.

...TRUCTURAL WORK; EXP.
...peedy lettering required;
...om 1315, 11 S.

...ERS—EXP. ON SLIP CO
...steady work. Auto Co
...Michigan.

...FIRST CLASS WHO IS
...erior flashlight work; state
...ted, and previous
...Tribune.

...TWO AUTOMOBILES
...THOROUGHLY COMPETENT
...E AND REPAIR SHOP WORK
...GE MERCANTILE ESTAB
...STEADY WORK; MUST
...LETTER. STATE AGE, EX
...AND WAGES EXPECTED
...H 544, TRIBUNE.

...HIGH GRADE SALESMEN.
...wish to add one or two exceptionally
...to our sales force; our men
...ing good money in a thoroughly es
...ished business; some knowledge of
...essential. ELLIOTT-FISHER CO.,
...Monroe Bldg.

...RST CLASS SALESMAN—OF CLEAN,
...record to represent prominent
...manufacturer of staple specialties. Attrac-
...proposition embracing salary, expenses,
...bonus on sales. Furnish age,
...lines handled in initial letter to
...Interview with Sales Manager. Ad-
...Tribune.

...F YOU'RE AFRAID OF YOUR ABILITY,
...don't want to work on a commis-
...basis, if you don't want to make big
...of Chicago's largest firms,
...qualify, but if you are a keen,
...honest man who can give you
...ordinary. Address A J 427, Trib-

...INVESTIGATE OUR NEW ACCIDENT AND
...policies; new features that increase
...sales; renewals assure
...Life and Casualty Co., Room 955,
...466, Tribune.

...SALESMEN—WISH TO INTERVIEW EXPE-
...rienced specialty salesmen on entirely new
...proposition. Article and plan especially at-
...tractive to men with some knowledge of ad-
...vertising commission contract. Do not an-
...swer unless prepared to pay your own ex-
...penses. We want successful men only. Quick
...returns. WILDWOOD, Room 820, 39 S. La
...Salle-st.

...SALESMAN—A LIVE WIRE, TO TRAVEL
...in Illinois and Wisconsin for a mill supply
...house; must be reliable and able to produce
...results; machinists' supply experience pre-
...ferred; an excellent proposition for the right
...man. State age, experience, salary wanted,
...and other details in first letter. Address A K
...477, Tribune.

...SALESMEN—MANFR. WANTS A FEW
...live men who can secure agents, organize a
...territory for a fast selling article needed in
...every farmer's and village home. If you can
...devote all or spare time to it, for you can
...can make a fortune; article sells for $10;
...agent's commission $5. Come see it. Room
...726, 10 S. Dearborn-st.

...SALESMEN SEVERAL MORE HIGH
...grade specialty salesmen to sell our new,
...patented, Automatic Safety Two Step Climb-
...ing Ladders; fast seller; big commissions and
...drawing account; average earnings $65 to $100
...per week. Give age, experience, and refer-
...ences. TWO STEP LADDER CO., Hammond,
...Ind.

...SALESMEN—10 WELL DRESSED SINGLE
...men, over 25, to travel Central States with
...manager for old established house. Excellent
...opportunity for advancement. Experience
...unnecessary. Leave city immediately. Ex-
...penses advanced. See Mr. GRAHAM, Suite
...7, 1554 Ogden-av.

...SALESMEN—BIG OPPORTUNITY FOR
...right party to be made with or without
...capital. Call at our office and we will show
...you proofs that our salesmen are successfully
...breaking all records for commissions; good
...live line only. Hudford Co. of Chicago, 57-61
...E. 16th-st.

...SALESMEN—WANTED, FOR GOOD HA-
...bilton, Ind., Wis. territories, responsible
...salesmen to sell best known, newest model
...machine store specialty to grocers, mkts., etc.
...Salesmen with auto pref. Liberal comm.
...Big earnings to producers. Give ref. Address
...A J 421, Tribune.

...SALESMAN—EXPERIENCED REAL ES-
...tate; North Side; first class office; control-
...ing considerable property; partnership on
...$1,000 possible to right man; exceptional op-
...portunity for clean cut, active man. Address
...H 393, Tribune.

...SALESMAN—EXPERIENCE NOT SO MUCH
...as initiative; sound business judgment, re-
...sourcefulness, energy, integrity. Clean
...records; permanent position and rapid ad-
...vancement to position as manager. Call
...Room 1506.

...SALESMAN—NEW YORK FANCY GOODS
...manufacturer wants bright, energetic sales-
...man for Chicago and vicinity, to call on the
...retail goods trade. Liberal commission basis
...for the right man. Salary and commission.
...Address D 262, Tribune.

...SALESMEN—HIGH GRADE, TO TRAVEL
...and appoint county agents for us. A com-
...mission proposition that will pay you $75
...to $150 week clear. Others doing it now
...and why not you? Investigate. Sales Man-
...ager, 216 N. 12th-st., St. Louis.

...SALESMEN—NEAT APPEARING YOUNG
...men, to travel with manager and solicit;
...experience unnecessary; reference required;
...must be ready to leave city at once; salary
...and expenses or commission. Sales Manager,
...1138 S. Wabash.

...SALES MANAGER—CHICAGO; FOR MIL-
...lion dollar western concern; will net $10,000
...upwards yearly; office and plans already es-
...tablished; bring best credentials. Suite 1507,
...10 S. La Salle, Monday a. m. only. Address
...D 112, Tribune.

...SALESMEN — PAPER SPECIALTY — WE
...need the services of 2 first class salesmen;
...must have experience in the paper line; good
...steady position and good salary to right man;
...state experience; no others need apply. Ad-
...dress A F 226, Tribune.

...SALESMAN — TO REPRESENT A LARGE
...domestic lace manufacturer for cutting up
...trade in Chicago; commission basis; or offer
...tion to side line. State experience and refer-
...ences. Address E 278, Tribune.

...SALESMAN — TO TRAVEL EXPERIENCED
...in stationery or school supply lines pre-
...ferred; good opportunity for right man; give
...experience, age and salary expected. Ad-
...dress F 395, Tribune.

...SALESMEN — CALLING ON HARDWARE
...and Automobile Accessory Dealers; handle
...high grade side line; no samples; sell on ap-
...proval

WANTED—MALE HELP.

Agents.

AGENTS, CITY AND COUNTY.
LADIES AND GENTLEMEN.

We are just placing on the market the biggest seller ever introduced. Women with children cannot do without it. Sells at $1, while one not as good retails at $3. Good for $10 to $20 daily. Light, easy to carry. Big profit. Want men and women real workers who are out for real money. Don't delay; territory will be grabbed up quickly. Call personally or write for details. THOS. SAKS, Sec., 34 W. Lake-st., Chicago, Ill.

AGENTS, REMEMBER—WE MADE AND YOU sold nearly 100,000 McKinley memorial badges in eleven days of Sept., 1901. We have another record breaking seller, beautiful hand colored, silver plated metal American flag pin. Every American wants one. Lodges, factories, business houses will buy in quantities; 110,000,000 people your field. Be first with the flag wet weather won't stop. Sample 6c; dozen 30c; 100, $2; 1,000 $15. POSTAGE FREE in United States. SMITH & SMITH, Factory 6815 South Chicago-av., Chicago, Ill.

AGENTS—$30 WEEK AND EXPENSES selling window gold sign letters. Anyone can put on. Free samples. Liberal offer to agents. Metallic Letter Co., 435 N. Clark, Chicago.

Miscellaneous.

A
FEW
COMPETENT
Boys and Young Men needed for our Merchandise, Shipping, and Factory Departments.
SEARS, ROEBUCK & CO.

PACKERS.
Experienced—Cloaks, Suits, and General Merchandise.
HIGHEST SALARIES.
PERMANENT POSITIONS.
PHILIPSBORN,
900 W. Van Buren-st.

'HAVE YOU REACHED YOUR LIMIT?

Men between 21 and 35 who are getting $100 or less, men who have ambition to get out of the mediocre class but have never had the opportunity, men who are financially unable to risk leaving their present positions to get into a line where there is a real future. I will make it possible for a few such men to become expert salesmen without giving up their present positions. I will enable them to increase their present incomes in their spare time. When confident of their ability they may join our sales organization on full time. Write, giving particulars and telephone. A. F. SALMON, 20 S. La Salle-st.

MAN—WELL EDUCATED, PRACTICAL, to lecture to groups of business men on scientific management and efficiency; must be good student, wide awake, quick, tactful, and willing to travel. Reply in own handwriting, giving education and full experience, stating salary expected, and inclose photograph, which will be returned. Address A J 360, Tribune.

FIRST CLASS PACKERS and markers for shipping department. Apply in person.
BENJAMIN ELECTRIC MFG. CO.,
120 S. Sangamon-st.

MEDICAL LECTURER—
Medical student, physician, chiropodist, orthopedic specialist, or high class shoe man, to travel in South America and manage our business there. Must speak Spanish. Portuguese, and English fluently. Prefer shoe man. Thoroughly experienced in South America. Splendid salary and all traveling expenses. Rapid advancement. State age, experience, and references. Address A K 67, Tribune.

A PROPOSITION OF UNUSUAL MERIT awaits the man who is connected as secretary of a lodge, fraternal order, building and loan association, etc., a permanent connection can be established with a liberal yearly income with very little effort. Address A J 274, Tribune.

MEN—TWO REAL LIVE WIRES, NOT over 25, just married or about to be and looking for a real future (not a promise); requirements, clean cut, well dressed and ability to work a short time at very expense; write for appointment. Address A J 275, Tribune.

MAN—YOUNG, ABOUT 18, TO WORK IN shipping room of mail order book concern. Must be accurate and quick to learn details. Westminster Press, 800 S. Wabash-av. Ask for Miss Nelson.

MAN—SEVERAL ABLE BODIED YOUNG men as furniture finishers. Must be experienced, able to read and write English. Permanent position; with opportunities for advancement. Apply Monday to Mr. GOLDSMITH, Hartman Furniture & Carpet Co., 2918 Wentworth-av.

MEN—TWO, AGGRESSIVE AND AMBITIous, who have the determination to make good, but who have been handicapped by lack of opportunity; men who quality can earn position of trust with reliable corporation and will be willing to do such things. Phone Calumet 6200 for interview.

TECHNICAL HIGH SCHOOL GRADUATE—
For night work, 10 hours, in factory laboratory; wages $20 per week; reply in own handwriting, stating age, education, nationality, and experience, if any. Address A F 265, Tribune.

COLLECTOR—MUST BE VIGOROUS AND able to collect hard accounts. Weber's Dept. Store, Van Buren and Clark-sts.

MEN—TWO, 18 TO 25; HIGH SCHOOL OR college preferred; rapid advancement for real worker; $65 to $90 to start. MR. SMITH, 9 to 11, Monday, Room 500, 853 S. Dearborn.

FREIGHT HANDLERS.
APPLY MONDAY A. M.
JOHN SEXTON & CO.
LAKE AND FRANKLIN

ELEVATOR MAN—ELECTRIC CAR, DEsirable working conditions; permanent position; drinking men not considered. Room 2, 6709 Ellis-av.

MAN—AS MODEL FOR WHOLESALE clothing house; must be size 35 and willing to travel. Apply to Sheahan, Kohn & Co., 208 S. Franklin-st.

MEN—BRICK YARD, WESTERN CANADA wants exp. burner, setter, four machine men; chance of a lifetime for experienced men and handlers. Address B 448, Tribune.

MARRIED COUPLE—MAN EXPERIENCED gardener, wife housework. Call week days before 5 p. m: Room 903, 1200 S. Michigan-av. Phone Calumet 6720.

MAN—YOUNG, NOT OVER 17 OR 18, FOR interesting work on trade publication; opportunity for advancement. Address A F 317, Tribune.

MAN—TO ACT AS WATCHMAN AND DO light work around factory; hours, 6 a. m.-6 p. m. Dearborn Trunk Co., 1254 S. Campbell-av.

ASST. PHOTO PRINTER—YOUNG MAN with experience of printing out paper; must be able to run a number of good assistance. Cruver Mfg. Co., 2456 Jackson-blvd.

UNUSUAL OPPORTUNITIES WHOLEsale shoe house, stockkeepers order pickers, experience necessary. LINSHEIMER, 215 W. Monroe.

MAN — HANDY WITH TOOLS, FOR REpairs on machinery and equipment. Dearborn Truck Co., 1254 S. Campbell-av.

PORTER—FOR PHOTO ENGRAVING house; $18 per week; steady position. Address A K 345, Tribune.

MEN—EXPERIENCED IN WHOLESALE grocery warehouse and shipping room. G30, RASMUSSEN CO., 615 W. Randolph.

TRUCKERS—2, FOR AUTO TRUCK FACtory. Dearborn Truck Co., 1254 S. Campbell.

JANITOR—PERMANENT POSITION FOR worthy man; pleasant working conditions; good salary. Apply 9 to 11 Ellis-av.

MEN—CAPABLE MAINTAIN EST. ESTABLished city crushed fruit bus.; gets paying position; reference. Call 1932 W. Lake.

MAN STRONG; SHIPPING ROOM. wholesale cheese house. Apply 171 W. South Water.

PORTER—FOR WHOLESALE DRY GOODS house; state age, experience, and salary wanted. Address A H 6, Tribune.

AUTOMOBILE WASHER AND POLISHER—Night work. Riverside Garage and Motor Car, Riverside, Ill.

LABORERS—50; MONDAY MORNING; steady work; good pay; inside work. Northeast corner Throop and 22d-sts.

MAN—WHO HAD TRAVELED THROUGH China or is native of China to lecture on Chinese production. Phone Main 4705.

PACKER—FIRST CLASS, EXPERIENCED, hardware; exp. only need apply. 208 W. Randolph-st.

JANITOR AND HOUSEMAN—GOOD ALL around man; low pressure boiler; refs. Calvert Hotel, 1806 So. Wabash-av.

MAN FOR GENERAL WORK ABOUT A suburban home; automobile, grounds, and hothouse. Address D 349, Tribune.

FIREMAN AND ASSIST. HOUSEMAN—Small hotel; $25, room and board. 1628 Sunnyside-av.

COUPLE—WIFE GOOD COOK, MAN FOR housework and gardening. Glencoe 24, 614 Sheridan-rd., Glencoe.

MEN—$3.50 TO PILE LUMBER, $3 A DAY. 3035 Calumet-av.

HOUSEMAN—RELIABLE, REF. 2201 Prairie-av. Tel. Calumet 2962.

BUTLER—WHITE; REFS.; EXP.; RELIAble. 2636 Prairie-av. Phone Calumet 6666.

MAN—HANDY IN A CARPET CLEANING establishment. Apply at 1219 E. 47th.

HANDY MAN AND HELPERS—30c PER hour. Apply Room 1606, 508 S. Clark-st.

WANTED—MALE HELP.

Miscellaneous.

MEN—YOUNG, BETWEEN 18 and 23 years. Day and night telegraph positions; salaries while learning, $30 to $35 per month. Regular increases first and second years. Rating, $50 to $55 end of first year, $60 to $70 end of second year.

Higher salary, rapid advancement for exceptional ability.
PAYMENT WHILE ILL.
LIFE INSURANCE.
VACATIONS WITH PAY.
APPLY CHIEF OPERATOR,
Room 807 Western Union Bldg., 111 W. Jackson.

WANTED, AT ONCE,

Young man for newspaper advertising sales work; must be of neat appearance, between 21 and 25 years of age, preferably with college training; salary and commissions average about $15 per week to start; previous experience not necessary.

Give full particulars, including age, schooling, and phone number. Address A F 243, Tribune.

MALE HELP WANTED AT WEIBOLDT'S.
FISH AND DELICATESSEN.
MAN FOR STOCK WORK AND SELLING.

BUTCHERS. ONLY THOSE HAVING LARGE RETAIL MARKET EXPERIENCE NEED APPLY.

BOYS ——— BOYS.

STOCK BOYS FOR DRUG DEPARTMENT. GOOD CHANCE TO LEARN DRUG BUSINESS.

WINDOW BOYS TO HELP WINDOW TRIMMERS. GOOD CHANCE TO LEARN TRIMMING. APPLY SUPERINTENDENT'S OFFICE, 8TH FLOOR.
MILWAUKEE-AV., AT PAULINA-ST.

AT ONCE,
Order Pickers,
Stock Men.
Experience not necessary.
Permanent.
PHILIPSBORN,
900 W. Van Buren.

MAN—A CLEAN CUT, STRAIGHTFORward college or university graduate not less than 28 years old for special work along educational lines in Illinois. A former teacher preferred. Must be unmarried and free to travel. After proving ability as a salesman opportunity for advancement to position as manager open. Call personally after 3 p. m. only and ask for Mr. Hill. GEO. L. SHUMAN & CO., 913 Garland Bldg.

Technical H. S. Graduate

For work in shipping department of large West Side manufacturing co.; experience desirable but not essential; hours, 7 to 5:30. Apply in own handwriting, stating age, education, and nationality, if you speak a foreign languages, and wages desired; good opportunity for the right man. Address A F 270, Tribune.

JANITOR.
HAND SOLDERER.
FOREIGN LABORERS.
APPLY EMPLOYMENT DEPT., 7 O'CLOCK MONDAY MORNING.
SHERWIN-WILLIAMS CO.
STEPHENSON AND 115TH-ST.

FINANCIAL REPORTER — FOR MERcantile agency; ability to act as supervisor of ten other men and handle important investigations himself. Must have good education and ability as correspondent. Agency growing rapidly with opportunities for advancement. State previous experience and salary earned; substantial references. Address Bureau of Credits, Detroit.

A RETIRED POLICE OFFICER—MUST BE of fine appearance, good physique, strictly temperate, and an absolutely clean record. This is a life position for the man who can qualify. Do not answer unless you can stand the closest scrutiny as to character. Address, giving full particulars and reference, A J 280, Tribune.

MAN — WHO HAS HAD ABSOLUTELY NO selling experience, but whose present position pays not less than $1,200 per annum for permanent position with successful corporation where he can learn to be a high class salesman. Write confidential letter, stating firm with at present time and how long in service. No references need be without permission. Address A F 453, Tribune.

HYDRAULIC ELEVATOR operators wanted.
Apply 14th floor.
MANDEL BROTHERS.

MAN—YOUNG, WITH DESIRE TO ENTER social work which will bring him in contact with men and business problems. Good chance to develop in a constantly growing field. Member of Protestant church. In reply give full account of experience, education, etc. Address P F 65, Tribune.

IF YOU ARE OUT OF A JOB AND WANT A high class selling position, calling on the housewife, a 1 cent postcard will put you in touch with a $40 to $80 a week proposition. Div. M., 1401 American Aluminum Mfg. Co., Lemont, Ill.

CORRESPONDENT AND ADVERTISING Director—Capable of editing house organ; must show results in former employment; opportunity for advancement; $25 weekly to start; full information first letter; confidential if desired. Address A J 386, Tribune.

MEN — FROM ALL OVER THE UNITED States, who are now employed, to represent us in their spare time; one of the biggest propositions ever put on the market; references. Address A F 434, Tribune.

MAN—YOUNG, FAMILIAR WITH CITY delivery; to verify and inspect installations of gas lights; one with a little selling experience preferred. Straight salary. 629 W. Washington-blvd., 2d floor.

WANTED—20 MEN FOR SECRET SERVICE work; men speaking German and other foreign languages preferred; no attention paid to replies unless references are given. Address A E 293, Tribune.

COOK, BUTLER, AND HOUSEMAN—TWO Japanese, suburbs; good wages; pleasant surroundings; none but those having experience in best of homes need apply; references. Call Room 1520, 72 W. Adams-st.

MEN—TO CALL ON PEOPLE TO EXPLAIN our treatment for rheumatism, nervousness, etc. Method taught to insure success. Kellogg Institute, 109 N. Dearborn-st.

DETECTIVE — A LARGE INDUSTRIAL concern can use a high class man as chief of detective; must have best of references. Address A J 380, Tribune.

GROCERY PACKER—EXPERIENCED FOR grocery department; one who can do his own marking. Hitchcock, Hill Co., 33 W. Kinzie.

WANTED—MAN, 40 TO 50, FOR LIGHT shoestore work; neat appearance; references; steady worthy. Apply before 9 Monday, 189 N. State-st.

MAN AND WIFE—AS HOUSEMAN, COOK and laundress. References necessary. Good wages. Call Kenilworth 1140. P. O. Box 466, Kenilworth, Ill.

COLLECTOR—ENERGETIC, CLEAN CUT Catholic young man; must furnish reference. Call between 9 and 12 Monday. Room 405, 223 W. Jackson.

MECHANICS OR OTHERS TO SUGGEST improvements. Big money for those who have some inventive ability. G. WEDDERBURN, Washington, D. C.

MAN—ABLE, OF GOOD ADDRESS, EXPErienced in securing members for clubs, societies, etc. Monilon successes. Address D 132, Tribune.

MAN—OF FAIR EDUCATION, LIVING outside of Chicago, to travel; $18 per week and expenses; experience unnecessary. Write Alexander Supply Co., Morgan Park, Ill.

JANITOR—COLORED; MAN AND WIFE, good reference as to honesty. Address A J 303, Tribune.

WATCHMAN—NIGHT; MUST HAVE CITY references and furnish bond. 1521 Michigan-av.

HOUSEMAN—WHITE, FOR DRESSMAKing establishment; city references required. 1521 Michigan-av.

MAN—HANDLE TINPLATE AND SHEETS in warehouse; give references, experience, and pay wanted. Address E 297, Tribune.

COOK—AND CARE BACHELOR APARTment. Phone 226 Oakland.

MAN AND WIFE—GIVE WORK IN FURnished apt. bldg. 3762 Grand-blvd.

JANITOR—EXP., MIDDLE AGED, MARried, white for flat bldg. 5548 Ingleside-av.

LABORERS—STONE YARD, DEARBORN Cut Stone Co., 61st and Dearborn.

MAN AND WIFE — CARETAKER FOR summer home. Address B 227, Tribune.

PACKERS—EXPERIENCED ON GLASSware. Apply 308 W. Ohio.

MAN—MIDDLE AGED, STEADY, WITH paint shop experience, $15 E. 61st-st.

BARTENDER. 6350 State-st.

MAN—SOBER, ELDERLY, TO RUN ELEvator. 520 S. Dearborn-st.

WANTED—MALE HELP.

Miscellaneous.

MALE HELP WANTED AT THE FAIR.
Window Washers.
Porters for day and night work.
General merchandise packers.
Grocery order fillers and packers.
Apply 8:30 to 10 a. m., supt.'s office, 8th floor.
THE FAIR.

BARTENDER WANTED—BY hotel in a large city of the Middle West, a first class competent head bartender, as manager of bar; salary $1,800 to $2,000 per year, with good prospects for future; state age, references, and experience. Address H S 33, Tribune.

MERCHANDISE PACKERS.
ROTHSCHILD & COMPANY.
We require the services of experienced merchandise packers. Apply MR. NEUMANN, Basement.
State, Jackson, Van Buren.

SIEGEL, COOPER & CO.
Want porters for night work.
Apply Supt., 1st floor, Balcony.

AN OPPORTUNITY.

2 clean cut, honest, worthy married men under 35 [with family preferred], who would like to become identified and grow with young financial institution about to be launched; salary $25 to start; an excellent opportunity for advancement. Drinking men and those spending more than they earn need not apply. Give full particulars. Address A F 440, Tribune.

SWEDE—FOR STREET RAILWAY WORK; one having experience as motorman or conductor; secret service; good opportunity for advancement. Ans. own handwriting, give phone No. and address. Address A F 336, Tribune.

Help Wanted with Investment.

WANTED—MAN POSSESSING HONOR AND integrity, with $5,000, as vice president and manager of short length interurban company being organized; product in big demand; good profits; you will be protected; good salary and dividends; references exchanged. Address D 278, Tribune.

Employment Agencies.

POSITIONS OPEN AT THE "A. E. B."

Buyer, gasoline engines, $1,500. Buyer, heavy hardware, $1,500. Pickler, and Steno., leave city, $1,300. Cost Accountant, $85-$90. Biking and Typist, lumber office, $80. Railroad Freight Accountant, $75. Freight Rate Clerk, $80-$85. Bkpr. and Typist, investment banking house, $85. Bank Bkpr., $75. Assistant Advertising Man, $85. 10 Railroad Clerks, various departments, $30-$80. Cashier, Office Clerks, various commercial firms, $12-$60. 2 M. C. B. Clerks, $70-$80. 9 Junior Clerks, $25-$45. Typ. Teacher Seller, $75.

STENOGRAPHERS—18 positions open Stenographers and Secretaries, $60-$100; 5 Typewriter Operators and Machine Billers, $50-$70. Stenographer, Minnesota, $75.

TECHNICAL—Draftsman, on gear work, $150-$150. Rodman, $60. Architectural Draftsman, $100-$125. Car and Locomotive Draftsman, $90-$100.

BOYS—50 openings, $25-$35.

Many other openings not listed. Investigate Monday, and you will understand why this Bureau is so widely praised. Free registration.

AMERICAN RAILWAY BUREAU
[Chicago's Greatest Employment Bureau].
R. 1131 Lumber Exch., 11 S. La Salle-st.
Telephone Randolph 1049.

WORKS MANAGERS, 2, AUTO EXP.....$15,000-$20,000
Superintendents, 4, machinery.....$3,000-$6,000
Foremen, tool room, $175; Machine Shops, 2, $125 to $175; Foundries, $150.
Efficiency Eng. and Cost Man.....$2,400
Auditor and Comptroller, East.....$4,000-$5,000
Sales Managers.....$3,000 to $5,000
Assistant Superintendents, 2.....$1,500-$2,100
Man—Banking and financial exp.....$1,500
DESIGNERS AND DRAFTSMEN—Spec. Mchy., $125; Heating and Vent., $110-$130; Appraisal, $125; Concrete, $10-$120; Structural Steel, $125; Rolling Mills, $125-$150; Arch. Office Exp., $110-$21 per week; 2 Mechanical Tracers, $10-$18.
Bookkeepers, 3, $100-$125; Cost Acct., $2.50. Inspectors, steel and rails, $90; Foreman planing & lumber cutting, $1,800.
Cost Clerks, 3; Stenographers, 4; Clerks, bank exp.

H. H. HARRISON & CO.,
507 Association Bldg. 19 So. La Salle-st.

THE ENGINEERING AGENCY, INC.
ESTABLISHED 1904.
OFFERS POSITIONS IN
ENGINEERING AND DRAFTING in Civil, Mechanical, Chemical, Architectural, Manufacturing, and Structural Lines.
SOME OF TODAY'S OPENINGS:

Several Mechanical Designers, special automatic machinery; must be good appearing, ingenious designers with some shop experience; salary $150 to $300 per month. Call for interview with employer. Prompt action necessary.

Supt.—Fractional Horse Power Motor Mfg., Chicago.....$200
Efficiency Engineer, Chicago plant.....$125
Mech. Detail Draftsman.....$18-$25
1662 MONADNOCK BLOCK.

SALES MANAGER—MUST BE THOROUGHly exp. in bond business and acquainted with local municipal and corporation issues; No. 1 man wanted; salary and commission, $5,000-$10,000 per year.
H. H. HARRISON & CO.,
Highest Grade Men,
507 Association Bldg., 19 S. La Salle-st.
Phone Randolph 2819.

HIGH GRADE MEN—
WE HAVE IMMEDIATE OPENINGS for Accountants, Bookkeepers, Correspondents, Salesman, Cost Clerks, Ledgerman, Bank Bkpr., Stenos., Shipping Clks., General Clks., Jr. Clks., Boys; in short, every sort of office position.
NO REGISTRATION FEE.
CLARK AGENCY,
Room 315 Women's Temple Bldg.
108 S. La Salle-st. Frank. 1934.

FOREMAN MELTER—FOR BASIC AND electric furnaces, for Canada; salary $225 per mo. See us today, Sunday, 12 and 1 p. m., or Monday.
H. HARRISON & CO.,
Highest Grade Men,
507 Association Bldg., 19 So. La Salle-st.

ACCOUNTANT, $1,500. BOOKKEEPERS, $918-$30. SALESMAN, mechanical exp., $1,200 and ex. Stenographers, $12-$20. Ledger Clerks, $15-$18. Freight Rate Clerk, $80. Office Man, $50-$80. 2 Clerks, past 40 yrs., $75. Typing and Recvg. Teller, $75. Bookkeeper and Stenographer, $15-$16. Cashier, $14. R. R. Clerks, $65. Junior Clerks, $8-$10.
Merchants Cler. Exch., 912, 133 W. Wash.-st.

FOLLOWING BONA FIDE POSITIONS must be filled at once. Call and convince yourself of a good future for you. Works Mgr. [brass], $6,000; Mech. Eng., $2,400; Acct., $1,800; Foremen and Supt., $1,500; $6,000; Metallurgist, $1,800; Cost Accts., $200; Sta. Eng., $23; Prod. Eng. [gas eng.], $2,400; Supt. [mfg. separators], $250; Dftsm., $150. Intelligence Service Bureau, 544 Monadnock Bldg., 53 W. Jackson-blvd.

BK., 2, $30; BK. AND STENO., $30; SALESman, auto tires rd., $25 and exp.; Steno., $15-$20; Packers, 2, $12; Typist, $12. Collector, $15; Office By. Exp., 4, $15; Office of M., $7-$8-$10; Cost Acc. and Bk., S. W. S., $25.

King's Agency, 29 S. La Salle-st.

DRAFTSMEN — ARCHITECTURAL AND tracers, $15 to $40. Structural Engineers, $25 to $40. Mechanical, $20 to 30. No advance fee. Architects Agency, 115 S. Dearborn-st.

NO ADVANCE FEE. PERMANENT POSITIons open in all lines.
COMMERCIAL SERVICE BUREAU,
1116, 108 So. La Salle-st.

HOUSEMAN, $35-$40; MEN FOR FACtories, restaurants, hotels. Nielsen's Emp., 4th floor, 143 N. Dearborn.

WANTED—MALE HELP.

Employment Agencies.

HIGH GRADE POSITIONS FOR HIGH GRADE MEN.

Every position listed actually open. Remember, we are obliged to place you in a satisfactory position to earn anything. Remember, our business extends all over the country, so it makes no difference where you are located, it behooves you to get in touch with us at once. If you don't see what you want, ask for it. We may have a call for just such a man as you are, and may not advertise for him, as we fill many positions without listing them in our ads.

Last week we placed another $15,000 man. We have plenty more orders for just such men. Drop in and talk it over. Ask questions. We are always glad to explain our proposition. Below we list a few of the many openings we have at the present time, just to give you an idea of the kind of positions we handle.

EXECUTIVES—Basement Mdse. Mgr., $6,000-$10,000; go east; Asst. Office Mgr., $2,000-$2,400; Builders' Hardware Man, $1,800, Chicago Mgr., signs, depends; Warehouse Supt., leave city, depends; Complaint Corresp. Mgr., $3,000; Oil Dept. Mgr., $1,800-$5,000; Warehouse Mgr., mill supplies, $1,200.

SALES MGRS. — Electric Washing Machines, $2,500-$3,000; Automobiles, excellent opportunity; Seeds, wholesale, $3,000-$4,000; Asst. Elec. Washing Machines, $2,000-$3,000; Implements, Asst., $1,200 up; Asst. Sales Mgr., $1,200; Auto Accessories, $1,040-$1,300; Nursery Stock.

ADVERTISING MEN—Copy Writer, $1,500; Scales, Asst., depends;.

BUYERS—Auto Cars and Trucks; Machinists' Supplies; Woodworking Material.

CREDIT MEN—Dept. Store, excellent opportunity; Flour Mill, Cameras, Packing House.

CORRESPS.—Automobiles, Chief Clerk, Piano Sales, Collections, Sales, Special Machinery.

COST ACCTS.—6 Factory Cost Accts., $1,500-$3,000.

AUDITORS—Dept. Store, $2,000-$3,000; Disbursements, $1,500; Traveling, $1,500-$1,800; Cost, $1,800-$2,400; Traveling, $1,500 and expenses, up; Restaurant, $1,500-$1,800.

ACCOUNTANTS AND BOOKKEEPERS—Comptroller, $5,000-$7,500; Head Bkkpr., $1,800; Acct.-Office Mgr., depends; Senior, $1,800-$2,500; Packing House, $1,500; Public Utility Chief Clk., $2,400; Rector-Cashier, $1,800; Acct.-Office Mgr., $1,800; Acct.-Cashier, $1,800; 14 Bkkprs., $780-$1,040; Statistician, $18.

CLERICAL—Tryist, $14; Extender, $15; Railroad Steneg.-Clk., $18; Hotel Clk., $11, meals; Stock, $12; Gen. Office Clk., $16-$18; Machine Biller, depends; Stationery Clk., depends; Packing House Shpg., $100 mo.; Clk., $10-$12; Railroad Clk., $13; Production Clk., $18.

56 STENOGRAPHERS, $12-$25 per week. We never have enough stenographers to meet the demand, so if you can write and read notes at all come in and talk it over.

PRIVATE SECY., Asst. to President of large mfg. concern, $3,500; Religious Secy., $1,200-$1,500.

SALESMEN—Rubber Tires; Stocks and Bonds; Printing; ENGRAVING; Foundry Supplies; Grocery Specialties; Loose Leaf Ledgers; Electrical Supplies; Automobile Hearses; Meat; Paper; Sporting Goods; Special Machinery; Turbine Engines; Hardware; Heating Specialties; Automobile Parts; Implement Inspector, chief, $6,000-$8,000; Electrician; Pork Tester; Machinist; Structl.-Arch. Layout Man.

Costs nothing to talk it over. You can't lose.
BUSINESS MEN'S CLEARING HOUSE,
1408 Republic Bldg., State and Adams.
Harrison 7027.

HIGH GRADE POSITIONS
Are Still Offered for Your Approval.

Any man who desires a better position can assure himself of immediate results by taking the matter up with us before consulting any one else. Our positions listed are all distinctive of many others that may be more to your liking.

COMMERCIAL DEPARTMENT.

1 Acct., Mail Order exper., $300-$250; 1 Cost Acct., leave town, $150-$200; 3 Sr. Public Accts. or Auditors, $125-$175; 2 Bank Bkprs., $100; 1 Bkpr. (man, save town, $100; 8 Bank Bkprs., $80-$85; 1 Shipping Clerk, $80-85; 1 Bkpr. (man, 40-50 yrs. old), $80-$85; 1 Bkpr. (man, 45-50 yrs. old), $75; 2 Bkprs., Fire Ins., $65-; Stenog., $75; 2 R. R. Clerks, $75; 2 Ledger Clerks, $65; 6 Bank Bkpr., $60-$75; 2 Sales Ladies, $60-$70; 1 Reception Clerk, elderly man, $60-$65; 1 Ledger Clerk and Typist, $50-$55; 2 Stenos., $50-$55; 1 Typist, $50-$55; 1 Shop Clerk, $55-$60; 1 Jr. Clerk, $45-$50; 2 Shop Clerks, $35-$40.

SALES DEPARTMENT.

7 Sales Manager, Corset experience, $5,000; 1 Advertising Manager, $3,000; 10 Salesmen, Food Products, $1,200; 5 Building Material Salesmen, $1,800; 3 Hardwood, $1,800-$2,000; 3 Printing and Advertising, $1,200; 9 Engineering Sales; experience to use several high grade men experienced in planos, sewing machines, farm implements, gas engines; also several other salesmen.

Need 5 Sales Correspondents.

If you are a real salesman, see us at once.

TECHNICAL DEPARTMENT.

EXECUTIVE ENGINEERS; Works Eng., Maintenance, $4,000; Paper Mill, $300; Refrigeration, $200-$250.

PRODUCTION ENGRS.; Factory Eng. Mech., Foundry, etc., $200-$500; Cost Accts., $90-$200.

SUPERINTENDENTS; Bldg. Cons., $130; Gray Iron Foundry, $200; Drop Forgings, $6,000; Auto Trucks, $150-$200.

ENGINEERS; Mchy. etc., $175-$300; Pkg. House, Fertilizer Dept., $300; Foundry, Iron and Steel, $100-$200; Heavy Punch Press, $150; Machine Shop, $150-$200.

MECHANICAL DEPT.; Designers, heavy presses, conveying tools, $200-$500; Detailers on same, $100-$130; 20 Detailers on misc. lines, $75-$100; Chief Engr. Mill Eng., oper. and production, $75-$200.

ARCHITECTURAL DEPT.; Arch. Eng., factory & office, $150-$250; Tracers, Detailers, Designers, all classes of work, $90-$200.

STRUCTURAL DEPT.; Eng. and Estimator, bldg., etc.; 12 Detailers, all classes of work, $70-$150.

ELECTRICAL DEPT.; Elect. Eng., Maintenance, $150; Power Plants, $90-$110; Tel. & Tel. Draft., Power Plants, $90-$110; Tel. & Tel. Work, $75-$150; Meter Testers, $100.

CHEMICAL DEPT.; Chemists, Org. and Inorg., $150-$200; Chem., Coal, Tars, etc., also Foods, $75-$130.

CIVIL ENGINEERS; Top Draft., $100; Transitmen, Mining Work, $100; Map Draft., $90.

V. G. TRUEBLOOD & CO.,
19 S. La Salle-st. Room 1011.

BKKPRS. AND CLERKS.
STENOGS. AND BOYS.
Every position listed actually open:
2 BKKPRS., $150; Steno. city, $18; 5 Purchase Clerks, $16; Ledger, $15; Sales Correspn., $14; Claim Adjuster, $20; 2 Asst. Shpg. Clks., $15; Steno. city, $15; Cost Figurer $12; 40 Stock Clks., $8-$12; Ledger, $12; 2 Clerks, Nebraska, $14; 5 Bank Clerks, $12; 2 Clerks, $13-$15; Clk., $16; 2 Clks., $10-$12; Asst. Shpg., $15.
BOYS.
We could place 100 Boys Monday morning at $6-$9 with the very best concerns if we had them. Remember, we give a watch to every BOY we place at $9 and under when he has paid his commission. NO REGISTRATION FEE. 20 positions under $18.
15 STENOGRAPHERS, $10-$20; DICTAPHONE OPRS., $15-$18; 6 Typists and Billers, $12-$16. SECRETARY, $16.
Costs nothing to talk it over. You can't lose.
CRAIG EMPLOYMENT AGENCY,
614 Republic Bldg., State and Adams.
Harrison 5142.

Kincaid Employment Agency

618 S. Dearborn-st. 620 Plymouth-et.
NO REGISTRATION FEE OR COMMISSION
$2.50 FOR THE JOB IF IT SUITS.
DAY SESSION ALL DAY SUNDAY.

10 garage mechanics.	5 car washers.
1 elec. repairman.	3 acet. welders.
1 chassis assemb.	3 motor assemb.
1 service repair.	1 chauffeur.
5 lathe hands.	2 hand screw.
3 punch press.	2 drill press.
3 millwrights.	4 steamfitters.
2 firemen.	5 coal passers.
2 engineers.	2 wood finishers.
4 helpers.	2 fry cooks.
8 housemen.	4 dishwashers.
2 kitchenmen.	3 barmen.

Many other positions, all kinds of work in all lines of business.
MEN FOR DETROIT AUTO FACTORIES.
WE ARE OPEN SUNDAY ALL DAY.

A CHANCE FOR YOU.

If it isn't mentioned below it may be among the hundreds of open positions which we have listed. Investigate.
Office Mgr., broad knowledge of credits, very large salary; Church Secretary, $125; Bkpr., know, of bonds, $110; Production Clk., $75; Stationary Engineer, licensed, $100; Asst. Sales Mgr., shoe exp.; Stenog.-Bkpr., $85-$100; Sales Engineer, mech., $125; Mech. Engineer, $150; Typist, $18.
Good opportunities for clerks, bkprs., stenographers, etc.
Central—Y. M. C. A.—Department
Suite 301, 19 South La Salle street.
Open from 8 a. m. to 8 p. m.

STENOGRAPHERS, E. R. AND VARIOUS other lines, $12 to $20; Office Asst., W. S., $18; Junior Clerks, $10; Bright Office Boys, $6-$9.

No Advance Fee.
Railway Exchange Emp. Bureau,
Suite 451, 80 E. Jackson-blvd.

TRADE SCHOOLS.

SALESMEN—EXP. UNNECESSARY; EARN while you learn. Write or call for list of openings and testimonials from hundreds of men now earning $100 to $500 a month. National Salesmen's Training Assn., 441 Monadnock, Chicago.

AN INTELLIGENT PERSON MAY EARN $100 monthly corresponding for newspapers; $40 to $50 monthly in spare time; exp. unnecessary; no canvassing; subjects suggested. Send for part. Newspaper Press Bureau, Buffalo.

CLOTHING CUTTING AND DESIGNING. Finest, best paying trade; easy to learn by our expert personal inst., day or eve. Master Designing School, 118 N. La Salle-st.

LEARN WATCHMAKING AND ENGRAVing by our profit sharing plan. Day and night classes. Book free. Chicago School of Watchmaking, Dept. M, 29 E. Van Buren-st.

SWEDISH MASSAGE SCHOOL—ESTD. 1881. Recom. by best medical prof. Kellberg Institute, 109 N. Dearborn-st.

TRADE SCHOOLS.

WHAT IS HOLDING YOU BACK FROM SUCCESS?

Time once gone cannot be lived over again. If you are "thinking" of learning the automobile business the time to begin is NOW. Opportunities are plentiful. The longer you keep putting it off the longer it will take to get a bigger pay envelope. You cannot afford to wait. Our unusually easy terms make it possible for you to begin TODAY.

Gas Engine Repairmen, Chauffeurs, Demonstrators, Truck Drivers, Automobile Salesmen, Garage Managers, etc. Actual shop practice. Learn by doing.

DAY AND EVENING CLASSES.
Tuition rates for day courses, $35 to $75. Evening courses, $25 to $60.
LIBERAL TIME PAYMENTS.
WE HELP YOU GET A JOB WITHOUT EXTRA CHARGE.
Our graduates constantly in demand. Write or call for free booklet today.
GRIEB COLLEGES OF MOTORING.
[Established 1902.]
1519 Wabash-av. CHICAGO, ILL.

LEARN A BIG TRADE NOW AT
COYNE
AMERICA'S GREATEST TRADES SCHOOL.
18 YEARS OF SUCCESS.
1917 promises to be the biggest year ever known in the building and engineering trades. There will be thousands of positions open for our graduates in
ELECTRICITY,
PLUMBING,
DRAFTING [all branches],
BUILDERS' COURSE, for all men in the building lines who want a bigger job. You get Plan Reading, Estimating, etc.
Let us train you NOW in one of the trades; you can be ready by spring. Small cost; time payments. Day or evening.
This is the largest and best equipped practical trade school in America. 17 years of success. Call now and see students working in our big shops. Phone Randolph 2600 or write for catalog. State which course.
COYNE NATIONAL TRADE SCHOOLS.
40 E. Illinois-st., 4 blks. n. of Field's.

MOTION PICTURE OPERATING also taught by experts; start any time.

LEARN MECHANICAL DENTISTRY—Opportunities unlimited; positions open all over United States, or open your own laboratory; $25 to $75 weekly; complete school of mechanical dentistry; efficient system of teaching; individual instruction; no book study; taught thoroughly in 3 to 6 mos., according to attendance; day or evening; easy terms; highest references; write for special catalogue 37. National School of Mechanical Dentistry, 506 S. Wabash-av.

GOVERNMENT POSITIONS PAY $800 TO $1,800 a year, with short hours, vacations, steady work, no strikes or layoffs. Let our civil service expert, former government examiner, prepare you for postoffice, railway mail, customs, and other positions. Write today for free booklet, B 59, with list of positions. Patterson Civil Service School, Rochester, N. Y.

WE TEACH ALL BRANCHES OF THE AUtomobile business; our courses include a complete knowledge of all types, both foreign and domestic cars. Call or write for information. Day and evening classes. THE AUTO MAINTENANCE & SALES CO., 1419-21-23 W. Washington-blvd.

LEARN BARBER TRADE—EVERYTHING modern. Tri-City Barber Co., 819 S. State.

WANTED—FEMALE HELP.

Stores and Offices.

A FEW YOUNG WOMEN
FOR
LONG DISTANCE TELEPHONE WORK.
PERMANENT EMPLOYMENT.
WAGES ABOVE THE AVERAGE.

18 to 22 years of age, with at least a grammar school education. A good profession. Complete course of instruction is given during which time salary is paid with steady advancement. Luncheon served without cost to the employe and every attention paid to welfare.
MISS R. B. S

WAITERS—FEMALE HELP. Stores and Offices.

LADIES—YOUNG, FOR OFFICE WORK.
ladies in all offices in all offices; must have good education, be intelligent and industrious; good future for persons capable of development. Reply giving age, experience, and other details. Address A K 216, Tribune.

SCHOOL GIRLS.
our education can pay while learning; other salary. We can positions for high girls, to start as file clerks. Apply our Advertising Department, 1st floor.

MONTGOMERY WARD & CO.
Mail Order House.

WANTED—GIRLS OVER 16 years of age, with grammar school education, to operate office appliance machines. We teach you how and pay good wages. Call or address ADDRESSOGRAPH CO., 901 W. Van Buren.

WANTED—YOUNG LADIES for folding, mailing, and inclosing circulars. Apply BABSON BROTHERS, 2345 W. 16TH-ST.

WANTED—A THOROUGHLY experienced suit and cost saleswoman, one who can show real results; none others need apply. Midway 5864.

WANTED—LADY STENOGRAPHER—Must be neat, quick and accurate; state salary expected. Address A F 175, Tribune.

WANTED—GIRL FOR GENERAL HOUSEWORK; no washing or ironing; 2 in family; wages $5 per week. Call 1 to 5 p. m. 1000 Grand-blvd.

WANTED—GIRL FOR GENERAL HOUSEWORK; 2 in family; no washing or ironing

WANTED—FEMALE HELP.
Professions and Trades.

HAIRDRESSER — EXPERIENCED FOR hairdressing parlor. 6314 Harvard-av.

HAND SEWERS
On high class dresses.
Highest wages paid.
ARTHUR WEISS & CO.,
317 W. Adams-st.

HAND GLUE WORKERS—10 EXPERIenced for our paper box factory; steady employment throughout the year; good wages and pleasant working conditions.
The Pictorial Printing Company,
Green and Erie-sts.

HAT MAKER—BEGINNER, WITH SOME experience. 150 Eugenie-st.

HEMSTITCHERS OR TUCKERS—EXPERIenced, who have worked in waist factory. Steady position. Good pay. Downtown location. Write, giving experience and wages expected, also telephone number, if any. Address A K 297, Tribune.

HILLMAN'S
WANT MILLINERY PREPARERS AND MAKERS. APPLY AT SUPERINTENDENT'S OFFICE, 4TH FLOOR. STATE AND WASHINGTON.

HOTEL HELP
In western states; respectable young women, with or without exp.; fare to destination.
FRED HARVEY,
17TH-ST. AND WENTWORTH-AV.

IF YOU CAN RUN A POWER SEWING MACHINE
we will teach you to make corsets; well paid, light work, pleasant conditions; busy all the time. Powell Corset Co. 913 W. Van Buren.

LADIES' TAILOR — UNION WAGES. ORBAN, 1740 Estes-av., cor. 7100 Clark.

LADY—YOUNG, EXPER. IN LINOTYPE office. Address C 370, Tribune.

LAMP SHADE MAKERS—EXPERIENCED AND INEXPERIENCED. MARTIN'S MERCANTILE CO., 229 W. Illinois-st., 4th floor.

MARCEL WAVER — EXPERT, AT ONCE. South Side; hours 8:30 to 6; best salary. Address Z 483, Tribune.

MARCEL WAVER—ALSO MANICURIST; good salary. 3921 Indiana-av.

MARKER AND SORTER—IN OUR LAUNdry; permanent place, with room and board. Apply Hotel Del Prado, 56th-st. and Blackstone-av.

MAKERS, TRIMMERS, AND COPYISTS — Experienced, 12 N. Michigan, 5th floor.

MASSEUSE — EXPERIENCED; DIPLOMA, references, wages required; hours 8 to 6. Address A F 295, Tribune.

MILLINERS, MAKERS, TRIMMERS, PREPARERS AND COPYISTS; ALL WEEK WORK; HIGHEST SALARIES IN CITY. TO GOOD WORKERS POSITIONS THE YEAR ROUND.
HOURS FROM 8:30 TO 5:30.
APPLY READY TO WORK.
CONSOLIDATED MILLINERY COMPANY, 35 S. Wabash-av.

MILLINERS,
TRIMMERS,
MAKERS,
COPYISTS.
PLEASANT SURROUNDINGS.
FRESH AIR AND SUNLIGHT WORK-ROOMS.
LUNCHROOM IN BUILDING.
HIGHEST PRICES PAID FOR MILLINERY WORK OF ALL KINDS.
COME PREPARED FOR WORK.
D. B. FISK & CO.,
225 North Wabash-av.

MILLINERY MAKERS AND trimmers. Apply 8:30 to 10 a. m., Supt.'s office, 8th floor,
THE FAIR.

MILLINERS,
COPYISTS,
MAKERS,
on high grade trimmed and tailored hats; best prices; plenty of work.
EDSON KEITH & CO.,
24 S. MICHIGAN-AV.

MILLINERY WORKERS,
TRIMMERS, MAKERS, COPYISTS.
WEEK OR PIECE WORK.
We give longest season and best pay in city.
Daylight workrooms.
MR. BRYDON,
CHICAGO MERCANTILE COMPANY,
159 N. MICHIGAN-AV.

MILLINERY MAKERS AND copyists—Either week or piece work.
VOGEL BROS. CO.,
72 E. Randolph.

MILLINERY MAKERS AND PREPARERS—ON HIGH CLASS WORK; LONG SEASONS TO THOSE WHO QUALIFY.
EDWARD BROS.,
STATE-ST., NORTH OF MADISON.

MILLINER'S MAKERS—PREPARERS FOR high class work. Good wages. Also millinery apprentices.
BENTLEY'S,
614 S. Michigan-av.

MILLINERY MAKERS AND COPYISTS—Good salary, long season; light workroom. E. W. GUNN, 2010 No. Park-av.

MILLINERY TRIMMER—FIRST CLASS; good salary. Madison Novelty, 212 So. Michigan-av.

MILLINERS — AT ONCE, TO PUT IN facings and bindings; long season. 518 Ward Bldg., 12 S. Michigan-av.

MILLINERY HELP—ALSO EXTRA SALESlady. Apply after 12 or eve. Lincoln Millinery, 3237 S. State-st.

MILLINERY TRIMMER—1ST CLASS, FOR short hours; good pay. Apply evenings. Cooper's Millinery, 6330 S. Halsted-st.

MILLINERS—GOOD MAKERS AND PREparers; good pay; long season. Apply evenings. Cooper's Millinery, 6330 S. Halsted.

MILLINERY TRIMMER — 1ST CLASS; long season. MRS. J. LIPMAN, 6331 S. Ashland-av.

MILLINERY TRIMMERS — FIRST CLASS. High salary paid. Apply BEZARK'S, 22 S. State-st.

MILLINERY MAKERS — BEINS MILLinery & Waist Shop, 1831 Montrose-av.

MILLINERY MAKER—ONLY FIRST CLASS need apply. 10 N. Wabash. 1433 Stevens Bldg.

OPERATORS—50 ON POWER MACHINES; BETTERS EXPERIENCED; INEXPERIENCED, TO MAKE LADIES' WASH WAISTS AND SKIRTS. GOOD, STEADY POSITION. NICE DAYLIGHT FACTORY. WILL EXPERIENCED MAKE UP TO $16 PER WEEK. AARON STROUSS, 224 S. MARKET-ST.

OPERATORS
On high class dresses.
Highest wages paid.
ARTHUR WEISS & CO.,
317 W. Adams-st.

OPERATORS — ON SURGIcal gowns. Apply 10th floor.
MANDEL BROTHERS.

OPERATORS — 50. EXPERIENCED ON power sewing machines; plain work. Apply 716 Harrison-st., corner Desplaines.

OPERATORS—EXPERIENCED, TO LEARN to make sporting goods clothing. ASHLAND MFG. CO., 1420 W. Randolph-st.

OPERATOR—EXPERIENCED ON MISSES' and children's dresses; steady work. E. L. FOLLMER, 1018 S. Wabash.

WANTED—FEMALE HELP.
Professions and Trades.

OPERATORS EARN FROM $12 TO $30.
FINISHERS EARN FROM $9 TO $21.
DRAPERS EARN FROM $12 TO $16.
WORKING HOURS FROM 8 A. M. TO 5:30 P. M.
SATURDAYS TO 1 P.M. ALL YR. AROUND.
DAYLIGHT FACTORY.
BEST EQUIPPED IN CHICAGO.
WE TEACH BEGINNERS.
GOOD OPPORTUNITY FOR DRESSMAKERS. STEADY EMPLOYMENT.
APPLY APPELBAUM & STERN,
234 S. MARKET, CORNER JACKSON, 7TH FLOOR.

OPERATORS.
Experienced on silk magnet wire machine.
KELLOGG SWITCHBOARD & SUPPLY CO., Adams and Aberdeen-sts.

OPERATORS—EXPERIENCED ON POWER MACHINES; PLAIN SEWING. PLENTY OF WORK. STEADY. COME PREPARED. ROYAL TRIMMED HAT CO., 126 N. UNION, CORNER RANDOLPH.

ORIGINATOR AND DESIGNER OF FANCY and practical articles made of Ribbon—We are looking for a bright and tasty person for this position, capable of creating new ideas for the uses of ribbon. Previous experience in similar position not necessary. Address B 194, Tribune.

PANTS SHOP HELP.
Wanted, experienced stitchers on pants.
THE ROYAL TAILORS,
731 So. 5th-av.

PAPER BOX MAKERS—10 EXPERIENCED, to operate pony covering machines; steady employment, good wages, and pleasant working conditions.
The Pictorial Printing Company,
Green and Erie-sts.

POCKET MAKERS AND LINing makers on coats; steady work; good pay.
ED V. PRICE & CO.,
319 W. Van Buren.

POCKET TACKERS, LINING, AND BACKmakers—On fine vests; highest prices paid. Apply 700 W. Jackson, 8th floor.

POWER MACHINE OPERAtors—Experienced on flat work; permanent position; high salary.
CHICAGO STRAW WORKS,
12 N. Michigan-av., 7th floor.

Power Machine Operators.
EXPERIENCED ON NECKWEAR AND AUTO CAPS; GOOD PAY; STEADY WORK.
WORMS & LOEB,
210 W. ADAMS, 6TH FLOOR.

POWER MACHINE OPERATORS — AT ONCE; PLAIN SEWERS, HEMSTITCHER, AND BUTTONHOLE OPERATORS; GOOD PAY. COME PREPARED TO WORK. RM. 1003, 27 E. MONROE-ST.

SEAMSTRESSES.
ROTHSCHILD & COMPANY.
We require the services of experienced seamstresses (female). Applications received alteration room, Mr. Koch, 10th floor, 8:30 a. m.
State, Jackson, Van Buren.

SEAMSTRESS — WHO UNDERSTANDS working on furs. Address A 556, Tribune.

SECOND TRIMMER—TO TRIM STYLISH TAILORED hats. Long season to right party. Leslie's Millinery, 127 S. State.

SEWING MACHINE OPERATOR—CHANCE to learn good profession. Ill. Surgical Appliance Co., 30 W. Randolph.

SEWING MACHINE OPERATOR—LEONARD LINLEY CO., 143 N. Wabash.

WANTED—FEMALE HELP.
Professions and Trades.

YOUNG WOMAN — TO DO china painting and Pingo craft. Apply 8:30 to 10 a. m., Supt.'s office, 8th floor,
THE FAIR.

Saleswomen, Solicitors, Etc.
A POSITION OPEN TO SELL STODDARD LECTURES.
J. E. Travers, Garland Building.

SALESWOMEN.
We have an opening for two live, capable women who can sell a high class gilt edge premium and magazine proposition; salary or commission; permanent position and sales agency to those who can qualify. Phone for appointment MR. FIRST, Randolph 3234.

CAPABLE WOMEN.
A company financing a corporation owned and controlled by women wants to interest dignified, capable women who desire a business connection that is high grade and highly remunerative. All or part time. Address A N 79, Tribune.

CHAUTAUQUA AND LYCEUM REPRESentatives to travel; want only capable people who are worth and can earn $50 a week and upwards. CENTRAL CHAUTAUQUA BUREAU, 29 S. La Salle.

DEMONSTRATORS — HOUSE TO HOUSE canvass, for promoting dividend coupon proposition; excellent working conditions; permanent positions to those who can qualify. Address E 416, Tribune.

LADIES—WE HAVE OPENINGS FOR HIGH class, intelligent ladies who have the ability to present a high class exclusive proposition to the very best people; attractive work and splendid pay. RADIO CO., 5138 S. Mich.

LADY WANTED—WHO CAN PRESENT AN attractive business proposition in a pleasing, convincing manner. We will pay you well for steady services. Suite 304, 74 W. Washington-st.

LADIES—REFINED, TO TRAVEL, INTERview business and professional men; exp unnecessary; salary, com. 1427 Lytton Bldg.

LADY—YOUNG, EXPERIENCED IN SELLing lyceum and chautauqua courses; splendid opportunity. Address D 200, Tribune.

LADY — WITH ENTREE INTO BEST homes; sell miniatures on ivory, from photos; $50 to $100. R. 1357 Gas Bldg.

SALESWOMEN.
ROTHSCHILD & COMPANY.
We require the services of experienced saleswomen for picture frames; those who have had previous experience in taking picture frame measurements preferred.
Applications received Employment Department, ninth floor, 8:30 a. m.
State, Jackson, Van Buren.

SALESWOMEN—E. L. BARNETT, INC., can use three well dressed, refined educated ladies not over 35 with good personalities; no experience necessary if you are; fair talker; one of our ladies earning an average better than $40 weekly; refined pleasant outdoor calling. We furnish names of people to see and teach you how. Make phone appointment. MR. BRADLEY, Randolph 1741, or call 1142 Fort Dearborn Bank Bldg.

SALESLADIES—FINANCIAL INSTITUTION of highest character desires to add to its selling force two bright saleslaides that can furnish good reference. This position offers the opportunity to earn from $5,000 to $10,000 a year in cash commissions and should appeal to the best saleslaides in Chicago. Please call 1305 City Hall Square Building or phone Randolph 5067.

SALESLADIES — YOU CAN MAKE $50 TO $75 per week right here in Chicago. Others are doing it. New selling plan, fascinating work; only instruction given to make good. Apply mornings. MILLS, 1416 North American Bldg. Randolph 963.

SALESLADIES—WE CAN USE TWO OR three saleslaides—no experience. Are necessary—in our sales department. We will educate you in our school. Ask for Mr. F. K. Reilly.
FREDERICK H. BARTLETT & CO.,
29 W. Washington-st.

SALESLADIES—IN EVERY TOWN OR city to sell a full line of toilet goods. This means a business of your own. CESCO CO., 308-304 Manhattan Bldg., 431 S. Dearborn-st.

SALESWOMEN—LOCAL AND TRAVELING, for A & O. front and back lace corsets; splendid proposition; popular styles. J. & O. Corset Company, 1029 S. Wabash-av.

SALESWOMEN—EXPERIENCED, TO SELL a new line of women's and children's silk articles to the good retail stores. Salary and commission. Address A J 308, Tribune.

SOLICITORS—FOR HIGH CLASS, EASY selling proposition; leads furnished and people call in town for calling; good commission. 1005 Ft. Dearborn Bldg.

SOLICITORS—WHOLE OR PART TIME; no samples; large commissions. Write for appointment. Address C 295, Tribune.

SOLICITORS—HOUSE TO HOUSE, EXP. unnecessary; good com.; guaranteed article. Room 90, 154 W. Randolph-st.

Wanted—College Woman
or teacher, past 27 years of age, of pleasant manner, who has had social experience and who is accustomed to meeting club women, to represent one of Chicago's leading business houses. LIBERAL EXPENSE ACCOUNT ALLOWED. Traveling position open. Telephone for appointment. MRS. L. L. MILLER, Hotel La Salle.

WOMAN, 25 AND 35 YEARS, for house to house canvass for an institution of unquestioned reputation and standing. Woman who has had successful piano experience preferred. Should have ability to influence other women canvassers. Salary proposition. Address A K 71, Tribune.

WOMAN CANVASSER WANTED — FOR high grade product; one who has had some selling experience preferred. Salary. Object of canvass is location of prospects for closing salesman who follows. Address A K 72, Tribune.

WOMEN—FULL TIME, $15; SPARE TIME, 25c an hour, selling Guaranteed Wear Proof hosiery. Experience unnecessary. Enormous Easter trade. Guaranteed Stocking Mills, Norristown, Pa.

WOMEN—COMPETENT, DEPENDABLE, for canvassing to compile information; no selling; must be diplomatic and a good talker; send references and where you can be reached by phone. Address A S 71, Tribune.

WOMAN—OF REFINEMENT, GOOD APpearance, sales ability; to show high class negligees to discriminating buyers at homes or hotels; liberal compensation; refs. required. Address D 228, Tribune.

FOR LADIES OVER 25 EDUCATED, REfined, neat appearing. Have position with old established company. Salary and commission. Mr. Fawcett, 1502 Lake View Bldg.

Agents.

WOMAN—RELIABLE, ENERGETIC, TO introduce a newly patented adjustable wardrobe rod in your locality; nothing like it ever shown before; sells on sight in every home. Send us your selection of territory and TEN 2C STAMPS FOR FULL SIZED SAMPLE AND CONFIDENTIAL TERMS. ADDRESS NORTH SIDE SPECIALTY CO., 170 E. Superior-st., Chicago.

LADIES—$50 A MONTH INTRODUCING our guaranteed hosiery in your spare time. Mrs. Schurman averages $15 a week with only 2 hours' work a day. Handsome sample outfit furnished free. Thomas Mfg. Co., 1108 Rex-st., Dayton, Ohio.

AGENTS—SALARY OR COM.; GREATEST seller yet; every user pen and ink buys on sight; up to 500 per cent profit; one agent's sales $629 in 6 days; another $32 in 2 hours. Monroe Mfg. Co., X 88, La Crosse, Wis.

WANTED—AGENTS, CITY AND ROAD; $36 per week for 6 orders per day; steady work. Brains and willingness more important than experience. Give age, education, experience, and phone number. Address A D 213, Tribune.

COLLEGE AND NORMAL SCHOOL GRADuates for summer work in Northern and Western States. At least 21 years old; possess tact, personality, and considerable aggressiveness. Positions embodying a modified form of salesmanship in which full instruction is given.
$150 TO $300 A MONTH
made by scores of teachers last year. Splendid opportunity to travel. Weekly guarantee. Experience unnecessary. Positions open now as well as later. Address A J 306, Tribune.

ATTRACTIVE POSITION.
Acceptable applicants must be 25 to 40, with high school or college education, free to leave city. Pleasing personality and adaptability essential. No investment. Permanent, with advancement. Salary. Begin March 5th to 15th, for calling and illiterate to work more important than business experience. No canvassers. Interview, A. J. CARTIER, 58 E. Washington-st.

WOMAN—30 TO 45 YEARS OLD WITH EVIdent poise, culture, and education, to act as advance advertising representative. Possible income of
$1,200 FIRST YEAR,
with rapid promotion and increasing remuneration; experience unnecessary. Call by appointment only. MRS. EDITH D. FORD, Hotel Sherman.

BURTON HOLMES
TRAVELOGUES
Offer unusual attractive and remunerative traveling position, paying salary, commission, railroad fare; southern and western states.
W. A. POTTER, 104 S. Michigan-av.

WOMAN—WITH HIGH SCHOOL OR COLlege education, strong personality, serious in desire to succeed, willing to work hard wanted for dignified, pleasant position; will pay $150-$200 a month, according to ability; applicant must be free to travel; reply, giving address and phone number; state if now employed. Address A F 294, Tribune.

WOMAN—ABOUT 40; WELL EDUCATED, of good character, appearance, and forceful personality; to help organize circles; exceptional opportunity for capable woman to make dignified, remunerative business connection with national institution; experience unnecessary; must travel when required. Address A E 293, Tribune.

TEACHERS — IF YOU ARE A NORMAL school or college trained woman with personality, force, and optimism, and are not "looking," to work, we will pay you $1,500 to $2,500 per year, according to your ability, in a high class traveling position in educational work. Call 9 to 12, or write W. H. DUCKER, 104 S. Michigan-av. Rand. 6748.

MODELS — EXPERIENCED, for dressmaker's showroom. MRS. McAVOY, 77 E. Elm.

WOMEN—EXCEPTIONAL TRAVELING OPportunity for a number of high grade gentlewomen; congenial, remunerative work requiring no special experience; old established manufacturers; salary and commission; railroad fare; merits immediate investigation. Address A K 342, Tribune.

WOMAN—WHO THROUGH REVERSES OR otherwise, temporarily all or part of her time, can secure splendid position with large concern requiring the services of a live, wide awake, ambitious woman; no experience necessary; references. Address A B 561, Tribune.

BY LARGE BUSINESS HOUSE, WOMAN, past 30, with good health, who needs work and wants a permanent position; one who is willing to start at the beginning, with prospect of advancement; none other need apply. Address C 450, Tribune.

WOMAN—PERMANENT POSITION IS OFfered to a smart capable woman over 30; experience in our line not so necessary as education and activity; one able to demand part time is desired, now unemployed. Address A G 105, Tribune.

WE MANUFACTURE STRICTLY CUSTOM corsets and require high class managers for city and state work; an exceptional opportunity. For particulars write D. R. U. Corset Co., Inc., Pittsburgh, Pa.

LADY—CULTURED, EDUCATED, ABOUT 30, to train for assistant manager in our work; must be accustomed to the best society and able to begin at once; reference; $25 weekly. Address A F 259, Tribune.

WOMAN—AN OPPORTUNITY FOR A smart, well bred woman, 25 to 45, for a permanent position; hours 9 to 4; must be quick to learn; good pay, city refs. Call Mon., 10-12. MR. WEAKLEY, 1000, 440 S. Dearborn.

LADIES—TEN, AT ONCE, TO TRAVEL, demonstrate and sell well established line to our dealers. Previous experience not necessary. Good pay. Railroad fare paid. Goodrich Drug Co., Dept. 252, Omaha, Neb.

WOMEN—FROM ALL OVER THE UNITED States, who are now employed, to represent us in their spare time. One of the biggest propositions ever put on the market; references. Address A F 447, Tribune.

SALESWOMEN—EXCEPTIONAL OPPORtunity for normal or college trained woman on our sales force; immediate opening; personal interview after qualifications and references stated. Address A M 376, Tribune.

WE START BEGINNERS IN SELLING $70 a mo.; will make more afterward; teachers preferred over 26 yrs. or any educated woman. Mr. Wagner, 77 E. Monroe.

CAPABLE, ENERGETIC WOMEN FOR pleasant, remunerative, outside work, whole or part time; no canvassing. Call 1 to 5 p. m. 22 E. Madison-st. MRS. FREEMAN.

WOMAN—CAPABLE OF EARNING $30 week; exp. unnecessary; represent made to measure corset; permanent position. Address N 80, Tribune.

GIRLS—FOR LADIES; WHOLESALE cheese house. Apply 171 W. South Water-st.

WANTED—FEMALE HELP.
Miscellaneous.

YOUNG WOMEN.
We have several permanent positions to offer young women of refinement and pleasing personality. Perhaps you have never worked before, but are anxious to be associated with a concern where you can secure employment where the moral and business environment is of the best.
You must hear well and speak distinctly over the telephone. Whether you have worked before is not essential, as we train you in our work.
The remuneration is a salary and commission arrangement, which will average at least $10 a week to start and with the proper training will enable you to earn $20 weekly.
To receive consideration applicants must be between the ages of 21 and 25 years; be at least high school graduates, and come of good family. In answering state particulars of education, age, and other information which will be of interest. Please give phone number. Address A K 307, Tribune.

WANTED.
YOUNG WOMEN
(between 16 and 23 years)
for Day and Night
Telegraph Positions.
Salaries while learning, $25 to $30 per month. Regular increases first and second years. Rating, $45 and $50 per month end of first year, $55 to $60 end of second year.
Higher salary, rapid advancement, for exceptional ability.
PAYMENT WHILE ILL.
LIFE INSURANCE.
VACATIONS WITH PAY.
APPLY TO ROOM 807,
CHIEF OPERATOR, Western Union, 111 W. Jackson-blvd.

Woman Executive
for a position requiring teaching and directing capacity in an educational work; must have college education, pleasing manners, and good appearance; willing to travel; hard work hard to make good. You will be paid just what you are worth up to $3,000 per year. Generous financial arrangement from the start and very highly salaried position. Brains and willingness more important than experience. Give age, education, experience, and phone number. Address A D 213, Tribune.

COLLEGE AND NORMAL SCHOOL GRADuates for summer work in Northern and Western States. At least 21 years old; possess tact, personality, and considerable aggressiveness. Positions embodying a modified form of salesmanship in which full instruction is given.
$150 TO $300 A MONTH
made by scores of teachers last year. Splendid opportunity to travel. Weekly guarantee. Experience unnecessary. Positions open now as well as later. Address A J 306, Tribune.

ATTRACTIVE POSITION.
Acceptable applicants must be 25 to 40, with high school or college education, free to leave city. Pleasing personality and adaptability essential. No investment. Permanent, with advancement. Salary. Begin March 5th to 15th, for calling and illiterate to work more important than business experience. No canvassers. Interview, A. J. CARTIER, 58 E. Washington-st.

LADIES—TEN, AT ONCE, TO TRAVEL, demonstrate and sell well established line to our dealers. Previous experience not necessary. Good pay. Railroad fare paid. Goodrich Drug Co., Dept. 252, Omaha, Neb.

WOMEN—FROM ALL OVER THE UNITED States, who are now employed, to represent us in their spare time. One of the biggest propositions ever put on the market; references. Address A F 447, Tribune.

$100 MONTHLY CORRESPONDENCE OPPORtunity for normal or college trained woman on our sales force; immediate opening; personal interview after qualifications and references stated. Address A M 376, Tribune.

WE START BEGINNERS IN SELLING $70 a mo.; will make more afterward; teachers preferred over 26 yrs. or any educated woman. Mr. Wagner, 77 E. Monroe.

CAPABLE, ENERGETIC WOMEN FOR pleasant, remunerative, outside work, whole or part time; no canvassing. Call 1 to 5 p. m. 22 E. Madison-st. MRS. FREEMAN.

WOMAN—CAPABLE OF EARNING $30 week; exp. unnecessary; represent made to measure corset; permanent position. Address N 80, Tribune.

GIRLS—FOR LADIES; WHOLESALE cheese house. Apply 171 W. South Water-st.

WANTED—FEMALE HELP.
Miscellaneous.

SEARS, ROEBUCK & CO.
have vacancies
for girls
to
PACK AND WEIGH
GROCERIES.

6 Splendid Opportunities.
ONE OF CHICAGO'S BEST KNOWN AND MOST RELIABLE FIRMS IS OPENING TWO NEW SALES DISTRICTS AND NEEDS AT ONCE SIX WELL EDUCATED WOMEN WHO ARE FREE TO TRAVEL. WE WILL TRAIN THE QUALIFIED WOMEN WE PICK AT OUR EXPENSE AND PAY FAIR SALARY AND COMMISSION. THE WORK OFFERS SHORT HOURS, THE CHANCE TO TRAVEL AND AN UNUSUAL INCOME. APPLICANTS FROM CHICAGO MUST APPLY IN PERSON. OUT OF TOWN APPLICANTS ADDRESS SECRETARY, ROOM 1516 GARLAND BLDG., CHICAGO.

MARRIED COUPLE—AGE NOT ESSENtial as experience; small house for two; liberal offer. J. L. RICE, Desplaines, Ill., Route 2.

Help Wanted with Investment.
WOMAN—EDUCATED, EXECUTIVE ABILity; distinct culture; 50 per cent basis; $500 investment; ref. Address C 493, Tribune.

Employment Agencies.
HIGH GRADE WOMEN.
Bkkprs., Stenogs., Clerks.
NOW is the time when you can really pick up a fine, juicy job and if you really want a position there is no excuse for your not having one, because all you have to do is to walk into our office and pick one out at a good salary in a private office, with congenial surroundings. Try first thing Monday or Tuesday.
We especially need:
BKKPR., $18; 2 Bkkprs., leave city, $18; 2 Asst. Bkkprs., $12; Clk., $12-$14; Welfare Woman, experienced, leave city, $18; RECEPTION-FILE, $10-$12, loop; Card Index Clk., $9.
CLERKS $8-$9.
Order Clk., $10-$11; 4 Entry Clks., $8-$10; 4 Girls, $6-$8; 2 Girls, $8; Addressers, $7-$8; Typist, $15; 2 Clk., $10; Rec. Clk., $8; Typists, $8-$9; Genl. Office, File, $8-$10; Reception, $7; 7 Clerks, $8-$9; Good Figurer, $9-$10; Comptometer Opr., $13; MULTIGRAPH OPR., $9, good opportunity; Cashier, $8-$12.
We need GIRLS at $7-$9. We never have enough, with and without experience.
STENOGRAPHIC POSITIONS GALORE
At $8; $10; $12; $13; $15; $18. We never have enough.
TYPISTS—$8; $9; $10; $12; $13.
DICTAPHONE OPRS.—$10-$18. Will even consider girls who have had hardly any experience or who are willing to learn.
Costs nothing to talk it over. You can't lose.
NO REGISTRATION FEE on positions under $12 per week.
CRAIG EMPLOYMENT AGENCY,
614 Republic Bldg., State and Adams.
Harrison 5142.

WE CAN PLACE YOU
In a position that is absolutely satisfactory to you if you are efficient in any kind of office work. Every day you fail to call on us is just that much of your time wasted. There is never an hour that goes by that we are not waiting for you if you are competent in any kind of office work. We are receiving an avalanche of good positions for stenos, bkprs., typists and clerks. Do not put off coming to see us any longer. We are waiting for you when you should be looking for us. The following list of positions are positively open; Steno. and bkpr., $15; steno. and bkpr., $12 to $14; bkpr., $15; ledger clerk and typist, $10 to $11; 2 stenos., $18; 4 stenos., $14 to $15; 6 stenos., $10 to $12; typists, $13 to $14; 2 typists, $10; 2 typists, $15; typists, $10; 9 typists, $8 to $9; hotel switchboard operator, $45; correspondent, $12 to $13; 2 sales ladies, $8 to $9; 4 demonstrators, $15, and an unlimited number of general office clerks, $6 to $9. Call on us early Monday morning and get service.
G. C. TRUEBLOOD & CO.,
19 S. La Salle-st. R. 1011.

POSITIONS OPEN AT THE "A. R. B."
3 R. R. stenos., $75. Steno., advertising experience, $15-$18. Steno. and bkpr., printing experience, $20. Stenos., $15-$18. Stenos., $10-$12. Dictaphone operators, $15-$18. Clerk, A1 figures, $14. Woman to take charge of department, $12-$15. Elliott-Fisher operator, $15. Comptometer operators, $10-$12. Typists, $10-$12. Multigraph operators, $10-$12. Hotel switchboard operator, $45-$13. 10 office and file clerks, $8-$10.
Many other openings not listed. Investigate Monday and you will understand why this bureau is so widely praised. Free registration.
AMERICAN RAILWAY BUREAU
[Chicago's Greatest Employment Bureau].
R. 1128 Lumber Exch., 11 S. La Salle-st.
Telephone Randolph 1049.

HIGH GRADE WOMEN—
WE HAVE IMMEDIATE OPENINGS for Stenographers, Bkkprs. and Stenos., Bookkeepers, Typists, Gen. Office Girls, Switchboard Operators, File Clerks, Cashiers—In short, every sort of office position.
NO REGISTRATION FEE.
BRADLEY BUREAU,
Room 315 Woman's Temple Bldg.
108 S. La Salle-st. Franklin 1914.

STENOGRAPHERS—LAW, $18; AUTO SUPplies, $15; various other lines, $10-$15; Typists and Clerks, $9-$12. Woman, Opera, $15; Comptometer Oper., $14; Office, take charge of Girls, $12; Bright Girls for office work, $9-$8; File Clerk, $8; stenographers, $8; Biller, Ind., $12.
Railway Exchange Emp. Bureau,
Suite 451, 80 E. Jackson-blvd.

QUICKEST SERVICE.
Fairest terms. Best treatment. Nearly 1,000 satisfied applicants placed in permanent positions since Jan. 1.
COMMERCIAL SERVICE BUREAU,
1116, 108 S. La Salle-st.

STENO., 12, $8 TO $15; TYPIST, OLIVER, $12; Typists, 7, $8 to $10. Bk., S. S., $15; Bk., Asst., $12. Ledger, $13; Clerk, Price, $13; S. Bd. and T. W., $12. H. B., Biller, S. S., $10; Office Girls, $ $8.
KING'S AGENCY, 29 S. LA SALLE-ST.

STENOGRAPHERS, $10-$15; BOOKKEEPers, $10-$12; File Clerk, $8; Comptometer Opr., $12; Clerk and Typist, $12; Office Clerks, $8-$10; Typists, $10-$12; S. B. O. and Typist, $45.
Merchants Cler. Exch., 912, 133 W. Wash.-st.

PRIVATE FAMILY COOKS, 2D MAIDS, waitresses, chambermaids, gen. housework; city, suburbs; also married couples. NIELSEN'S EMP., 4th floor, 143 N. Dearborn-st.

WANTED—MULTIGRAPH OPR., $9 TO start; good chance for advancement. BUSINESS MEN'S CLEARING HOUSE, 1408 Republic Bldg., State and Adams.

Free Employment Bureau.
PUBLIC EMPLOYMENT BUREAU,
CITY OF CHICAGO.
130 N. 5TH-AV. FRANKLIN 4368.
Typist, $10-$12. Experienced Bookkeeper, $18. Assistant Bookkeeper, $10.
General Office, Factory, Hotel, and Restaurant Help.
No Charge for Services.

POSITIONS NOW OPEN FOR STENOGRAphers, Dictaphone Operators, and Typists. Permanent. Loop and outlying districts. Apply at once. Oliver Typewriter Co., 167 N. Dearborn.

YOUNG LADY — FOR TEMPORARY POSItion on N. W. Side; $12. UNDERWOOD TYPEWRITER.

TRADE SCHOOLS.

DICTATING MACHINE STENOGRAPHERS FOR CORPORATIONS OR YOUR OWN WORK.
Trained by our wonderful new methods attain unusual success in 2 to 6 months. What we are doing for others through day or evening school or home study. Typewriter furnished free, we will do for you. Whether you are a beginner or have had training in business colleges, we will make you a success quickly. If you look forward to something better than you now have, write us today. Empire Business College, 606 S. Dearborn-st. Ph. Wabash 4284.

MILLINERS ARE IN DEMAND.
An 8 weeks' course in the Mme. Hunt Millinery School will qualify you for a good position. Established 28 years. Write for Folder. Mme. Hunt Millinery School, Dept. A. Suite 1201, Masonic Temple, Chicago.

LEARN DOUBLE SPEED TYPEWRITING, shorthand, dictaphone. If you will study a few hours a week at home or school by our new method you can double your pay. Write or call. Progressive College, 608 S. Dearborn-st. Phone Wabash 4284.

AN INTELLIGENT PERSON MAY EARN $100 monthly corresponding for newspapers; $40 to $50 monthly in spare time; exp. unnecessary; no canvassing; subjects suggested. Send for part. Natl. Press Bureau, Buffalo.

COMPTOMETER ADDING MACH. SCHOOL
DAY AND EVENING CLASSES.
E. C. WARNER,
14 E. JACKSON. WABASH 6842.

WOMEN — GOVERNMENT CLERKSHIPS (A) examinations March 29. Sample questions free. Franklin Institute, Dept. 607, Rochester, N. Y.

SWEDISH MASSAGE SCHOOL, EST. 1881. Recom. by best medical prof. Kellberg Institute, 109 N. Dearborn-st.

CALCULATOR — COMPTOMETER; INDIV. ins., day, eve. 337 W. Madison. Frank. 273.

LEARN MULTIGRAPHING & TYPEWRITing at R. 1408, 127 N. Dearborn. Cent. 3633.

TRADE SCHOOLS.

DICTAPHONE, SHORTHAND TYPEWRITING
BEST, QUICKEST, EASIEST
Shorthand, Dictaphone, and Typewriting System for either HOME or CLASSROOM Study.
REASONABLE TUITION.
EASY PAYMENT PLAN.
DAY AND EVENING.
Expert Personal Instruction.
Beginners and Post-Graduate Work.
HOME INSTRUCTION
ANYWHERE IN THE UNITED STATES.
Use of Typewriters Free to All Students.
Positions Awaiting Graduates.
CALL OR WRITE
NATIONAL
DICTAPHONE AND TYPEWRITING
COLLEGE,
North American Bldg., State and Monroe.

WOMEN—LEARN MECHANICAL DENTISTry; demand is like a gold mine, unexplored. Unlimited; the mechanical dentist is to the surgeon dentist what the druggist is to the physician; you work for and with him; tuition payable in installments. National School Mechanical Dentistry, 906 S. Wabash. Catalogue No. 51.

DRESSMAK'G—MILLINERY SCHOOLS

MILLINERY SCHOOL — WHY TRAMP around looking for a position when you can take 6 weeks' to 3 months' course in millinery? Positions positively guaranteed. Our school is indorsed by best wholesale millinery houses in city. Day and evening classes.
GRUBB MILLINERY CO.,
2743 N. Clark-st.
MRS. H. BATES, Proprietress.

VALENTINE COLLEGES — DRESSMAKing, tailoring, designing, pattern cut; day, eve.; positions free; diplomas. 2336 W. Madison; 1850 Wells. Call or write for terms. Sara Patak, principal. Expert milliners taught day, eve. Positions. 1850 Wells, opposite Lincoln Park.

LEARN DESIGNING, DRESSMAKING, and tailoring. Diplomas given. Positions free. Est. 1876. Patterns cut to fit. Call or write McDOWELL SCHOOL, 209 S. State-st.

S. TAYLOR'S SCHOOL DRESS CUTting, designing. Patterns cut to measure. Night classes. 417 N. State. Central 4021.

KEISTER'S LADIES' TAILORING COLleges, 400th and Cottage Grove. Call or write for terms. MARIE BALLEW, Principal.

TALKING MACHINES, RECORDS.

CAUTION—
Beware of concerns or individuals making unwarranted use of the word Victrola.
The Victrola is either a genuine Victrola or else it is simply an imitation.
Genuine Victrolas may be obtained from us for cash or on terms as low as $15.00. If you get a genuine Victrola, you will never regret your purchase.
A genuine Victrola alone has the Victrola tone.
Easy monthly payments may be arranged.
LYON & HEALY,
Wabash-av. at Jackson-blvd.

VICTOR VICTROLAS. VICTOR RECORDS.
Why shop downtown when you can select from a complete stock of victrolas and victor records on the West Side; same goods, same prices, better service and no interest charge on deferred payments. West Side Talking Machine Co., 3330 W. Madison-st. Garfield 2389.

TONE SHOP BARGAINS THIS WEEK—
Edison with 100 records, $67.50.
Victor Victrola, half price.
Terms as low as 25c per week.
Main Shop, West Side Branch,
959 Republic Bldg., 3255 Madison-st.,
State and Adams. Cor. Sapulding.

CABINET TALKING MACHINE. LARGE Victrola style. $200 type mahogany machine, used two months. Owner desires to sell at once for personal reasons. With records. Phone for appointment. Ask for J. K. Shawvan, Franklin 2100.

WE HAVE A NEW LEFT—BRAND NEW cabinet talking machines, 39 inches high; plays all records; we are selling for $21.75 a big bargain; investigate. Standard Phonograph and Record Shop, 188 N. Wabash-av., 2d floor.

TALKING MACHINES, ALL KINDS, INcluding Goldentone Noiseless Everlasting. Needles, Special 3 days' sale only. Room 1132 Republic Bldg., State and Adams.

$50 MAHOG. PHONOGRAPH, LIKE NEW, with records; ⅓ price. 9750 Sheridan-rd. Rogers Pk. 6770.

WILL PAY $35 FOR TALKING MACHINE and records; state particulars; cash; no deal

TO RENT—ROOMS—NORTH.

TO RENT—ROOMS—SOUTH.

TO RENT—ROOMS—WEST.

TO RENT—HOUSEKEEPING ROOMS.

North Side.

West Side.

Northwest Side.

South Side.

TO RENT—ROOMS—NORTHWEST.

BOARD AND LODGING—SOUTH.

BOARD AND LODGING—NORTH.

BOARD AND LODGING—WEST.

BOARD AND LODGING—NORTHWEST.

BOARD & LODGING—SUBURBAN.

HOTELS.

WANTED—TO RENT—ROOMS.

WANTED—TO RENT.

TO RENT—HOUSES—SOUTH.

TO RENT—HOUSES—NORTHWEST.

TO RENT—HOUSES—WEST.

TO RENT—FURNISHED HOUSES.

TO RENT—HOUSES.

WANTED—TO RENT—SEVEN OR EIGHT room modern house or bungalow; North Side, preferably Edgewater or Ravenswood, convenient to good transportation, but not directly on street car line, or too near elevated or R. R.; family of three, no children; can give highest ref.; will insist on proper decorations, plumbing, and heating plant in good condition; state particulars and rent. Address P F 113, Tribune.

WANTED—TO RENT—HOUSE WITH OPTION to purchase; brick building with all modern conveniences; 6 to 8 rooms and garage; North Side, near lake. Address C 425, Tribune.

TO RENT—12 ROOM HOUSE; GARAGE 3 cars space; best part of Rogers Park, excellent lot; large family; cooking and heating; $60. 1522 Greenleaf-av. Phone Rogers Park 2112.

WANTED—TO RENT—SMALL BUNGALOW or first flat, furnished preferred, near Stony Island, between 63d and 76th sts. May 1. Address D 418, Tribune.

WANTED—TO LEASE—BY RESPONSIBLE tenant, 7 or 8 rm. modern 2 story residence, Park, Hyde Park or Bryn Mawr dist. Address P F 479, Tribune.

WANTED—TO RENT—DESIRE TO RENT modern Kenwood or Hyde Park residence, 8 bedrooms, 2 baths. Oakland 1458 or 4585 60th-av.

WANTED—TO RENT—MODERN 6 OR 7 room house, h. w. heat North Side, convenient to Loop; give particulars, rent, location, etc. Address A 475, Tribune.

WANTED—TO RENT—HOUSE OR 2 FLAT, with option of buying; some cash and about 1910 month; state particulars. Address B 73, Tribune.

WANTED — TO RENT — WILL LEASE small place along L. C. sub., with purchase privilege; give full description, terms, etc. Address B 157, Tribune.

WANTED—TO RENT OR PURCHASE MODern house, 9 room, in Kenwood district preferred; give full particulars. Address E B 183, Tribune.

WANTED—TO RENT—HOUSE, MEDIUM size; city or suburbs; gardens and poultry house; near transportation. Give full particulars. Address A G 305, Tribune.

WANTED—TO RENT—SMALL HOUSE OR bungalow, South Side, preferably South Shore district. Address J K 328, Tribune.

WANTED—TO RENT—WITH OPTION OF purch. 5 or 6 room bungalow east of Stony Island, south 71st, north 79th-st. Address A H 52, Tribune.

WANTED—TO RENT—OR BUY ON TIME, bungalow or cottage, So. Side preferred; write giving full particulars. Address A F 208, Tribune.

WANTED—TO RENT—MODERN 6 T ROOM detached house with yard, Hyde Park or South shore; convenient to L. C. Address A A F 462, Tribune.

WANTED—TO RENT—SMALL MODERN bungalow or house with garage and garden, North or West within 45 min. loop. Address H 118, Tribune.

WANTED—TO RENT—BUNGALOW; MODern; 5 R.; couple; no children. Austin or Oak Park. Address C 180, Tribune.

WANTED—TO RENT—7 OR 8 RM. HOUSE, garage; near I. C. or R. R.; go. of 55th-st. Address A G 306, Tribune.

WANTED—TO RENT—OPTION TO BUY, suburban bungalow or cottage, large lot; West or North. Address C 218, Tribune.

TO RENT—SUMMER RESORTS.

TO RENT—4-7-8-14 ROOM FURNISHED cottages at Howell's Villas, on Fox River, near McHenry, Ill. Electricity, gas for cooking, running water, bath; 9 hole golf course, tennis courts, bathing, fishing, boating, good roads for autos; one hour by C. & N. W. to Chicago. Supplies delivered to property from town. St. A. HOWELL, 38 S. Dearborn-st., Room 1331.

TO RENT—COMPLETELY FURNISHED cottages on water's edge of inland lake, 8 hrs. ride from city by boat or rail. For particulars call Douglas 1808. Owner, 461 Oakwood-blvd.

TO RENT—INGLESIDE SHORE, FOX Lake, 6-7-9 room houses, completely furnished; electric light, running water, boats, garage. MEINE, 327 N. La Salle-st.

WANTED—TO RENT—FURNISHED COTtage, nr. lake, accommodate 4 girls, June to October, not over 40 miles north or west of Chicago. Address A F 131, Tribune.

TO RENT—FIN LAKE LAKE COTTAGE, 7 rms.; st. h.; choice location. Ph. Edg. 3057.

WANTED—TO RENT AT SUMMER RESORTS.

WANTED—TO RENT—SMALL SUMMER cottage lake frontage. May to Sept.; give particulars, first letter. Address E 325, Tribune.

WANTED—TO RENT—COTTAGE FOR SUMmer, within two hours' ride from Chicago. Address A N 108, Tribune.

TO RENT—FLATS—SOUTH.

DE LUXE APARTMENTS

S. W. COR. PAXTON-AV. AND 70TH-ST.

SOUTH SHORE.

$83.33 TO $95 PER MONTH.

6 large rooms, 2 baths with showers, sun parlors, private sleeping porches, dining and living rooms, facing the avenue.

Other up to date new 6 room apts.; same layout.

S. W. COR. CLYDE-AV. AND 70TH-ST.

$73 to $83.33 per mo.

AGENT ON PREMISES.

TO RENT—
Flat 2—1347 E. 60th-st.; 8 rooms $57.50.
Flat 3—6057 Kimbark-av.; 4 rooms; $35.
Flat 3—6461 Kimbark-av.; 4 rooms; $35.
Flat 1—6501 E. 67th-st.; 4 rooms; $35.
Flat 3—1208 E. 60th-st.; 4 rooms, $35.
Flat 2—6061 Woodlawn-av.; 4 rooms; $35.
Flat 3—6069 Woodlawn-av.; 4 rooms; $35.
Flat 3—6000 Woodlawn-av.; 5 rooms; $40.
Flat 3—1067 E. 60th-st.; 6 rooms; $27.50.
Flat 3—5749 Ellis-av.; 7 rooms; $35.
Flat 3—6057 Ellis-av.; 7 rooms; $35.
Flat 3—6459 Ellis-av.; 7 rooms; $40.
Flat 3—5859 Maryland-av.; 6 rooms; $30.
Flat 2—58 2 Maryland-av.; 8 rooms; $32.50.
Flat 1—5802 Maryland-av.; 7 rooms; $32.50.
THE UNIVERSITY OF CHICAGO,
Mid. 4-5. 5750 Ellis-av.
TO RENT— —TO RENT

NEW BUILDINGS.

58th-st., Vincennes-av., Forrestville, 4, 5 and 6 rooms with sun parlors, $15 and up. Spacious and light; some have private screened-in sleeping porches. The 6 rooms on corner have 3 outside bedrooms, 2 baths, $50. Select your choice now; will decorate to suit. Ready April 1. Near elevated and surface transportation. Agent upon premises:

TO RENT—IN THE PEMBERTON, N. E. cor. 58th-st. and Ackerman-av.; charming 5 rm. cor. flats; rms. all outside; large and up to date; price $33.50 and $40; worth $40 and $50. A beautiful 7 rm. flat, $37.50, the finest in Chicago for the money. This bldg. is high class and beautifully situated; fair light, and sunshine on all sides; large lawn filled with flowers, shrubs and trees. Flats can be seen today. Janitor will show. Tel. Midway 1065.

TO RENT—6025 KENWOOD AV., 1ST AND 3d flats, 7 rooms each, $42.50 and $45 per month; possession 1st flat now, 3d 4331-33 Vincennes-av., 1st flats, 7 and 8 rooms; rent $37.50 and $40 per mo.; vacant.

6348 Woodlawn-av., 1st flat, 5 rooms, $32.50 per month.

JOHN BOOMER & CO., 36 N. Dearborn-st.

TO RENT—
Flat 4—4202 Michigan-av., 5 rms., $27.50.
Flat 1—4202 Michigan-av., 6 rms., $35.
Flat 1—63 42d-st., 5 rms., $27.50.
Flat 4—63 42d-st., 6 rms., $30.
Flat 2—63 42d-st., 5 rms., $27.50.
Flat 3—73 42d-st., 5 rms., $27.50.
THE UNIVERSITY OF CHICAGO.
Mid. 4-5. 5750 Ellis-av.

TO RENT—7436 PAXTON—NEW HIGH grade 5 room apt. in new 2 apt. building. Sun parlor, sleeping porch, garage. Convenient to C. R. I., and surface cars. Agent on premises.

TO RENT—5636 KENWOOD-AV., 1ST floor, 6 large, light rooms, 2 baths, sun parlor, steam heated, screened back porches; garage in rear. Call Midway 6228 or see janitor, basement 5563 Kenwood-av.

TO RENT—7 ROOMS 15 MIN. FROM LOOP; $30. 2732-32 S. Park-av. Apply to janitor or Humboldt 9280.

TO RENT—AT REDUCED RATES, 3, 4, 5, bath, $4 to $6 per mo. Apply office, 35 S. 22d.

TO RENT—HIGH GRADE APT., 2 RMS., sun parlor, 2 baths, garage; rent reasonable. 5429 Greenwood, 1st apt. Riesman.

TO RENT—MODERN 3 ROOM FLATS, $18 and $20. 139 E. 42d-st., near L. station; steam. Tel. Oakland 135.

TO RENT—SUBLEASE 3 RM. APT., $26.50; newly decorated. 5923 Wabash, 1st. Apt. C.

TO RENT—3 ROOMS, NEW BLDG., $27.50 to $30. 7636 Eggleston-av., 2 blks to R. I. and surface. Stewart 1448.

TO RENT — BEST 4 R. APTS. EXTRA light, fine location, old rates. $20. 4th fl. 97.9 lbs. of furn. 701 E. 46th-st. See Jan.

TO RENT—1522 E. 73D-ST., 4 RMS.; MODern; steam heat; to rent to May 1. $25. E. MASSEY, 8 S. Dearborn-st. Cent. 6810.

TO RENT—4517 LAKE PARK-AV., 7 ROOM and 4 rm. flats, steam heat, etc. $30. JOHN B. KNIGHT & CO., 74 W. Washington.

TO RENT—5037 EVANS-AV., $35; 4 RM. 1st mod. 5 r. heated apts.; priv. st. to Wash. Pk. L. TO RENT—636 W. 61ST-PL., 3 AND 4 R. flats, sink, sunny; L.; hot water; $16-$20.;

TO RENT—4 RM. FLAT, STEAM, HOT water, hwd. fls.; $21.50. 5542 Kimbark-av.;

TO RENT—4810 BERKELEY-AV., 1 MO. free, 5 rooms, steam, $35. Inquire 2d fl.

TO RENT—711 BARRY-AV., 3D N., 2 RMS., in-a-Door bed; kitchenette; bath.

TO RENT—
NEW BUILDINGS.
Vincennes-av., Forrestville, 4, 5 and 6 rooms with sun parlors, $15 and up. Spacious and light; some have private screened-in sleeping porches. The 6 rooms on corner have 3 outside bedrooms, 2 baths, $50. Select your choice now; will decorate to suit. Ready April 1. Near elevated and surface transportation. Agent upon premises:

TO RENT—IN THE PEMBERTON, N. E. cor. 58th-st. and Ackerman-av.; charming 5 rm. cor. flats; rms. all outside; large and up to date; price $33.50 and $40; worth $40 and $50. A beautiful 7 rm. flat, $37.50, the finest in Chicago for the money. This bldg. is high class and beautifully situated; fair light, and sunshine on all sides; large lawn filled with flowers, shrubs and trees. Flats can be seen today. Janitor will show. Tel. Midway 1065.

TO RENT—6025 KENWOOD AV., 1ST AND 3d flats, 7 rooms each, $42.50 and $45 per month; possession 1st flat now, 3d 4331-33 Vincennes-av., 1st flats, 7 and 8 rooms; rent $37.50 and $40 per mo.; vacant.

6348 Woodlawn-av., 1st flat, 5 rooms, $32.50 per month.

JOHN BOOMER & CO., 36 N. Dearborn-st.

TO RENT—
Flat 4—4202 Michigan-av., 5 rms., $27.50.
Flat 1—4202 Michigan-av., 6 rms., $35.
Flat 1—63 42d-st., 5 rms., $27.50.
Flat 4—63 42d-st., 6 rms., $30.
Flat 2—63 42d-st., 5 rms., $27.50.
Flat 3—73 42d-st., 5 rms., $27.50.
THE UNIVERSITY OF CHICAGO.
Mid. 4-5. 5750 Ellis-av.

TO RENT—7436 PAXTON—NEW HIGH grade 5 room apt. in new 2 apt. building. Sun parlor, sleeping porch, garage. Convenient to C. R. I., and surface cars. Agent on premises.

TO RENT—5636 KENWOOD-AV., 1ST floor, 6 large, light rooms, 2 baths, sun parlor, steam heated, screened back porches; garage in rear. Call Midway 6228 or see janitor, basement 5563 Kenwood-av.

TO RENT—7 ROOMS 15 MIN. FROM LOOP; $30. 2732-32 S. Park-av. Apply to janitor or Humboldt 9280.

TO RENT—AT REDUCED RATES, 3, 4, 5, bath, $4 to $6 per mo. Apply office, 35 S. 22d.

TO RENT—HIGH GRADE APT., 2 RMS., sun parlor, 2 baths, garage; rent reasonable. 5429 Greenwood, 1st apt. Riesman.

TO RENT—MODERN 3 ROOM FLATS, $18 and $20. 139 E. 42d-st., near L. station; steam. Tel. Oakland 135.

TO RENT—SUBLEASE 3 RM. APT., $26.50; newly decorated. 5923 Wabash, 1st. Apt. C.

TO RENT—3 ROOMS, NEW BLDG., $27.50 to $30. 7636 Eggleston-av., 2 blks to R. I. and surface. Stewart 1448.

TO RENT — BEST 4 R. APTS. EXTRA light, fine location, old rates. $20. 4th fl. 97.9 lbs. of furn. 701 E. 46th-st. See Jan.

TO RENT—1522 E. 73D-ST., 4 RMS.; MODern; steam heat; to rent to May 1. $25. E. MASSEY, 8 S. Dearborn-st. Cent. 6810.

TO RENT—4517 LAKE PARK-AV., 7 ROOM and 4 rm. flats, steam heat, etc. $30. JOHN B. KNIGHT & CO., 74 W. Washington.

TO RENT—5037 EVANS-AV., $35; 4 RM. 1st mod. 5 r. heated apts.; priv. st. to Wash. Pk. L. TO RENT—636 W. 61ST-PL., 3 AND 4 R. flats, sink, sunny; L.; hot water; $16-$20.;

TO RENT—4 RM. FLAT, STEAM, HOT water, hwd. fls.; $21.50. 5542 Kimbark-av.;

TO RENT—4810 BERKELEY-AV., 1 MO. free, 5 rooms, steam, $35. Inquire 2d fl.

TO RENT—711 BARRY-AV., 3D N., 2 RMS., in-a-Door bed; kitchenette; bath.

TO RENT—FLATS—SOUTH.

Hyde Park

Near Lake, Park and I. C. Express.

5333-35 DORCHESTER AV., 4, 5, and 6 room apartments with 2 baths, sun parlors and sleeping porches, ready ..$50.00 to $75.00
5235 DREXEL-AV., 1st, 5 rooms, sun parlor; near Washington Park; good transportation; beautifully finished... $0.00
5 TO 10 ROOMS.
5346 HYDE PARK-BLVD., 3d corner, 3 baths ..225.00
5314 HYDE PARK-BLVD., 2d, 10 rooms, sun parlor, 3 baths, dining room in front overlooking the lake; possession May 1st. ..150.00
4825 GRAND-BLVD., 3d, 5 rooms, 3 baths, sun parlors; near 47th-st. elevated sta.105; vacant. ..150.00
1403 E. 53D-ST., 3d, 6 rooms, corner apartment ..45.00
5237 HARPER AV., 4th, 5 rooms; electric light, steam heat ..57.50
7 ROOMS.
5131 KIMBARK-AV., 2d, 3 baths, detached building ..150.00
5011 BLACKSTONE-AV., 2d ..125.00
5343 HYDE PARK-BLVD., 2d, 2 baths, large sun parlors; beautiful location; occupied ..107.50
5436-50 HYDE PARK BLVD., 2d, 2 ..
5319 CORNELL-AV., 2d, 3 baths, private porch ..100.00
5048 BLACKSTONE-AV., 1st, large living room, 2 baths, 2 porches ..75.00
5438 HYDE PARK BLVD., 3d, 2 baths, 2 porches ..75.00
4957 LAKE PARK-AV., 2d, large private porch overlooking the lake ..95.00
6440 CORNELL-AV., 1st ..85.00
5 ROOMS.
1413 E. 50TH-ST., 2d, 2 baths, gear blacks, one av. ..90.00
5216 CHESTER-AV., 1st ..55.00
5329 KIMBARK-AV., 1st and 2d, all outside light rooms ..$42.50-50.00
5058 CORNELL-AV., 4th, good location, light rooms ..45.00
5313 DORCHESTER-AV., 2d, large rooms; good location, opposite Y. M. C. A. ..50.00
1448 E. 54TH-ST., 3d, outside light ..40.00
1826 E. 53D ST., 1st, 4 bedrooms, near Kimbark-av. [vacant] ..40.00
5 ROOMS.
5437-39 CORNELL-AV., 1st and 2d, 3 baths, sun parlors; May 1st ..50.00
5517 HYDE PARK-BLVD., 1st, large sun parlor, 2 baths ..
1203 E. 52D-ST., 2d, 3 baths, sun parlor; new bldg.; near Dorchester-av.; May 1st ..45.00
5056 CORNELL-AV., 3d, 2 baths, 2 porches ..75.00
5437 HYDE PARK-BLVD., 1st large, light rooms, private front and rear porches ..75.00
5476 EVERETT-AV., 3d, 2 baths, private sleeping porches overlooking lake ..70.00
5130-32 UNIVERSITY-AV., 2d and 3d, 2 baths front and rear porches ..65.00
5400 WOODLAWN-AV., 1st, corner flat, private porch ..
5321 KIMBARK-AV., 1st, 2 baths ..67.50
5535 KIMBARK-AV., private porch ..52.50
5230 ENGLESIDE-AV., 2d and 3d ..50.00
5217 KENWOOD-AV., 1st, 2 baths ..50.00
5219 KIMBARK AV., 3d, private front porch large rooms ..
5415 HYDE PARK ST., all outside light ..50.00
5470 BLACKSTONE-AV., 1st ..
5211 HARPER-AV., 1st, modern ..45.00
1363 E. 50TH-ST., 1st, all outside rooms ..
5 ROOMS.
5401 HARPER-AV., 1st, sun parlor, corner ..60.00
1711 E. 55TH-ST., 2d; view of lake ..62.50
5400 WOODLAWN-AV., 1st sun parlor and sleeping porch; May 1st ..60.00
4814 LAKE PARK AV., 2d, porch ..55.00
5325 DREXEL-AV., 1st, all outside, sun parlor ..
5460 HARPER-AV., 2d, porches; nice arrangement; May 1st ..47.50
5408 KIMBARK-AV., 2d, front and rear porches ..47.50
1214 E. 54TH-ST., 3d, front and back porches ..42.50
913 E. 61ST-ST., 3d, corner flat, good transportation ..40.00
5819 WOODLAWN-AV., 1st large front porches and rear yards ..40.00
5211 WOODLAWN AV., 1st, 2 porches, large rooms [occupied] ..40.00
1221 E. 52D ST., 1st, near Kimbark-av.; March 1st ..37.50
4 ROOMS.
1437 E. 53D-ST. ..50.00
5649 BLACKSTONE-AV., sun parlors ..50.00
5501 HYDE PARK-BLVD., all outside ..45.00
5240 KENWOOD-AV., 1st, private porch ..42.50
1458 E. 53D-ST., 2d and 3d ..40.00
5812 BLACKSTONE-AV., 1st ..40.00
5454 BLACKSTONE-AV., corner Hyde Park blvd., 1st and 2d ..40.00
1163 E. 54TH-ST., 2d, private porches, corner building ..37.50
1713-15 E. 50TH-ST., Corner Hyde Park.. $1.50
5419 UNIVERSITY-AV., 2d, sun parlor ..35.00
911 E. 51ST-ST., 1st ..35.00
940 E. 61ST-ST., 1st, modern flat, good location ..
5428 WOODLAWN-AV., 3d, sun parlor ..35.00
211 E. 50TH PL., 2d, corner Prairie.. 32.50
1512 E. 54TH PL., 2d, corner Harper.. 27.50
1 TO 3 ROOMS.
6202 CORNELL-AV., 2d and 3d, In-a-Dor beds ..$35.00- 45.00
" BILTMORE BUILDING," N. E. Cor. 53d and Harper-av, new 1 and 2 room suites; In-a-Dor beds, private baths, kitchenettes, elevator service, electric lights ..$22.50 $27.50 to 45.00
5048 BLACKSTONE-AV., 3d, 2 rooms, In-a-Dor bed ..30.00

JOHN A. CARROLL & BRO.

MANAGERS OF HIGH GRADE APARTMENTS.
4 PHONES—ALL HYDE PARK 440.
53D-ST. AND LAKE PARK.

TO RENT—

NEW BUILDING
4323-29 ELLIS-AV.
2, 3, AND 4 ROOMS.

2 rooms and kitchenette, 4 rooms, large sun parlors; all apartments are attractively finished in mahogany, white enamel trim, cream tinted walls, fireplaces, bookcases, Murphy beds, large dressing closets, kitchen cabinets, sideboards; very latest appointments; building is located in the center of the Kenwood district; excellent transp. facilities, I. C. R. R., Kenwood "L," 43d-st. surface. Agent on premises will show, or phone

ROBERT F. SHANKLIN & CO., 111 W. Washington-st.
1007 E. 43d-st. Oakland 1301-2.

ONE ROOM

7104-06 EUCLID-AV.

With all conveniences and comfort of 4 rooms; vestibule, kitchenette, bath, ice boxes, gas ranges, etc.; close to lake, Jackson Park, 15 min. to loop via I. C. exp.

RENT $30.

Phone Franklin 2002.

TO RENT—SMITH & EMRICK.
4711 Lake Park-av. Tel. Oakland 751.
5750 Ellis-av., 4 rooms $27.50
1351 E. 47th-st., 4 rooms, with M. bed $45.00
1308-70 E. 47th-pl., 4 rooms.. 42.50
4705 Lake Park-av., 6 rooms.. 55.00
1349 E. 47th-st., 2d, 6 rooms 45.00
Also many others 2 to 10 rooms.

TO RENT—6442 KIMBARK-AV, 2D, 6 large rooms and reception hall; a 3 flat detached building; width of building 30 ft., 2 complete bathrooms; lavatory between bedrooms; large porches front and rear; strictly up to date; finest location in Woodlawn; will decorate to suit tenant; price $75; open for inspection. See owner, 1st apt., or phone Hyde Park 6423.

TO RENT ..3953 MICHIGAN-AV.

Modern 6 and 7 room flats, $25 to $30; steam heat; close to elevated and surface lines. Concessions to responsible tenants. HIBERNIAN BANK, 208 S. La Salle-st. Real Estate Dept. Phone Wabash 6700.

TO RENT—2D APT., 5 R., 2 BATHS, ELEC. lgts., h. w. h., very modern, nice; also space in up to date priv. garage; will make big reduction to desirable tenant. Apply 3334 Rhodes-av.

TO RENT—1527 E. 52D-ST.
7 rooms, 2 baths.
Ill. Cent. transportation.
Rental $55.00.
JOHN J. FISCHER.
10 S. La Salle-st.

TO RENT—CHOICE MODERN APTS.
4706 Grand-blvd., 1st apt. ..$125
4716 Grand-blvd., 1st apt. ..100
7 rooms and 3 baths; large living rms.; will decorate to suit tenant.
T. E. WELLS, 160 W. Jackson-blvd. Wab. 3592

TO RENT—6335-43 KIMBARK-AV., 5 AND 6 rooms, nearly new; private front porches; $47.50 to $52.50.
JOHN A. CARROLL & BRO.
53d-st. and Lake Park-av. Tel. Hyde Park 440.

TO RENT — 5804-6 BLACKSTONE-AV. Rare opportunity, 2 connecting superior apts. 11 baths; rent together, $152.50, or divide; ideal location for transportation. COMFORT H. COMPERE, Excl. Agts., 208 S. La Salle-st. Wabash 3476-7.

TO RENT—N. W. COR. 67TH AND MINERva-av., 4 room and sun porch, high grade apartments, steam heat, modern, $37.50 to $45. ROBERT F. SHANKLIN & CO., 111 W. Washington-st.

TO RENT—657-9 E. 62D-ST., BEAUTIFUL 5 room flats with sun porch, steam heated modern apartments, $45-$50. ROBERT F. SHANKLIN & CO., 111 W. Washington-st.

TO RENT—S. E. COR. 64TH AND PARK-av., 3 and 4 room steam heated flats, $27.50 $30. ROBERT F. SHANKLIN & CO., 111 W. Washington.

TO RENT—4 RMS., $18. FREE RENT TO May 1st. In reasonable party; in bldg. N. W. Cor. 51st-st. and Wentworth-av. See janitor.

TO RENT—444 E. 46TH-ST., NEAR GRANDing; 5 rooms, bath; garage; best for price on South Side; $60.

TO RENT—VERY DESIRABLE 7 RM. 2D and 3D flrs., 1047 E. 47th-st.; well kept bldg.; worth $65; for $42.50 and $45. Drexel 8751. C. A. JONES, 4733 Woodlawn-av.

TO RENT—5731 MICHIGAN-AV., 2D APT., 5 sunny rooms and 2 baths and porches; special terms to good tenants. Englewood 971.

TO RENT—8 ROOM APARTMENT, 2 BATHS and 4 rm. flat, $75 and $45; reasonable rental with concession. 6021 Drexel, 1st apmt.

TO RENT—6032 S. STATE-ST., $30. LARGE, light 5 rm. flat.

TO RENT — 7 RM. LOWER FLAT, $20; furnace heat. 2048 Ellis-av.

TO RENT—FLATS—SOUTH.

WM. KIRK & CO.

NEW BUILDINGS.

4, 5 and 6 rooms, large sun parlors; enclosed porches on dining room; 6 rooms have two baths and are all outside light; dining rooms have white panel wood, illuminated finish; excellent transportation, only 4 blocks to L. exp. station, 1 block to surface line. N. E. CORNER OF BOULEVARD AND 46TH-ST. Rent $45, $47.50, $50, $52.50, and $55.

GRAND-BLVD.
N. E. COR. OF 46TH-ST.
6 AND 7 ROOMS, 2 BATHS.

Large private back porch, all rooms are large and light. We furnish a vacuum cleaner for your use. Janitor service.

$70 TO $100.

4021 GRAND-BLVD., 1ST AND 2D FLS. 6 and 7 rooms, 2 baths; front porch; newly decorated, a big bargain at $50 AND $60.

4020 GRAND-BLVD., 6 and 7 rooms; large, light, fine airy rooms, 2 baths; best of condition; reasonable at $60, $62.50, $65.

4717 EAST END-AV., overlooking Jackson Park; rent 1 C or 2d and 3d., 6 rooms and sun parlor, large private porch in rear; new and up to date, $60.

MICHIGAN-BLVD. and 46TH-ST., s. w. cor. 4 and 5 rooms, front porches; excellent service; will decorate to suit; rents from $35 to $60.

SOUTH PARK-AV. AND 53D-ST., s. w. cor. 4-6-7 rooms; just across from Washpk.; beautiful in summer time; large front pchs. Rent $39 to $50.

1217-19 E. 53D-ST., 6 and 7 rooms, 2 baths; near I. C. R. R.; large front pchs.; good trans.; will decorate to suit; $60.

6201 MICHIGAN-AV., 5 ROOMS, SUN PARLOR NEW; AND enclosed porches of dining room; only one left. Rents for $45.

5 ROOMS.
4853 Calumet, 2d ..$ 40.00
4821 Champlain, 2d ..42.50
7 ROOMS.
4907 Grand-blvd., 2 b., a. p., 3d ..100.00
4907 Grand-blvd., 2 b., a. p., 1st ..100.00
4000 Grand blvd., 2 b., a. p., 1st ..90.00
4021 Grand-blvd., 2 b., pchs., 3d ..80.00
4020 Grand-blvd., 2 b., 3d, 6 ..$62.50- 65.00
4219 Forrestville, 3d ..62.50
4220 Calumet, 3d ..47.50
4858 Forrestville, 1st, 2d, 3d ..$37.50- 45.00
4952 Vincennes-av., 2d ..40.00
429 E. 45th-pl., 1st ..45.00
6426 Maryland-av., 2d ..35.00
4942 Maryland-av., 3d ..35.00
4726 Champlain-av., 1st ..42.00
8 ROOMS.
4908 Grand-blvd., 3d ..75.00
4730 Vincennes, 2 b., a. p., 2d ..70.00
4921 Grand-blvd., 2 b., frt. pch., 1st ..70.00
4750 Vincennes, 2 b., p., 3d ..67.50
4838 Vincennes, a. p., 3d ..60.00
5310 S. State-st., 3d ..60.00
4000 Michigan-av., 3d ..60.00
1217 E. 53d, 2 b. pchs., 1st, 3d ..60.00
1219 E. 53d, 2 b., pchs., 1st ..60.00
4744 Grand-blvd., p., 1st ..60.00
1406 E. 67th-pl., a. p., 3d ..60.00
1408 E. 67th, a. p., 3d ..60.00
5611 Michigan, a. p., 2d ..57.50
4031 Michigan, 3d ..57.50
4049 Michigan, 2d ..55.00
4049 Michigan, 3d ..55.00
4031 Michigan, 1st ..55.00
4021 Calumet-av., 1st ..55.00
4528 Calumet-av., 1st ..40.00
4523 Calumet-av., 1st ..40.00
616 E. 46th-st., 1st ..40.00
4761 Vincennes-av., 2d ..42.50
5761 S. State-st., 2d ..42.50
5761 S. State-st., 3d ..42.50
4950 Vincennes-av., 1st ..45.00
4300 Grand-blvd., 2 b., pchs., corner; 3d apt ..75.00
342 E. 50th-st., 2d and 3d apts. ..87.50
5330 Indiana, 2d apt. ..47.50
5330-2 Prairie, 2d apt. ..47.50
5330 Prairie, 3d ..47.50
5330 Indiana, 2d apt. ..47.50
421 E. 46th-pl. ..45.00
5617-19 Prairie ..45.00
4325 E. 39th-st., 1st ..$45.00 47.50
4818 Calumet-av., 2d apt. ..35.00
4748 St. Lawrence ..42.50
4559-61 Michigan-av., 2 baths ..75.00
EIGHT ROOMS
4328-8 E. 48th-st. ..$45.00 to 50.00
4439 Michigan-av.; 2 baths ..$65.00 to 15.00
4931 Grand-blvd. ..$70.00 to 80.00
N. E. cor. 45th and Prairie-av. ..52.50
4830 St. Lawrence; 2d apt. ..50.00
5714 Prairie; 2 baths ..50.00
5743 St. Lawrence; 1st apt. ..52.50
Call or send for our complete printed list.

TO RENT—4 AND 5 R. AND B. 502-534 East 37th-st.
2 APARTMENTS IN A BUILDING.
GOOD TRANSPORTATION
PRIVATE BACK YARDS.
SPECIAL RENTS ..$20.00-$23.00
APPLY JANITOR.
OR A. J. PARDRIDGE & CO. AGTS.
32 N. STATE-ST. RANDOLPH 545.

TO RENT—63TH-ST., N. E. CORNER UNIVERSITY-AV.
4 rooms. Good transportation. Rentals $32.50 and $30.00.

4523-29 CALUMET-AV.
2 large light rooms.
"L" transportation.
Rental $40 and $42.50.

ST. LAWRENCE-AV., N. W. CORNER 50TH-ST.
4 rooms, 2 blocks from Park. Rental $40.00.

JOHN J. FISCHER.
10 S. La Salle-st.

5 ROOMS

5800 GREENWOOD-AV.

New and very high grade; all apts. have enclosed sun porches opening into living room and dining room; large bedrooms, wardrobes, linen cases, etc. Close to lake, Jackson Park, beaches.

Agent on Premises.
Or Phone Franklin 2002.

TO RENT—6152-54 EVANS-AV., NEW SIX apartment bldg.; six rooms and sun parlor; 2 baths, showers, wall safes; provision cabinets; elegantly constructed throughout; equal to any $100 apartments in city; price $70; agent on premises.

New bldg., n. w. cor. Marquette-rd and Evans-av., 4 and 6 rooms; sun parlors, 2 Murphy beds in each apartment; price $35 to $42.50. Agent on premises.
710 E. 53d-st. J. FISHER. Went. 87.

TO RENT—WE WILL HAVE VACANT ON May 1, at the northeast corner of 51st-st. and Forrestville-av., a 5 room 7 room, and 8 room flat. These flats are especially desirable, having large, light front rooms; 2 baths, etc.; are opposite Washington Park and 3 short blocks to express L. sta. or surface. To desirable tenants will make exceptional terms. See us now and get prices that will not be offered later. BROMELL BROS.
Main 1402. 111 W. Washington-st.

TO RENT—RECEIVER WILL RENT AT very reasonable prices 4 and 5 room apartments, 64th and Vernon-av., one block from Stony Island-av. L. station. For particulars apply to janitor at building, or

BALLARD, ROWE & WHITMAN, Agents
Tel. Harrison 1200.

TO RENT—BEST IN THE CITY FOR THE money. $27.50, $30; 4 rooms facing street; small families only; all light rooms; janitor service, steam heat, hot water, bath, console, sideboard, refrigerator, marble vestibules; splendid transportation. Drop in landing 7052 S. Stewart-av., cor. 77th. Phone Stewart 3084.

TO RENT—4801-8 LAKE PARK-AV., NR. I. C. and surface lines, 7 rooms, 2 baths and extra lavatory; screened sleeping porches overlooking lake; $42.50 to $75; liberal terms to desirable tenants. Agent upon premises.
McKEY & POAGUE.
1356 E. 47th-st. Phone Oakland 4542.

TO RENT—2631 MICHIGAN-AV., 3D APT., high class modern 9 room flat; 3 baths. Possession any time. Telephone for permission to go through. Rent $1,000 per year.
OLIVER & COX, 5 S. Dearborn-st.

TO RENT—4737-4743 PRAIRIE-AV., 6 RM. modern apartments, near "L" and surface lines. Rent $52.50 and $55.00.
WILLIS & FRANKENSTEIN, 110 S. Dearbn.

TO RENT—2943 MICHIGAN-AV., THE FINest apartment in Chicago; 11 rooms, 3 baths; fireproof; special terms to good tenant. Jacob J. Kern. Phone Randolph 194.

TO RENT—7 ROOMS, 2 BATHS, MAHOGany finish; best transportation; including garage, $48, $50, $55. 836 E. 40th-st., near Drexel-blvd. Oakland 4169.

TO RENT—5454-60 GREENWOOD-AV., 6, 7 and 8 room apartments; modern in every detail; rentals $40 to $55. CHAS. CATON, 1011 64th-pl. Tel. Hyde Pk. 900.

TO RENT—4426 MICHIGAN-AV., 3D APT., 5 ROOMS 2 BATHS, EXTRA LAVATORY, SUN PARLOR, SOUTH EXPOSURE; RENT $35.

TO RENT—3D FLOOR, 854 E. 52D-ST., northwest corner Drexel-av., 6 rms., 1st bath, sun parlor. Concession to May 1st. Apply to janitor.

TO RENT—2 AND 4 RM APTS., STM. heat, elec. light, janitor service; very desirable. See janitor.

TO RENT—3RD FLOOR, 6 ROOMS; BEST OF service; now or May 1st. Apply 1366 E. 62d-st. Midway 6557.

TO RENT—4 ROOMS $25; STEAM, HOT water; h. w. floors; neatly decorated; near I. C. LENOX, 3537 Cottage Grove.

TO RENT—FLATS, 5048-45 MICHIGAN-AV., 6 rooms, with 2 baths and shower; vacuum cleaning service; porches; $52. Now ready. TO RENT—4 AND 5 ROOM FLATS; range and bath. 1816 Wabash-av. BARKER & JACKSON.

TO RENT—6140 E. 46TH, 3D, 6 LGE. LIGHT rms.; mod.; porch; vacant.

TO RENT—FLATS—SOUTH.

Apartments Convenient to "L," Indiana-av. Cars, and Parks.

HOWARD BROS. & CO.

352 E. 47th-st., 1 Block E. of "L" Sta.
235 E. 58th-st., West of "L."
OPEN EVE. AND SUNDAY.
Downtown Office, 82 W. Washington-st.

TWO ROOMS.
4841-6 Prairie; new ..$32.50-$35.00
4859 Cottage Grove; new; 2d apt.... 30.00
THREE ROOMS.
744-8 E. 40th-st.; new; disappearing beds ..30 up
542 E. 46th-pl.; base ..16.00
FOUR ROOMS
6100-Pl Lafin-st.; new; front porch..32.50 up
6256 South Park-av. 3d apt. ..42.50
6255 " 53d and South Park-av. ..36 up
818-22 E. 57th-st.; front porch..$34.00
5137-63 Prairie-av. ..35.00
6030-32 Calumet-av. ..$22.00- 24.00
Northwest corner of 44th and Calumet; restyling ..$30.00- 32.00
359-63 E. 55th-pl. ..$28.00- 30.00
N. W. cor. 46th and Cottage Grove; new; disappearing bed; front porch. 40.00
N. E. cor. 46th and Vincennes; new; sun parlor ..42.50
N. W. cor. 56th and South Park-av. 42.50
N. E. cor. 49th and Evans; new; disappearing beds ..40.00
5004 Calumet-av. and Prairie..$35.00 37.50
356 E. 45th-st. ..38.00
N. W. cor. of 44th and Calumet; wall beds ..38.00 up
209-11 E. 59th-st. ..25.00
N. E. cor. 43d and Calumet ..$32.50 35.00
N. W. cor. 50th and Langley ..$31.50 33.50
FIVE ROOMS.
4801-3 Prairie-av. ..40.00
N. E. cor. 49th and Prairie; sun parl. 47.50
319 E. 45th-st.; 2d apt. ..45.00
4714 Michigan ..45.00
4913 Calumet-av.; 1st apt. ..36.00
4400 Calumet-av., corner ..48.00
N. W. cor. 48th and Calumet ..$32.50
N. W. cor. 50th and Langley ..$34.00
4929 E. 47th-st.; 1st apt.; corner ..42.50
5941 Calumet-av., 2d apt. ..37.50
N. E. cor. 44

TO RENT—FLATS—SOUTH.

Two Rooms

NEW BUILDING,

$28.00 TO $35.00.

That for arrangement, convenience, location, and transportation surpass any like apartments previously offered, having all outside rooms, entirely private spacious balcony porches, roomy dressing room, ample closet space, Murphy In-a-Door beds, complete kitchen equipment, including ironing board, automatic delivery boxes, outside iced refrigerators. 4000 Ellis-av.

Three Rooms

$40.00.

Which have two beds and 2 large dressing rooms. Building decorated throughout in tile and pil. Woodwork in mahogany and enameled rubbed finish; all rear stairways and balconies are constructed of cement and iron, being fire and sound proof. 4000 Ellis-av.

Four Rooms

With Large Sun Parlor,

$60.00 AND UP.

With spacious sun parlors, extra large rooms, fronting Ellis-av., which are very superior in arrangements, plan, and finish, 1 block to Kenwood "L," 20 minutes to loop; 2 blocks to I. C. or surface line. Agent on premises. THE VANDERBILT. 4001-11 Ellis-av.

G. R. GLEASON & CO., Agts., Phone Kenwood 4197.

C. W. HOFF & CO.,
1414 E. 55th-st. H. P. 3120.

4258-78 Lake Pk.-av., 10 rms., 3 baths, large front porches and sun-parlors in $110.00

[illegible] Dorchester-av., 1st, 8 rms., large new sun parlor, near I. C. and surface 100.00

[illegible] Dorchester-av., 2d, 8 rms., 2 baths, open fireplace, hot water heat, ... 100.00

[illegible] Dorchester-av., 3d, 8 rms., 2 baths 95.00

[illegible] Kimbark-av., 2d, 6 rms., 2 baths 45.00

[illegible] 47th-pl., 3d, 6 rms., all outside, with private porch off dining room.. 37.50

[illegible] E. 48th-st., 1st, 6 rms., hot w. heat 65.00

[illegible] E. 53d-st., 2d, 7 very large rooms, sun parlor and private porch; best value in Hyde Park for..... 60.00

[illegible] Drexel-av., 1st, 2 rms., 2d, 2 porches, near university..... 75.00

[illegible]-17 Blackstone-av., 6 and 7 rms., modern electric hardwood floors, steam and open plumbing..... 47.50

[illegible] Cottage Grove-av., 3d, 6 rms., beautifully fine; Ill. Cent. transp..... 37.50

[illegible] Drexel-av., 1st and 2d, 7 rms. each ..... $47.50 and 52.50

[illegible] Ingleside-av., 4 rms., with gas and light 36.00

[illegible] Ingleside-av., 4 rms., all outside 40.00

[illegible] E. 56th-st., 5 rms., all large NEW BUILDING READY NOW. 37.50

[illegible] Kimbark-av., 4 rms., all outside, sun parlors and private porches, with hot-water heat, kitchenette; rental $40.

[illegible] E. 53d-st., 10 rms., large yard, garage, hardwood floors, steam heat, fan location 75.00

[illegible] E. 53d-st., 9 rms., electricity, hardwood floors, near I. C. and surface lines 40.00

TO RENT—FLATS—SOUTH.

W. K. YOUNG & BRO.

KENWOOD OFFICE

47TH AND LAKE PARK-AV.

PHONES OAKLAND 1147-1148.

4516 Woodlawn-av., 11 rms., garage.. $175.00
5042 Drexel-blvd., 11 rms., garage.. 175.00
5016 Drexel-blvd., 11 rms., garage.. 200.00
4610 Drexel-blvd., 10 rms., garage.. 200.00
4564 Greenwood-av., 10 rms..... 150.00
4564 Grand-blvd., 9 rms..... 150.00
4064 Woodlawn-av., 8 rms..... 150.00
1940 46th-st., 9 rms., garage.. 150.00
4717 Kenwood-av., 9 rms..... 150.00
4550 Woodlawn-av., 8 rms..... 125.00
5004 Drexel-blvd., 8 rms..... 125.00
4458 Oakenwald-av., 8 rms..... 115.00
4042 Woodlawn-av., 8 rms..... 95.00
4054 Blackstone-av., 8 rms..... 75.00
4001 Grand-blvd., 8 rms..... 70.00
4805 Grand-blvd., 7 rms..... 65.00
4001 Drexel-blvd., 7 rms..... 40.00
1138 Ellis-av., 7 rms..... 140.00
4709 Greenwood-av., 7 rms., garage.. 125.00
4709 Greenwood-av., 7 rms..... 125.00
1956 47th-st., 7 rms., garage.. 100.00
1815 Ellis-av., 7 rms..... 100.00
4521 E. 46th-st., 7 rms..... 85.00
1002 47th-st., 7 rms..... 60.00
4006 Woodlawn-av., 7 rms..... 60.00
4006 Dorchester-av., 7 rms..... 60.00
3850 Ellis-av., 7 rms..... 65.00
4465 Sidney-av., 7 rms..... 45.00
4230 Oakenwald-av., 7 rms..... 45.00
4715 Drexel-blvd., 6 rms..... 85.00
1858 E. 46th-st., 6 rms..... 100.00
4902 Indiana-av., 6 rms..... 50.00
5306 Drexel-av., 6 rms..... 50.00
4441 Indiana-av., 6 rms..... 50.00
4458 Woodlawn-av., 6 rms..... 47.50
4046 Champlain-av., 6 rms..... 42.50
4454 Drexel-blvd., 6 rms..... 45.00
4449 Indiana-av., 5 rms..... 55.00
3719 Indiana-av., 5 rms..... 45.00
864 E. 39th-st., 5 rms..... 40.00
1854 E. 46th-st., 5 rms..... 40.00
4044 Calumet-av., 5 rms..... 40.00
4060 Calumet-av., 5 rms..... 40.00
4452 Woodlawn-av., 5 rms..... 37.50
208 E. 51st-st., 4 rms..... 35.00
122 E. 45th-st., 4 rms..... 35.00
4724 Greenwood-av., 4 rms., new..... 35.00

OPEN EVENINGS AND SUNDAYS.

BAIRD & WARNER

29 S. La Salle-st., Cent. 8300.

DREXEL-BLVD., S. E. COR. 50TH-ST.—Elegantly appointed 2 and 3 rm. apts., 2 b. & c. p.; finest finishing and appointments; choice location on blvd. Rents $65 to $85. Also 7 and 8 rm. apts. with s. p. and 3 b. rms. rents $65 to $120. Agent at bldg. Sunday from 10 to 12 h. m. and 2 to 5 p. m.

5417-29 INGLESIDE-AV., ROSELAND-CT.—New bldg.; up to date 3 and 4 rm. apts.; s. p., Murphy bed, sun room, and all refrigs.; French doors found in a high class bldg. Rents $35 and $45. Agt. on premises all day Sunday.

7014-16 MERRILL-AV.—New 5 and 6 rm. apts.; s. p.; new modern bldg.; up to date in every respect. 7th Cent. transp. Rents $55 and $60.

6846 CORNELL-AV.—Beautiful 1st. apt., 5 rms. and s. p.; exceptionally fine; Ill. Cent. transp.; lake, light, airy rms. Rent $45.

3803 MICHIGAN-AV., 1st or 3d flrs.; modern; elev. and surf. transp.; all large, light rms. Rent $32.50 and $35.

TO RENT—New Building,

4472-4510 Oakenwald av

ONE BLOCK FROM THE LAKE. In best residence section of Kenwood.

2 and 3 Room Apts.

Large sun parlors, large living and dining rooms; breakfast rooms, kitchens, kitchenettes; 1 or 2 in-a-door beds, dressing closets, etc.; rents $37.50 to $50; also

4 AND 5 ROOMS

in same building; sun parlors, bedrooms, 2 in-a-door beds, etc.; rents $47.50 to $60. ANY $200 APT.; finished in French gray enamel, paneled walls, canvased and painted; design; novel in arrangement; thin plaster. Unequaled transportation facilities; L. C., elevated, and 2 surface car lines. Apts. ready for immediate occupancy. Agent on premises.

W. K. YOUNG & BRO., 47th & Lake Pk.-av.

A BARGAIN IN KENWOOD

4017-19 LAKE PARK-AV.

9 rms., 5 baths, front and rear porches, overlooking lake. All rooms exceptionally large and well arranged. Conv. to I. C. and surface cars. We have in this building a second and third flat.

RENT $90.00.

4920-22 BLACKSTONE-AV.

These beautiful 7 and 8 rm. apts., 2 baths, front and rear priv. porches; most desirable location in Kenwood. Conv. to I. C. and surface cars. RENT $75.00 to $85.00.

McKEY & POAGUE,
1356 E. 47TH-ST.

TO RENT—

4 ROOMS AND SUN PARLORS, 5472-78 UNIVERSITY-AV. Beautifully finished, spacious sunlight rooms.

5 AND 6 ROOMS WITH SUN PARLORS, 5222-28 INGLESIDE-AV. Have two baths, spacious closets, and exceptionally large, light, airy rooms.

THE ABOVE ARE NEW AND MODERN.

AGENT ON PREMISES.
H. B. MORAN & CO.,
6 N. CLARK-ST. MAIN 1633.

TO RENT—5236 SO. PARK-AV.—OVERLOOKING park, elegant 6 room apt., 2 baths, S. E. Cor. 44th and Vincennes-av., fine modern 5 room apts; $35 to $40. Cor. 42d and Indiana-av., modern, light 4 room apts; $30.

4-5-6 room apts.; $25 to $32.50.
4010 Calumet-av., 4 light rooms; $32.50.
4437 Calumet-av., 6 light rooms; $40.
6518 Minerva-av., 7 light rooms; $37.
Call for list of others.
MOORE & SCHMIDT,
Phone Kenwood 236. 45d and Grand-blvd.

TO RENT—FLATS—
621 Woodland-pl., 2d flat, 7 r..... $65.00
5431 Woodlawn-av., 1st, 5 r..... 45.00
4125 Vincennes-av., 2d, 6 r..... 45.00
408 E. 51st-st., 1st, 5 r..... 40.00
5455-5 Drexel-av., 1st, 2d, 6-7 r..... 60.00
4117-19 E. 46th-st., 1st, 4th, 6 r..... 52.50
3015-20 Ellis-av., 4th, elevator, 7 r.. 75.00
Also large list of other flats and houses. Call or send for list. Open evenings.
JOHN L. RAIFF & CO.,
2958 Cottage Grove-av.

TO RENT—
N. E. Cor. Michigan-av. and 60th-st. in new BUILDING. 4 room apts., complete March 15th; sun parlors, in-a-door beds, shower baths, sound proof floors, Eng. basement; all exceptionally large, light rooms; $40 to $50.
6085 South Park, 6 rms., 2 baths, sun parlor, Eng. basement, 2d and 3d floors; $65.
S. E. Cor. 53d and Kimbark, 4 and 5 rms., baths, $52.50. $40 to $45. 6 rooms with 2 baths, $52.50. SELZ & SOUTHMAN, 61st and Calumet.

TO RENT—

NEW BUILDING.
HYDE PARK-BLVD. & WOODLAWN-AV.

High grade 6 and 7 room apartments. Thoroughly up to date in every respect. Reasonable rentals. Decorations to suit. See janitor or call Central 299.

HYDE PARK BLVD.

5328-30, overlooking lake, 1st floor, 5328, 7 rooms; $75. 2d floor, 5330, 8 rooms; $100. With sun parlors and 2 baths.

A. EDWARD FREAR.
4309 Grand-blvd. Drexel 2468.

4315 GRAND BLVD.

6 rooms, 2 baths, sun parlor and sleeping porch; all outside light; $75.

4309 Grand-blvd. EDWARD FREAR.

TO RENT—5522 UNIVERSITY-AV.: 1ST floor apartment, 5 rooms, 2 baths, sun parlor, generous back porch; steam heat, electric light, vacuum cleaner, garbage burner; high class, almost new building; $57.50; possession now. Janitor on premises; concession till May 1. Phone Midw. 4972.

TO RENT—FIVE ROOM APARTMENTS, attractive and modern; good transportation; excellent service; $35 to $50. 107-117 N. Kilbourn-av. SENEY, ROGERS & CO. Wabash 6094.

TO RENT—BRAND NEW 4, AND 5 ROOM apts.; fireplaces, wall beds, consoles; steam; electric light; nr. L; no children; concessions; $25 to $32. 1520 W. 63d-st.

TO RENT—5833 VINCENNES-AV., NEAR Ellis Pk., and L.; new light 4 rm. steam heated apt.; $28; immediate possession. See janitor.

TO RENT—625 OAKWOOD-BLVD., NEAR Kenwood L. station; excellent light, modern 6 room apt.; private veranda; reasonable. See janitor.

TO RENT—5841 COTTAGE GROVE-AV., light 4 rm. flat with bath; plenty of heat and hot water; $22. See janitor. Phone Oakland 3140.

TO RENT—4300 LAKE PARK-AV., MODern 7 and 8 rm. apts.; extra lavatories; private verandas and garden; I. C. express; reasonable. See janitor.

TO RENT—NEW BUILDING; 115 E. 50TH-pl., nr. Washington Pk.; excellent 4 and 5 rm. apts.; reasonable. See janitor.

TO RENT—6019 CALUMET-AV., NEAR L express and park; excellent light, modern 4 and 6 rm. apts.; $32.50-$45. See janitor.

TO RENT—MY 8 AND 9 RM. FLATS, 3 baths, shower, priv. pch.; $100 flat for $75; 2 yr. lease. 5408-10 Michigan-av.

TO RENT—4506 VINCENNES-AV 5 RMS., steam; hot water; elec. lights; $35. See janitor. EDWIN ROMBERG, 33 N. La Salle.

TO RENT—BEAUT. 6 OR 7 RM. COR. APT. in mod. bldg.; fine tranp. Went. 4000.

TO RENT—FLATS—SOUTH.

E. B. WOOLF & CO.

301 E. 47TH-ST. Phone OAKLAND 334.

5220-8 Calumet-av., 2, 3, 4 r.. new ..... $35.00-$55.00
4826-32 Prairie-av., 2 r. & kitch. 30.00
4551 Michigan-av., 4 r., 2 beds, sun par. 40.00
5411-21 Ellis-av., 4 r., front pchs. $35.00-$37.50
4551 Michigan-av., 4 r., front porches ..... $35.00-$37.50
4552 Prairie-av., 4 r., sun parlor. $45.00
5208-9 Calumet-av., 4 & 5 r., front porches $45.00
S. E. cor. 41st & Grand-blvd., 4 r. ..... $28.00-$40.00
N. E. cor. 46th & Kenwood-av., 5 r. ..... $32.50-$42.50
S. E. cor. 50th & Forrestville-av., 4 & 5 r. ..... $32.50-$42.50
4609 Prairie-av., 4 & 5 r. ..... $32.50-$37.50
4427 Greenwood-av., 5 r., sun parlor ..... $32.50-$50.00
1446-8 E. Marquette-rd., 5 r. $50.00
5203-5 Woodlawn-av., 5 & 6 r. ..... $40.00-$42.50
5118 Ingleside-av., 5 & 6 r., sun parlors ..... $35.00-$40.00
414-28 E. 50th-pl., 5 & 6 r. ..... $35.00-$42.50
4457 Prairie-av., 5 r., sun par. cor. 36th & Indiana-av., 5 r. ..... $35.00-$42.50
5127 Greenwood-av., 6 & 7 r., sun parlors ..... $32.50-$37.50
4609 Calumet-av., 6 r. ..... $67.50-$80.00
4431 Calumet-av., 6 r., front pchs. $50.00-$52.50
4238-42 Champlain-av., 6 r. ..... $45.00-$50.00
964 E. 50th-pl., 6 r. $40.00
964 E. 45th-pl., 6 r. $40.00
4045-7 Michigan-av., 6 r. & sl.-in cove $35.00
4043 Michigan-av., 6 r., 2 baths ..... $50.00-$52.00
4045-7 Prairie-av., 6 r., 2 baths ..... $65.00-$70.00
1633 Hyde Park-blvd., 7 r., 2 baths $45.00
4548 Michigan-av., 6 & 7 r., 2 baths, front $70.00
4558 Prairie-av., 6 r., 3 baths ..... $65.00-$70.00
4730-2 Michigan-av., 7 r., 2 baths, front ..... $45.00-$50.00
4532 Drexel-blvd., 8 r., 3 baths $70.00
4839 Grand-blvd., 9 r., 3 baths ..... $100.00-$110.00

AND MANY OTHERS. GET OUR LIST.

NEW BUILDINGS

IN KENWOOD'S MOST EXCLUSIVE RESIDENCE DISTRICT.
4530-42 DREXEL-BLVD.
BEAUTIFUL HOMES ON ALL SIDES, 6, 6, 7, AND 9 ROOM APARTMENTS, INCLUDING PRIVATE SUN PORCHES AND SUN PARLORS. THESE APARTMENTS CONTAIN ALL THE MODERN CONVENIENCES WHICH MAKE AN IDEAL HOME.

ALSO THE FOLLOWING APARTMENTS.

640 E. 50th-pl. ..... 3 and 4 rooms
5036 Ingleside ..... 4 rooms
4436 Drexel-blvd., 5, 6, 7, 8, 9, and 10 rooms
4226 Michigan-av. ..... 3 and 4 rooms
4922 Indiana-av. ..... 3 and 4 rooms

These apartments are especially attractive. All very light and every detail insuring comfort is embodied in their design. Strictly modern. Best transportation. Janitor will show apartments at each building.

BECKLENBERG

29 So. La Salle-st.
Randolph 6171.

SOUTH SHORE AND BRYN MAWR

THE NEW RESIDENTIAL CENTER; ALL NEW BLDGS. WHERE YOU CAN RENT UP TO THE MINUTE APARTMENTS WITH SUN PARLORS, SHOWER BATHS, SCREENED PORCHES, FROM $37.50 TO $50 PER MONTH. 18 MINUTES EXPRESS TRANSPORTATION TO THE LOOP.

MAKE YOUR SELECTION EARLY, AS UNDER ALLY RAPID RENTING IS TAKING PLACE IN THIS FAVORED DISTRICT.

Ask for booklet describing its merits, as following Real Estate Agents have attractive offerings:

HAMILTON BROS.
71st and Paxton-av. Hyde Park 1963.

J. L. HESS & CO.,
2236 E. 71st-st. Midway 7503.

D. E. MULVEY & CO.,
71st and Jeffery-av. Blackstone 243.

W. K. YOUNG & BRO.,
71st and So. Shore-blvd. Midway 9624.

A. A. DUPLISSIS & CO.,
2208 E. 71st-st. Midway 8058.

Clean, Bright, Modern Moderate Priced Apartments.

4834 Indiana-av., 4 rms., In-a-Dor beds..$40.00
122 E. 49th-st., 1st fl., 5 rms..... $2.50
4858 Indiana-av., 3d fl., 6 rooms..... 45.00
6031 Calumet-av., 3d, west, 4 rms..... 45.00
6033 Calumet-av., 3d, east, 4 rms..... 32.50
6033 Calumet-av., 3d, west, 4 rms..... 37.50
65 E. 56th-pl., 4th fl., 6 rooms..... 32.50
65 East 36th-pl., 3d fl., 6 rooms..... 35.00
3636 Michigan-av., 1st fl., 8 rooms..... 45.00
3636 Michigan-av., 4th fl., 8 rooms..... 40.00

ALEX. FRIEND & CO,

29 S. La Salle-st.
Randolph 4916.

FOR RENT HIGH CLASS APTS.

HANDSOME 12 ROOM CORNER APT., 3 baths, 2 sun parlors, costly and elegant interior finish and appointments, automatic elevator, fronting directly on Jackson Park, overlooking the lake; located at the N. E. Cor. 56th-st. and Hyde Park-blvd.

RENT $250.

6920 SOUTH SHORE-BLVD.
PRIVATE RESIDENCE TYPE 3 APT. commanding and unrivaled view of the lake over the South Shore Country Club; 9 rooms, 4 bathrooms, front porch, garage; every modern convenience.

RENT $175.

W. K. YOUNG & BRO.,
55th and Blackstone-av.,
0717 Stony Island-av.

5936-48 South Park Av.

4, 5, and 6 Room Apts.

Overlooking Washington Pk. Unusually light rooms, sun porches, etc. Immediate possession may be had. Rentals $42.50 to $65.

G. H. GOTTSCHALK & CO.,
111 W. Washington-st. Franklin 2800.

TO RENT—IN MODERN 6 FLAT BUILDing, 6 rooms, 2d and 3d floor. 5527-29 Dorchester-av. Quiet and very light, private front porch, also private rear porch, with enclosed yard. Rent only $55. Open for inspection. W. K. YOUNG & BRO., 55th and Stony-Island-av. Hyde Park 997.

TO RENT—6730 PERRY-AV., BEAUTIFUL, modern apts., 6 and 7 large, light rooms; private porch and yard; bookcases and fireplace; south exposure; fine neighborhood; 1½ blocks to R. I. station; also near "L" and Englewood station. Phone BAER & Engle. 5408.

TO RENT—5831 TO 5845 PRAIRIE-AV. MODERN 4 & 5 ROOM APARTMENTS. $32.50 TO $40.00.

Agent on premises. Open for inspection. HUGO ASH & CO., Agents, 24 So. Salle-st; also 5 and 6 room apts. in Washington Park. Phone Central 4440.

TO RENT—APT., 1 ROOM, KITCHENETTE, for one person; $18; withdrawal bed; $10 per mo.; steam heat, janitor service; on car line and handy to L. Address A F 227, Tribune.

TO RENT—5836 SOUTH PARK-AV., HANDsome modern 8 room apartments facing Washington Park, from $80 to $90.

HUGO ASH & CO., 24 S. La Salle-st. Central 4440.

TO RENT—$20; FRONT 3 ROOMS.

First flat; hot water heat. 4119 Lake Park-av., nr. Kenwood L. Call today.

TO RENT—5012 KENWOOD-AV., MODERN high class apts.; 6 large rooms, 2 baths; large sun parlors; private rear porch; $75; possession now.

BYRON M. HOPKINS & SONS, 1402 E. 53d.

TO RENT—NEW APTS., 3-4-5 ROOMS; L and surface lines. Now ready. JOHN L. RAIFF & CO., 2958 Cottage Grove-av.

TO RENT—4 RM. 3D APT. FOR $28. Steam, tile bath, elec.; nr. Washington Pk. L. cor. 51st-st. room light and facing street. 5401 Prairie-av.

TO RENT—6429 HARPER, MOD. 7 R. APT.; plain, fine finish; parquet floors; $47.50. ROBT. SCHINCK, 69 W. Wash. Rand. 850; TO RENT — 561 E. 34TH-PL., OVERLOOKing lake and Woodland Pk.; excellent light flats, 6 large rooms. Phone Oakland 3140. $32.50. See janitor. Phone Oakland 3140.

TO RENT—712 E. 51ST-ST., FACING Washington Pk.; excellent light mod. 5 room apt.; private front and rear porches; reasonable. See janitor. Phone Oakland 3140.

TO RENT—3607 INDIANA-AV. Wanted—White janitor to take care of 3 flat building in exchange for 4 room basement flat rent free. Inquire first flat.

TO RENT—HIGH CLASS 10 RM. APT. Kenwood. 4531 Oakenwald-av.; overlooking lake; 2 baths; 5 bedrms.; $65. Free to May 1; phy bed, spray, etc.; all large outside rms.; $40 if taken quick. Apt. D, 5421 Ingleside-av.

TO RENT—5 ROOMS AND LARGE SUN Woodlawn-av., 1st; rent $52.50; sublet $45. 5442

TO RENT—639 W. 66TH, 6 R. 2D FL., $18 mo.; still decorate. Key 1st floor. A. GIBson, 6301 Camden-av., Lawndale 1981.

TO RENT—849 E. 59TH-ST., COR. CALUmet, elec.; nr. Wash. Pk., L. ex.

TO RENT—5 RMS., ALCOVE, $42.50. 1ST; Argyle n., 2d; stm. 5080 Kenmore, nr. Bryn Mawr.

TO RENT—629 W. 66TH, 6 R. 2D FL., $18 mo.; still decorate. Key 1st floor. A. GIBson, 6301 Camden-av., Lawndale 1981.

TO RENT—849 E. 59TH-ST., COR. CALUmet, elec.; nr. Wash. Pk., L. ex.

TO RENT—5 RMS., ALCOVE, $42.50. 1ST; Argyle n., 2d; stm. 5080 Kenmore, nr. Bryn Mawr.

TO RENT—629 PER MO., NEW BEAUTIful 4 room apts., sun parlors, wall beds, steam; investigate. Pine Rogers Pk. 3090.

TO RENT—LARGE 6 ROOM APT.; SELECT, quiet home; fine neighborhood; steam trans.; $25. 2918 Cullom-av. Graceland 6175.

TO RENT—ARTISTIC, MOD. 6 RMS. AND maid's rm.; $60; near lake. 837 Eastwood. Now or May 1. Phone Irving 6728.

TO RENT—FLATS—SOUTH.

TO RENT—
IN THE BEST RESIDENCE SECTION OF HYDE PARK.

N. W. COR. 54TH-PL. & WOODLAWN-AV., 5 and 6 rooms, sun parlors, vacuum cleaner; costly decorations; $50 up.

N. E. COR. 56TH AND DREXEL-AV., modern 4 room apts., sun parlors, in-a-door beds. Rent $40 up.

5216-28 INGLESIDE-AV., HIGH CLASS 5 and 6 room apts., sun parlors, 1 and 2 baths; private sleeping porches; large rooms. Rent $65 up.

5712-22 DREXEL-AV., JUST BEING COMPLETED, 5 rooms, sun parlors, private screened in porches off dining room. Rent $50.

N. E. COR. 53D AND GREENWOOD-AV., 4-5-6 rooms, large private front porches, large living rooms, vacuum cleaning, modern. W. K. YOUNG & BRO., 55th and Blackstone.

TO RENT—2936 PRAIRIE-AV., SMALL flats; steam; $22.50, $25, $27.50. Rand. 5340.

TO RENT—FLATS—NORTH.

7 ROOMS 2 AND 3 BATHS

RENTAL $125 TO $200.

BEDFORD MANOR

NORTHWEST CORNER KENMORE AND HOLLYWOOD-AVS.

Immediate possession of these apts. may be had, with rent free to May 1st.

Situated in the most exclusive part of the North Shore, 1 block from the lake and Sheridan-rd., near Edgewater Beach Hotel, Saddle and Cycle, and Edgewater Country Clubs.

Vapor heating system, affording an even temperature day and night.

Agent on premises.

G. H. GOTTSCHALK & CO.,
111 W. Washington-st.
Phone Franklin 2800.

4 AND 5 ROOMS.

BLACKSTONE APARTMENTS.
4615-33 N. Robey-st.

Individual front and rear porches. Best value in the city for the money.

NEW AND MODERN.

Excellent Transportation. ½ block to L and Surface Lines.

AGENT ON PREMISES.
M. B. MORAN & CO.,
6 N. CLARK-ST. MAIN 1633.

TO RENT—6 RMS., 1 BATH, SUN PAR. $35
6 rooms, 1 bath, sun parlor 65
6 rooms, 2 baths, sun par. and bkfst. pch. 75
7 rooms, 2 baths, sun parlor 85
7 rooms, 1 bath, sun parlor and bkfst pch. 75
7 rooms, 2 baths, sun par. and bkfst pch. 100
8 rooms, 2 baths, sun parlor 125
8 rooms, 2 baths, sun parlor 80

Phone W. WALLER, Sunnyside 6060. Car will call by appointment.

6 ROOMS—NEW

3 beautiful apartments; light all sides; tile bathrooms, showers; rich Italian sun porches; location and transportation. Now ready, $70. 1349 Winnemac-av., near Argyle L. stn.

TO RENT—
Beautiful new 8 room apts. in Tudor Manor, located at best of Sheridan-rd. and Sheridan Square; view of lake from each apartment, and finish of the highest type; finished in mahogany and white; genuine fireplaces; garages.

JAMES A. McLANE & CO.
111 W. Washington-st. Main 130.

TO RENT—NEW BLDGS., 653 BUENA, NR. lake, 6 large rms., recessed hall; 4 and 5 r. apts. Cor. Winthrop and Berwyn, $36-$40; 5 r., 5537 Kenmore, $35; 5 r., N. E. Cor. Kenmore and Berwyn, $41-$45; 6 r., 5535 Kenmore, $50; 6 r., sun par., Murphy beds, Wellington and Wilton, $57.50. All LOW rents. HARNSTROM & CO., Otis Bldg. Rand. 4196.

2, 3, 4 & 5 ROOMS

Only a few left. 4310-22 Clarendon-av.; ½ blk. S. of Montrose; outside rooms; every white enamel fin.; in-a-door bed in each apt. Owner at 4322 Clarendon, fl. EMERMAN, or phone Grace. 2016 or Ran. 3088.

TO RENT—2342-4 LINCOLN PARK WEST—wide; 1 apartment to a floor, containing 12 rooms, 4 baths; most modern. Can be seen Sunday from 2 to 5. Chicago; 2 elevators; rent $175 per month. Apply to rent agent or broker or ALEX. FRIEND & O'CONNOR, 105 S. Clark-st.

TO RENT — FOR MAY 1— ONE 5 AND ONE 4 APARTMENT, 2628-2632 Lake View-av., between Deming Park and Lincoln; across from Lincoln Park. Apply janitor.

TO RENT — DR. WILL GIVE FREE RENT of unfurnished apt. for care of office; German-American couple, no children, preferred; excellent for three or four people. Call 731 North-av., near Larrabee.

TO RENT — SUNNYSIDE AND N. ROBEY-sts., 3, 4 and 5 rooms; fine heat, sun portation; none better; excellent transportation; none better; $27 to $40. Call 1901 Montrose-av. Phone Wellington 6230.

TO RENT — EDGEWATER — PRINTED list mailed; all apts. completely described. See that we have your name and address.

KAPLAN & NORDSETH, 1122 Bryn Mawr-av.

TO RENT—MOD. STEAM HEAT, EXTRA toilet, 6 rooms, all light, 2d floor; two families; two porches, one inclosed; 5 rms., 3d floor; 2 rms. over, between Clark and Greenview; $55.

TO RENT—S. E. COR. STATE AND 50TH; rooming location; low rent.

ROBERT F. SHANKLIN & CO., 111 W. Washington-st.

TO RENT—5209 N. CLARK-ST., FINE 6 room steam heated apartments. $33.

ROBERT F. SHANKLIN & CO., 111 W. Washington-st.

TO RENT—5114-16 BRYN MAWR-AV., 5 rms.; sun parlor; fireplace; rear porch; lge. light rms.; yard; $40-$50; rear porch; lge. Eldorado 6011. Agent on premises.

TO RENT—THE PUEBLO, COR. BELMONT and Pine Grove-avs., 6 rooms, 2 baths, for $47.50. See janitor or 1757 Belmont-av. Phone Irving 2140.

TO RENT—$37.50, FINE MOD. APT., OUTside; steam; all conveniences; 1535 Belden-av., nr. Buena L. Phone Diversey 2480.

TO RENT—2 TO 8 ROOMS IN ROGERS PK., and for occupancy.

J. M. McDOWELL & CO. Ph. R. Pk. 736.

MAGNOLIA-AV., 5314—TO RENT—NEW 6 room and sun parlor; all modern conveniences; in best residential section of city; 1 block from Edgewater Beach L.

TO RENT—ROOMS, SUN PARLOR, sleeping porch, fireplace; large rooms; nr. Sheridan-rd. and lake; $47.50; garage, LEO Blvd. and Janitor 1106 Pratt-av. Phone W. WALLER, Sunnyside 6060. Car will call by appointment.

6 ROOMS—NEW

3 beautiful apartments; light all sides; tile bathrooms, showers; rich Italian sun porches; location and transportation. Now ready, $70. 1349 Winnemac-av., near Argyle L. stn.

TO RENT—
Beautiful new 8 room apts. in Tudor Manor, located at best of Sheridan-rd. and Sheridan Square; view of lake from each apartment, and finish of the highest type; finished in mahogany and white; genuine fireplaces; garages.

JAMES A. McLANE & CO.
111 W. Washington-st. Main 130.

TO RENT—NEW BLDGS., 653 BUENA, NR. lake, 6 large rms., recessed hall; 4 and 5 r. apts. Cor. Winthrop and Berwyn, $36-$40; 5 r., 5537 Kenmore, $35; 5 r., N. E. Cor. Kenmore and Berwyn, $41-$45; 6 r., 5535 Kenmore, $50; 6 r., sun par., Murphy beds, Wellington and Wilton, $57.50. All LOW rents. HARNSTROM & CO., Otis Bldg. Rand. 4196.

2, 3, 4 & 5 ROOMS

Only a few left. 4310-22 Clarendon-av.; ½ blk. S. of Montrose; outside rooms; every white enamel fin.; in-a-door bed in each apt. Owner at 4322 Clarendon, fl. EMERMAN, or phone Grace. 2016 or Ran. 3088.

TO RENT—2342-4 LINCOLN PARK WEST—wide; 1 apartment to a floor, containing 12 rooms, 4 baths; most modern. Can be seen Sunday from 2 to 5. Chicago; 2 elevators; rent $175 per month. Apply to rent agent or broker or ALEX. FRIEND & O'CONNOR, 105 S. Clark-st.

TO RENT — FROM MAY 1— ONE 5 AND ONE 4 APARTMENT, 2628-2632 Lake View-av., between Deming Park and Lincoln; across from Lincoln Park. Apply janitor.

TO RENT — DR. WILL GIVE FREE RENT of unfurnished apt. for care of office; German-American couple, no children, preferred; excellent for three or four people. Call 731 North-av., near Larrabee.

TO RENT — SUNNYSIDE AND N. ROBEY-sts., 3, 4 and 5 rooms; fine heat, sun portation; none better; excellent transportation; none better; $27 to $40. Call 1901 Montrose-av. Phone Wellington 6230.

TO RENT — EDGEWATER — PRINTED list mailed; all apts. completely described. See that we have your name and address.

KAPLAN & NORDSETH, 1122 Bryn Mawr-av.

TO RENT—MOD. STEAM HEAT, EXTRA toilet, 6 rooms, all light, 2d floor; two families; two porches, one inclosed; 5 rms., 3d floor; 2 rms. over, between Clark and Greenview; $55.

TO RENT—S. E. COR. STATE AND 50TH; rooming location; low rent.

ROBERT F. SHANKLIN & CO., 111 W. Washington-st.

TO RENT—5114-16 BRYN MAWR-AV., 5 rms.; sun parlor; fireplace; rear porch; lge. light rms.; yard; $40-$50; rear porch; lge. Eldorado 6011. Agent on premises.

TO RENT—THE PUEBLO, COR. BELMONT and Pine Grove-avs., 6 rooms, 2 baths, for $47.50. See janitor or 1757 Belmont-av. Phone Irving 2140.

TO RENT—$37.50, FINE MOD. APT., OUTside; steam; all conveniences; 1535 Belden-av., nr. Buena L. Phone Diversey 2480.

TO RENT—2 TO 8 ROOMS IN ROGERS PK., and for occupancy.

J. M. McDOWELL & CO. Ph. R. Pk. 736.

MAGNOLIA-AV., 5314—TO RENT—NEW 6 room and sun parlor; all modern conveniences; in best residential section of city; 1 block from Edgewater Beach L.

TO RENT—ROOMS, SUN PARLOR, sleeping porch, fireplace; large rooms; nr. Sheridan-rd. and lake; $47.50; garage, LEO Blvd. and Janitor 1106 Pratt-av. Phone W. WALLER, Sunnyside 6060. Car will call by appointment.

TO RENT—ONE OF THE FINEST APARTments on the North Shore; 415 Surf-st.; 11 rms., 3 baths, marble stall shower, and all the modern improvements. Owner first apt. Wellington 3266.

TO RENT—NEW BLDG., 2, 3, 5 RMS., 200 ft. from lake, Murphy beds, open porches, kitchens, very light; Wilson exp. 816-818-820 Lakeside-pl. S. 826 N. OSBORNE. Edge. 1466.

TO RENT—4 RM. MOD. FLAT; HARDwood floors, console, buffet, gas range, refrigerator, porch, yard; nr. L.; h. w. heating plant. 8025 Sheffield. Graceland 421.

TO RENT—ONE 6 ROOM FLAT, 1ST; STM. from surface; $40. 3444 Janssen-av. Inquire 3440 1st flat. Lake View.

TO RENT—$35—CORNER 4 R. FLAT. 6004 Wayne-av., nr. Morse L. lake; steam, J. F. HECHT, 6211 Broadway. Edge. 7747.

TO RENT—SUBLEASE—BEAUTIFUL 6 RM. apt.; sleeping porch; sun parlor; shower; facing lake. Edgewater 8220. 822 Lafayette-pkway.

TO RENT—NEW MODERN FIVE AND SIX ROOM FLATS, TWO BATHS; NEAR LINCOLN PARK. APPLY JANITOR. 601 FULLERTON-PKWY.

TO RENT—6 RM. CORNER AND 4 RM. flat; best location, near lake. 750 Junior-ter., block south of Winnemac-av.

TO RENT—4 RM. MOD. APT. BET. SH. and lake; reg. rent, $50; spec. rent, $35. Janitor, 914 Galt-av.

TO RENT—426 ALDINE-AV., NEAR LAKE Shore-drive, 6 rooms, $60; near Lake Shore porch; garage opt. Phone Wellington 1900.

TO RENT—1540 BIRCHWOOD-AV., E. OF Sheridan-rd., beautiful 5 rm. apartment; 2 baths; sun parlor. Owner, Rog. Park 541.

TO RENT—5 RM. FLATS, 1ST-3D PL., $16. 918 Lakeside-pl. rent $35-$37.50; east of Sheridan-rd., nr. Wilson sta.; very choice.

TO RENT—4 ROOMS, LARGE FIRE PORCH, near bathing beach, 1 block from Broadway; 4364 Kenmore-av. Phone Lake View 3827.

TO RENT—BRAND NEW 4 ROOM APTS., priv. porches; $37.50-$40. 609-613 Melrose-st., at Broadway. Apt. open.

TO RENT—4226 ALDINE-AV., NEAR LAKE Shore-drive, 6 rooms, $60; sun parlor; back porch; garage. Phone Wellington 1900.

TO RENT—AND 5 ROOM FLATS, STOVE heat, on Wilson L. sta.; very choice; $35 and $37.50

TO RENT—FLATS—NORTH.

THE GABLES

S. E. Cor. Hollywood and Kenmore.

Edgewater

Overlooking Sheridan-rd., lake; near Bathing and Cycle Club, Edgewater Golf Club, and central to churches.

THE MOST COMPLETE APARTMENTS OF THE NORTH SHORE. SATISFY PEOPLE OF TASTE WHO WANT THE COMFORTS OF LARGE ROOMS IN A HEART-COOL AND WELL APPOINTED HOME, WITHOUT THE WORRY AND WORK INCIDENT TO KEEPING UP A HOUSE. ENTRANCE EVERY ROOM 5TH FLOOR. RECEPTION HALL, LIBRARY, MAIDS' DINING ROOM, TEA ROOM, LADIES' ROOMS AND LOCKERS. KITCHENETTES, 17¼X16; 18X13; TWO BATHS; DRESSING ROOM, 3 SERVANTS' ROOMS AND BATH. LARGE CLOSETS IN ALL ROOMS. DUPLEX WITH MUSIC OR BILLIARD ROOM 83X20. BEDROOM AND BATH. COMPLETE LAUNDRY AND DRY ROOM FOR ALL APARTMENTS. THE BROMELL VAPOR HEATING SYSTEM, WITH EASIEST AND MOST PERFECTLY CONTROLLED, EXCLUSIVE VENTILATION. 24 HOUR SERVICE. ELECTRICITY GAS. VACUUM CLEANER. LARGE SUN PARLOR. GARAGE IN BUILDING. KITCHENS SCREENED, GLAZED, AND HEATED.

Write for booklet with plans and details. COONLAN & McCLURE, 40 N. Dearborn-st., and Office, 1125 Bryn Mawr-av., Edgewater 1346-1347.

Theodor W. Buhmann,

2384 N. Clark-st. Linc. 3200.

OFFICE OPEN SUNDAYS AND EVENINGS. Apartments in the vicinity of Lincoln Park, S. & c. cor. Diversey-pkwy. and Pine Grove-av., 5 and 6 room apts.; 1 sun parlors, 2 baths, showers, etc., 1 blk. to Lincoln Pk. and beach.

3—Hampden-ct., 1st apt., 5 rooms, hdwd. floors, light all around; near Lincoln Park and beach; rent	$40 to	$ 75.00
4—Deming-pl., 1st apt., 7 rooms, sun parlor, porch and yard; rent		70.00
N. E. Cor. Sheridan-rd. and Buena-av., 4, 5, 6 rms.; sun parlors..$50 to		100.00
3—Irving-pk., 2 and 3 rm. apts., light, rear porches and yards ..$37.50 to		40.00
2—Barry-av., 4 and 5 rm. apts.; modern; tile baths; best in the district; rent		42.50
4—Kenmore, very light, ..$32.50 to		42.50
836 Belden-av., 2d apt., 4 rooms; front porch door and wall beds		40.00
2—Clark-st., 2 and 3 rm. apts., light and 5 rms., steam heat, electric light, porches, etc.	$30 to	32.50
2—Belmont-av., large, light 5 room apts., two baths, sun parlors, porches; $75-$80		45.00
2—Hampden-ct., 5 rooms		42.50
1—Belmont-av., 5 rms., steam heat		32.50
2016 N. Clark-st., 3 rms., steam heat		29.00
2038 N. Clark-st., 3 rms., steam heat		22.00

TO RENT—4 TO 9 ROOM APTS.

24 HOUR HEATING SERVICE.

660-700 IRVING PARK-BLVD.

Also

701-719 BITTERSWEET-PL.,

Overlooking Lake Michigan.

Two block east of Broadway surface cars. 4 blocks east of SHERIDAN-ROAD "L" station; 10 minutes to loop.

Rentals $50 to $130 a month, INCLUDING HEAT AND ELECTRIC LIGHT. Refrigeration, ice, gas, table ice, and LARGE PRIVATE PLAYGROUND FOR CHILDREN.

GARAGES for gas and electric cars; space $7.50 per month to tenants.

Office in building. Phone Lake View 60. or

HIBERNIAN BANK, 208 S. La Salle-st. Real Estate Dept. Phone Wabash 6700.

McKEY & POAGUE,

188 W. Washington.

Main 4382.

NEW 4 RM. APTS. WITH SUN PARLORS AT CHASE-AV. and N. CLARK-ST., ROGERS PARK ..... $42.50 and up.

550 Surf-st., 8 rms., 3d	$55.00
2937 Cambridge, 4 & 5 r., 1 & 2 ..$37.50-	40.00
1—California-ter., 7 rms., 1st	37.00
718 California-ter., 6 rms., 1st	35.00
1—California-ter., 5 rms., 2d	29.00
718 California-ter., 5 rms., 3d	29.00

TO RENT—617-617 MAGNOLIA-PL.

4 and 5d flats, 6 rooms, all modern, large, sun parlors, screened porches; $65 to $80; no furnace in rents; overlooking lake and park. The Hotel building and entire owner's personal management to give best attention to tenants; party on premises at all times. BROONAN, 445 Briar-pl., or phone Graceland 4060.

TO RENT—6022 N. ASHLAND-AV., 5 RMS., with sun parlor, steam heat.

2410 S. 59TH-CT., CICERO, 5 rooms, steam heat.

1446 Arthur-av., steam heat, 4 rooms.

1441 Argyle-st., 4 rooms, furnace heat.

NILES BOOK CO., 10 S. La Salle-st.

Center of everything.

FOUR ROOMS—NEW.

Near Sheridan-rd. and Lincoln Park. Free GOLF

privileges. Sun parlors and all modern improvements. 636-638 Roscoe-st.

TO RENT—BIRCHWOOD BEACH.

New, modern apartments, 6 rooms, 2 baths, elaborate sun parlors, close to lake; open for inspection. 1818-22-24 Sherwin-av. 7039 Rogers Park 4882.

TO RENT—BEAUTIFUL 2D FLOOR 7 RM. APT., ready for occupancy; 2 baths; sun porch, rear porch with yard, and private garage; quiet residence location, near Lincoln Park; transportation in both city. Call 1460 Arlington-pl. Phone Lincoln 3144.

TO RENT—7 ROOMS AND BREAKFAST room, 2 baths; a 3 bed residence; reference; heat and light; all modern conveniences; 1st. at Sheridan-rd.; $125, including garage. 2330 J. DWYER, 7710 Sheridan-rd. Phone 9794.

TO RENT—4 AND 5 ROOMS $28.50 TO $35. 902-908 Grace-st., near Wilton; 4 and 5 rooms; modern throughout; $28.50 to $33; 1 rm. in attic. 5 stn. and Broadway cars. See janitor.

TO RENT—ROGERS PARK; 3 AND 4 ROOM apartments, with sun parlors; $35 and $40; in fine condition; heat furnished; 1 block Greenview-av. near the L station and the lake. SCOTT MILLAR.

TO RENT—READY NOW; CLEAN, COMfortable rooms; excellent service; janitor steam, hot water, etc.; 6 rms., $50 to $60; 2 rms., $30. Very quiet. Call C. DICKEY, Belmont 5054.

TO RENT—THE CRESFELD—

523 DEMING-PL.

4, 5, 6 rooms; $70 to $120; all outside light; heated porches; shower baths; a most desirable location; 1 block Lincoln Park.

HIGHEST GRADE APTS.

10 Rms., 1867 N. State.

WALLER, 1742 1st Natl. Cent. 8210.

TO RENT—SOUTH FRONT, 8 ROOM AND sun parlor; $60, two year lease; conveniences to suit; ½ block to Lincoln Park and 1 block to 22d Manual-st. Telephone Graceland 4060.

TO RENT—4 RM. APT., 1ST FLOOR; CONvenient; overlooking lake; 1 blk. Loyola L; possession Dec. 1st. Rogers Park 3180. MR. TAYLOR, 6560 Winchester-av.

TO RENT—$35 UP. MONTROSE APTS., RAvenswood-av. and Montrose-st.; large, light 5 rm. suites, strictly mod.; vac. cleaning.

TO RENT—2409 Lincoln-av., Lincoln 197.

TO RENT—ON BEAUTIFUL BEACON-ST., near Wilson-av., 6 rm. apt.; extra large living room; only $42.50. Phone owner, Sun. 4255.

TO RENT—SH WINONA-AV. 1ST APARTment, 6 large rooms, bather, light all around; must be seen to be appreciated; entry in rear. See janitor on premises.

TO RENT—NEW; 2d LEVER BACHELOR apts., 2 rms. and bath; 2d floor front; new bldg.; new features; $35 to $40 mo. 1040 Belden and Burling.

TO RENT—CORNER SHERIDAN-RD. AND Grant-av., large outside 6 room apt., two baths, sun parlors, porches; $75-$80. Janitor on premises. Phone Rogers Park 3262.

TO RENT—1812 FARWELL-AV., ROGERS Park, nr. "L" sta.; cozy mod. light 4 rm. apt.; $30; best other flats from May 1st.

TO RENT—ANNIN & CO., 16 E. Dearborn-st.

TO RENT—NEW HIGH GRADE 3 APARTment with garages. Ready for occupancy now. 61 Sheridan-rd., east of Pine Grove.

TO RENT—HIGH CLASS NORTH SIDE apartments and houses, furnished and unfurnished, $25 to $500 per month. MRS. MACY & CO., 1140 N. Dearborn-st.

TO RENT—4D, 5 RMS., $45; 2 FCHS.; 1 blk. Clarendon Beach. Sublease 1st May. Linsey-ay.

8454 MAGNOLIA.

10 rooms, delightful location.

TO RENT—NEW MOD. 5 RM. APTS., 97TH. and Stony Island-av.; priv. porch and laundry. Garage if wanted. Franklin 2600.

TO RENT—2 RM. APT., ON LAKE, SHERwood-av. station; 2 sun porches; open porch; unfurnished; $26. Graceland 5813.

TO RENT — LRG. 3 R. APT., 621 WELlington-av.; sun poh.; dec. stone fr., $35. Hedge 5447.

TO RENT—5 ROOM FLAT; MODERN, clean heat; facing Winnemac Park, corner 4033 N. Leavitt-st. Sunnyside 8722.

TO RENT—3D APARTMENT, NEW 3 FLAT, 7 rooms and sun parlor, 3757 Maple Square. Owner, 1st apartment.

TO RENT—LARGE SHARE NEW 8 ROOM flat; with sun parlor; 6-bk. Ravenswood "L"; reasonable. 1946 Montrose-av.

TO RENT—3d GALT-AV., NR. WILSON ave.; 5 r. 2 b., sun par., sl. p.; vac.; $75. Graceland 5414.

TO RENT—1ST FL. APT., 2 BATHS, DEsired 4 apt. bldg. Rogers Pk. 186.

TO RENT—5 RMS. $37.50-$40. 905 EDGEcomb. 4029 Broadway. Waller. Cent. 3210.

TO RENT—2 RM. 1146 BRIN MAWR, 2D-fl. front. Breakfast room. Sun. 8310.

TO RENT—4 RM. APT. 3D FLOOR. 710 Haviland-av. Phone Garfield 50.

TO RENT—ELEG., NEW 4-5 RM. HEATED apts., conc. Office 5616 Wilson-av.

TO RENT—6 ROOM FLATS, $35 TO $38. 4049 N. WALLACE. 1742 1st Natl. Cent. 8210.

TO RENT—MAY 8 R. APT. FINEST ON North Shore; $60. Central 2597.

TO RENT—4 AND 5 ROOM APTS., SUN parlors; steam; $36. 1345 Bryn-st.

TO RENT—FLATS—NORTHWEST.

NEW BUILDINGS

THE MOST DESIRABLE APARTMENTS IN ROGERS PARK, OVERLOOKING THE LAKE, COMMAND YOUR FIRST CONSIDERATION. THESE APARTMENTS CONTAIN 5, 6, AND 7 ROOMS, INCLUDING SUN PARLORS, SLEEPING PORCHES, AND GARAGES. EVERY MODERN DETAIL IS EMBODIED IN THESE PERFECTED HOMES.

AGENT ON PREMISES.

7724 TO 7730 EASTLAKE-TER.

ALSO THE FOLLOWING NEW BUILDINGS AT POPULAR RENTALS:

4724 Beacon-st.	4 rooms
1039 Catalpa-av.	3 rooms
1507 Granville-av.	4 rooms
3646 Pine Grove-av.	2 and 3 rooms
6548 Ridge-av., 1st	3 rooms
1248 Bryn Mawr-av.	4 rooms

Also one 7 room apartment at 7718 Sheridan-rd., with sun parlor, sleeping porches, and garage.

Janitor will show apartments at each building.

BECKLENBERG

29 SO. LA SALLE-ST.

RANDOLPH 6171.

TO RENT. FOUR ROOMS. TO RENT.

2—833 Edgecomb		$ 30.00
2—4051 Broadway		32.50
3—1359 Argyle, sun porch		37.50
3—5008 Glenwood, S. P. and Slp. Pch..		45.00
1—5056 Sheridan, priv. pch		45.00
3—4903 Sheridan, sun parlor		55.00
1—953 Foster, screened pch		45.00

FIVE ROOMS.

3—1218 Carmen, very light		$5.00
1—1473 Foster, screened porch		42.50
1—1243 Judson., Evanston, S. P.		50.00
1—1408 Argyle, S. P., new		50.00
3—1408 Argyle, S. P., new		52.50
1 and 3—5010 Glenwood, S. P., new....		52.50
2—5127 Sheridan, porch		55.00
1—4753 Malden, sun parlor		60.00
2—5006 Sheridan, sun porch		62.50
3—5046 Ainslie, S. P., 2 baths		65.00
2—5052 Sheridan, S. P., 2 baths		65.00

SIX ROOMS.

2—5063 Broadway, priv. pch		60.00
1—4908 Kenmore, very light		62.50
3—4908 Kenmore, priv. porch		55.00
2 and 3—922 Glenayle, S. P., 2 baths..		65.00
2—4903 Sheridan, S. P., 2 baths		65.00

SEVEN AND EIGHT ROOMS.

4929 Kenmore, extra lavatory		50.00
2—5049 Sheridan, S. P., 2 baths		100.00
3—4901 Sheridan, S. P., 2 baths		125.00
1 and 3, 515 Surf, S. P., 3 baths		165.00

BALLARD, ROWE & WHITMAN,

Edgewater 1317. 5018 Broadway.

4 & 5 Rooms

Southeast cor. Ashland-blvd. and Jarvis-av. All to be decorated throughout.

4 room apartments, with wall bed, console, $55; paneled dining rm., private rear porch; $35.

5 room apts. on corner, with abundant light and ventilation; $45.

Birch wood "L" sta. 1 blk.; to lake 3 blks. Call at 7307 Ashland-blvd., 1st. or KUSEL & HARRIS, 30 N. La Salle.

New Rogers Park Apts.

N. E. COR. GREENVIEW AND PRATT-BLVD.

Elegant 4 and 5 room apts.; sun parlors, ivory white dining rooms, sleeping porches, tiled bathrooms, large closets in hall. Janitor service. Hotel building under owner's personal management to give best attention to tenants; party on premises at all times. BROONAN, 445 Briar-pl., or phone Graceland 4060.

TO RENT—6022 N. ASHLAND-AV., 5 RMS., with sun parlor, steam heat.

2410 S. 59TH-CT., CICERO, 5 rooms, steam heat.

1446 Arthur-av., steam heat, 4 rooms.

1441 Argyle-st., 4 rooms, furnace heat.

NILES BOOK CO., 10 S. La Salle-st.

Center of everything.

FOUR ROOMS—NEW.

Near Sheridan-rd. and Lincoln Park. Free GOLF

privileges. Sun parlors and all modern improvements. 636-638 Roscoe-st.

TO RENT—BIRCHWOOD BEACH.

New, modern apartments, 6 rooms, 2 baths, elaborate sun parlors, close to lake; open for inspection. 1818-22-24 Sherwin-av. 7039 Rogers Park 4882.

TO RENT—BEAUTIFUL 2D FLOOR 7 RM. APT., ready for occupancy; 2 baths; sun porch, rear porch with yard, and private garage; quiet residence location, near Lincoln Park; transportation in both city. Call 1460 Arlington-pl. Phone Lincoln 3144.

TO RENT—7 ROOMS AND BREAKFAST room, 2 baths; a 3 bed residence; reference; heat and light; all modern conveniences; 1st. at Sheridan-rd.; $125, including garage. 2330 J. DWYER, 7710 Sheridan-rd. Phone 9794.

TO RENT—4 AND 5 ROOMS $28.50 TO $35. 902-908 Grace-st., near Wilton; 4 and 5 rooms; modern throughout; $28.50 to $33; 1 rm. in attic. 5 stn. and Broadway cars. See janitor.

TO RENT—ROGERS PARK; 3 AND 4 ROOM apartments, with sun parlors; $35 and $40; in fine condition; heat furnished; 1 block Greenview-av. near the L station and the lake. SCOTT MILLAR.

TO RENT—READY NOW; CLEAN, COMfortable rooms; excellent service; janitor steam, hot water, etc.; 6 rms., $50 to $60; 2 rms., $30. Very quiet. Call C. DICKEY, Belmont 5054.

TO RENT—THE CRESFELD—

523 DEMING-PL.

4, 5, 6 rooms; $70 to $120; all outside light; heated porches; shower baths; a most desirable location; 1 block Lincoln Park.

HIGHEST GRADE APTS.

10 Rms., 1867 N. State.

WALLER, 1742 1st Natl. Cent. 8210.

TO RENT—SOUTH FRONT, 8 ROOM AND sun parlor; $60, two year lease; conveniences to suit; ½ block to Lincoln Park and 1 block to 22d Manual-st. Telephone Graceland 4060.

TO RENT—4 RM. APT., 1ST FLOOR; CONvenient; overlooking lake; 1 blk. Loyola L; possession Dec. 1st. Rogers Park 3180. MR. TAYLOR, 6560 Winchester-av.

TO RENT—$35 UP. MONTROSE APTS., RAvenswood-av. and Montrose-st.; large, light 5 rm. suites, strictly mod.; vac. cleaning.

TO RENT—2409 Lincoln-av., Lincoln 197.

TO RENT—ON BEAUTIFUL BEACON-ST., near Wilson-av., 6 rm. apt.; extra large living room; only $42.50. Phone owner, Sun. 4255.

TO RENT—SH WINONA-AV. 1ST APARTment, 6 large rooms, bather, light all around; must be seen to be appreciated; entry in rear. See janitor on premises.

TO RENT—NEW; 2d LEVER BACHELOR apts., 2 rms. and bath; 2d floor front; new bldg.; new features; $35 to $40 mo. 1040 Belden and Burling.

TO RENT—CORNER SHERIDAN-RD. AND Grant-av., large outside 6 room apt., two baths, sun parlors, porches; $75-$80. Janitor on premises. Phone Rogers Park 3262.

TO RENT—1812 FARWELL-AV., ROGERS Park, nr. "L" sta.; cozy mod. light 4 rm. apt.; $30; best other flats from May 1st.

TO RENT—ANNIN & CO., 16 E. Dearborn-st.

TO RENT—NEW HIGH GRADE 3 APARTment with garages. Ready for occupancy now. 61 Sheridan-rd., east of Pine Grove.

TO RENT—HIGH CLASS NORTH SIDE apartments and houses, furnished and unfurnished, $25 to $500 per month. MRS. MACY & CO., 1140 N. Dearborn-st.

TO RENT—4D, 5 RMS., $45; 2 FCHS.; 1 blk. Clarendon Beach. Sublease 1st May. Linsey-av.

8454 MAGNOLIA.

10 rooms, delightful location.

TO RENT—NEW MOD. 5 RM. APTS., 97TH. and Stony Island-av.; priv. porch and laundry. Garage if wanted. Franklin 2600.

TO RENT—2 RM. APT., ON LAKE, SHERwood-av. station; 2 sun porches; open porch; unfurnished; $26. Graceland 5813.

TO RENT — LRG. 3 R. APT., 621 WELlington-av.; sun poh.; dec. stone fr., $35. Hedge 5447.

TO RENT—5 ROOM FLAT; MODERN, clean heat; facing Winnemac Park, corner 4033 N. Leavitt-st. Sunnyside 8722.

TO RENT—3D APARTMENT, NEW 3 FLAT, 7 rooms and sun parlor, 3757 Maple Square. Owner, 1st apartment.

TO RENT—LARGE SHARE NEW 8 ROOM flat; with sun parlor; 6-bk. Ravenswood "L"; reasonable. 1946 Montrose-av.

TO RENT—3d GALT-AV., NR. WILSON ave.; 5 r. 2 b., sun par., sl. p.; vac.; $75. Graceland 5414.

TO RENT—1ST FL. APT., 2 BATHS, DEsired 4 apt. bldg. Rogers Pk. 186.

TO RENT—5 RMS. $37.50-$40. 905 EDGEcomb. 4029 Broadway. Waller. Cent. 3210.

TO RENT—2 RM. 1146 BRIN MAWR, 2D-fl. front. Breakfast room. Sun. 8310.

TO RENT—4 RM. APT. 3D FLOOR. 710 Haviland-av. Phone Garfield 50.

TO RENT—ELEG., NEW 4-5 RM. HEATED apts., conc. Office 5616 Wilson-av.

TO RENT—6 ROOM FLATS, $35 TO $38. 4049 N. WALLACE. 1742 1st Natl. Cent. 8210.

TO RENT—MAY 8 R. APT. FINEST ON North Shore; $60. Central 2597.

TO RENT—4 AND 5 ROOM APTS., SUN parlors; steam; $36. 1345 Bryn-st.

TO RENT—FLATS—NORTHWEST.

TO RENT—MODERN APTS.

MAY 1ST POSSESSION OR EARLIER.

6 rms., furnace, Sawyer near Lawrence, $27.
6 rms., furnace, Sawyer near Lawrence, $30.
6 rms., furnace, Sawyer near Lawrence, $40.
6 rms., steam, Spaulding near Keeler "L"; $42.50.

ADDITIONAL FLATS ON APPLICATION. A. J. BROCKMAN, 111 W. WASHINGTON.

TO RENT—FLATS—WEST.

TO RENT—2182 WASHINGTON-BLVD., new, modern 6 rms., electric, h. w. plant. $38
1514 MADISON-ST., steam heated 5 rms., modern, electric light, etc. 32
3239 S. WINCHESTER-AV., 7 r., furnace. 30
1736 ADAMS-ST., 7 rooms, furnace. 18
1213 S. PAULINA-ST., 5 rooms, bath, gas. 14
309 BEESLEY-AV., 5 rooms, bath, gas 25
1449 VAN BUREN-ST., 6 rooms, steam 25
1497 MADISON-ST., 4 rms., bath, gas..... 15
2011 MONROE-ST., 5 rms., modern, hardwood floors, electric light, etc. 35
307 HAMILTON-AV., ½ blk. of Jackson and Hoyne, 6 rooms, bath, gas 15
1457 HACKNEY-BELT, 6 rooms, elec. 22
2136 PARK-AV. 7 and 8 rooms, perfect in each room, newly decorated, hot water plant 25
2308 MADISON-ST., 18 rooms, bath, gas, large porches 50
1015 S. OAKLEY-BLVD., 7 rms., bath.. 20
2046 PARK-AV., 6 rms., newly decorated, bath, gas stoves furnished 20
2318 WALNUT-ST., 6 rooms, bath 22
1926 OGDEN, 7 rooms, newly dec. 32
420 S. SCOVILLE-AV., 8 beautiful rooms.. 50

POSSESSION MAY 1ST.

JACKSON-BLVD., S. W. cor. Marshfield-av., 7 room steam heat apartment, hdw. floors, electric lights ..... $50-$55
100 S. COGGINS-ST., overlooking Douglas Park, 4 rooms, steam, hot water, large porches ..$40-$45
1634 WARREN-AV., 4 rooms, steam..... 30
2008 MONROE-ST., new 6 rooms, hdwd. floors, electric lights 35
148 S. WESTERN-AV., 6 rooms, elec. 20

E. WOLTERSDORF & CO., Madison-Ashland.

OAK PARK MANSIONS

LOCATION—Lake-st., bet. East-av. and Scoville-av., in village of Oak Park; 2 blks. from Ridgeland sta. and Chgo. N. W. Ry. and Lake-st. elev.

DESCRIPTION—4, 5 and 6 rm. modern apts., 1 and 2 baths, S. P., Murphy beds, interior finish, mahogany, gum, walnut and white enamel. These apts. must be seen to be appreciated. All the benefits of beautiful suburban life with the conveniences of a modern city apt. Apt. on premises will show apts. and give particulars. Rents $35 to $65.

BAIRD & WARNER.

20 S. La Salle-st. Central 8300.

TO RENT—

Brand New 4 Rooms [$36 and $37.50].

S. W. Cor. Congress-st. and Homan-av.

Ready April 1st.

Beautiful living rooms with bookcases and brick fireplaces, showers and electric-av., $22-$26 rent-als; Division-48th cars; concessions. J. P. JONES, Monadnock Block. Harrison 7312.

TO RENT—NEW BUILDINGS,

FACING GARFIELD PARK.

1900-1920 N. HAMLIN-AV.

Between Washington-blvd. and West End-av.

Large 5 room flats, with sun parlors; all outside rooms, commanding delightful view of park; $50 per month. See agent on premises.

D. A. MATTESON.

127 N. Dearborn-st. Central 3600.

TO RENT—AUSTIN PARKWAY TERRACE APARTMENTS.

2 & 4 ROOMS, SUN PARLORS, PORCHES.

$25 TO $50.

NEW BUILDING.

FINEST IN THE LAND.

WALLER AND RACINE-AVS.

TO RENT—GEO. G. NEWBURY & CO., 6 N. Clark-st.

STEAM HEAT APARTMENTS.

2132 Jackson-blvd., 4th floor, 7 rooms..$35.00
225 S. Leavitt-st., 4th floor, 7 rooms.. 35.00

STEAM HEAT APARTMENTS.

1009 S. Robey-st., 4th floor, 6 rooms.. 15.00
1955 W. Taylor-st., 4th floor, 5 rooms.. 16.00
2134 W. Harrison-st., 4th floor, 7 rooms 17.00

TO RENT—E. E. COR. N. WOOD-ST. AND Park-av., 5, 6 and 7 rm. apts., all large, light, airy rms. S. H. and H. W., jan. services, etc. Possession now; others from May 1. Rents $27.50 to $35.

BAIRD & WARNER.

20 S. La Salle-st. Central 8300.

TO RENT—3 ROOM HEATED APTS., bookcases; writing desk; excellent transp.; $30. Agent on premises Sunday afternoon. 2 apartments at 4th floor of Journey and Spaulding-ava. For particulars apply

LOGAN SQUARE BOND AND REALTY CO., 2668 Milwaukee-av. Ph. Belmont 4726.

TO RENT—BEAUTIFUL MODERN 4 AND 5 room flats; best location and transportation on West Side; must be seen to be appreciated; rent $45 to $75. $547 Adams-st. or Central Park-av. See JANITOR on premises or call owner, Lawndale 3600.

TO RENT—

1. 1718 W. Van Buren-st., stove..... $15
2 1718 W. Van Buren-st., stove..... 15
2 1720 W. Van Buren-st., stove..... 15
2 1722 W. Van Buren-st., stove..... 14
1 2813 Washington-blvd., stove..... 25

Ran. 450. MEAD & COE, 69 W. Washington.

TO RENT—STRICTLY MODERN 8 RM. apartment, newly decorated, convenient to transportation. These flats have four bedrooms, well arranged for renting single or en suite; $40 per month.

F. A. HILL & CO., 5638 W. Lake-st. Austin 131. Oak Park 183.

TO RENT—S. W. COR. HALSTED AND Van Buren-sts., 4 rm. unheated flats, new, bath, gas, $16 to $20.

Fine large store, good retail location, low rent; see Rohlfing F. SHANKLIN & CO., 111 W. Washington-st.

TO RENT—WITH UNUSUAL CONCESsions, 4 and 5 room apts., s. w. cor. Wilton and Belmont-aves.; hdwd. floors, 2 fireplaces, open porches; rent $35 to $45. Apt. on premises, or MITCHELL & CO., 4401 W. Harrison-st. Garfield 9284.

TO RENT—1036 W. HURON-ST., FINE apartment, for best tenant only; four modern large rooms, also splendid bathroom. Kerr Howe. Telephone Austin 15499 or Central 8584.

TO RENT—N. W. COR. POLK AND HOman and s. e. cor. Polk and Central Park-avs., 4 and 5 room flats, new apartments; rents $25-$32. Janitors will show.

W. P. HEYN, 8 S. Dearborn-st.

TO RENT—151 N. HERMITAGE-AV., 7 rooms and bath for $18; hdwd. floors; in good condition; nr. Lake-st. transfer. See local agt. or Rm. 431, 30 N. La Salle. J. F. GREENBAUM. Franklin 9100.

TO RENT—MODERN 7 ROOMS IN THE Regardus, 404 S. Ashland-blvd.; most convenient transportation; will redecorate; possession May 1st.

PAUL STEINBRECHER & CO., Tribune Bldg.

TO RENT—CHOICE 3 ROOM APARTMTS., steam heat, hot water; janitor service; cor. Flournoy-st. and Spaulding-av.; many reservations now before too late. Agent on building or BADEAUX, 609 S. Kedzie-av.

TO RENT—4 ROOM MODERN BRICK 2D flat; all light rooms, $19. 3238 S. Richmond-st., near Jackson-blvd. Phone Owner, 5334 Edgewater.

TO RENT—N. W. COR. KEDZIE AND WALnut-sts., and 7 room steam heated modern flats, $24-$30. ROBERT F. SHANKLIN & CO., 111 W. Washington-st.

TO RENT—FINE NEW 5-6 RM. APTS. AT Crystal-st. and Lockwood-av., $22-$26 rentals; Division-48th cars; concessions. J. P. JONES, Monadnock Block. Harrison 7312.

TO RENT—NEW BUILDINGS,

FACING GARFIELD PARK.

1900-1920 N. HAMLIN-AV.

Between Washington-blvd. and West End-av.

Large 5 room flats, with sun parlors; all outside rooms, commanding delightful view of park; $50 per month. See agent on premises.

D. A. MATTESON.

127 N. Dearborn-st. Central 3600.

TO RENT—AUSTIN PARKWAY TERRACE APARTMENTS.

2 & 4 ROOMS, SUN PARLORS, PORCHES.

$25 TO $50.

NEW BUILDING.

FINEST IN THE LAND.

WALLER AND RACINE-AVS.

TO RENT—GEO. G. NEWBURY & CO., 6 N. Clark-st.

STEAM HEAT APARTMENTS.

2132 Jackson-blvd., 4th floor, 7 rooms..$35.00
225 S. Leavitt-st., 4th floor, 7 rooms.. 35.00

STEAM HEAT APARTMENTS.

1009 S. Robey-st., 4th floor, 6 rooms.. 15.00
1955 W. Taylor-st., 4th floor, 5 rooms.. 16.00
2134 W. Harrison-st., 4th floor, 7 rooms 17.00

TO RENT—E. E. COR. N. WOOD-ST. AND Park-av., 5, 6 and 7 rm. apts., all large, light, airy rms. S. H. and H. W., jan. services, etc. Possession now; others from May 1. Rents $27.50 to $35.

BAIRD & WARNER.

20 S. La Salle-st. Central 8300.

TO RENT—3 ROOM HEATED APTS., bookcases; writing desk; excellent transp.; $30. Agent on premises Sunday afternoon. 2 apartments at 4th floor of Journey and Spaulding-ava. For particulars apply

LOGAN SQUARE BOND AND REALTY CO., 2668 Milwaukee-av. Ph. Belmont 4726.

TO RENT—BEAUTIFUL MODERN 4 AND 5 room flats; best location and transportation on West Side; must be seen to be appreciated; rent $45 to $75. $547 Adams-st. or Central Park-av. See JANITOR on premises or call owner, Lawndale 3600.

TO RENT—

1. 1718 W. Van Buren-st., stove..... $15
2 1718 W. Van Buren-st., stove..... 15
2 1720 W. Van Buren-st., stove..... 15
2 1722 W. Van Buren-st., stove..... 14
1 2813 Washington-blvd., stove..... 25

Ran. 450. MEAD & COE, 69 W. Washington.

TO RENT—STRICTLY MODERN 8 RM. apartment, newly decorated, convenient to transportation. These flats have four bedrooms, well arranged for renting single or en suite; $40 per month.

F. A. HILL & CO., 5638 W. Lake-st. Austin 131. Oak Park 183.

TO RENT—S. W. COR. HALSTED AND Van Buren-sts., 4 rm. unheated flats, new, bath, gas, $16 to $20.

Fine large store, good retail location, low rent; see Rohlfing F. SHANKLIN & CO., 111 W. Washington-st.

TO RENT—WITH UNUSUAL CONCESsions, 4 and 5 room apts., s. w. cor. Wilton and Belmont-aves.; hdwd. floors, 2 fireplaces, open porches; rent $35 to $45. Apt. on premises, or MITCHELL & CO., 4401 W. Harrison-st. Garfield 9284.

TO RENT—1036 W. HURON-ST., FINE apartment, for best tenant only; four modern large rooms, also splendid bathroom. Kerr Howe. Telephone Austin 15499 or Central 8584.

TO RENT—N. W. COR. POLK AND HOman and s. e. cor. Polk and Central Park-avs., 4 and 5 room flats, new apartments; rents $25-$32. Janitors will show.

W. P. HEYN, 8 S. Dearborn-st.

TO RENT—151 N. HERMITAGE-AV., 7 rooms and bath for $18; hdwd. floors; in good condition; nr. Lake-st. transfer. See local agt. or Rm. 431, 30 N. La Salle. J. F. GREENBAUM. Franklin 9100.

TO RENT—MODERN 7 ROOMS IN THE Regardus, 404 S. Ashland-blvd.; most convenient transportation; will redecorate; possession May 1st.

PAUL STEINBRECHER & CO., Tribune Bldg.

TO RENT—CHOICE 3 ROOM APARTMTS., steam heat, hot water; janitor service; cor. Flournoy-st. and Spaulding-av.; many reservations now before too late. Agent on building or BADEAUX, 609 S. Kedzie-av.

TO RENT—4 ROOM MODERN BRICK 2D flat; all light rooms, $19. 3238 S. Richmond-st., near Jackson-blvd. Phone Owner, 5334 Edgewater.

TO RENT—N. W. COR. KEDZIE AND WALnut-sts., and 7 room steam heated modern flats, $24-$30. ROBERT F. SHANKLIN & CO., 111 W. Washington-st.

TO RENT—FINE NEW 5-6 RM. APTS. AT Crystal-st. and Lockwood-av., $22-$26 rentals; Division-48th cars; concessions. J. P. JONES, Monadnock Block. Harrison 7312.

TO RENT—FLATS—WEST.

New Apt.

3, 4 & 5 Rooms

S. W. Cor. Franklin-blvd. and Homan-av. Near Garfield Park.

Fine transportation, 20 mi. loop.

Ready for occupancy April 1.

Reasonable rentals.

These new blvd. apts. are completely equipped with most modern and artistic millwork and fixtures, finished in mahogany and white enamel. MURPHY IN-A-DOR BEDS AND LARGE DRESSING CLOSETS, new sytle lighting fixtures, artistic fireplaces, bookcases, mirror doors, mahogany sideboards, kitchen cabinets, high grade ranges, refrigerators, etc.; steam heat and hot water; private storerooms and laundry facilities; janitor service.

Every apt. is a perfect home.

Open for inspection.

Make reservations now.

D. W. NEWTON & CO., Agents,

447 N. Keddie-av. Franklin-blvd.

Phone Kedzie 3813.

TO RENT—FLATS—SUBURBAN.

TO RENT—

EVANSTON

RIDGE MANOR APARTMENTS.

High class new buildings at the northeast corner of Ridge-av. and Davis-st., Evanston; very convenient to Northwestern Railway and Northwestern Elevated; apartments range in size from 3 to 7 rooms; variety in prices from $40 up. Booklet on building will be mailed on request.

We are exclusive agents for 35 of Evanston's best buildings, and will be pleased to mail complete list.

Mason & Smart

1589 SHERMAN-AV., EVANSTON, ILL.

TO RENT—EVANSTON—

NEW BUILDINGS.

2 and 3 room apartments, equipped with Murphy In-a-Door beds, built-in dresser, fireplace, china cases, combination kitchen and dining room, beautifully finished in gray enamel, composition floor. Recessed nook for gas stove, refrigerator, sink, and china case.

Rentals $27.50 to $35.00.

Location convenient to either Main or Dempster-st. stations. For full particulars address MASON & SMART, 1589 Sherman-av. Evanston.

TO RENT—EVANSTON, 906-908 RERA-PL., at cor. Sherman-av. These elegant new 6 room apts. with large bedrooms, also very large private porch, screened in [room for 2 beds]; mahogany and white enamel trim, mirror doors, parquette floors, beautiful bath-room. Rental only $55, with liberal concessions. Janitor service. Convenient to Main-st. stations, elevated or N. W. trains, and to surface cars. For full particulars call up MR. MARTIN, Main 653, or the Janitor, Evanston 5405.

TO RENT—2 AND 4 ROOM APARTMENTS; same efficiency as 4 and 5 rooms; new bldg.,

TO RENT—STORES—NORTHWEST.

TRANSFER CORNER STORES

The last new reserve space in the new Milwaukee and Crawford corner, one of the most beautiful buildings in the loop. 12 stores, large theater, ball rooms and many offices. LOCATION THE CITY TO ENGAGE AGENT ON PROPERTY.
JOSEPH T. RUBENS, OWNER.
3944 W. DIVISION-ST. PH. CENTRAL 2340.

STORES.

CORNER—Milwaukee-av., near Armitage.
Milwaukee-av., between Western and Rockwell-sts., with basement.
Milwaukee-av., cor. Rhine-st., with California-av.; very large; old milk stand. About 2,200 sq. ft.
Milwaukee-av., L shaped store running through to Logan-blvd.
Corner facing Logan-blvd.
Milwaukee-av., with basement.
Will decorate any of above and make attractive terms.
GORDON STRONG & CO.,
Harr. 8191.

TRANSFER COR. STORES.
MILFORD BLDG.,
Milwaukee and Crawford-ave.
NOW READY FOR OCCUPANCY.
Building contains 1,200 seat theater, dance hall, ballroom, offices. Fine location for any business, dry goods, barber, automobile sales room, etc.
GEO. CONDELI, Agts., Office in building, Milwaukee and Crawford-avs.

FOR RENT—WESTERN-AV., BELMONT-AV., AND CLYBOURN-AV.: Triangular corner, opposite entrance to Riverview Park; new, modern, up to date store; good location for buffet or confectionery. For further part. call our office. Rent $175 per mo.
BAIRD & WARNER,
8 S La Salle-st. Central 8300.

TO RENT — NEW STORES, ADJ. 1,200 seat Apollo Theater, Crawford and Kinzie; all conveniences; terra cotta front; 18ft elec. lighted entire front; stores excellent trade, ice cream, dry goods, drugstore, etc.
J. P. KUTTEN & CO.,
8 S La Salle-st. Main 1846

TO RENT—BEAUTIFUL LARGE NEW store and 4 room connecting flat, A1 location for dry goods, furniture, shoes, or other high class trade; $175 per mo.
G. H. GOTTSCHALK & CO.,
111 W. Washington-st. Franklin 2900.

TO RENT—STORES—WEST.

TO RENT—FREE TO MAY 1—
CENTRAL & KEDZIE-AV., new bldg., steam, all elec. electric ..... $35-$65
2700 OGDEN-AV., at Jackson-blvd., and Western-av., deep store; steam heat; all conveniences; steel ceiling $60
1911-13 MADISON-ST., new, modern front; with second floor and basement; reasonable rental.
2700 OGDEN-AV., cor. Wood $15
2700 OGDEN-AV., at Racine $15
1911 MADISON-ST., new, modern front; very desirable steel ceiling, 20x100 ..... $50
1911 MADISON-AV., 25x80 ..... $30
1909 MADISON-ST., 22x75 ..... $40
POSSESSION MAY 1—
1911 MADISON-ST., large, light, deep store, high ceilings, with fine cement basement; steam heat plant.

REAL ESTATE FOR SALE.
CENTRAL.

FOR SALE—FEE.
$108,000 prominent corner, to net 5–6%.
$75,000 prominent corner to net 6%.
$62,500 corner to net 5½%.
$36,000 good corner to net 5½%.
$12,500 good purchase to net 6%.

All of the above fees are well secured, particulars of which will be gladly furnished if you are interested.
MARK LEVY & BROTHER, Marquette Bld.

FOR SALE—FEE.

AN ATTRACTIVE FEE, UNDER NINETY-NINE YEAR LEASE, LOCATED WITHIN ONE MILE OF CITY HALL, WELL SECURED, YIELDING BETWEEN 4 AND 5 PCT. PER ANNUM. WILL SELL FOR $52,000. OGDEN, SHELDON & CO., 192 N. CLARK-ST.

FOR SALE—48 FEET, OLD IMPROVEMENTS; valuation $45,700; rental over $2,000; will submit offer $400 a foot. The 80 feet we advertised last Sunday was sold on Wednesday. If interested and have $5,000 or more cash ask us about them.
WM. D. KERFOOT & CO.,
58 W. Washington-st.

FOR SALE—2522 MICHIGAN-AV., IN BUSINESS district; lot 50x178, with stone front residence. May consider other property worth $10,000 as part exchange. [Bradley.]
W. G. YOUNG & CO., Exel. Agts.,
4606 Broadway.

FOR SALE—2848-50 PRAIRIE-AV. BUSINESS, mfr., or automobile service station property; 48x188 feet. Price $16,500. [Bradley.]
W. G. YOUNG & CO., Exel. Agts.,
4606 Broadway.

FOR SALE—TWO BLOCKS FROM MADISON and Halsted-st., 125x125, considered two months ago worth $40,000. The building on it cost $50,000. Will sell all for $27,500. Address C 862, Tribune.

FOR SALE—WILL CONSIDER LOOP OR close in for clear $175,000 or 5 per cent income property and assume. HARRY GOLDSTINE & CO., 114 W. Washington-st.

FOR SALE—FEE, $100,000, 5 PER CENT net, 99 year lease. Brokers and investors apply to W. A. PRIDMORE, 139 N. Clark-st. Cent. 1212.

FOR SALE—FEE AND BUILDING VALUE $760,000; center loop; paying 6% net; will accept part other r. e. and offer fee on building separately. Address E 244, Tribune.

FOR SALE—FEE, 100X100 FT., PAYS INVESTOR 5 per cent net; price $100,000. Address A J 802, Tribune.

FOR SALE — MICHIGAN-AV., 35X160, NR. 18th. Michigan-av., 57x160, near 26th. Prairie-av., 50x200. 30 W. Washington.

FOR SALE—S. E. COR. 23D AND CALUMET-AV., 50x160; price low for quick sale. HERRICK, 2002 Mallers Bldg.

FOR SALE—6% FEE, $44,000; PAYS 6% NET —well secured on good business corner. W. A. PRIDMORE, 139 N. Clark-st. Cent. 1212.

FOR SALE — $30,000 BUYS 80 FT. WITH old improvements; Indiana-av. near 24th-st. F. J. CONLEY, 127 N. Dearborn-st.

FOR SALE—DOWNTOWN LOOP PROPERTY, CENTRALLY LOCATED.
W. A. PRIDMORE, 139 N. Clark-st. Cent. 1212

FOR SALE—OR EXCHANGE, BUSINESS Inn. 605 W. Randolph. Berlet, L. V. 1318.

APARTMENTS—SOUTH SIDE.

FOR SALE—
FLAT DWELLERS, ATTENTION.
Why pay high rent? Why place yourself at the mercy of janitor's strikes and all the inconveniences of flat life when you can own your own home cheaper?
3631-3637-3679 GRAND-BLVD., 11 rooms, 3 story, brownstone, hardwood floors; steam heat; garage; yard; will decorate newly. Easy terms and bargain prices.
Owner, Tel. Drexel 590, or
WILLIAM O. TRAINER, Agt.,
30 N. Michigan-av.
Tel. Rand. 4881.

FOR SALE—FLAT BUILDING—SACRIFICE. Eight apartments; over 50 rooms. Ideal hotel location, facing the lake front and within two blocks of the best transportation on the Kenwood line. Illinois Central, 43d and 47th-st. surface cars. Rental $3,800. Must sell at once and will sacrifice price. Call at 4435-60 Oakenwald-av. 1 to 4 p. m., or phone Prospect 5804 evenings.
F. B. REILLY.

FOR SALE—REAL SNAPS THIS WEEK: 4 apt., 2-flat, rent $1,080; cash, $2,500.
3 apt., Prairie-av., rent $1,800; cash $3,000.
6 apt., Boul., rent $6,000; cash $7,000.
6 apt., rent $5,784; cash $7,000.
12 apt., corner, rent $5,460; cash $7,000.
13 apt., Prairie-av., rent $4,900; cash $7,000.
3 apt., frame, nr. Grand-blvd.: cash $1,700.
J. N. McMINN & CO., Rand. 290.

FOR SALE— BOULEVARD SNAP.
7026 NORTH BOULEVARD.
2 apartments; recent death compels sale; elegant location, near Hamilton Park L and Rock Island; will accept small payment.
WORTH $9,000. Price $4,850.
BLACKFORD & KUSSMANN,
69th-st., c. of HALSTED. WENT. 179.

FOR SALE—SO. SHORE APT. BLDG., 6 rooms each; 2 flats, nine rooms, situated in rear porches, 2 baths, vac. system, 3 heated garages; built 1 year. Rental $2,700 per yr. Owner let apt. 740 Coles-av.
JOHN A. CARROLL & CO., Excl. Agts.,
75th and South Shore-av.
Tel. South Chicago 1600.

FOR SALE—TWO FLATS—
A real bargain if a modern, up to date six apt. bldg. Must be sold quick. Located near Jackson Park and Ill. Cent.
JAMES C. BARSALOUX,
1501 E. 63d-st. Tel. Hyde Park 10.

FOR SALE—I AM GOING WEST; MUST sell 2 modern 6-flat-bldgs., near Jackson Pk.; two 6 and four 5 rms., all for $45,000; mortgage $6,500, 5%; price $16,250. The other at 59th and Calumet-av.; rent $2,530; mtg. $6,000, 5%; price $15,250. I will take part trade gains by owner. Address A O 549, Tribune.

FOR SALE — 6500-02 CHAMPLAIN-AV., 2 brick flats, 6 and 7 rms., just new; absolutely modern. Hardwood throughout, tiled bath and sun parlors, separate furnaces. Built at a low cost over $6,000 each. Your choice for $5,500 on terms to suit. Must sell today. E. A. KINKADE, Oakland 4181.

FOR SALE—SLAUGHTERED BARGAIN.
3248 PRAIRIE-AV.
REDUCED
FIRST CASH OFFER TAKES IT.
ARMSTRONG & CO.,
FRANKLIN 4602. CONT. BLDG.

FOR SALE—OR EXCHANGE—HIGH CLASS up to date 3 flat bldg., Drexel-blvd., near Kenwood and Illinois Central; rentals $2,100; clear; will take clear bungalow as some cash, balance long time mortgage. JOHN L. RALPF & CO., 3958 Cott. Grove-av.

FOR SALE—BRICK—15 APT., 57TH ST., located in very desirable section of Englewood. Price $27,000. Inc. $10,500. Rental $4,188. Exceptional bargain for cash. Principals only. Ph. Lincoln 1612. Central.

FOR SALE—TREMENDOUS BARGAIN, NR. L and Indiana-av. cars; modern, 6 yrs. old; 2 sty. brick 4 apts., 7 rooms each; steam heat, elec.; only $7,500; $1,000 cash.
McCARTHY, 5057 Indiana-av. Oak. 1692.

FOR SALE — GREAT BARGAIN; ONLY $8,000; good modern 3 flat bldg.; hardwood trim, oak floors; tiled bathrooms; near blvd. and Alley L; owner leaving city; must be sold. C. W. HOFF & CO., MR. PARKER.
1414 E. 55th-st. Ph. Hyde Pk. 3120.

FOR SALE—HIGH GRADE 12 APT. BLDG., located in Hyde Park, only 2 blks. to L; 6 of 5 rms., 6 of 4 rms.; all large, light rooms, tile baths; rental $7,500. Exceptional bargain for cash. Will consider desirable vacant or old improved. Address A C 270, Tribune.

FOR SALE—7187 ST. LAWRENCE-AV., 2-story, couple rooms or quick sale, 2 flat brick, 5-6 rms.; furnace heat, elec. light, hardwood throughout; brick garage; open for inspection.
DOOLEY, 6725 Stony Island-av., Room 1.

FOR SALE—FINE 3 FLAT, RENT $106 MO; high class district, near Boulevard; only $7,500; exchange for S. S. 2 flat; 1st mortgage only.
HARK LEVY & BRO., MARQUETTE BLDG.

FOR SALE—ON EASY PAYMENTS, A MODern 2 apt. bldg., on a 32 ft. lot, on Marquette-blvd.; an elegant place to live in; only $5,800. HARRY GOLDSTINE & CO., 111 W. Washington-st.

FOR SALE—BARGAIN—MODERN 2 FLAT; brick, stone trim; 5 and 6 rms.; gas log, bookcases, mosaic vestibule and baths; hardwd.; nr. Jackson Pk. I. C.; rental $1,020. Owner, H. P. 7826.

FOR SALE—ONLY $9,500; LARGE LIGHT brown stone 3 flat, 7 rms., stove heat; good investment; small payment down, balance like rent; "L." 63d, Halsted-st. transp. 6114 Lowe-av. Phone Blackstone 308.

FOR SALE—2 FLATS, E. 66TH-PL. BET. I. C. and Jackson Pk.; fine location. Rents $85 month; $5,000 ½ cash. A bargain. Owner, Prof. Miss Peet, Chicago.

FOR SALE—CHOICE SOUTH SIDE CORner, 9 flats; rents $4,000; best cash offer takes it; must be sold at once; property now offered at $47,000. Tribune.

FOR SALE—MUST BE SOLD AT ONCE—Hyde Pk. apt. bldg., now renting for $2,000; mtg. $10,000; price $17,500. Address A G 217, Tribune.

FOR SALE—NEW HIGH GRADE 6 APT., 1515 E. 69th-pl.; income $3,080; mortg. $15,000, 5%; cheap for cash. ANDERSON & WENT, 4475.

FOR SALE—HIGH GRADE 12 FLAT, near Washington Park; will trade; Livingston to brokers. MR. ARTHUR. Midway 9630.

FOR SALE— BARGAIN
Modern 6 Apartment.
Have you $4,200 cash for this snap?
E. B. BEATTY, 100 W. Monroe-st.

FOR SALE—TWO FLAT BRICK, 6 AND 7 rooms; water heat; large lot; best location Englewood. A BIG KESSLER BARGAIN.
W. Monroe-st. Phone Central 6478.

FOR SALE—4 FLAT BRICK BLDG.; FIRST class condition; near blvd; good income; equity $5,500; will take cash and vacant South Side. Call owner, Yards 6035.

FOR SALE—NEW HIGH GRADE 6 FLAT nr. Jackson Pk., $18,500; mtg. $11,000; rents $2,040. MARSHALL, Blackstone 1625.

FOR SALE—6 FLAT, FIVE 6 AND ONE 5 room; 4 hot water heated garages; price $28,500; cash req., $10,000. 6132 Ellis-av. 3d.

FOR SALE—$17,750; RENT $3,300; 6 FLAT bldg., Hyde Park. RENJ. BISSINGER. 69 W. Washington-st.

FOR SALE—6 FLAT, $17,500; WASH. FIX subd.; mtg. $10,000, 5 years; a snap; terms to suit. Address E B 72, Tribune.

FOR SALE—OR EXCHANGE—FOUR STORY flat and store building on Lake Park-av., near Jackson Park. Phone Main 2662.

FOR SALE—NEW 6 APTS., WOODLAWN; 5 rooms and sun parlors; rental over $3,000; price $19,000. Address A J 807, Tribune.

FOR SALE—BEST CASH OFFER, MY 2 flat apt. bldg.; modern; ½ blk. fr. Jackson Pk. L; owner, Hyde Park 5875.

FOR SALE—FINE MOD. 6 APT. BLDG.; gar.; 62 ft. front; clear, $1250 Mich. lot; owner.

FOR SALE—$18,000; RENT $2,220; CORNER 20 flat bldg., near 51st-st. station.
RENJ. BISSINGER, 69 W. Washington-st.

FOR SALE—4 FLAT BRICK, MD., 5 AND 7 rms.; hot water heat, elec., gas ranges; price lot. Owner, Tel. 7139 St. Lawrence-av.

REAL ESTATE FOR SALE.
APARTMENTS—SOUTH SIDE.

TAKE NOTICE
FLATS.

CLYDE-AV., NR. 67TH-ST.
New up to date high class building. 6 apartments of 6 rooms, large sun parlor and spacious closets each; fireplaces, bookcases, etc.; private garages. Rental $3,480. Price $22,500. Will take in trade bungalow or 2 flat in South Shore district.

CRANDON-AV., NR. 67TH-ST.
Lot 40x180, improved with a fully detached and strictly modern brick and stone 3 apartment, 7 rooms, 2 baths, sun parlor and private rear porch each apartment. Also brick garage for 3 cars. Rental $3,240. Will arrange mortgage to suit purchaser. This property is clear of incumbrance and owner is desirous of a quick deal. Let us hear from you.

WASH. PARK SUBDN.
Strictly modern 2 apartment bldg. on 30 ft. lot; 5 and 6 rooms. Rental $1,000. Price $8,000.

HOUSES.

E. 74TH-ST., NR. SO. SHORE DR.
Lot 37½x125, improved with a 2 story stone front brick residence of 8 large, light and airy rooms, hardwood throughout; hot water heat. Also a brick garage for 2 cars, driveway leading from street. Take in trade and will sacrifice for quick deal; small cash payment required. Submit your offer.

74TH-PL., NR. STONY ISLAND-AV.
Fully detached 2 story 6 r. brick residence. Built about 3 years; hardwood floors and finish; concreted basement; furnace; elec. lights; I. C. and surface lines transportation. Price $9,000.

CORNELL-AV., NR. JACK. PK.
Lot 30x125. West front. $85 per ft.

EAST END-AV., NR. 67TH-ST.
Lot 30x125. East front. $100 per ft.

STONY ISLAND-AV., NR. 77TH-ST.
Lot 25x125. East front. Part of an estate and must be sold. Offers wanted.

Bowers, Leibrandt & O'Brien,
6731 Stony Island-av.
Midway 800.

FOR SALE—7340 UNIVERSITY-AV., 3 FLAT frame building; in first class condition; 6 and 7 rooms; gas, bath, etc.; all improvements in and paid for, including asphalt street; rent $462; price $3,975; $1,000 cash.
8016 Kimbark-av., 6 room frame cottage on 80 125 ft., in rapidly growing locality; good transportation; neat appearing and substantially constructed; all improvements in, including street; terms; price $2,500.
Take No. 5 car to 79th-st., 79th-st. car to Kimbark-av.
RICHARD B. VAIL & CO.,
7453 S. CHICAGO-AV.
BLACKSTONE 1412. OPEN SUNDAY.

FOR SALE—TWO BARGAINS—
BOTH NEAR CHOP. TWY. AND 87TH-ST. I. C. R. R. EXPRESS STATION.

Two flat; stone front; steam; elec.; hdwd. firs. and trim; two alleys; rental $930; price only $5,250.

3 flat, stone front; steam heat; lot 53½x170; rental $1,710; greatest sacrifice offered; $8,500.
C. W. HOFF & CO., [MR. O'HERN.]
1414 E. 55th-st. Ph. Hyde Park 3120.

FOR SALE—OR EXCHANGE—
MODERN CORNER APARTMENT BLDG. LARGE LOT.
36 APARTMENTS, 3, 4, AND 5 ROOMS.
GROSS RENTS, $12,500.
PRICE, $100,000; INC. $4,000.
WILL CONSIDER GOOD CLEAR FARMS NEAR DOWAGIAC OR DETROIT, MICH.

FRANK H. LANG, BANK FLOOR,
40 N. DEARBORN-ST., COR. WASHINGTON.

FOR SALE—
NEW apartment buildings in a restricted residence section near 5 car line and Rock Island suburban station. Buildings 25 ft. wide; lawns, trees, shrubbery. Ready for occupancy. Prices $7,100 to $8,000; 10 per cent cash, balance monthly payments same as rent. West 74th-st., between Vincennes and Stewart-av. Office on premises, always open. Phone Stewart 4788.

FOR SALE—BARGAIN IF SOLD AT ONCE. New SIX APARTMENTS, near Jackson Park and Ill. Central; 5 extra large rooms, sun parlor and sleeping porch in each apartment; finest plumbing, tiling and heating fixtures; LOT 60x125 to alley; building about 57x70. ACTUAL RENTAL $3,180 year; worth $5,540; 1st mortgage $14,000; might take bungalow 2 or 3 flat in part payment. Address J T 124, Tribune.

FOR SALE—OR EXCHANGE—
HIGH GRADE 3 FLAT BARGAINS.
NEW SIX APARTMENT BUILDING.
Michigan, Drexel and Vincennes-av. These buildings are strictly modern, not over 1 year old; all rented and belong to four different owners; annual rent from $5,000 to $6,000; consider vacant or clear improved. Co-operation with all brokers.
WHITESON, 111 W. Washington. Frank.140

FOR SALE—EXTRAORDINARY OFFERS—
6 flats, near Washington Park.
Income $3,180. Price $18,500.

6 flats, Hyde Park.
Income $2,850. Price $17,800.
They are good bldgs., fine locations, good investments. Get full particulars.
EDWARD J. BRO., 82 W. Washington.

FOR SALE—OR EXCHANGE—MY NEW 6 apartment building. Located in $18,000 one block from 47th-st. Illinois Central station, apartments are finished in the choicest hardwoods; rent from $75 per month, making an annual rental of $5,800. This is an exceptionally good investment and will net 32 per cent. Will sell or trade for home suitable for my family. Address B B 858, Tribune.

FOR SALE—GREENWOOD-AV. APTS.
High grade new building, with concrete floors and every modern improvement, containing 21 apts., all rented on long leases, rent $21,000; mortgage only $80,000. Will accept trade and trade and make close deal, with business man who wants high grade property. Address A E 352, Tribune.

FOR SALE—
3 Apts. Near 47th-st.
"L" station. Make good home with income. Small cash payment. Address C 505, Tribune.

FOR SALE—HAMILTON PARK.
6 7412 Stewart-av.
6 and 7 rooms, 2 furnaces, modern throughout, lot 50x153, near park and Rock Island. Bargain for quick sale. $7,500.
BLACKFORD & KUSSMANN,
69th, E. of Halsted.

FOR SALE—DON'T OVERLOOK THIS 1ST class 2 flat brick, unusually well built, 6 and 7 rooms; best location; good condition; must sell at once; only $5,775; small payment, balance easy terms; located at 6410 St. Lawrence-av. Investigate Sunday, or R. W. GEAR, 29 S. La Salle-st.

FOR SALE—6 FLAT, 5 FOUR AND 4 SIX rooms, modern and up to date, on DREXEL-AV., nr. 53th; rental $5,000 a year; owner will sell at a real bargain; price $35,000; mtg. $16,000; get full particulars from Mr. Sifka.
W. F. KAISER & CO., 60 W. Washington-st.

FOR SALE—INCOME APTS. FOR CASH; 6850 Perry-av.; modern 5 room 3 flat; $3 ft.; rental $1,260; rental $3,500; mort. $9,500, 134-138 W. 60th-st., near Normal-av.; six 5 r. flats; rental $2,340; only $13,000. Good investments; might take some trade.
GAY 7057 Wentworth. Stew. 7898.

FOR SALE—$500 CASH
payment required.
2 flats, 6 rooms each;
detached; lot 25x125.
Price $4,000.
JOHN J. FISCHER,
10 S. La Salle-st.

FOR SALE—BARGAIN—HUNTERS.
The following 6 flat buildings must be sold. TERMS TO SUIT.
$10-12 E. 50th-st. Rents $2,340.
4053 Prairie-av. Rents $2,500.
Ask for specific price.
WILLIS & FRANKENSTEIN, 110 S. Dearbn.

FOR SALE—I HAVE A TWO FLAT BUILDING on 85th and Forest for sale cheap; best bargain you ever saw for the money. Only $500 cash down, balance terms. Address S H 562, Tribune.

FOR SALE—MICHIGAN-BLVD. NEAR 52d-st.; modern 3 apt. bldg.; price 9-9 rooms; detached; porches; rent $2,460 per year. Lot 25x100. Price $16,000.
DRAPER & KRAMER, 25 N. DEARBORN.

FOR SALE — APARTMENT BLDG., 36 apartments; gross rental $16,000; will sell on seven and one-half times basis; will take 20 mortgage for one-half equity; might consider clear vacant in choice neighborhood in trade. Address A J 334, Tribune.

FOR SALE—OR EXCHANGE—NEW SIX flat, income $3,300 per yr.; mtg. $15,500; will consider good farms or clear city property for equity. J. F. O'BRIEN & CO., 235 E. 61st-st.

FOR SALE—GREAT BARGAIN, ONLY $16,000; nearly new 6 flat bldg.; indiv. front porches; finely located near park.
C. W. HOFF & CO., MR. PARKER.
1414 E. 55th-st. Ph. Hyde Pk. 3120.

FOR SALE — CASH AND EASY TERMS. New, strictly modern 2 flat brick bldg., steam heat. Murphy beds 5 rms., beautifully decorated; fine investment; bargain. Open Sunday; lot 34x175. 7806 Loomis-st.

FOR SALE—KENWOOD-AV. AND 57TH. 27 apt. building, rented for $14,840; mortgage $125,000. Must have cash and trade quick for equity. What have you? Address A E 231, Tribune.

FOR SALE—BIG SNAP; COLORED OR white, 3566 Vincennes. 3 stove heat flats, $5,000 and terms. See or phone FRANKLIN BROWNE'S SONS, SMITH & BRO., 3947 Cottage Grove-av. Drexel 4710.

FOR SALE OR EXCHANGE—3 FLATS, 7-8-8 rms., steam; fine location, Vincennes-av., nr. Washington Pk.; 1st mtg. $6,000; price, $10,000. Address A G 596, Tribune.

FOR SALE—IN CHESTER HIGHLAND, new 2 flat, 6x6 rooms, sun parlor, h. w. heat, linoleum in back porches. Owner, 8122 Peoria-st.

FOR SALE—TWO FLAT BUILDING, $4,300; mtg., $2,000; balance cash; rents, $600, or 20 pct. on your cash payment. Steel City Home Builders, Gary, Ind.

FOR SALE—CLEAR DETACHED 3 FLAT, Mich.-av.; rents $2,500; will accept mod. 2 flat or good mortg. as part pmt.; $15,500.
McKEY & POAGUE, [Wylie.]
1206 E. 63D-ST. Hyde Pk. 6100.

FOR SALE—6 FLAT BUILDING, 6 AND 7 rooms; steam heat, hardwood; must be sold to close estate of L. C. and "L" stations; within half block of Jackson Park; rental $2,472; price $15,500; property is now vacant; will take back mtg. of $5,000 or $10,000 if necessary.
C. P. ARPHAUS, RUSSELL & CO., 1346 E. 65d-st. Hyde Park 2978.

FOR SALE OR EXCHANGE — SOUTH Shore six apartment near I. C., surface line, and beach. We can offer good deal for your vacant or old improved for new building. Only a small amount of cash required.
J. L. HESS,
2336 E. 71st-st. Midway 7303.

FOR SALE—
HIGH GRADE 2 FLAT.
2-7 room flats, 2 baths.
Excellent condition. Rental $1,320.
Out of town owner must sell.
SHOWN BY APPOINTMENT ONLY.
H. O. STONE & CO., 76 W. MONROE-ST.

FOR SALE — NEW 12 FLAT BLDG., suburban service fully rented. Annual rental $4,800; mortgage $20,000. Will take $8,000 cash payment, balance on second mortgage. This is a real bargain. Address A K, 385, Tribune.

FOR SALE—OR EXCHANGE—FINE BOULevard six flat building; rents $6,400 per year; mortgage $25,500, 5%, 5 years; for a good clear farm or house worth $20,000. Cottage Grove-av. [Slaughter.] L. M. SMITH & BRO., 3947 Cottage Grove-av.

FOR SALE—A NEW 6 FLAT,—ON MARquette-blvd.; high class English basement bldg., 7 year old, consists of 5 rooms and sun parlors, with large living room. Cost $22,000. Rental $3,000. Will sell for $17,000. Will sell equity for $7,000, or will take small house on flat. Address K E 269, Tribune.

FOR SALE—BY OWNER, NO BROKERS need apply; 6 apt. bldg., 4 rms. and bath; nr. 63d-st. Always rented at $2,800 yearly; price $16,000. Take as little as $2,000 cash and sell on contract. Address K E 271, Tribune.

FOR SALE—HIGH CLASS 6 APT. BLDG.; corner Ellis-av. and Forrest-av.; 6 and 7 rooms; 2 baths; beam ceilings; sun parlors; ill. Cent. express service. Rent $4,830. Price $40,000.
[Bradley.] W. G. YOUNG & CO., Exclusive Agts.,
4606 Broadway.

FOR SALE—OWNER MUST SACRIFICE mod. Grand-blvd. 6 flat bldg.; 2 baths; all light; lot 54x150; rent over $3,800. Price very low; $5,000 cash required. E. E. BALDWIN & CO., 3450 Indiana-av.

FOR SALE—NEW 40 APARTMENT BUILDand Kenwood-av.; owner living in Colorado wishes, to dispose of his Chicago property. Address A. C. WAGNER, 6236 Cottage Grove-av.

FOR SALE—MUST BE SOLD THIS MONTH to close estate, 2 flat bldg., stone front, Peoria-st., near 56th; steam heat; rental $60; best offer takes property. Owner is in Germany. R. C. HOFFMANN, 830 Stock Exchange Bldg.

FOR SALE—3 FLAT BLDG., MODERN; lot 25x142; near L station; all rented for $1,080; will sell for 10 per cent on over $14,000; price $13,000. [Mr. Slaughter.] W. M. SMITH & BRO., 3947 Cottage Grove-av.

FOR SALE—3 APT. BUILDING, IN FIRST class repair, Vincennes-av., south of 47th-st. Rent $1,296 yearly; mtg., $6,000, 5½%, due 2 years; $2,000 cash takes deal.
DRAPER & KRAMER, 25 N. DEARBORN.

FOR SALE—TO COLORED.

3 flat, stone, 26 ft. lot, mtg. $5,550; accept best offer. Inspection invited. Owner in apt., 4314 Langley-av.

FOR SALE—NEW COR. 4 FLAT FOR $9,500; in every detail. Rent, steam heat, mtg. $6,750. TAKKEN & CO., 6948 Stony Island-av. Hyde Park 458.

FOR SALE — FOR HOME AND INVESTment. Substantial 4 flat bldg., best part Hamilton Pk., 7 and 8 rms. Rent $1620 month; 50 ft. lot. Let GAY show you. 7057 Wentworth-av. Stew. 7898.

FOR SALE — 6830 CLYDE-AV., 3 FLAT, 5 rooms, sun parlors, front porches. Income $1,900; mtg. $9,000; price $14,500. West Pullman Club. Owner, 1st flat.
HENRY LESCH & SON, 76 Marquette Bldg.

FOR SALE—6 FLAT, SUN PORCHES TWO yrs. old, 67th-pl., NEAR BLACKSTONE; 1st MORTGAGE $13,000; WILL SACRIFICE EQUITY $5,900 CASH. RENT $2,880. Address A J 429, Tribune.

FOR SALE — STRICTLY MODERN, HIGH class, steam heat, 2 flat; contains 2 7 rm. flats; rent $840 a month; transportation; hdwd. throughout; only $6,800.
MARK LEVY & BROTHER, Marquette Bldg

FOR SALE—STOVE HEAT SNAP — 3-3 flats, all 6 rms.; rental $2,000 yr., near 43d "L" sta.; worth at least $18,000; sell for $11,700. 1st mtg. $8,000, 5½%, 5 yrs. OWNER, Address S H 171, Tribune.

FOR SALE—2-3 FLATS, EVANS, NR. 47TH, colored tenants; 5 and 6 rms.; income $1,300 yr.; only $6,500 1st mtg.; $4,000, 5 yrs.; must sell at once. Address L M 40 Tribune.

FOR SALE—$19,000 BUYS A NEW HIGH class 6 flat, in S. Shore; all 5 rms., and rented. About 1 yr. old. Rents over $3,000. Bonds fide. Address P F 484, Tribune.

FOR SALE—DO YOU WANT A REAL BARgain on a 20% basis? 6 flat; strictly modern; nr. 47th-st.; $8,500 takes equity. Owner. Address P F 435, Tribune.

FOR SALE—CORNELL-AV., S. JACKSON Pk., new 6 flat; income $3,200; mtg. $13,500; need $5,000 cash, balance mortgage; sell at bargain. Address A J 849, Tribune.

FOR SALE — NEW 6 FLAT, S. OF JACKson Park, 5 rooms, sun parlors; rental, $3,000; mtg. $14,000; trade for vacant or improved for equity. Address A J 351, Tribune.

FOR SALE—HAMILTON PARK, 2 APARTment home in choice location; steam heat, brick; new; in condition. J. M. SCHROEDER, Owner, 6827 Ridgeland-av.

FOR SALE—WOODLAND PARK, 3 STORY brick flat bldg., 7 rooms each; would accept trade. PAUL C. LOEBER & CO., 111 W. Wash.-st.

FOR SALE—WHAT HAVE YOU TO OFFER for $3,500 equity in modern 6 flat; nets 12 per cent. S. S. Will make quick deal. Owner. Address P F 433 Tribune.

FOR SALE—KIMBARK-AV., NEAR 53D good 3 sty. s. f. bldg.; three 6 r. flats, and a 10 r. house; rents $1,920. $13,000.
E. N. WEART CO., 25 N. Dearborn-st.

FOR SALE—AT A BARGAIN, MODERN 2 flat building on Jackson-blvd., near Garfield Park. Rental $1,020 per month.
GORDON, LAPIN & CO., 19 S. La Salle-st.

FOR SALE—REAL SNAP, 3 FLAT BRICK bldg., Prairie-av., nr. 50th; 6-7-7 rooms; rents $1,320. Price $11,250. Act quick. Address A F 558, Tribune.

FOR SALE—BEAUT. MODERN 2 FLAT, 8 and 6; 1 C. and surface; bargain; owner last apt. 7216 Woodlawn-av.

FOR SALE—3 FLAT BLDG., 62D AND Calumet; yearly rental $840; 5 and 5 rms.; price $4,800; $1,500 cash, balance on time. Owner, 6200 Stony Island-av.

FOR SALE—SPLENDID INVESTMENT IN high class 12 apt. bldg.; fine rents; best section South. Address E 250, Tribune.

FOR SALE — FLAT, SUN PARLORS; might exchange for flat and cash. Owner, 5639 Maryland-av. H. P. 5960.

FOR SALE—6823-25 RIDGELAND-AV., SIX flat; consider good two flat in exchange. J. M. SCHROEDER, owner, 6827 Ridgeland-av.

REAL ESTATE FOR SALE.
APARTMENTS—SOUTH SIDE.

BARGAINS

VERNON-AV., near 43d-st.—9 room stone front house, steam, electric lights. Price..... $ 4,500

CALUMET-AV., near 39th-st.—2 flat of 6-7 rooms, hardwood floors, steam heat; rental $840. Price..... 8,000

INDIANA-AV., near "L" road—3 flat, stone front, electricity, tile bathrooms; rental $1,440. Price..... 9,000

ELLIS-AV., near 61st-st.—4 flats, 7 rooms, steam; rental $1,680. Price..... 10,800

PRAIRIE-AV., near 43d-st.—Modern 2 flat, front and rear porches; rental $3,000. Price.. 20,000

Bowers, Leibrandt & O'Brien,
Calumet 986. 6 E. 31st-st., N. E. Cor. State.

FOR SALE— $1,440.00
RENT
$55,000.00
PRICE
MORTGAGE $36,750.00

The purchaser can acquire the equity in this choice property, consisting of 3 modern, separate 3 apt. bldgs., containing 15 7 and 8 room flats, operated by one janitor, and located on corner close to 47th and Grand-blvd., for $16,250.00, if purchased before April 30. Will deal direct with principal or through his broker.
Exclusive Agents.
MARK LEVY & BROTHER, Marquette Bldg.

FOR SALE— OR EXCHANGE—
15 APARTMENT BARGAINS.
15 APARTMENTS.
On corner lot, 54x185, near "L," facing park, 4 and 5 room apts., with sun parlors. English bsmt.; RENTAL nearly $7,000 year. Price, $42,000.

12 APARTMENTS.
On corner near Ill. Cent. and South Shore Clubs; 2 blocks from lake, 4 room apts., with front porches; RENTAL $5,280 year. Price, $38,000.
Mortgages to suit.
Will take good smaller property in part payment on absolute cash basis.
[A.] BAIRD & WARNER,
29 S. La Salle-st. Central 8300.

FOR SALE—TWO APARTMENT, NEAR Parkside Station I. C. and 73d; 4 and 6 rooms; h. w. heat; excellent condition; $1,000 cash; balance as rent.

Splendid new 6 flat, 5 rooms, near 68th and East End; sun parlors; none nicer; a regular bargain $22,000

Modern 6 flat, near Bryn Mawr Station, detached, garage, 60 ft. front.. 20,000

New 3 flat, 5 rooms, sun parlors, Stony Island district; rents $1,650..... 13,500
6902 Stony Island-av. Blackstone 8501.

FOR SALE—6 FLAT BLDGS. ON CORNERS ARE SCARCE: "HERE IS ONE IN VERY HEART OF WOODLAWN, 2 BLKS. FROM L, 1 BLK. 63D-ST."
ALWAYS RENTED, $3,000 YR.
PRICE $18,000. MTG. $10,000, 5 PCT.

McKEY & POAGUE, [Wylie.]
1206 E. 63D-ST. Hyde Pk. 6100.

FOR SALE—6 FLAT BUILDING, 6 AND 7 rooms; steam heat, hardwood; must be sold to close estate of L. C. and "L" stations; within half block of Jackson Park; rental $2,472; price $15,500; property is now vacant; will take back mtg. of $5,000 or $10,000 if necessary.
C. P. ARPHAUS, RUSSELL & CO., 1346 E. 65d-st. Hyde Park 2978.

FOR SALE OR EXCHANGE — SOUTH Shore six apartment near I. C., surface line, and beach. We can offer good deal for your vacant or old improved for new building. Only a small amount of cash required.
J. L. HESS,
2336 E. 71st-st. Midway 7303.

FOR SALE—
HIGH GRADE 2 FLAT.
2-7 room flats, 2 baths.
Excellent condition. Rental $1,320.
Out of town owner must sell.
SHOWN BY APPOINTMENT ONLY.
H. O. STONE & CO., 76 W. MONROE-ST.

FOR SALE — NEW 12 FLAT BLDG., suburban service fully rented. Annual rental $4,800; mortgage $20,000. Will take $8,000 cash payment, balance on second mortgage. This is a real bargain. Address A K, 385, Tribune.

FOR SALE—OR EXCHANGE—FINE BOULevard six flat building; rents $6,400 per year; mortgage $25,500, 5%, 5 years; for a good clear farm or house worth $20,000. Cottage Grove-av. [Slaughter.] L. M. SMITH & BRO., 3947 Cottage Grove-av.

FOR SALE—A NEW 6 FLAT,—ON MARquette-blvd.; high class English basement bldg., 7 year old, consists of 5 rooms and sun parlors, with large living room. Cost $22,000. Rental $3,000. Will sell for $17,000. Will sell equity for $7,000, or will take small house on flat. Address K E 269, Tribune.

FOR SALE—BY OWNER, NO BROKERS need apply; 6 apt. bldg., 4 rms. and bath; nr. 63d-st. Always rented at $2,800 yearly; price $16,000. Take as little as $2,000 cash and sell on contract. Address K E 271, Tribune.

FOR SALE—HIGH CLASS 6 APT. BLDG.; corner Ellis-av. and Forrest-av.; 6 and 7 rooms; 2 baths; beam ceilings; sun parlors; ill. Cent. express service. Rent $4,830. Price $40,000.
[Bradley.] W. G. YOUNG & CO., Exclusive Agts.,
4606 Broadway.

FOR SALE—OWNER MUST SACRIFICE mod. Grand-blvd. 6 flat bldg.; 2 baths; all light; lot 54x150; rent over $3,800. Price very low; $5,000 cash required. E. E. BALDWIN & CO., 3450 Indiana-av.

FOR SALE—NEW 40 APARTMENT BUILDand Kenwood-av.; owner living in Colorado wishes, to dispose of his Chicago property. Address A. C. WAGNER, 6236 Cottage Grove-av.

FOR SALE—MUST BE SOLD THIS MONTH to close estate, 2 flat bldg., stone front, Peoria-st., near 56th; steam heat; rental $60; best offer takes property. Owner is in Germany. R. C. HOFFMANN, 830 Stock Exchange Bldg.

FOR SALE—3 FLAT BLDG., MODERN; lot 25x142; near L station; all rented for $1,080; will sell for 10 per cent on over $14,000; price $13,000. [Mr. Slaughter.] W. M. SMITH & BRO., 3947 Cottage Grove-av.

FOR SALE—3 APT. BUILDING, IN FIRST class repair, Vincennes-av., south of 47th-st. Rent $1,296 yearly; mtg., $6,000, 5½%, due 2 years; $2,000 cash takes deal.
DRAPER & KRAMER, 25 N. DEARBORN.

FOR SALE—TO COLORED.

3 flat, stone, 26 ft. lot, mtg. $5,550; accept best offer. Inspection invited. Owner in apt., 4314 Langley-av.

FOR SALE—NEW COR. 4 FLAT FOR $9,500; in every detail. Rent, steam heat, mtg. $6,750. TAKKEN & CO., 6948 Stony Island-av. Hyde Park 458.

FOR SALE — FOR HOME AND INVESTment. Substantial 4 flat bldg., best part Hamilton Pk., 7 and 8 rms. Rent $1620 month; 50 ft. lot. Let GAY show you. 7057 Wentworth-av. Stew. 7898.

FOR SALE — 6830 CLYDE-AV., 3 FLAT, 5 rooms, sun parlors, front porches. Income $1,900; mtg. $9,000; price $14,500. West Pullman Club. Owner, 1st flat.
HENRY LESCH & SON

REAL ESTATE FOR SALE.
BUSINESS PROPERTY—SOUTH.

FOR SALE—WILL LEASE FOR 99 YEARS, 4 S. COR. 63D AND DREXEL-AV. 12MX100.

ONLY CORNER LEFT ON 63D-ST. IN WOODLAWN'S EXTENDED LOCATION FOR STORES, BOWLING ALLEYS OR THEATERS; BOWLING ALLEYS OR BILLIARD PARLORS.

FRANK H. LANG, BANK FLOOR, 39 DEARBORN-ST. COR WASHINGTON AVE. EXCLUSIVE AGENT.

TO CLOSE AN ESTATE. GRADE APARTMENT BUILDING FOR SALE OR EXCHANGE—ON EAST SIDE OF STONY ISLAND-AV. 12 rooms; 2 baths; 2 apartments of 5 rooms; very attractive and well built; every modern convenience; all leased to select tenants; very low price to insure quick sale. Call us to show it. INSURE HARRIS & CO., 108 W. Adams-st. Cent. 1486

BARGAIN; TERMS; 4218 WABASH-AV. 2 story brick flat building, 6 rooms each; steam heat; fine mantels; electric fixtures, beautiful porcelain bathrooms; hardwood stationary tubs, gas log fireplaces and coal rooms in rear; lot 24x100; double brick garage in rear; rent $960 yearly. Owner on premises.

GET GEORGE PAT THE RENT FOR YOUR OWN LAUNDRY. 4 Kilbourn-av. old 43d-st., 2 story brick building for sale; fine light all around; all modern transportation; widest alley in city; rent ranges from $8,720; all is rented and paid for; wide lot. Owner Sunday.

A SACRIFICE AT 1400 S. Michigan. Monroe-st. near depot; 3 stores for other business; can be convinced.

up to date 2 story bungalow; basement; hot water heat; owner must realize sacrifice for less than value; price near Garfield Pk., $4,500; payments. Kedzie 2737.

STORY AND BASEMENT; front store heat, on 43d-st., near Sacramento-blvd. 25 ft. front; sacrifice this week at $4,500; excellent investment for $4,500 cash; easy terms. Owner, 2236 Colfax-av.

R & CO., 60 W. Washington-st.

THE BIGGEST BARGAIN OF ALL. 2 flat, 5 and 6 rooms; steam heat; 2 blocks to Jackson-park; 2 blocks to "L"; cement floors; rents for $1,020; price $7,900; easy terms. Owner wants to sell and will accept this week's highest bid; see it at once. Address F 18, Tribune.

rge Pay Your Rent.

END-AV., 2 FLAT, 5 and 6 rm right; lot 32x150; garage for both sides; widest street in improvements in and paid for. Owner let flat.

UST SELL NEW TWO FLAT ns and private porches; rents 72.50; 1 block to "L" station; flat, 732 S. Kilbourn-av.

RGAIN ON WEST SIDE. new and modern 2 flat; brick front; hot water heat; rent $1,000 cash. HOVEY, 844 Ontario-st.

MODERN BRICK 3 FLAT block-av., near 43d-av.; only $4,500; now is the time to erect building. We have a large list of C. COE, 69 Washington-st.

TO RAISE MONEY SELL ON the best bargains in city; 3-flat Washington-blvd., $4,000 will cover 20%. Address A 247.

INDEPENDENCE-BLVD. bldg., southwest corner price; 6 rooms, steam heat, $4,250; near park and elevated; 1st floor.

SNAP—MUST HAVE $1,000 2 story stone front; store and sub.; 5 and 6; rental $60 month. Address A 248, Tribune.

EARLY NEW BRICK 2 FLATS; hot water heat; close to Jackson park for quick sale; $1,000 cash will handle; terms to suit. 4725 Oakenwald-av.

4946 WASHINGTON-BLVD. building, sun parlors, garage in basement; good for doctor or dentist.

MODERN SIX APARTMENTS near Garfield Park; will take part vacant or improved for equity. 43, Tribune.

FOR EX.—COR. 6 FLAT BLDG. Hamlin; mtg. $12,500; income $1,200; property, 2 STORES. 5 W. Monroe. H. 1166.

CICERO, ILL., 2 FLAT BRICK, modern, rent $32.50; take L to end. 1 block south.

FOR SALE—NEW 5 RM. FLAT. flats in new stove heat, brick business block N. Edgewater; mtg. $6,000 at 5%; $700 buys equity; act quick. Phone Edge. 1169.

FOR SALE — BUSINESS CORNER. N. Sale-st., just north of Chicago-av; 1 lot 48x100 feet; store and flats; rent $1,200 per year; $6,000 cash; balance easy terms. WILLIAM A. BOND & CO., 5 N. Dearborn-st. [Exclusive Agents.]

FOR SALE—NORTH-AV., NEAR LARRABEE-ST. 2 STORY BRICK FLAT; rents $1,200 a year. Must be sold at once. JOHNSON, LAPIN & CO., 19 S. La Salle-st.

FOR SALE—SACRIFICE FOR QUICK sale, 3 story and basement store and flats; rents $1,200; price $8,000; offer; cash for $6,500. 1457 Belmont-av.

FOR SALE—LOT 23 1-3X125 FT., DRAKE-ave., Irving Park; cheapest lot available for 6 flat or 12 flat; will build to suit. Inq. 1st floor, 4446 Drake-av.

FOR SALE—2 FLAT BLDG., JACKSON, near Garfield Pk. Address Z 8, Tribune.

R. CLARK-ST. BUSINESS PROPERTY. A good investment; garage; owner rents 5 rooms for $1,200 yearly; price $4,250. Take clear vacant or cash for equity. 4th floor, 69 W. Washington-st.

FOR SALE—BRICK STORE AND FLAT; corner; rents $1,020; price $7,500; easy terms. Address A 247, Tribune

REAL ESTATE FOR SALE.

VACANT—SOUTH SIDE.

IT'S A GOOD TIME TO BUY VACANT IN

Bryn Mawr Highlands

There is a very strong demand for apartments of all sizes at rentals from $10 per room up.

We offer some choice inside apartment sites for $65 to $80 per front foot on Clyde and Merrill-avs. also some corners suitable for 18 to 24 apartments.

JUDSON F. STONE, AGENT,
30 N. La Salle-st.
Telephone Main 1776.

FOR SALE—
PROFITS. PROFITS. PROFITS.
Wise investors will buy EARLY THIS SPRING BEFORE THE BIG BOOM and take a profit later in the year.
MARQUETTE RIDGE
offers both investors and homeseekers improved lots at farm land prices. Every lot priced cheap. Some selling for less than actual cost of raw land. We still have a few, 50x150 ft. LOTS. $195.
Price includes cement sidewalks and water mains; also main sewer on 63d-st.
Terms as low as $5.00 monthly.
If you are in the market for Chicago Real Estate, don't let these BARGAINS GET AWAY FROM YOU.
63d-st. cars direct to MARQUETTE RIDGE.
Take any car to 63d-st., transfer west on "63d-Central" car to Cicero (48th) av.
WALTER E. MILLER, Manager.
S. E. Cor. 63d-st. and Cicero (48th) Av.

FOR SALE—
HIGH CLASS VACANT IN THE NEW SOUTH SIDE RESIDENCE SECTION. RIPE FOR IMMEDIATE IMPROVEMENT WITH 3 STORY MODERN BUILDINGS.
102x110, S. E. Cor. CORNELL-AV. & 76TH. ASPHALT MACADAM ON BOTH STREETS. PRICE $4,000.
60x110, CORNELL-AV., nr. 76th.....$35 ft.
60x110, East End-av., nr. 77th.....$40 ft.
50x162, Crandon-av., nr. 76th.....$40 ft.
30x162, East End-av., nr. 77th.....$40 ft.
W. K. YOUNG & BRO., BANK FLOOR, Marquette Bldg., Dearborn and Adams.

FOR SALE—SOUTH SHORE SNAPS.
STONY ISLAND-AV., cor. 97th, pr. $185 ft.
79TH, Cor. Paxton, 108 ft., pr. $5,500.
79TH, nr. Jeffery, 100 ft., pr. $8,750.
Cor. Bennett and 72d, 153 ft., pr. $75 ft.
JEFFERY, nr. L. C., 50 ft., pr. $4,500.
JEFFERY, cor. nr. park, pr. $4,500.
STONY ISLAND, nr. 76th, pr. $75 ft.
STONY ISLAND, nr. 77th, pr. $65 ft.
MERRILL-AV., cor. 78th, pr. $18 ft.
CONSTANCE-AV., nr. 74th, pr. $45 ft.
PAXTON-AV., nr. 80th, pr. $75 ft.
CLYDE-AV., cor. 76th, pr. $30 ft.
LUELLA-AV., nr. 74th, pr. $55 ft.
H. O. STONE & CO., 76 W. Monroe-st.

FOR SALE—60X150 VACANT, FINE FOR L BLDG., ¼ BLK. OFF SHERIDAN-RD., NR. JARVIS L. STA. APARTMENTS WILL BRING BETTER THAN $12 A ROOM; ½ CASH. SAL. 2D MTG. PRICE RIGHT. OWNER'S REP., RM. 802, 133 W. WASHINGTON-ST. MAIN 4382.

FOR SALE—VACANT, FINE FOR L BLDG., ¼ BLK. OFF SHERIDAN-RD., NR. JARVIS L. STA. APARTMENTS WILL BRING BETTER THAN $12 A ROOM; ½ CASH. SAL. 2D MTG. PRICE RIGHT. OWNER'S REP., RM. 802, 133 W. WASHINGTON-ST. MAIN 4382.

FOR SALE—60X150 VACANT, FINE FOR L BLDG., ¼ BLK. OFF SHERIDAN-RD., NR. JARVIS L. STA. APARTMENTS WILL BRING BETTER THAN $12 A ROOM; ½ CASH. SAL. 2D MTG. PRICE RIGHT. OWNER'S REP., RM. 802, 133 W. WASHINGTON-ST. MAIN 4382.

VACANT—NORTH SIDE.

FOR SALE—CHEAP—
BUILDERS. SEE THEM.
N. W. Cor. Roscoe and Janssen.
S. W. Cor. Addison and Sheffield.
50 ft. Thome-av., e. of Clark.
BROOMELL BROS., 111 W. Washington-st.

FOR SALE—100 FT., BROADWAY AND Thorndale, $500 per ft.; opposite Lincoln Arena, suitable for a hotel or capitalists, your chance. Don't wait for price to go higher. WM. VON OBSTFELDER.
5020 Broadway. Phone Edgewater 1067.

FOR SALE—FINE CORNER, 66X125, SUITable for 12 or 15 flats; ripe for immediate improvement; near L station in West Ravenswood; price $5,500.
COCHRAN & McCLUER.
Edgewater 1329. 4022 N. Western-av.

FOR SALE — 72X153 FT., N. CLARK-ST., LIVE BLK.; RIPE TO IMPROVE; 10 TROUBLESOME TENANTS; ¼ CASH, BAL. 2D MTG. OWNER'S REP., RM. 802, 133 W. WASHINGTON-ST. MAIN 4382.

FOR SALE—TO WIDEAWAKE BUILDER or investor, fine Rogers Park corner, 58x100 south and east fronts; ripe for improvement; a real bargain, $6,500. Address A N 198, Tribune.

FOR SALE—BUILDERS ATTENTION, 100 cor. in Streeterville; 24 mtg. plan; only $400 ft.; bargain; hurry.
CROWE BROS. & CO.,
Dearborn & Chicago.

FOR SALE — BRIAR-PL., VACANT, EAST of Halsted-st., 71x125; alley on side and rear. Close to 3 car lines and "L" sta. Price for quick sale, $3,000. Ph. Diversey 5568.

FOR SALE — BUSINESS VACANT, BARgain, corner of Ridge and Glenwood, 50x125, $6,500.
EDWARD FREAR, Exclusive Agent,
4309 Grand-blvd. Drexel 2468.

FOR SALE—AT A BARGAIN, S. E. COR. 73d and Yates; 187x100; to close an estate, only $12,000. HARRY GOLDSTINE & CO., 111 W. Washington-st.

FOR SALE—VACANT SNAP—
Winthrop-av., near Bryn Mawr., 80x180. Only $4,700. Get this.
H. O. STONE & CO., 76 W. MONROE-ST.

FOR SALE—RIGHT FOR BUS. GARAGE OR sale, 1st 132x188, 3022 N. Halsted, nr. Clark and Barry. 2 fronts. It's a bargain.
GEORGE BEATON, Hinsdale, Ill.

FOR SALE—80 FT. ON STRATFORD-PL., east of Broadway; ripe for apartments; house goes with it; price $26,000.
G. BIRKHOFF, 69 W. Wash.-st. Rand. 4943.

FOR SALE—MUST SELL AT MY HIGH GRADE Broadway cor.; ripe for stores and flats; price $125 per foot; for immediate sale. Address P N 179, Tribune.

FOR SALE—BARGAIN—VACANT CORNER, 131x160 ft., suitable to build flat building, on Ridge-av., Evanston, near Main-st. W. A. PRIDMORE, 180 N. Clark-st. Cent. 1912.

FOR SALE—FINE CORNER IN Rogers Park, $125 per foot; inside vacant; 4 blocks from the lake; $115. J. M. McDONALD & CO., Phone Rogers Park 736.

FOR SALE—50 FT. IN EDGEWATER, AT $40 per ft.; the best bargain in Edgewater C. T. A. ANDERSON, 53 S. Dearborn-st. Phone Randolph 3335.

FOR SALE—350 FOOT COR. ON MAIN-ST. west of Ridge-blvd. Ripe to run on Main-st. soon. Price $4,800. Terms. Address H N 177, Tribune.

FOR SALE—HOWARD-ST. BUSINESS COR ner, 150 ft., 2 blks. e. of Clark; ripe for improvements; for quick sale will sacrifice for $90 per ft. Address A K 271, Tribune.

FOR SALE OR TRADE—ACTIVE ELEVATed line property; 2 corner lots; 100 ft. by 170; tenants waiting; price less than $200 per ft. Address A J 309, Tribune.

FOR SALE—50X130 KENMORE-AV., NR. Argyle-st.; best neighborhood on North Side for small apartments; snap at $9,000. Address A N 190, Tribune.

FOR SALE—BLOCK BUS. VAC., RIPE FOR stores, offices, flats; owner's deal for quick sale. Address S H 410, Tribune.

FOR SALE—BUSINESS CORNER OPPOsite N. W. "L" sta.; growing neighborhood; price $18,500. Address A S 192, Tribune.

FOR SALE—ROGERS PARK UNRESTRICted vac. 300 ft. from lake, 50x133; only $200 per ft. Address A S 345, Tribune.

FOR SALE—$1,150 WITH BRICK 10 RM. dwelling; north; price $8,000; inc. $3,500. 5713 Magnolia-av.

FOR SALE—TWO CORNERS ON NORTH side; great town site, at bargain price. Address S G 373, Tribune.

FOR SALE — BUILDERS, ATTENTION; $4,500 buys my choice corner, 50x125; cor. Ashland and Byron; cheap at $6,000. Owner.

FOR SALE OR LEASE—BARGAIN; NORTH Side garage site for 100 cars; high class neighborhood. Address A E 403, Tribune.

FOR SALE—ROGERS PK. COR., E. OF Western; for immediate sale, $50 per ft. ¼ price. Address A K 341, Tribune.

FOR SALE—60x125, IN ORIGINAL Arcadia-ter., $475. Address A R 165, Tribune.

FOR SALE—62 FT. BOSWORTH, NR. Arthur; other choice vac. Owner, Ray, 1060 Winthrop-av.

FOR SALE—N. W. SACRAMENTO AND Sunnyside. Owner, 5302 N. Sawyer-av.

REAL ESTATE FOR SALE.

VACANT—NORTH SIDE.

FOR SALE—50 FT. SOUTH OF DEVON restricted to high class residence. $275 a ft.
BUILDERS, ATTENTION—Part 24 mtg., S. W. cor. N. Ashland and Joquil; 54x150; price $11,500; great corner for 12 flat.
GARAGE—Best location around Howard L terminal; 50x100; price $7,000.
S. Evanston cor., 2 blks. from car line, $17.50 a ft.; big profit here for quick buyer.
ROGERS PARK L. STA., 180 ft. in this limited value increasing business area; $300 a ft.
N. Marshfield-av., nr. Howard L sta., 66x125; big bargain at $110 per ft.
JOHN J. CAULLET & CO.,
Howard-st. and N. Marshfield-av.

FOR SALE BY—
ELLIS & MORRIS,
Subdividers,
1646 Conway Bldg. Phone Main 888.
New subdivision on Devon-av. near Western. New car lines on both streets. We have sold four subdivisions in this vicinity in the past two years. 33 ft. residence lots with cement walks, gas, sewer and water mains—$80 and up. Choice business lots on Devon-av. Large desirable corners. Subdivision office, Devon and Western-avs.

FOR SALE—THE HOWARD-AV. DISTRICT offers a splendid future for the investor, builder, or private owner. This district has already had a marvelous growth. To buyers looking for locations which will increase in value we can offer for a nonresident owner the s. w. corner of Howard and Parkhurst, 150 feet, at $15,500. Make us your vacant on Paulina-st., 300 ft. from the L. esp. sta., 82x120, for $6,400. For further particulars see
H. S. HESSLEY & CO.,
1115 Argyle-st., at L. sta. Edgewater 1068

FOR SALE — EXCEPTIONALLY FINE BROADWAY HOLDING N. OF LELAND-AV. EXTRA FINE IMPROVEMENTS. ESPECIALLY ADAPTED FOR PARK, ER OR ALLIED BUSINESS. NR. NEW HOTEL AT BROADWAY AND LAWRENCE. CHEAP AT $1,000. TERMS IF DESIRED. OWNER'S REP., RM. 802, 133 W. WASHINGTON-ST. MAIN 4382.

FOR SALE—A FINE BUSINESS CORNER LOT ON BROADWAY, RIPE FOR IMPROVEMENT. CLOSE TO L STATION. LOT 80X123. TO ALLEY. PRICE $15,000.
COCHRAN & McCLUER.
1135 BRYN MAWR-AV., L STATION.

FOR SALE— BIG SNAP.
Rogers Pk. lot, 50x170.
Only $2,150 for quick sale.
Fine for 4 or 6 flat bldg.
STEEN & HARWOOD, 7047 N. Clark-st.

FOR SALE—40 FT. H. G. RAVINIA HIGHlands. Nr. sta. Address A F 97, Tribune.

VACANT—NORTHWEST SIDE.

EDGEWOOD

THE BIG NEW BUSINESS CENTER ON MILWAUKEE-AV. NOR. OF LAWRENCE. NEAR NEW FOREST PRESERVE PARK AND EDGEBROOK GOLF GROUNDS.

The place to invest in the class of property that is making thousands of people rich—located right bound to increase in value rapidly, yet to be sold at these low prices

30 Ft. Lots, $375

MILWAUKEE-AV. BUSINESS LOTS, $850 UP

ELSTON-AV. BUSINESS LOTS, $575.

NEW PAVING in Milwaukee and Elston-avs. SEWER, WATER, CEMENT WALKS and trees throughout—ALL PAID.

Easy Payments Without Interest the First Year.

Residence Lots Joining a Big City Park, $279.

ON THE EASIEST KIND OF TERMS, WITHOUT INTEREST OR TAXES FOR ONE YEAR; WITH SEWER, CITY WATER, CEMENT WALKS, TREES—ALL PAID.

NOTHING LIKE IT ANYWHERE ELSE IN ALL OF CHICAGO.

Let your family enjoy the inestimable privilege of living in a beautiful city park, with a lagoon for boating, golf links, tennis court, athletic fields, etc.

YOU CAN SECURE ONE OF THE LOTS IF YOU ACT QUICK.

Mail us a card, saying you are interested, and we will at once send you literature, giving full information. Write today and have first choice of a large number of lots at a low price.

WILLIAM D. MURDOCK & CO.,
ROOM 410, 37 N. LA SALLE-ST.

FOR SALE—MUST RAISE MONEY—WILL sacrifice equity in business lot on Cicero (48th)-av., near 63d-st. in MARQUETTE RIDGE Subdivision. Takes $200 cash, balance can be arranged. Address A S 502, Tribune.

FOR SALE—
STREET CAR CORNER.
83 foot corner on car line, Southwest Side. $5,000.
M. D. KERFOOT & CO., 58 W. Washington

FOR SALE—
BUY DIRECT FROM OWNER.
THOS. A. HAWKSWELL.
Tel. Sunnyside 6725.

VACANT—NORTH SIDE.

FOR SALE—CHEAP—
BUILDERS. SEE THEM.
N. W. Cor. Roscoe and Janssen.
S. W. Cor. Addison and Sheffield.
50 ft. Thome-av., e. of Clark.
BROOMELL BROS., 111 W. Washington-st.

FOR SALE—100 FT., BROADWAY AND Thorndale, $500 per ft.; opposite Lincoln Arena, suitable for a hotel or capitalists, your chance. Don't wait for price to go higher. WM. VON OBSTFELDER.
5020 Broadway. Phone Edgewater 1067.

FOR SALE—FINE CORNER, 66X125, SUITable for 12 or 15 flats; ripe for immediate improvement; near L station in West Ravenswood; price $5,500.
COCHRAN & McCLUER.
Edgewater 1329. 4022 N. Western-av.

FOR SALE — 72X153 FT., N. CLARK-ST., LIVE BLK.; RIPE TO IMPROVE; 10 TROUBLESOME TENANTS; ¼ CASH, BAL. 2D MTG. OWNER'S REP., RM. 802, 133 W. WASHINGTON-ST. MAIN 4382.

FOR SALE—TO WIDEAWAKE BUILDER or investor, fine Rogers Park corner, 58x100 south and east fronts; ripe for improvement; a real bargain, $6,500. Address A N 198, Tribune.

FOR SALE—BUILDERS ATTENTION, 100 cor. in Streeterville; 24 mtg. plan; only $400 ft.; bargain; hurry.
CROWE BROS. & CO.,
Dearborn & Chicago.

FOR SALE — BRIAR-PL., VACANT, EAST of Halsted-st., 71x125; alley on side and rear. Close to 3 car lines and "L" sta. Price for quick sale, $3,000. Ph. Diversey 5568.

FOR SALE — BUSINESS VACANT, BARgain, corner of Ridge and Glenwood, 50x125, $6,500.
EDWARD FREAR, Exclusive Agent,
4309 Grand-blvd. Drexel 2468.

FOR SALE—AT A BARGAIN, S. E. COR. 73d and Yates; 187x100; to close an estate, only $12,000. HARRY GOLDSTINE & CO., 111 W. Washington-st.

FOR SALE—VACANT SNAP—
Winthrop-av., near Bryn Mawr., 80x180. Only $4,700. Get this.
H. O. STONE & CO., 76 W. MONROE-ST.

FOR SALE—RIGHT FOR BUS. GARAGE OR sale, 1st 132x188, 3022 N. Halsted, nr. Clark and Barry. 2 fronts. It's a bargain.
GEORGE BEATON, Hinsdale, Ill.

FOR SALE—80 FT. ON STRATFORD-PL., east of Broadway; ripe for apartments; house goes with it; price $26,000.
G. BIRKHOFF, 69 W. Wash.-st. Rand. 4943.

FOR SALE—MUST SELL AT MY HIGH GRADE Broadway cor.; ripe for stores and flats; price $125 per foot; for immediate sale. Address P N 179, Tribune.

FOR SALE—BARGAIN—VACANT CORNER, 131x160 ft., suitable to build flat building, on Ridge-av., Evanston, near Main-st. W. A. PRIDMORE, 180 N. Clark-st. Cent. 1912.

FOR SALE—FINE CORNER IN Rogers Park, $125 per foot; inside vacant; 4 blocks from the lake; $115. J. M. McDONALD & CO., Phone Rogers Park 736.

FOR SALE—50 FT. IN EDGEWATER, AT $40 per ft.; the best bargain in Edgewater C. T. A. ANDERSON, 53 S. Dearborn-st. Phone Randolph 3335.

FOR SALE—350 FOOT COR. ON MAIN-ST. west of Ridge-blvd. Ripe to run on Main-st. soon. Price $4,800. Terms. Address H N 177, Tribune.

FOR SALE—HOWARD-ST. BUSINESS COR ner, 150 ft., 2 blks. e. of Clark; ripe for improvements; for quick sale will sacrifice for $90 per ft. Address A K 271, Tribune.

FOR SALE OR TRADE—ACTIVE ELEVATed line property; 2 corner lots; 100 ft. by 170; tenants waiting; price less than $200 per ft. Address A J 309, Tribune.

FOR SALE—50X130 KENMORE-AV., NR. Argyle-st.; best neighborhood on North Side for small apartments; snap at $9,000. Address A N 190, Tribune.

FOR SALE—BLOCK BUS. VAC., RIPE FOR stores, offices, flats; owner's deal for quick sale. Address S H 410, Tribune.

FOR SALE—BUSINESS CORNER OPPOsite N. W. "L" sta.; growing neighborhood; price $18,500. Address A S 192, Tribune.

FOR SALE—ROGERS PARK UNRESTRICted vac. 300 ft. from lake, 50x133; only $200 per ft. Address A S 345, Tribune.

FOR SALE—$1,150 WITH BRICK 10 RM. dwelling; north; price $8,000; inc. $3,500. 5713 Magnolia-av.

FOR SALE—TWO CORNERS ON NORTH side; great town site, at bargain price. Address S G 373, Tribune.

FOR SALE — BUILDERS, ATTENTION; $4,500 buys my choice corner, 50x125; cor. Ashland and Byron; cheap at $6,000. Owner.

FOR SALE OR LEASE—BARGAIN; NORTH Side garage site for 100 cars; high class neighborhood. Address A E 403, Tribune.

FOR SALE—ROGERS PK. COR., E. OF Western; for immediate sale, $50 per ft. ¼ price. Address A K 341, Tribune.

FOR SALE—60x125, IN ORIGINAL Arcadia-ter., $475. Address A R 165, Tribune.

FOR SALE—62 FT. BOSWORTH, NR. Arthur; other choice vac. Owner, Ray, 1060 Winthrop-av.

FOR SALE—N. W. SACRAMENTO AND Sunnyside. Owner, 5302 N. Sawyer-av.

REAL ESTATE FOR SALE.

VACANT—NORTH SIDE.

FOR SALE—50 FT. SOUTH OF DEVON restricted to high class residence. $275 a ft.
BUILDERS, ATTENTION—Part 24 mtg., S. W. cor. N. Ashland and Joquil; 54x150; price $11,500; great corner for 12 flat.
GARAGE—Best location around Howard L terminal; 50x100; price $7,000.
S. Evanston cor., 2 blks. from car line, $17.50 a ft.; big profit here for quick buyer.
ROGERS PARK L. STA., 180 ft. in this limited value increasing business area; $300 a ft.
N. Marshfield-av., nr. Howard L sta., 66x125; big bargain at $110 per ft.
JOHN J. CAULLET & CO.,
Howard-st. and N. Marshfield-av.

FOR SALE BY—
ELLIS & MORRIS,
Subdividers,
1646 Conway Bldg. Phone Main 888.
New subdivision on Devon-av. near Western. New car lines on both streets. We have sold four subdivisions in this vicinity in the past two years. 33 ft. residence lots with cement walks, gas, sewer and water mains—$80 and up. Choice business lots on Devon-av. Large desirable corners. Subdivision office, Devon and Western-avs.

FOR SALE—THE HOWARD-AV. DISTRICT offers a splendid future for the investor, builder, or private owner. This district has already had a marvelous growth. To buyers looking for locations which will increase in value we can offer for a nonresident owner the s. w. corner of Howard and Parkhurst, 150 feet, at $15,500. Make us your vacant on Paulina-st., 300 ft. from the L. esp. sta., 82x120, for $6,400. For further particulars see
H. S. HESSLEY & CO.,
1115 Argyle-st., at L. sta. Edgewater 1068

FOR SALE — EXCEPTIONALLY FINE BROADWAY HOLDING N. OF LELAND-AV. EXTRA FINE IMPROVEMENTS. ESPECIALLY ADAPTED FOR PARK, ER OR ALLIED BUSINESS. NR. NEW HOTEL AT BROADWAY AND LAWRENCE. CHEAP AT $1,000. TERMS IF DESIRED. OWNER'S REP., RM. 802, 133 W. WASHINGTON-ST. MAIN 4382.

FOR SALE—A FINE BUSINESS CORNER LOT ON BROADWAY, RIPE FOR IMPROVEMENT. CLOSE TO L STATION. LOT 80X123. TO ALLEY. PRICE $15,000.
COCHRAN & McCLUER.
1135 BRYN MAWR-AV. L STATION.

FOR SALE— BIG SNAP.
Rogers Pk. lot, 50x170.
Only $2,150 for quick sale.
Fine for 4 or 6 flat bldg.
STEEN & HARWOOD, 7047 N. Clark-st.

FOR SALE—40 FT. H. G. RAVINIA HIGHlands. Nr. sta. Address A F 97, Tribune.

VACANT—NORTHWEST SIDE.

EDGEWOOD

THE BIG NEW BUSINESS CENTER ON MILWAUKEE-AV. NOR. OF LAWRENCE. NEAR NEW FOREST PRESERVE PARK AND EDGEBROOK GOLF GROUNDS.

The place to invest in the class of property that is making thousands of people rich—located right bound to increase in value rapidly, yet to be sold at these low prices

30 Ft. Lots, $375

MILWAUKEE-AV. BUSINESS LOTS, $850 UP

ELSTON-AV. BUSINESS LOTS, $575.

NEW PAVING in Milwaukee and Elston-avs. SEWER, WATER, CEMENT WALKS and trees throughout—ALL PAID.

Easy Payments Without Interest the First Year.

Residence Lots Joining a Big City Park, $279.

ON THE EASIEST KIND OF TERMS, WITHOUT INTEREST OR TAXES FOR ONE YEAR; WITH SEWER, CITY WATER, CEMENT WALKS, TREES—ALL PAID.

NOTHING LIKE IT ANYWHERE ELSE IN ALL OF CHICAGO.

Let your family enjoy the inestimable privilege of living in a beautiful city park, with a lagoon for boating, golf links, tennis court, athletic fields, etc.

YOU CAN SECURE ONE OF THE LOTS IF YOU ACT QUICK.

Mail us a card, saying you are interested, and we will at once send you literature, giving full information. Write today and have first choice of a large number of lots at a low price.

WILLIAM D. MURDOCK & CO.,
ROOM 410, 37 N. LA SALLE-ST.

FOR SALE—MUST RAISE MONEY—WILL sacrifice equity in business lot on Cicero (48th)-av., near 63d-st. in MARQUETTE RIDGE Subdivision. Takes $200 cash, balance can be arranged. Address A S 502, Tribune.

FOR SALE—
STREET CAR CORNER.
83 foot corner on car line, Southwest Side. $5,000.
M. D. KERFOOT & CO., 58 W. Washington

FOR SALE—
BUY DIRECT FROM OWNER.
THOS. A. HAWKSWELL.
Tel. Sunnyside 6725.

VACANT—NORTH SIDE.

FOR SALE—CHEAP—
BUILDERS. SEE THEM.
N. W. Cor. Roscoe and Janssen.
S. W. Cor. Addison and Sheffield.
50 ft. Thome-av., e. of Clark.
BROOMELL BROS., 111 W. Washington-st.

FOR SALE—100 FT., BROADWAY AND Thorndale, $500 per ft.; opposite Lincoln Arena, suitable for a hotel or capitalists, your chance. Don't wait for price to go higher. WM. VON OBSTFELDER.
5020 Broadway. Phone Edgewater 1067.

FOR SALE—FINE CORNER, 66X125, SUITable for 12 or 15 flats; ripe for immediate improvement; near L station in West Ravenswood; price $5,500.
COCHRAN & McCLUER.
Edgewater 1329. 4022 N. Western-av.

FOR SALE — 72X153 FT., N. CLARK-ST., LIVE BLK.; RIPE TO IMPROVE; 10 TROUBLESOME TENANTS; ¼ CASH, BAL. 2D MTG. OWNER'S REP., RM. 802, 133 W. WASHINGTON-ST. MAIN 4382.

FOR SALE—TO WIDEAWAKE BUILDER or investor, fine Rogers Park corner, 58x100 south and east fronts; ripe for improvement; a real bargain, $6,500. Address A N 198, Tribune.

FOR SALE—BUILDERS ATTENTION, 100 cor. in Streeterville; 24 mtg. plan; only $400 ft.; bargain; hurry.
CROWE BROS. & CO.,
Dearborn & Chicago.

FOR SALE — BRIAR-PL., VACANT, EAST of Halsted-st., 71x125; alley on side and rear. Close to 3 car lines and "L" sta. Price for quick sale, $3,000. Ph. Diversey 5568.

FOR SALE — BUSINESS VACANT, BARgain, corner of Ridge and Glenwood, 50x125, $6,500.
EDWARD FREAR, Exclusive Agent,
4309 Grand-blvd. Drexel 2468.

FOR SALE—AT A BARGAIN, S. E. COR. 73d and Yates; 187x100; to close an estate, only $12,000. HARRY GOLDSTINE & CO., 111 W. Washington-st.

FOR SALE—VACANT SNAP—
Winthrop-av., near Bryn Mawr., 80x180. Only $4,700. Get this.
H. O. STONE & CO., 76 W. MONROE-ST.

FOR SALE—RIGHT FOR BUS. GARAGE OR sale, 1st 132x188, 3022 N. Halsted, nr. Clark and Barry. 2 fronts. It's a bargain.
GEORGE BEATON, Hinsdale, Ill.

FOR SALE—80 FT. ON STRATFORD-PL., east of Broadway; ripe for apartments; house goes with it; price $26,000.
G. BIRKHOFF, 69 W. Wash.-st. Rand. 4943.

FOR SALE—MUST SELL AT MY HIGH GRADE Broadway cor.; ripe for stores and flats; price $125 per foot; for immediate sale. Address P N 179, Tribune.

FOR SALE—BARGAIN—VACANT CORNER, 131x160 ft., suitable to build flat building, on Ridge-av., Evanston, near Main-st. W. A. PRIDMORE, 180 N. Clark-st. Cent. 1912.

FOR SALE—FINE CORNER IN Rogers Park, $125 per foot; inside vacant; 4 blocks from the lake; $115. J. M. McDONALD & CO., Phone Rogers Park 736.

FOR SALE—50 FT. IN EDGEWATER, AT $40 per ft.; the best bargain in Edgewater C. T. A. ANDERSON, 53 S. Dearborn-st. Phone Randolph 3335.

FOR SALE—350 FOOT COR. ON MAIN-ST. west of Ridge-blvd. Ripe to run on Main-st. soon. Price $4,800. Terms. Address H N 177, Tribune.

FOR SALE—HOWARD-ST. BUSINESS COR ner, 150 ft., 2 blks. e. of Clark; ripe for improvements; for quick sale will sacrifice for $90 per ft. Address A K 271, Tribune.

FOR SALE OR TRADE—ACTIVE ELEVATed line property; 2 corner lots; 100 ft. by 170; tenants waiting; price less than $200 per ft. Address A J 309, Tribune.

FOR SALE—50X130 KENMORE-AV., NR. Argyle-st.; best neighborhood on North Side for small apartments; snap at $9,000. Address A N 190, Tribune.

FOR SALE—BLOCK BUS. VAC., RIPE FOR stores, offices, flats; owner's deal for quick sale. Address S H 410, Tribune.

FOR SALE—BUSINESS CORNER OPPOsite N. W. "L" sta.; growing neighborhood; price $18,500. Address A S 192, Tribune.

FOR SALE—ROGERS PARK UNRESTRICted vac. 300 ft. from lake, 50x133; only $200 per ft. Address A S 345, Tribune.

FOR SALE—$1,150 WITH BRICK 10 RM. dwelling; north; price $8,000; inc. $3,500. 5713 Magnolia-av.

FOR SALE—TWO CORNERS ON NORTH side; great town site, at bargain price. Address S G 373, Tribune.

FOR SALE — BUILDERS, ATTENTION; $4,500 buys my choice corner, 50x125; cor. Ashland and Byron; cheap at $6,000. Owner.

FOR SALE OR LEASE—BARGAIN; NORTH Side garage site for 100 cars; high class neighborhood. Address A E 403, Tribune.

FOR SALE—ROGERS PK. COR., E. OF Western; for immediate sale, $50 per ft. ¼ price. Address A K 341, Tribune.

FOR SALE—60x125, IN ORIGINAL Arcadia-ter., $475. Address A R 165, Tribune.

FOR SALE—62 FT. BOSWORTH, NR. Arthur; other choice vac. Owner, Ray, 1060 Winthrop-av.

FOR SALE—N. W. SACRAMENTO AND Sunnyside. Owner, 5302 N. Sawyer-av.

REAL ESTATE—MFG. PROPERTY.

FOR SALE—LEASE OR WILL IMPROVE TO SUIT TENANT—Any portion of 250,000 sq. ft. fronts on paved streets and Chicago Junction Service.
60,000 sq. ft. Milwaukee-av. frontage and Chicago Northwestern Service.
120,000 sq. ft. Chicago Northwestern Service.
35,000 sq. ft. near North-av. on the St. Paul Switch.
MADDEN BROS., 140 S. Dearborn-st.

FOR SALE OR EXCHANGE—WE HAVE CLOSED OUR CHICAGO FACTORY OF TWO UNITS.
No. 1 contains 100,000 sq. ft.
No. 2 contains 46,500 sq. ft.
Both have their switch, 5- and 3 cars.
Smaller property with cash will be taken part payment from principals only; no attention to brokers. Address E 408, Tribune.

FOR SALE—NEW STUCCO BUNGALOW 7 rooms, 4 bedrms., oak trim, brick fireplace, slab elec. fixtures, ar.ld.ically decorated, hot water heat; wide deep lot; paved street; sacrifice price $4,950; $950 cash.
Brick, two flat, 3 and 5 rooms, oak trim, gas, elec., wide deep lot; street paved and paid; price only $5,000; $600 cash.
Austin 6 room home, $3,000; newly decorated; fine value in next two years; paved street; choice loca.ion; only $3,000; $500 cash
BARRY SMITH & McNICHOLS.
4896 W. Chicago-av. Austin 1100.

FOR SALE — VERY HIGH GRADE 2 apartment building in Oak Park's best residence section. Every possible modern convenience. Dbl. garage. Hot water heat. Extra lavatory. 3 blocks from Oak Park-av. station. Price $17,000. Another not quite so large at $14,000. Will show only to one proving ability to buy and who stands well socially.
HARRY HELMICK, 40 N. Dearborn.
or call 5668 Oak Park, Sunday.

FOR SALE—OAK PARK, 1048 ERIE-ST., cor. Marion, Oak Park. 7 rm. cottage, cement foundation. Very easy terms. Price $4,000.

600 Carpenter-av., cor. Monroe, 7 rm. 2 story stucco house, almost new. Very easy terms. Price $4,750.
HARRY HELMICK, 40 N. Dearborn-st.

FOR SALE—N. E. COR. MADISON-ST. AND Grove-av., Oak Park, 143 ft. frontage, assessments all paid, ready for stores, flats, lodge halls, theater, skating rink, or anything in the shape of a building. Price $12,000. Clear. Will trade.
HARRY HELMICK, 40 N. Dearborn.

FOR SALE—FINE HOME IN FAIR OAKS, Oak Park; lot 75x175; brick modern residence, 12 rooms, 3 baths; hardwood finish and floors; hot water heat; fine garage with living rooms above. Choice surroundings, corner moving east. Address A J 201, Tribune.

FOR SALE—OAK PARK, CLINTON-AV., near Washington, 9 rooms, 5 bedrooms; bryan heat; hardwood floors throughout; oak finish downstairs; 2 open fireplaces; 2 stairs; large porch; shade trees and shrubs; lot 50x172; paved alley; price $10,000; terms if desired. Address A J 202, Tribune.

FOR SALE—A DESIRABLE 8 RM. HOUSE, hardwood floors and trim, fireplace, fine large, light bedrms.; lot 50x175; in fine condition; 5 blks. to L or D. T. "L." CHITTIER GALE & CO., 725 South-blvd., Oak Park. Tel. 574.

FOR SALE—BEST BARGAIN IN OAK PARK —8 rm. stucco and frame house on Clinton-av.; lot 50x150; hot water heat, large bedrooms; 2 blks. to Met "L." G. WHITTIER GALE & CO., 725 SOUTH-BLVD., OAK PARK. TEL. 574.

FOR SALE—BEAUTIFUL FAIR OAKS; 6 rm. stucco home, large living rm. with open fireplace; hot water heat; large lot; shade trees and shrubs; price $6,650. G. WHITTIER GALE & CO., 725 South-blvd., Oak Park. Tel. 574.

FOR SALE—$300 EQUITY IN MODERN 6 rm. stucco bungalow; hot water heat; ideal location; so. east frontage; corner lot 43x171; big sacrifice; owner leaving city. Call Oak Park 1587 or apply 701 N. Cuyler-av.

FOR SALE—OAK PARK, 6 ROOM HOUSE, 50 ft. cor; lot east front, hot water heat, strictly modern; equity cash, balance terms. 601 Carpenter-av.

FOR SALE—ALMOST NEW 2 FLAT, NEAR Washington-blvd.; wide lot; tile bath, fireplace, bookcases; 2 h. w. heaters; bargain. Austin 2538.

FOR SALE—7 RM. HOUSE; 3 EXTRA RMS in attic, hot water heat; ex. trans., 5c fare, blet. L, 3 blocks from station; price $5,750. 725 S. Wesley-av., Oak Park.

FOR SALE—DESIRABLE 10 ROOM HOUSE, Oak Park, 50 ft. front.; $6,500, bargain, trade for Hyde Pk. residence. Owner, 5315 Drexel.

FOR SALE—WILL TAKE YOUR LOT AND little cash as first payint on choice rented new 2 flat bldg. JONES, 533 Monadnock Block. Harrison 7212.

FOR SALE—OAK PARK, 544 CLARENCE-av., 7 r. stucco, side entrance; furnace, sleeping porch, garage; $5,000. Key at 708 S. Euclid-av. Owner, Lehmann.

FOR SALE—AUSTIN, 5451 CORTEZ-ST., 7 r. stucco, 3 bedrooms, sleeping porch, large closets, furnace, etched glass; terms. FRANCIS A. BELL & CO., 5408 W. Chicago-av.

FOR SALE—N. E. COR. CHICAGO AND Humphrey-av., Oak Park, excellent business cor., 100x100 ft. Make best offer.
MARK LEVY & BRO., MARQUETTE BLDG.

FOR SALE—WELL LOCATED HIGH grade six apt. bldg.; will sacrifice equity for cash; annual income $3,100. Never had a vacancy. Address O 441, Tribune.

FOR SALE—MY EQUITY IN FIVE ROOM bungalow; garage, large lot. If you want a bargain write 715 North Ridgeland-av. Phone Oak Park 5884.

FOR SALE—OAK PARK, WELL BUILT mod. 6 rm. bungalow, large lot; sacrifice to sell quick; near L. Address B 194, Tribune.

FOR SALE—ARTISTIC 5 RM. BUNGALOW, 3 porches, large lot, built last May, $4,800; terms. 516 Wis.-av., Oak Park.

FOR SALE—W. DIVISION-ST., BET. 56TH and Austin-blvd., price for quick sale $3,700; worth $4,000. Address A J 317, Tribune.

FOR SALE—LOOK AT THIS NEW 5 RM. Oak Park bungalow, near L; cost $5,000; sell for $3,400; terms. 1150 S. Elmwood-av.

FOR SALE—MODERN 5 ROOM BUNGAlow, h. w. heat; Oak Park; equity for sale at a bargain. Address B 418, Tribune.

FOR SALE—BRICK 2 FLAT; CASH OR terms. Owner, NYMAN, 817 S. Lombard-av. Oak Park phone 3096.

FOR SALE—BARGAIN, 7 R. BRK. HSE.; mod. bngl.; h. w. ht.; lot 50; park on Harrison-st. Address A P 103, Tribune.

FOR SALE—8 RM. RES.; FINE AUSTIN location; best transportation; reasonable. Owner, 1106 Latrobe-av.

FOR SALE—AUSTIN; BARGAIN; BEAUti

REAL ESTATE—SUB'S—NORTH.

FOR SALE—VACANT WITH RIPARIAN RIGHTS, fronting on Sheridan-rd., Wilmette; over 500 ft. to lake, with boathouse; will sell for half its actual market value as an estate. Address H M 39 Tribune.

REAL ESTATE—SUB'S—N. W.

FOR SALE—

4 new houses; lot 50x125 ft.; 2½ blocks to car. Price $850.00. $400 cash, balance $20 per month.

4 new houses; lot 100x125 ft.; 5 minutes to car. Price $1,650. $400 cash, balance $20 per month.

Fine for vegetables and chickens.

To end our chase bargains today by taking car to end of line, where our office is located.

R. O. STONE & CO.,
76 W. MONROE-ST.

PARK RIDGE

Suburban Homes—and Poultry Farms.
ONLY 45 MINUTES' RIDE FROM THE LOOP.
2 Blocks TO DEPOT. Splendid Service.
Price only $400 an acre. Terms.
First Payment Only $10 per Acre.
McCOLLAM & KRUGGEL, 140 N. Dearborn.

FOR SALE—200 BUSHELS OF POTATOES to the acre is not an extraordinary crop. At $4.00 per bushel it means $800. I will sell you an acre or more in my farm at Lombard, fine soil, electric r. r. station on the ground—$10 to $50 cash and easy monthly payments on the balance. Address P 99 Tribune.

FOR SALE—FIVE ROOM COTTAGE AT 932 Thomas-st., Forest Park, at the bargain price of $1,800; $900 down; gas, electricity and water; close to school and near good transportation; owner has left city; therefore the bargain. J. D. BEMUS, 612 Johnson-st., Stoughton, Wis.

FOR SALE—A CHICKEN AND TRUCK ranch that will bring you quick $$$ returns and provide a fine income forever; excellent 9 room house; 5 lots 125x125; rich soil; cement floored poultry houses; fruit trees; 3 bbls. to Grand-st. cars; cheap at $4,650; terms. JONES, 833 Monadnock Block.

FOR SALE—GOOD MODERN HOUSES AND bungalows at bargain prices, and choice vacants in Berwyn, just 25 min. southwest of Loop.
H. M. ELLINWOOD.
25 N. Dearborn-st., or opp. Depot, Berwyn.

FOR SALE—LARGAIN—8 ROOM RESIdence in La Grange; elec. lights and gas, h. w. heat; hardwood floors; garage; cony. located on paved school and transportation; price $5,500. Address T M 381, Tribune.

FOR SALE—BIG BARGAIN; LA GRANGE; 5 room house, on 80x114 ft. lot; electric light; hot water heat; located within few blocks of C. B. & Q., golf course and schools. Address D 343, Tribune.

FOR SALE — LA GRANGE, ATTRACTIVE home, 6 rooms, sleeping porch, steam heat, landscaped lot; sacrifice; leaving town; easy terms. Call Sunday morning, 615 S. Ashland-av., La Grange. Ph. La Grange 971.

FOR SALE—RIVERSIDE; 6 RM. STUCCO house, nearly new; furnace heat; 50 ft. lot; chicken house; $4,200; easy terms. H. C. HATCH, Lawton-rd., Riverside.

FOR SALE—GLEN ELLYN, 7 ROOM MODern stucco house; h. w. heat; large lot; near stations; bargain. Owner, Box 272, Glen Ellyn.

FOR SALE—GREAT WHEATON BARGAIN; large cor., elite dist.; trees, flowers, shrubs, garden; mod. 8 rm. hse., h. w. heat; value $8,000; pr. $6,750. Address H 7033, Tribune.

FOR SALE—VILLA PARK; ACRE LOT and 7 rm.,stucco house; h. w. heat; electric and gas; sacrifice; easy terms. Investigate to-day. PICKLEN & CO., 111 W. Washington-st.

FOR SALE—10 RM. RES., 1ST CLASS CONdition; modern; fine location; "drive" auto; 90 ft. frontage. C. E. KINGSLEY, Barrington, Ill.

FOR SALE—AN INCOME OF $400 AND A beautiful home to live in. Ideal for aged or newly wedded. Trees, garden. $5,200. Address H T 43, Tribune.

FOR SALE—40 ACS. AT $175 PER AC.; ¼ mile from Third Rail sta., 1 mile from town; might sell 5 or 10 acs. No trades. Box 852, Wheaton, Ill.

FOR SALE—8 ROOMS; THOROUGHLY modern; h. w. heat; ½ acre; shade trees, shrubs; easy terms. Address D 445, Tribune.

FOR SALE—GOOD BARGAIN IN 6 ROOM brick; one acre; all modern; all kinds fruit; $4,500. Terms. CHAS. W. GREEN, Lombard.

FOR SALE—RIVERSIDE, 6 ROOM MODern frame and stucco res.; h. w. heat; lot 50x210; owner. Address D 283, Tribune.

FOR SALE—HAVE 180X150 CORNER GLEN Ellyn subdivision; also lot 50x150; cash only; bargain. Address E 100, Tribune.

FOR SALE—VERY CHOICE HINSDALE homes; select one NOW. HALL, 179 W. Wash.-st.

FOR SALE—POSITIVE BARGAIN; 7 R. modern house, h. w. ht.; large lot; 2 blks. to car; $5,000; terms; cash, make offer. REV. KLEIN, Glen Ellyn, Ill.

FOR SALE — OWNER OF BEAUTIFUL well planned 9 rm. Glen Ellyn home, ideally located, spacious grounds, garage, every convenience, will lease to responsible party with privilege of purchase on unusual terms. Address P 16, Tribune.

FOR SALE—FIVE ROOM COTTAGE AT 932 Thomas-st., Forest Park, at the bargain price of $1,800; $900 down; gas, electricity and water; close to school and near good transportation; owner has left city; therefore the bargain. J. D. BEMUS, 612 Johnson-st., Stoughton, Wis.

FOR SALE—A CHICKEN AND TRUCK ranch that will bring you quick $$$ returns and provide a fine income forever; excellent 9 room house; 5 lots 125x125; rich soil; cement floored poultry houses; fruit trees; 3 bbls. to Grand-st. cars; cheap at $4,650; terms. JONES, 833 Monadnock Block.

FOR SALE—GOOD MODERN HOUSES AND bungalows at bargain prices, and choice vacants in Berwyn, just 25 min. southwest of Loop.
H. M. ELLINWOOD.
25 N. Dearborn-st., or opp. Depot, Berwyn.

FOR SALE—LARGAIN—8 ROOM RESIdence in La Grange; elec. lights and gas, h. w. heat; hardwood floors; garage; cony. located on paved school and transportation; price $5,500. Address T M 381, Tribune.

FOR SALE—BIG BARGAIN; LA GRANGE; 5 room house, on 80x114 ft. lot; electric light; hot water heat; located within few blocks of C. B. & Q., golf course and schools. Address D 343, Tribune.

FOR SALE — LA GRANGE, ATTRACTIVE home, 6 rooms, sleeping porch, steam heat, landscaped lot; sacrifice; leaving town; easy terms. Call Sunday morning, 615 S. Ashland-av., La Grange. Ph. La Grange 971.

FOR SALE—RIVERSIDE; 6 RM. STUCCO house, nearly new; furnace heat; 50 ft. lot; chicken house; $4,200; easy terms. H. C. HATCH, Lawton-rd., Riverside.

FOR SALE—GLEN ELLYN, 7 ROOM MODern stucco house; h. w. heat; large lot; near stations; bargain. Owner, Box 272, Glen Ellyn.

FOR SALE—GREAT WHEATON BARGAIN; large cor., elite dist.; trees, flowers, shrubs, garden; mod. 8 rm. hse., h. w. heat; value $8,000; pr. $6,750. Address H 7033, Tribune.

FOR SALE—VILLA PARK; ACRE LOT and 7 rm.,stucco house; h. w. heat; electric and gas; sacrifice; easy terms. Investigate to-day. PICKLEN & CO., 111 W. Washington-st.

FOR SALE—10 RM. RES., 1ST CLASS CONdition; modern; fine location; "drive" auto; 90 ft. frontage. C. E. KINGSLEY, Barrington, Ill.

FOR SALE—AN INCOME OF $400 AND A beautiful home to live in. Ideal for aged or newly wedded. Trees, garden. $5,200. Address H T 43, Tribune.

FOR SALE—40 ACS. AT $175 PER AC.; ¼ mile from Third Rail sta., 1 mile from town; might sell 5 or 10 acs. No trades. Box 852, Wheaton, Ill.

FOR SALE—8 ROOMS; THOROUGHLY modern; h. w. heat; ½ acre; shade trees, shrubs; easy terms. Address D 445, Tribune.

FOR SALE—GOOD BARGAIN IN 6 ROOM brick; one acre; all modern; all kinds fruit; $4,500. Terms. CHAS. W. GREEN, Lombard.

FOR SALE—RIVERSIDE, 6 ROOM MODern frame and stucco res.; h. w. heat; lot 50x210; owner. Address D 283, Tribune.

FOR SALE—HAVE 180X150 CORNER GLEN Ellyn subdivision; also lot 50x150; cash only; bargain. Address E 100, Tribune.

FOR SALE—VERY CHOICE HINSDALE homes; select one NOW. HALL, 179 W. Wash.-st.

FOR SALE—POSITIVE BARGAIN; 7 R. modern house, h. w. ht.; large lot; 2 blks. to car; $5,000; terms; cash, make offer. REV. KLEIN, Glen Ellyn, Ill.

FOR SALE — OWNER OF BEAUTIFUL well planned 9 rm. Glen Ellyn home, ideally located, spacious grounds, garage, every convenience, will lease to responsible party with privilege of purchase on unusual terms. Address P 16, Tribune.

REAL ESTATE—SUB'S—WEST.

EXCEPTIONAL VALUES IN RIVERSIDE AND HOLLYWOOD

Lot 50x100 ft. $400
Lot 100x297 ft. 600
Lot 62½x200 ft., wooded 950

These beautiful and established suburbs have shaded streets and parks; offer you tennis, golf and boating; good schools, desirable neighbors; a garden if you wish; and all at about one-fifth the cost of a city lot.

Burlington transportation to and from the city in 22 minutes, also two electric lines. Terms if desired.

Further information gladly furnished on request.

JUDSON F. STONE, AGENT,
Suite 1206, 30 N. La Salle-st.
Telephone Main 1776.
Riverside office just north of Burlington depot, open daily and Sunday afternoon. Telephone Riverside 58.

FOR SALE—WESTERN SPRINGS, ON "Q." Elegant stucco suburban home, 12 rooms, large; halls wide and light; fine drawing room, reception room, dining room, living room, beamed ceiling; sideboard; tiled fireplaces and grates; oak trim and floors; sleeping porches; verandas, south and east fronts; excellent hot water heating plant; best location; corner, 195x200 ft.; electric lighted, gas, cistern, water, sewers; fine ornamental trees and shrubbery; homestead; walks and drives; streets paved.

Large stucco garage and stables, located on separate lot, 82x166 ft., in rear; small chest of pure bred stock. This home of late Mr. Winnetta offered for sale at $30,000, much below value. Come, investigate. Rare opportunity for any one wanting desirable home, with all improvements.

W. A. COLLINS, Agent for Executrix.

$100 DOWN

Buys a home in beautiful Congress Park, on Burlington railroad and suburban electric; 10 new homes now building; water, sewer, gas, electric lights, cement walks, paved street;20 year old shade trees. This property ranks with OAK PARK and the NORTH SHORE; 20 minutes to city; price $4,450 to $4,950; small monthly payments. Phone, write or call H. G. GRAHAM, 1208 Chamber of Commerce, 133 W. Washington-st. Phone Main 826, or call Saturday afternoon or Sunday, opposite Congress Park depot.

FOR SALE—GET AWAY FROM THE HIGH COST OF LIVING.
Raise your own potatoes, keep your own Chickens, have fresh eggs daily.
HOLD YOUR JOB IN THE CITY.
ACRES FOR
Suburban Homes—and Poultry Farms.
ONLY 45 MINUTES' RIDE FROM THE LOOP.
2 Blocks TO DEPOT. Splendid Service.
Price only $400 an acre. Terms.
First Payment Only $10 per Acre.
McCOLLAM & KRUGGEL, 140 N. Dearborn.

FOR SALE—200 BUSHELS OF POTATOES to the acre is not an extraordinary crop. At $4.00 per bushel it means $800. I will sell you an acre or more in my farm at Lombard, fine soil, electric r. r. station on the ground—$10 to $50 cash and easy monthly payments on the balance. Address P 99 Tribune. You can plant it in vegetables? You can raise an enormous amount on one acre, and when you are ready build your home on it. Lombard is a good place to live. JOHN D. VANDERCOOK, Lombard, Ill.

BEAUTIFUL COUNTRY HOME,

situated in the most select residential section of the best suburb near Chicago; contains 12 r., 2 baths, all modern conveniences; 2 acres of ground, beautifully laid out; good trans.; price $14,000. Will investigate this bargain. Address C 182, Tribune.

FOR SALE—THE MOST ATTRACTIVE Hyde Park home, corner of Chicago; best kind transportation; modern house; all conveniences; all kinds outbuildings; several acres of ground, laid out in artistic manner; abundance of trees, shrubs, flowers and fruit; improvements have expended over $50,000 on this property; will sell at best price can secure. Will consider any reasonable offer. Owner. Address C 367, Tribune.

FOR SALE—GLEN ELLYN, HILLSIDE-AV., about 2 blks. s. of Main-st., up to date 7 r. h., bath & stone; large lot, 70 ft. front; real dandy. r. with F. doors opening to screened and glazed sun parlor; 4 bedrooms, furnace, hot and soft water; exceptional value; $5,500; terms. Owner, R. 617, 38 S. Dearborn. Cent. 1484, or ROSS WILLIAMSON, Turner Block.

FOR SALE—40 ACRES FOR QUICK SALE. FINE LOCATION; CLOSE TO 5C SURFACE LINE. PRICE $1,500 PER ACRE; 1-3 CASH, BALANCE 1, 2 AND 3 YEARS. WILL BE WORTH DOUBLE IN 5 YEARS.
COCHRAN & McCLUER,
1125 BRYN MAWR-AV. AT L. S. STATION.
EDGEWATER 1806-1807.

FOR SALE—LA GRANGE—BUILDING SEVeral beautiful homes, 5 and 6 room bungalows; easy terms, overlooking Edgewood Golf course; best location in La Grange. Come out today. Free transp. at Gate No. 1, Union Sta., 1:30 or 2:15 train. Or write for inf. A. H. KRAUS, Mgr., La Grangewood, 412 Harris Trust Bldg.

FOR SALE—6 RM. HOUSE AND BUNGAlow, 55th-av. and S. 58th-av., Maywood; modern; substantial models of beauty and high grade workmanship. If you want a nice home it will pay you to see this property. Price $4,650, purchaseable on easy terms. RYAN BROS., Lake-st. and 4th-av., Maywood. Tel. Maywood 581.

FOR SALE—ONE ACRE, 4 BLOCKS FROM Villa Park station, on Aurora, Elgin electric; 5 room bungalow; bath, gas and electric light; garage, chicken house; fruit and shade trees; price only $3,800 and on very reasonable terms. See Mr. Powers.
W. F. KAISER & CO., 60 W. Washington-st.

FOR SALE—BUILD YOUR OWN HOME; we will furnish building material and land in lots or acre tracts in our high class Villa Park subdivision; will take back mortgage for land and material. Write for our plan. Villa Park Consumers Co., Villa Park, Elmhurst P. O. Phone Elmhurst 321-R-1.

FOR SALE—IN BEAUTIFUL RIVERSIDE, 9 room house, hot water heat, garage, about half acre ground with shade trees, shrubs, flowers; also fruits, including apples, pears, cherries, grapes, raspberries, currants, etc. Property held at $7,500. Must sell. Make offer. Address A. S 72, Tribune.

FOR SALE—AT A GENUINE BARGAIN price, my fine acre tract NEAR ELMHURST. ONLY 3 BLOCKS TO DEPOT. 45 MINUTES RIDE TO THE CITY. Price $500. Worth $900. Suitable for Suburban Farm or Poultry Farm. Address P A 518, Tribune.

FOR SALE—WILL SACR. 1½ STORY 9 R. bungalow; oak trim; all modern; fireplace, pergola; cobble st. decor.; must be seen to be appreciated; 4 min. to cars; worth $5,200 now; sells $4,200; terms; cash, make offer. REV. KLEIN, Glen Ellyn, Ill.

FOR SALE — OWNER OF BEAUTIFUL well planned 9 rm. Glen Ellyn home, ideally located, spacious grounds, garage, every convenience, will lease to responsible party with privilege of purchase on unusual terms. Address P 16, Tribune.

FOR SALE—FIVE ROOM COTTAGE AT 932 Thomas-st., Forest Park, at the bargain price of $1,800; $900 down; gas, electricity and water; close to school and near good transportation; owner has left city; therefore the bargain. J. D. BEMUS, 612 Johnson-st., Stoughton, Wis.

FOR SALE—A CHICKEN AND TRUCK ranch that will bring you quick $$$ returns and provide a fine income forever; excellent 9 room house; 5 lots 125x125; rich soil; cement floored poultry houses; fruit trees; 3 bbls. to Grand-st. cars; cheap at $4,650; terms. JONES, 833 Monadnock Block.

FOR SALE—GOOD MODERN HOUSES AND bungalows at bargain prices, and choice vacants in Berwyn, just 25 min. southwest of Loop.
H. M. ELLINWOOD.
25 N. Dearborn-st., or opp. Depot, Berwyn.

FOR SALE—LARGAIN—8 ROOM RESIdence in La Grange; elec. lights and gas, h. w. heat; hardwood floors; garage; cony. located on paved school and transportation; price $5,500. Address T M 381, Tribune.

FOR SALE—BIG BARGAIN; LA GRANGE; 5 room house, on 80x114 ft. lot; electric light; hot water heat; located within few blocks of C. B. & Q., golf course and schools. Address D 343, Tribune.

FOR SALE — LA GRANGE, ATTRACTIVE home, 6 rooms, sleeping porch, steam heat, landscaped lot; sacrifice; leaving town; easy terms. Call Sunday morning, 615 S. Ashland-av., La Grange. Ph. La Grange 971.

FOR SALE—RIVERSIDE; 6 RM. STUCCO house, nearly new; furnace heat; 50 ft. lot; chicken house; $4,200; easy terms. H. C. HATCH, Lawton-rd., Riverside.

FOR SALE—GLEN ELLYN, 7 ROOM MODern stucco house; h. w. heat; large lot; near stations; bargain. Owner, Box 272, Glen Ellyn.

FOR SALE—GREAT WHEATON BARGAIN; large cor., elite dist.; trees, flowers, shrubs, garden; mod. 8 rm. hse., h. w. heat; value $8,000; pr. $6,750. Address H 7033, Tribune.

FOR SALE—VILLA PARK; ACRE LOT and 7 rm.,stucco house; h. w. heat; electric and gas; sacrifice; easy terms. Investigate to-day. PICKLEN & CO., 111 W. Washington-st.

FOR SALE—10 RM. RES., 1ST CLASS CONdition; modern; fine location; "drive" auto; 90 ft. frontage. C. E. KINGSLEY, Barrington, Ill.

FOR SALE—AN INCOME OF $400 AND A beautiful home to live in. Ideal for aged or newly wedded. Trees, garden. $5,200. Address H T 43, Tribune.

FOR SALE—40 ACS. AT $175 PER AC.; ¼ mile from Third Rail sta., 1 mile from town; might sell 5 or 10 acs. No trades. Box 852, Wheaton, Ill.

FOR SALE—8 ROOMS; THOROUGHLY modern; h. w. heat; ½ acre; shade trees, shrubs; easy terms. Address D 445, Tribune.

FOR SALE—GOOD BARGAIN IN 6 ROOM brick; one acre; all modern; all kinds fruit; $4,500. Terms. CHAS. W. GREEN, Lombard.

FOR SALE—RIVERSIDE, 6 ROOM MODern frame and stucco res.; h. w. heat; lot 50x210; owner. Address D 283, Tribune.

FOR SALE—HAVE 180X150 CORNER GLEN Ellyn subdivision; also lot 50x150; cash only; bargain. Address E 100, Tribune.

FOR SALE—VERY CHOICE HINSDALE homes; select one NOW. HALL, 179 W. Wash.-st.

FOR SALE—POSITIVE BARGAIN; 7 R. modern house, h. w. ht.; large lot; 2 blks. to car; $5,000; terms; cash, make offer. REV. KLEIN, Glen Ellyn, Ill.

FOR SALE — OWNER OF BEAUTIFUL well planned 9 rm. Glen Ellyn home, ideally located, spacious grounds, garage, every convenience, will lease to responsible party with privilege of purchase on unusual terms. Address P 16, Tribune.

REAL ESTATE—SUB'S—MISCELLAN'S.

FOR SALE—OUT IN THE COUNTRY, STILL in the city, 7 room modern home, electric lights, hardwood floors and finish; large lot. Must be sold. FAUL STRINKEBRINK, & CO., TRIBUNE BLDG.

REAL ESTATE—CALUMET DISTR'T.

FOR SALE—GARY, IND.
High class 12 apartment bldg., 4 and 5 rooms; strictly modern and up to date; all in perfect condition. Annual rental $6,390; incumbrance $20,000, which can be paid at any time or extended for 3 or 5 years. Price for quick sale $42,500. Owner will be in city ready to show this property after April 1, 1917. A. F. WEBER, 951 Otis Bldg., Chicago.

FOR SALE—96 CLEAR LOTS IN GARY, street car and bus and transfer frontage; might exchange for clear improved. J. L. APPERSON, Room 725, 72 W. Adams-st. Ran. 2255.

REAL ESTATE—ACRE PROPERTY.

FOR SALE—IDEAL SITE FOR GENTLEman's country home; five acres directly adjoining La Grange; beautiful high ground; fine rich soil; planted with choicest varieties of shrubbery, shade and fruit trees; deep well furnishing finest kind of drinking water. Has been bought this property three years as a site for a building home and laid out the grounds accordingly. An opportunity to purchase at a SACRIFICE PRICE an ideal site for a beautiful home. For particulars address A S 548, Tribune.

FOR SALE—UNUSUAL OPPORTUNITY—5 acres on main concrete road leading into Chicago; beautifully located on river; ideal for summer or country home; property will make good fruit, grove, golf course. Owner, Address E 461, Tribune.

FOR SALE OR EXCHANGE—
5 acres, suitable for city hall; no bldgs.; beautifully located, overlooking new forest reserve. What have you? [Rice.]
GUY ELLIS, GILDRETH & CO., Cent. 5151.
56 W. Washington-st.

FOR SALE—70 AC., GREEN BAY-RD. AND county line road, ad. Eras Side depot C. & N. W. R. R.; front on road; fine soil; fenced with timber; ripe for high class subdivision. E. N. WEART & CO., 26 N. Dearborn-st.

FOR SALE—10 ACRES WITH MILWAUkee-av. frontage; $1,100 per acre; 20 acres on Stony Island-av., near 87th-st.; $2,250 per acre.
SADDEN BROS., 140 S. Dearborn-st.

FOR SALE—SEE THIS 20¼ WOODED A., IN demand for fine homes; big profit to divide on part purchase; golf club adj. Direction-st. from park in Thatcher-av., N. River Forest. Owner on premises.

FOR SALE—40 ACRES NORTH SHORE, SURROUNDING HOMES AND COMMUTERS; MONEY IF DIVIDED IN 2's OR 5 ACRE LOTS; PRICE $750 PER ACRE; TERMS. ADDRESS C 512, TRIBUNE.

FOR SALE—OR EXCHANGE—60 ACRES fine land, 87th-st. and 56th-av.; good stone roads; splendid land for farming. Phone Randolph 2966.

FOR SALE—27 ACRES NEAR THE INtersection of Milwaukee, Elston, and 62d-ave.; must sell to close estate. JOHN J. RISCHER, 2158 Clybourn-pl.

FOR SALE—80 ACRES NEAR MILWAUKEE and Devon-ave, adj. C. M. & St. P. Ry. A bargain at $600. HARRY GOLDSTINE & CO., 1031 W. Washington-st.

FOR SALE — 20 ACRES, 62TH AND 47TH-av.; 10 acres, 56th and 40th-av., $600 acre; 20 acres, Lawrence and 61st-av., $1,050 acre. Gelsey & Lomasney, 117 N. Dearborn.

FOR SALE—BARGAIN, 17½ ACRES ON new electric 2 miles n. of Devon; only $400 per a. Address A J 443, Tribune.

FOR SALE—CHICK. FARMS. GARDENS. acres; nr. Chicago. Address B 468, Tribune.

REAL ESTATE—OTHER CITIES.

FOR SALE—OR LEASE—
WATER FRONT PROPERTY.
on Hudson river, at Edgewater, N. J., 283x1,100 feet with valuable riparian rights. Within New York harbor; free lighterage limits. Deep water channel on New York Central, Erie, Lackawanna and Pennsylvania railroads. Will sell or lease, whole or in part. Particularly adapted for export or shipping purposes. Address B. H. Hinners Sons, Edgewater, N.J.

FOR SALE—HOME, TRUCK AND LOTS.
High and dry, nicely timbered, on beautiful lake, in splendid lake and river region; good fishing, hunting, boating, and bathing; no taxes, no interest; easy terms; only $1 to $2 front foot. Agents wanted. Unora Park, Natl. Life Bldg., Chicago.

FOR SALE—OR RENT—NEAR CHICAGO—3 acres, 8 room fur. house; barn, boathouse; 16 foot launch; 2 rowboats. Every kind of fruit in place. ROPP, KETTING, Room 1806, 52 Vanderbilt-av., New York City

FOR SALE—TEN ROOM FURNISHED COTtage overlooking Lake Michigan; running water, electricity; lot 50x170; 3½ hrs. by rail from Chicago; bargain; $5,000. MRS. LOUISE H. PRICE, Sherman House, Chicago.

FOR SALE — SUMMER HOME ON LAKE 91 acres from city, completely furn.; all modern imp.; electric lights, 2 car garage, fruit trees, ex. auto roads; rowboat and launch included. Address P 208, Tribune.

FOR SALE—8 RM. HOUSE ON ONE OF the finest landings at Paw Paw Lake. Suitable for summer cottage. Price $1,000. For information write Box 404, Watervliet, Mich.

FOR SALE—BEAUTIFUL BRICK RESIdence, all modern conveniences, Bluff Lake, Antioch, Ill., 55 miles from Chicago, with 250 ft. lake frontage. Address A. B., 1515 Haddon-av.

FOR SALE—MY SUMMER HOME WITH 20 a. black soil, part set in berries and orchard. 1 m. from Shelby, Mich.; 4 a. house, furnished. Price $2,200, or trade for lot and cash. Address C 545, Tribune.

FOR SALE—HIGH CLASS SUMMER HOME near Chicago, ten rooms, running water, baths, wide porches, front on lake; bargain if sold now. Address E 92, Tribune.

200 FEET OF CHOICE LAKE FRONTAGE; Lakeside Beach; cottages to sell or rent; also fruit and poultry farms; TATRO, 29 S. La Salle-st.

FOR SALE—SUMMER COTTAGE, 4 ROOMS, sleeping porch, fireplace, water front lot, Black Lake, Holland, Mich. Also good motor boat. Hyde Park 7383.

FOR SALE—5 ACRES ON SMALL LAKE near Muskegon, Mich.; fine for summer home. Address B 163, Tribune.

FOR SALE—4 LOTS, SMALL HOUSES, ON Fox Lake; $1,000 cash. C. & N. W. and A., E. & G. Address X. St. Charles, Ill.

FOR SALE—OR TRADE FO SUBURBAN home, equipped summer resort, fronting Spring Lake, Mich. Address T 70, Tribune.

FOR SALE—LOTS ON FOX LAKE, 50X150 ft., $5 cash and $2 per month; no interest. J. L. SHANE, 1515 Otis Bldg.

FOR SALE—SIX ROOM SUMMER COTtage on Fox Lake, Wisconsin. Address E 228, Tribune.

FOR SALE—6 RM. LATHED AND PLASTered cottage; 66 ft. lake frontage; Long Lake, Ill. Address A G 139, Tribune.

FOR SALE—COTTAGE, LONG LAKE, ILL.; Private beach. Address E 459, Tribune.

REAL ESTATE—SUMMER RESORTS.

FOR SALE—HOTEL LAKE MARIE. CALL Austin 583.

WANTED—AT SUMMER RESORTS.

WANTED—ON PISTAKEE BAY OR FOX Lake, small place; must be a bargain. Address B 70, Tribune.

REAL ESTATE—WINTER RESORTS.

FOR SALE — BEAUTIFUL SEASHORE HOMESITES ONLY $20. Special sale lots at Alamo Beach, Texas, famous Bayshore resort. First 100 lots $20. Terms, $1 cash, $1 monthly; lot 50x140 ft.; splendid investment. Write for free literature and views. Alamo Beach Co., 408 1st Nat'l Bank, Houston, Tex.

REAL ESTATE—FARM LANDS.

Alabama.

FOR SALE—40 ACRES IN HEART OF PEcan and orange district, Baldwin county; closing estate; 10 acres; including residence on it in town. Address A S 548, Tribune.

FOR SALE—1,200 A. SANDY LOAM PLAteau lands, natural pasturage cattle, sheep, hogs; 250 cleared; $7,000 improvements; must sell. H. Hunter Smith, Fault Rock, Ala.

Arkansas.

FOR SALE—OR EXCHANGE—168 ACRE farm, Arkansas, 80 acres; clear; best timber; good bldgs. and spring water. Address C 304, Tribune.

California.

FOR SALE—IN FRESNO AND KING Counties, San Joaquin Valley, California, ideal location for general farming, fruit growing, stock and poultry raising. One-tenth down and nine easy annual payments on balance at 6 per cent. Write for booklet. Located close to market. Over 15,000 acres of choice land, at very reasonable prices, to select from. Close to railroad; getting full return value; you may lease for one, two, or three years with option to purchase on above terms. Write for details of this attractive proposition. buying on farms in reach of any one. You could ask for no fairer deal. San Joaquin Valley is in the heart of wonderful California; 40 acres enough—and should pay for itself in five years. You can start here with only $1,000 and make good. Let us get in touch with you in touch with those having the lands for sale. This is such an easy way to get a California farm that may advise is to act quickly. C. L. SEAGRAVES, Industrial Commissioner, A. T. & S. F. Ry., 2100 Ry. Exch., Chicago.

FOR SALE—OR EXCHANGE—TEHAMA County, Calif.; fine 160 acre farm, with stock, implements, and all improvements; excellent location and climate; fine creek; plenty range; good roads; fertile soil. Want 2 or 3 flat bldg. or farm not far from Chicago. Full particulars in first letter. OWNERS AGENT, Address C 120, Tribune.

FOR SALE—IN SOUTHERN CALIFORNIA, a fully equipped mineral springs and baths. Open all year. Doing $1,000 monthly business. Price $25,000. Will take $10,000 for the right parties. Property clear. Price $30,000. Owner wishes to retire. Address Box 50, Redlands, San Bernardino Co., California.

FOR SALE—TRACTS OF 40 OR 80 ACRES or more in the wonderful irrigated Imperial Valley; two crops—four of alfalfa. Can sell with small down payment and long time at 6 per cent. Full water stock with land. Owner, J. F. RANDALL, 1121 W. 36th-st., Los Angeles, Cal.

FOR SALE—BEAUTIFUL WOODED LAKE property in Wisconsin and near Chicago, fronting 1,400 ft. on 2 lakes; excellent fishing, close to good town; can be nicely divided for profit; terms if desired. Address M. A. WINTRICH,
4739 Lansley-av., Chicago, Ill.

FOR SALE—HOME SITES AND LOTS.
High and dry, nicely timbered, on beautiful lake, in splendid lake and river region; good fishing, hunting, boating, and bathing; no taxes, no interest; easy terms; only $1 to $2 front foot. Agents wanted. Unora Park, Natl. Life Bldg., Chicago.

FOR SALE—OR RENT—NEAR CHICAGO—3 acres, 8 room fur. house; barn, boathouse; 16 foot launch; 2 rowboats. Every kind of fruit in place. ROPP, KETTING, Room 1806, 52 Vanderbilt-av., New York City

FOR SALE—TEN ROOM FURNISHED COTtage overlooking Lake Michigan; running water, electricity; lot 50x170; 3½ hrs. by rail from Chicago; bargain; $5,000. MRS. LOUISE H. PRICE, Sherman House, Chicago.

FOR SALE — SUMMER HOME ON LAKE 91 acres from city, completely furn.; all modern imp.; electric lights, 2 car garage, fruit trees, ex. auto roads; rowboat and launch included. Address P 208, Tribune.

FOR SALE—8 RM. HOUSE ON ONE OF the finest landings at Paw Paw Lake. Suitable for summer cottage. Price $1,000. For information write Box 404, Watervliet, Mich.

FOR SALE—BEAUTIFUL BRICK RESIdence, all modern conveniences, Bluff Lake, Antioch, Ill., 55 miles from Chicago, with 250 ft. lake frontage. Address A. B., 1515 Haddon-av.

FOR SALE—MY SUMMER HOME WITH 20 a. black soil, part set in berries and orchard. 1 m. from Shelby, Mich.; 4 a. house, furnished. Price $2,200, or trade for lot and cash. Address C 545, Tribune.

FOR SALE—HIGH CLASS SUMMER HOME near Chicago, ten rooms, running water, baths, wide porches, front on lake; bargain if sold now. Address E 92, Tribune.

200 FEET OF CHOICE LAKE FRONTAGE; Lakeside Beach; cottages to sell or rent; also fruit and poultry farms; TATRO, 29 S. La Salle-st.

FOR SALE—SUMMER COTTAGE, 4 ROOMS, sleeping porch, fireplace, water front lot, Black Lake, Holland, Mich. Also good motor boat. Hyde Park 7383.

FOR SALE—5 ACRES ON SMALL LAKE near Muskegon, Mich.; fine for summer home. Address B 163, Tribune.

FOR SALE—4 LOTS, SMALL HOUSES, ON Fox Lake; $1,000 cash. C. & N. W. and A., E. & G. Address X. St. Charles, Ill.

FOR SALE—OR TRADE FO SUBURBAN home, equipped summer resort, fronting Spring Lake, Mich. Address T 70, Tribune.

FOR SALE—LOTS ON FOX LAKE, 50X150 ft., $5 cash and $2 per month; no interest. J. L. SHANE, 1515 Otis Bldg.

FOR SALE—SIX ROOM SUMMER COTtage on Fox Lake, Wisconsin. Address E 228, Tribune.

FOR SALE—6 RM. LATHED AND PLASTered cottage; 66 ft. lake frontage; Long Lake, Ill. Address A G 139, Tribune.

FOR SALE—COTTAGE, LONG LAKE, ILL.; Private beach. Address E 459, Tribune.

REAL ESTATE—FARM LANDS.

Indiana.

FOR SALE—SMALL FARM BARGAIN.
82 acres, with ¼ mile on beautiful river ¼ mile wide, with wooded banks 80 ft. high; house, large barn, toolhouse, double cornerib, poultry house, all woven wire fences; 250 fruit trees; 10 ac. now in rye, 42 ac. under plow, balance wooded pasture. White oak, black walnuts, apples, cherries, pears, quince, blackberries, strawberries. Fine 60 ft. dug well; excellent water. On main traveled highway; near So. Bend and Mishawaka. Interurban station 2 miles town; 2¼ mi. by mi. of r. r. sta. on auto road; good bldgs.; only $26,000. Will trade.
Write OWNER, 1 of SPLENDID BARGAINS; ALL SIZES. GET OUR LIST OF FARM AND RANCH BARGAINS, EVERY STATE; EXCHANGES A SPECIALTY. HIPPLE & CLARKE, 82 W. Washington-st.

FOR SALE—ILLINOIS LAND, 196 ACRES 3½ miles from Elgin, ¼ mile from Dundee. All good, well thoroughly tiled out. Barn room for 90 head of cows, 300 head of young stock. Horse barn for 12 head of horses. All buildings piped for running water; also for houses; gas for cooking. One house has hot water heat. Will sell on easy terms or accept good clear income property in exchange.
W. E. HAYWARD, REAL ESTATE, ELGIN, ILL.

FOR SALE—CHOICEST MONTANA LAND, by owners, in tracts to suit; low prices; easy terms. Holt Land & Cattle Co., First Nat'l Bank Bldg., Miles City, Mont.

FOR SALE—OR EX.—640 TO 30,000 ACRES near Miles City, Mont.; $15 per acre. Want Chgo. prop. or improved farms. BUTTLES, Unity Bldg.

Michigan.

FOR SALE—FARM. 20 ACRES; BLACK sandy loam; 1¾ miles from Lake Harbor Hotel; sand, 3 miles; 4 room house. Apply agents. Write S. J. WIRE, Route 1, Muskegon, Mich.

FOR SALE—NEW, MODERN BUNGALOW in the natural forest located south of St. Joseph on Lake Shore drive. For further particulars address Louis S. Schuls, St. Joseph, Mich.

FOR SALE—80 ACRE FARM, GOOD buildings; price $2,500; will also throw in all stock, tools, and machinery for a quick sale. Particulars apply to Cochrane, 1 De Keyzer, Holland, Mich.

FOR SALE—32 A. FARM, NEW ERA, Mich., 8 room house; large barn, cowshed, henhouse, windmill, 1,200 peach, plum, pears, apple, cherry trees; 2 miles from town; $2,300; half cash. Address P 400, Tribune.

FOR SALE—ON GOOD COUNTY ROAD, MICHigan, stock, grain, fruit, and general farms. We have for sale some of the best farm values in Michigan. Write for list.
PIERCE & ROYAL, Shelby, Michigan.

FOR SALE—NEAR TRAVERSE CITY; 81 acre orchard and farm, 7 r. house, shore cottage, cherry dryer, etc.; terms; reduced price $3,100; 20 acres more if wanted.
E. J. SKIDMORE, Hartford Bldg.

FOR SALE—A SNAP—60 ACRES GOOD land 4 miles from Bangor. Price $1,500. Lewis McKinney Adm., Bangor, Mich.

FOR SALE—FRUIT, GRAIN, POULTRY farms, and resort property. Send for list. GEO. W. CORLISS, South Haven, Mich.

FOR SALE—160 A., 2 MILES PAW PAW; good house, improvts.; 20 a. apples; each; city ppty. DOWNING, 29 S. La Salle.

FOR SALE — 160 A. ESTATE; 85 A. FARM; fruit poultry, all kinds and sizes farms.

REAL ESTATE—COUNTRY.

FOR SALE.

Beautiful Country Home and Farm 25 Miles from THE BUSINESS CENTER OF CHICAGO.

FRONTING THE CLUB GROUNDS.

Easy 1 mile by motor from the city, boulevards, and asphalt macadam roads right to the place.

160 ACRES IN THE HIGHEST STATE OF CULTIVATION; handsome residence, every modern appointment, completely furnished, all the conveniences of a city house. Practical gas, electric light, hot water heat, surrounded by lawn filled with trees, shrubbery, and flowers. Greenhouse alone cost $6,000. Gardener's house and garage, farmhouse, servants' quarters, barns, and all kinds of outbuildings, full equipment of farm machinery, etc. All the improvements have been made in the last 8 years under the supervision of a prominent Chicago architect and the place is in perfect condition throughout. This property is now in a high state and can be purchased at less than one-half the original cost.

JOHN F. K. YOUNG & BRO., BANK FLOOR, Marquette Bldg., Dearborn and Adams.

FOR SALE—AN IDEAL COUNTRY HOME, on the banks of one of the prettiest of Michigan's lakes, 3 hours by rail from Chicago; modern buildings and 50 acres of the best fruit and potato land; full bearing; 7 room house, modern in every respect, beautifully finished, large porches, very convenient; large barn, every improvement; garage, granary, poultry house, and in fact every needed building and conveniences that goes to make a luxurious country place. The land is practically all under cultivation, with some fruit and berries and 20 acres of clover, is well fenced and kept, lying in a wealthy neighborhood where neighboring farms are owned by big merchants and bankers; farm can be made to be one of best producers in the community; is well stocked with machinery and live stock, which will be sold with place if desired.

The lake has splendid bathing beach and good fishing. Many handsome homes around lake. Gasoline launch and row boat in good condition to be sold with place.

Terms: This property has more than $10,000 invested in it, but as owner has been transferred to the west coast will accept $8,500 will buy this handsome country place; $2,500 cash, balance to suit purchaser. This is a genuine bargain and you will direct with the owner. Don't answer unless you have the money. Agents and warm air merchants save stamps. Address D 191, Tribune.

FOR SALE—COUNTRY ESTATE, 64 ACRES, on beautiful lake 41 mi. from Chicago, 14 mi. from Lake Forest; 8 rm. dwelling, 7 rm. servants' lodge, 4 car garage, boathouse, summer house, 2 various farm buildings; spring water, gas, electricity, hot water heat; spacious grounds, trees, shrubs, hedges, flowers, orchards, gardens, fruits. Price, terms. H. S. HUNTINGTON, Wabash 8242. Grand Central Station.

FOR SALE — BEAUTIFUL COUNTRY home, 40 minutes out, C. B. & Q. R.; 7-room house, large barn, 2 acres, 25 apple trees, 25 cherry, 3 peach, several pears and plum, 50 grape vines, 24 gooseberry bushes, red currant, 100 raspberry plants, 1,000 strawberry, strawberries, asparagus, shade trees and shrubs; special price to close estate. NEWTON B. LAURENCE, 110 S. Dearborn-st.

FOR SALE—LODGE, SIXTY MILES FROM Denver; four acres land; modern; 20 guest rooms; dining room; sun parlor; laundry; own water; fishing near; fine views; auto road Denver. Sell for less than half cost. Write A. T. SCHANTZ, Grant, Colo.

REAL ESTATE—TIMBER AND COAL.

FOR SALE—5,000 ACRES VIRGIN HARDwood timber, 6 miles from railroad; over 10,000 feet to the acre; excellent shipping facilities; fine soil; good farms all around; good title; $18.50 net per acre. [Mr. Slaughter.] L. M. SMITH & BRO., 2947 Cottage Grove-av.

FOR SALE—35,000 ACRES TIMBER AND coal lands in Tennessee on Ry. Sacrifice price, $12.50 per acre. Will accept coal half in exchange property. FIGUERS REALTY COMPANY, Columbia, Tenn.

REAL ESTATE WANTED.

For Cash.

WANTED—HIGH CLASS AND WELL-rented business property; have $20,000 cash and will assume up to $30,000. Room 1406 Conway building.

WANTED—NORTHERN WISCONSIN FARM land, lake, and railroad; must be necessary to be under cultivation. Address G 305, Tribune.

WANTED—MODERN 6 FLAT, LOCATED north of Wilson-av. to Howard-av.; have cash and residence to exchange; to exchange. Address P H 107, Tribune.

WANTED — 6 OR 7 ROOM MODERN home on easy terms, by refined Indian lady; must be bargain; give full particulars. Address E 316, Tribune.

WANTED—COLORADO LAND; GIVE LEGal and full description, price, and terms. E. H. KIDDER, Kalserhof Hotel, Denver, Colo.

WANTED—VACANT, NORTH; EAST OF Sheridan, at or adjacent to lake, with complete details; value up to $15,000; must be bargain; state terms. Tribune.

WANTED—40 ACRES IMPROVED FARM IN Madison Co., Ill.; also 200 acres unimproved in Wisconsin within 200 miles of Chicago. Address S 323, Tribune.

WANTED—FOR CASH, VACANT, CLEAR or mtgd., on N. S., if you will take new 3 flat equities in part paymt. Address C 372, Tribune.

WANTED—MOD. 2 FLAT BLDG., BEtween 16th-st. and Ogden-av., Keeler to Ridgeway only; full particulars and price for attention. Address A K 135, Tribune.

WANTED—TO PAY $600 CASH AND give mtge. for bal. for mod. 3 apt. bldg., fronting east, nr. Lincoln Pk. Address C 354, Tribune.

WANTED — NORTH, N'WEST, WEST Side, or outlying six or seven room modern home; $300 down, balance like rent; give full particulars. Address E 317, Tribune.

WANTED—BUNGALOW, NORTHSIDE OR suburb; near public school and transportation; $200 down; state full particulars. Address Z 382, Tribune.

WANTED — BARGAINS IN VACANT OR old improved; will pay cash for your equity. See me.

G. BILKHOFF, 69 W. Wash.-st. Rand. 4948.

WANTED—TO BUY SMALL HOME; GIVE price, location; owners. Address E 304, Tribune.

WANTED — STOCK AND GRAIN FARM; for equities; value $12,000. Liberal deal. Address A X 415, Tribune.

WANTED—CHEAPEST 30 TO 2?4 FT. LOT s. of Clark and Broadway, Fullerton to Grace; state price, terms. Address A 297, Tribune.

WANTED—2 FLAT IN EDGEWATER; side lot; hot water heat; 5 or 6 rooms. Address K 326, Tribune.

WANTED—LOT 50 OR 3 APARTMENT building or dwelling, south of Devon, east of Clark. Address B 199, Tribune.

WANTED—OAK PARK, BEST 6 OR 7 RM. house, for cash up to $10,000; must be bargain. Address M 429, Tribune.

WANTED—MUST HAVE SEVERAL REAL bargains in 6 flats for my cash buyers. Mr. Stevens, 1021 E. 55th-st. Black, 1623.

WANTED—CASH.

For cash, old brick cottage north side, near lake. Address D 168, Tribune.

WANTED—2 FLAT BLDG.; H. W. OR steam; North Side modern; terms must be cheap. Address A F 310, Tribune.

WANTED—6 OR 7 ROOM BUNGALOW OR cottage, N. Side; h. w. heat; modern; cheap terms. Address B 153, Tribune.

WANTED—IMPROVED FARM NR. Morton Grove. ATKINS & N. Cicero-av.

WANTED — 10 TO 50 ACRES, NEAR ST. Joe, Michigan. Address D 255, Tribune.

REAL ESTATE WANTED.

For Cash.

WANTED—ANYTHING; OWNER ONLY. CASH.

Anywhere, large or small; want lowest net price, no com.; property mortgaged; may lose or must sell; tangled titles; sold for taxes; contracts cannot carry; estates and trusts; divorce heirs. Arthur M. La Wall, 10 S. La Salle.

WANTED—WELL AND NEWLY CONstructed modern brick building, two apartments of 7 or 8 rooms, on at least 50 foot frontage; south of Roscoe, north of Diversey-av., east of Broadway, overlooking the lake; state price, location, terms and brief description of premises. Address D 374, Tribune.

WANTED—MNFG. PROPERTY—MY NAtionally known concern, in business 10 yrs., making well known auto necessities. Bldg. 30,000 to 40,000 sq. ft. Trackage desirable, but not absolutely necessary. Out of town property considered. Must accept stock in company as payment. Address A F 296, Tribune.

WANTED—TO BUY—NORTHERN WIS. hunting and fishing camp, which can be operated from May 1st to Dec. 1st. That means trout, bass, musky, partridge, and deer. Cut out fancy prices as we know values. State acreage, condition, location, etc. Address H S 20, Tribune.

WANTED—COUNTRY HOME, 10 OR MORE acres, good house, 8 or 10 rooms, modern conveniences, trees, orchard and small fruits, not over 25 miles from Chicago, west or northwest, rolling country; will pay fair price for the right place. Address E 450, Tribune.

WANT GOOD PAYING PROPERTY, EITHer flats or stores, North or Northwest. If your price is reasonable will pay cash. Property must be that could be bought for $6,000 to $10,000, balance mortgage. See me afternoons or write

GEO. J. ANK, 111 W. Monroe-st.

WANTED—VACANT LOT OF 30 FEET OR more frontage, in Austin, between Lake and Madison; west of Laramie to Ridgeland-av., Oak Park. Must be a bargain. [G.D.B.] H. W. MOELLER, REDLEAF & CO., 66 W. Washington-st. Central 6151.

WANTED—I BUY DIRECT FROM OWNers unincumbered real estate; NO COMMISSION; will make an all cash offer in 48 hours.

S. H. NEWMAN, Rand. 1402, 111 E. La Salle-st. Rand. 4280.

WANTED—WE HAVE 3 CASH BUYERS and an exceptionally desirable trade for 3, 6, or 9 flat bldgs., N. S., e. of Clark-st., suitable to be converted to hotel or large rooming house. Phone or call at once with Keith-Rivenburgh, 1227 N. Clark. Sup. 9263.

WANTED—FARM OF 50 TO 100 ACRES, near any large city; provided transportation and building be good; state full particulars, and send map or plat if possible. Will buy quickly if you have the right place for me. Address C 171, Tribune.

WANTED—FOR CASH; EQUITIES IN well located business properties, apartments, acreage, or vacant; price must be right.

J. E. EHRENHALTZ,
105 W. MONROE-ST. RANDOLPH 7882.

WANTED—TO BUY FOR $25 TO $35,000 cash, lot, cottage, bungalow, house, or 2 to 24 flats or stores, or land you do not want, tired of holding, or about to lose for want of quick cash. 118 N. La Salle. R. 812.

WANTED—N. Y. FIRM WOULD BUY 100 to 150 feet between Halsted and Center-av., or will take 20 years lease of 100,000 sq. ft. building if constructed. Rating $5,000,000. Address A J 348, Tribune.

WANTED—EVANSTON, KENILWORTH, Winnetka, modern 6 to 10 rm. house. Will pay cash. My household goods in transit; want possession April 1st to 15th at latest. Tribune, Room E 10.

WANTED—TO BUY, MANUFACTURING Co. requiring more room is open for proposition to buy or lease 15,000 ft. space immediate use, with room to enlarge; prefer city. WYMAN, 130 N. 5th-av. Main 1941.

WANTED—TO BUY ON WEST SIDE, FROM owner; the best 4 room cottage or 2 four rooms flats that $3,200 cash will buy; give full particulars.

E. A. BASENER, 2118 W. 22d-st.

WANTED—TO BUY, FOR SPOT CASH, equities in improved vacant business property. Will make quick deal.

WILLIS & FRANKENSTEIN, 110 S. Dearborn.

WANTED—12 TO 16 ROOM RESIDENCE, between Sheridan and Lincoln Park and Wilmette, overlooking lake, up to $65,000. Address A 8 347, Tribune.

WANTED—NORTH SIDE 3 FLAT. FOR attention state particulars as to lot, heating, terms etc.; must be bargain. Address C 196, Tribune.

WANTED—FOR CASH; HAVE $15,000 TO invest in store heated business property; state class of use will assume. Subject to first mortgage only. Address C 390, Tribune.

WANTED—WILL PAY ALL CASH FOR 3 or 6 flat bldg., north of Irving Pk., east Clark. LESTER C. TOWLE & CO., 1212 Berwyn. Phone Sunnyside 5453.

WANTED—TO BUY OR RENT—7 TO 10 acres with track facilities, with or without buildings; must be bargain; give full particulars. Address A J 377, Tribune.

WANTED—WANT TO BUY, FOR SPOT cash, 2 flat bldg., in Ravenswood or Edgewater; will pay as high as $10,000 cash. Address T E 404, Tribune.

WANTED — TWO FLATS, 4-5 ROOMS, south of 59th, west of Ashland; pay $500 to $1,000, balance monthly. Address E 349, Tribune.

WANTED—SMALL BERRY FARM IN SO. western Michigan; good buildings; near town; must have good soil and be cash bargain. Box 143, Elmhurst, Ill.

WANT EQUITY IN 6 OR 12 FLATS NORTH for cash and equity in house and high grade 6 flats, Rogers Park. Address L P 408, Tribune.

WANTED—5 ROOM MOD. RESIDENCE, with fine yard, Winnetka, Hubbard Woods, Glencoe; up to $10,000. Particulars, address A E 354, Tribune.

To Improve.

WANTED—BUILDER WANTS $0 TO 60 FT. inside vacant at $60 to $70 per ft., suitable for small apts., near N. or L. transp.; 3 cash, bal. in 12 months. Address D 126, Tribune.

WANTED—WILL BUILD ON YOUR LOT bungalow or 2 flat $500 to $1,500 cheaper than others; absolutely no cash needed; terms $25 monthly when completed. Address C 231, Tribune.

By Brokers.

WANTED—REAL ESTATE BARGAINS. We have buyers for all kinds of property. A 2 flat, West or North Side.
A 3 flat, North or South Side.
A modern 6 flat, West or North.
A few choice tickens farm in city.
Also want 50 to 200 acres in Cook Co., near r. r. depot. Owners, call or send us full particulars.
W. F. KAISER & CO., 60 W. Washington-st.

WANTED—CHEAPEST 30 TO 2?4 FT. LOT s. of Clark and Broadway, Fullerton to Grace; state price, terms. Address A 297, Tribune.

WANTED—2 FLAT IN EDGEWATER; side lot; hot water heat; 5 or 6 rooms. Address K 326, Tribune.

WANTED—LOT 50 OR 3 APARTMENT building or dwelling, south of Devon, east of Clark. Address B 199, Tribune.

WANTED—OAK PARK, BEST 6 OR 7 RM. house, for cash up to $10,000; must be bargain. Address M 429, Tribune.

WANTED—MUST HAVE SEVERAL REAL bargains in 6 flats for my cash buyers. Mr. Stevens, 1021 E. 55th-st. Black, 1623.

WANTED—CASH.

For cash, old brick cottage north side, near lake. Address D 168, Tribune.

WANTED—2 FLAT BLDG.; H. W. OR steam; North Side modern; terms must be cheap. Address A F 310, Tribune.

WANTED—6 OR 7 ROOM BUNGALOW OR cottage, N. Side; h. w. heat; modern; cheap terms. Address B 153, Tribune.

WANTED—IMPROVED FARM NR. Morton Grove. ATKINS & N. Cicero-av.

WANTED — 10 TO 50 ACRES, NEAR ST. Joe, Michigan. Address D 255, Tribune.

REAL ESTATE FOR EXCHANGE.

Apartments.

EXCH.—4 FLATS ON WASHINGTON-blvd.; rental $620 yearly; lots 48x130; good ground value; price $6,000; mtg. $3,000; equity $3,000. Want 3 small farms. R. L. GEAR, 29 S. La Salle-st.

FOR EXCHANGE — NEW N. S. STOVE heated 6 flat brick bldg.; mtg. $14,000; equity $9,000. Want clear vacant or old improved for equity or stocked dairy farm near Fenville, Mich. Address N 75, Tribune.

EXCHANGE—3 FLAT BRICK, STOVE heat, rents $1,080; mtg. $12,000; equity $2,700; want house or flat Forest Pk. E. J. SKIDMORE, 1714 Hartford Bldg.

EXCHANGE—BARGAIN, MOD. 6 APT. bldg. Rent $5,000, mtg. only $10,500. Best part of Hyde Park. Lot 80x123. What have you to offer? Address A J 442, Tribune.

WILL EXCHANGE $150,000 EQUITY IN high grade North Side modern bldg. for good farm or first class land. Describe offering fully. Address P D 442, Tribune.

TO EXCHANGE—3 APT. BUILDING, NR. Wilson-av., for modern residence in Rogers Park; equity of $12,500. Address A J 468, Tribune.

HIGH CLASS 8 APT. SUN PAR. AND sleep. pchs.; rent $4350; for old improved equity $4,000; no dealers. Address A 247, Tribune.

TO EXCHANGE—EQUITY IN 20 APARTment building for improved Michigan farm; rents $7,100; mortgage $21,000.
ROHM & SIMONS, 140 N. Dearborn-st.

EXCH. NEARLY NEW 10 4 ROOM FLAT cor. bldg., blks. Argyle L and Broadway; rent $7,900; always occupied; mtg. $37,500. Owner, 444 Fullerton-pkwy.

EXCHANGE—EDGEWATER 2 FL. FRAME and 40 a. land in Wis. as part for 3 flat bldg.; will add cash. Address A J 290, Tribune.

FOR EXCHANGE—2 FLAT BLDG., NEAR N. W. "L" exp. sta., rents $90 per flat; price $20,000; mtg. $9,000; possible deal vacant for equity. Address C 571, Tribune.

WANTED — BARGAIN IN HOME; S. S., owners only. MRS. MARSHALL, 1021 E. 55th-st.

WANTED—WANT SUBSTANTIAL EQUITY in high class improved business property. Address O P 166, Tribune.

WANTED—REAL ESTATE FOR CASH; bargains only. C. C. O'MALLEY, 38 S. Dearborn.

WANTED — WILL PAY SPOT CASH FOR choice business property up to $50,000. Describe fully. Address L P 411, Tribune.

WANTED—FOR CASH, IMP. OR VACANT, H. P. preferred; no delay.
R. BYRNE, 5037 Indiana-av. Oak. 1692.

WANTED—FARM WITH DAIRY IN OPERation, 20 to 25 cows, complete; no agents. Box 156 Western Springs, Ill.

WANTED—BUNGALOW; BRICK, 6 ROOM, h. w. heat, S. Side; give location, description; private; CASH. Address E 332, Tribune.

WANTED—SMALL IMPROVED FARM NR. Morton Grove. ATKINS & N. Cicero-av.

WANTED — 10 TO 50 ACRES, NEAR ST. Joe, Michigan. Address D 255, Tribune.

REAL ESTATE FOR EXCHANGE.

Apartments.

EXCH.—4 FLATS ON WASHINGTON-blvd.; rental $620 yearly; lots 48x130; good ground value; price $6,000; mtg. $3,000; equity $3,000. Want 3 small farms. R. L. GEAR, 29 S. La Salle-st.

FOR EXCHANGE — NEW N. S. STOVE heated 6 flat brick bldg.; mtg. $14,000; equity $9,000. Want clear vacant or old improved for equity or stocked dairy farm near Fenville, Mich. Address N 75, Tribune.

EXCHANGE—3 FLAT BRICK, STOVE heat, rents $1,080; mtg. $12,000; equity $2,700; want house or flat Forest Pk. E. J. SKIDMORE, 1714 Hartford Bldg.

EXCHANGE—BARGAIN, MOD. 6 APT. bldg. Rent $5,000, mtg. only $10,500. Best part of Hyde Park. Lot 80x123. What have you to offer? Address A J 442, Tribune.

WILL EXCHANGE $150,000 EQUITY IN high grade North Side modern bldg. for good farm or first class land. Describe offering fully. Address P D 442, Tribune.

TO EXCHANGE—3 APT. BUILDING, NR. Wilson-av., for modern residence in Rogers Park; equity of $12,500. Address A J 468, Tribune.

HIGH CLASS 8 APT. SUN PAR. AND sleep. pchs.; rent $4350; for old improved equity $4,000; no dealers. Address A 247, Tribune.

TO EXCHANGE—EQUITY IN 20 APARTment building for improved Michigan farm; rents $7,100; mortgage $21,000.
ROHM & SIMONS, 140 N. Dearborn-st.

EXCH. NEARLY NEW 10 4 ROOM FLAT cor. bldg., blks. Argyle L and Broadway; rent $7,900; always occupied; mtg. $37,500. Owner, 444 Fullerton-pkwy.

EXCHANGE—EDGEWATER 2 FL. FRAME and 40 a. land in Wis. as part for 3 flat bldg.; will add cash. Address A J 290, Tribune.

FOR EXCHANGE—2 FLAT BLDG., NEAR N. W. "L" exp. sta., rents $90 per flat; price $20,000; mtg. $9,000; possible deal vacant for equity. Address C 571, Tribune.

CLEAR $75,000 APT. BLDG., OR CLEAR $22,000 six apt. bldg. for business property, vacant clear going farm or wild land. 901 Lumber Exch.

WILL ADD CASH AND GOOD EQUITY in apt. bldg. for desirable business property. Address O P 166, Tribune.

WANTED—REAL ESTATE FOR CASH; bargains only. C. C. O'MALLEY, 38 S. Dearborn.

WANTED — WILL PAY SPOT CASH FOR choice business property up to $50,000. Describe fully. Address L P 411, Tribune.

WANTED—FOR CASH, IMP. OR VACANT, H. P. preferred; no delay.
R. BYRNE, 5037 Indiana-av. Oak. 1692.

WANTED—FARM WITH DAIRY IN OPERation, 20 to 25 cows, complete; no agents. Box 156 Western Springs, Ill.

WANTED—BUNGALOW; BRICK, 6 ROOM, h. w. heat, S. Side; give location, description; private; CASH. Address E 332, Tribune.

WANTED—SMALL IMPROVED FARM NR. Morton Grove. ATKINS & N. Cicero-av.

WANTED — 10 TO 50 ACRES, NEAR ST. Joe, Michigan. Address D 255, Tribune.

REAL ESTATE FOR EXCHANGE.

Apartments.

NEW FIREPROOF APARTMENT BUILDING.

Best transportation and located on boulevard; 4 story building; 56 apartments; 2 rooms each.

Leased to one tenant, who operates building, paying all expenses except taxes, for $16,500 per annum. Mortgage $90,000, 5 yrs., 6 per cent.

Submit first class property only for exchange. Commission to brokers. For particulars address A C 161, Tribune.

ATTENTION.

$147-49 Franklin-blvd., 6 flat, S. E. cor. Franklin and Trumbull. 18 flats. S. W. cor. Erie and Oak Park. N. E. cor. Erie and Oak Park.

Will trade for vacant, improved, or farm lands anywhere in U. S. or Western Canada. Owners and brokers submit what you have, will give you definite reply in 24 hours.

DUNLOP, Ill. Kostner-av.
Kedzie 5827.

WILL TRADE $30,000 EQUITY IN 21 APT. bldg. near Howard L sta., renting for $13,000, for good clear vacant, farm or improved.

Will also trade 50x125 clear business vacant, Lincoln-av. north $12,500, for north side stores and apt. with small mtg.

JOHN J. CAULLET & CO.,
Howard-st. and Ravenswood-av.
Ph. R. P. 9611.

FOR EXCHANGE—WANT HOUSE OR OLD IMPROVED AND SOME CASH

FOR
BEST LOCATED COR. 12 APT. BLDG. IN WOODLAWN.
RENT FULLY.
PRICE $45,000 MTG. $22,000, 5½%.

McKEY & POAGUE, [WYLIE]
1206 E. 63D-ST. HYDE PK. 8100.

FARMS WANTED

EXCH. I represent owners of $1,000,000 worth of choicest income bearing apartment and business properties in best sections of city who wish to exchange these properties for farms. Can match deal of any size. Will also consider vacant or old improved. Address A J 327, Tribune.

SEE THIS ELEGANT SIX APARTMENT building, facing park and lake; sun parlors, sleeping porches, fireplaces, latest appointments; rents $6,000; mtg. $45,000, 6 years; will trade for city property or clear farm; com. to brokers. Owner. Address A J 340, Tribune.

EXCHANGE—HIGH GRADE 2 FLAT; 6 rooms each, with 3 car garage to match, on Woodlawn-av. Price $15,250. Building and location cannot be surpassed. Will take 6-7 room house or bungalow west of Kedzie or will consider stove heated flats. See Powell.

W. F. KAISER & CO., 60 W. Washington-st.

TO EXCHANGE—
Two flat bldg., Greenview-av. south of Morse-av.
Will trade $6,000 equity for Rogers Park house.

[R] BAIRD & WARNER,
1340 Morse-av. Rogers Park 2600.

TO EXCHANGE—2 MODERN COR. HIGH grade apt. bldgs. in Rogers Pk. and Edgewater; rent $18,000; total mtgs. $50,000; large second could be obtained; price $110,000. Want equity in large bldg. of 4 and 6 rooms apts. up to $90,000. Address H N 85 Tribune.

TO EXCHANGE—NEW 6 FLAT.
RENTAL $19 PER RM. MTG., $12,000.
PRICE $20,000.
Well located near Chicago university. What have you to offer?
Address C G 336, Tribune.

TO EXCHANGE—HIGH GRADE SIX FLAT, N. S. near Lake; 6-6 rooms, 2 b., 2 baths; rents $4,500; mtg. $15,000 straight; price $22,500. Want clear improved. Very fine bldg. Choice location. Address A M 54, Tribune.

TO EXCHANGE—3 FLAT, NEAR SHERIdan-rd. and Irving Park-blvd.; price $6,000; mtg. $3,000. What have you to offer for this $100,000 equity? Address L F 400, Tribune.

MY NEW FOUR FLAT BRICK, N. CENtral; near Lawrence; 5 and 6 rooms; furnace heat; 1st mortgage $7,000, 4 years; equity $6,000. Want smaller improved. Address A J 228, Tribune.

FOR EXCHANGE—MODERN 3 FLAT ON Aldine-av., near Broadway; price $14,500; mtge. $7,500; rents $1,380. Will take clear North Side improved in trade.
SPELZ & WALSON, 111 W. Washington-st.

WANTED — SMALL IMPROVED OR vacant for modern 2-3-4-6 flat equities; also have vacant for sale bargains.
LESTER E. SIMMONS, 69 W. Washington.

WILL TRADE MY $9,000 EQUITY IN KENwood 6 flat, rents near $3,000, mortgage $11,000, for clear income. Address Box 908, Elmhurst, Ill.

TO EXCHANGE — NEW 15 APT., NEAR park; thoroughly modern; fine location; rent $6,300; mtg. $30,000; want clear property for equity. Address L F 413, Tribune.

SOUTHERN PLANTATION WANTED, from $25,000 to $100,000, for new apartment buildings in Chicago; close to L transportation. Address A J 353, Tribune.

WILL TRADE TWO CLEAR TWO FLATS worth $11,000 for ill. or la. farm; prefer two small farms; make quick deal. HUGHSON & CONDELL, 2098 Irving Park-blvd.

WE HAVE GOOD CLEAR PROPERTY ON which good loan can be made to exchange for good North Side apt. bldg.
[D.] F. WOOLF & CO., 79 W. Monroe-st.

WANTED—VACANT FOR LARGE APT. bldg. in Edgewater.
BLUE BROS., 1812 Irving Park-blvd.

WILL TRADE 6 FLAT VACANT IN EXCH. for choice $700-$800 equity in new rented 2 flat bldgs. J. P. JONES, 333 Monadnock.

WANT CLEAR COTTAGE OR LOT FOR 2 flat brick; $65 rent; $3,000 equity; Hamlin, nr. Ohio. 118 N. La Salle. R. 812.

TO EXCHANGE — NEW APT. BLDG. near Irving Park, for clear vacant or cottage. Address A O 351, Tribune.

EXCHANGE $2,500 EQUITY IN 3 FLAT frame, concrete basement. Want 40 acre improved farm. A. GILLINS, 2245 Monroe.

TO EXCHANGE—FOR GOOD FARM, equity in 2 flat building and milk business; South Side. Address A K 331, Tribune.

WANT BEST RESIDENCE I CAN GET for my $5,000 equity nearly new 3 flat. Address K 291, Tribune.

EXCH. 2 FLAT EQUITY AND CASH FOR Wilmette vacant near Isabelle station. H. F. MUELLER, 29 S. La Salle-st.

$2,500 EQUITY MOD. BRICK 2 FL.; WANT equity house. MARSHALL, 1021 E. 55th-st.

FOR SALE OR EX. 32 FLAT, S. S., FOR la., ill. farm. Address S 526, Tribune.

EXCH.—NEW 4 FLAT FOR CLEAR VAcant or farm. Address C 196, Tribune.

EXCH.—NEW 10 FLAT BUILDING FOR farm or vacant. Address E 481, Tribune.

REAL ESTATE FOR EXCHANGE.

Apartments.

I AM OFFERING

for sale or exchange my corner 18 apts., located one blk. from N. W. L. station and where corner will exchange for choice business vacant on most attractive basis. Will also consider choice farms old improved and apartment vacant. Address A K 317, Tribune.

Farms and Acres.

FOR SALE OR EXCHANGE—
472 ACRES AT EAST RAPIDS, MICHIgan, 20 miles from Lansing, the State Capital; one of the finest stock and grain farms in Southern Michigan; 300 ACRES UNDER PLOW; 80 ACRES IN TIMBER; balance in pasture; bounded on one side by the Grand River; modern house; modern barns and outbuildings; 150 head of cattle, 6 teams of horses, all kinds of farm implements and machinery.

PRICE $60,000, including all personal property. Well located Chicago property would be accepted in exchange at fair value.

W. K. YOUNG & BRO., BANK FLOOR, Marquette Bldg., Dearborn and Adams.

EXCH. 26 ACRE IMP. FARM, BETWEEN St. Joseph and Niles, Mich. Co., Mich. Good 6 room house with bath, large bank barn, house furnished; also tools and machinery; 50 bu. potatoes to acre; fruit; fine chickens; 90 bu. potatoes to acre; fruit; fine chickens; 90 bu. potatoes to acre; fruit; fine chickens; 90

REAL ESTATE LOANS.

CHOICE LOANS

...ments wanted on improved Chicago ... Lowest rates obtainable. Building ... given special attention.

JOHN E. COLNON & CO.,
72 W. Washington-st.
Special 818.

WANTED—LARGE LOANS, $100,000 up, located in ... SOUTHERN CITIES [smaller loans on ... property]. Also funds for ... INDUSTRIAL DEVELOPMENT of well ... established concerns from $500,000 up. ... Lake CHURCH and Factory loans desired. ... HENRY A. KNOTT, ... 30 T. M. C. A. Bldg., 19 S. La Salle-st.

H. O. STONE & CO.

...h grade CHICAGO and SUBURBAN ... ESTATE MORTGAGES and BOND ... desire to place an unlimited ... money at market rates. Build... ... and bond issues a specialty. Choice ... mortgage and bonds for sale. ... 79 W. Monroe-st.

LOANS ON VACANT—
Cook County Real Estate.
Rental fund to loan on Cook County acres... ... and old improved. Sums of $1,000 to ...

E. E. ROER, 1009 First National Bank Bldg. ... Tel. Rand. 136.

MONEY TO LOAN AT 5½ AND 6% ... WITHOUT COMMISSION. ... When valuation of security is at least ... double the amount borrowed; we have plenty ... of funds to loan on the above terms. Value ... covering actual cash investment, location, size of lot, kind of ... building, actual rent, and such other infor... mation as will help quick decision. Address ... H 30, Tribune.

FIRST AND THIRD REAL ESTATE ... mortgages promptly made in 24 hours ... at 5 and 6 per cent year. Loans made on ... improved business rents, assignments, etc. ... Call, write or telephone. Room ... Phone Central 5492.

C. C. MITCHELL & CO. to LOAN, ... 5½ AND 6% MONEY TO LOAN, ... IN ANY AMOUNT, ... ON IMPROVED OR VACANT. ... WE LOAN MONEY TO BUILD. ... 69 W. WASHINGTON-ST. RAND, 251. ... ESTABLISHED 1894.

MONEY TO LOAN—FROM PRIVATE PARTY, $30,... ... to stores and 36 4 room flats, renting ... for $1,200 yr.; stores and flats, renting for ... $1,800 yr.; improvements, pay 6 per cent and ... principal. Address B 228, Tribune.

LOAN 2 LOTS, VALUE $16,000; ... ... for $10,000. Address B 227, Tribune.

LOAN $2,000 ON ... 25 N. Dearborn.

LOAN $40,000 ... Want small farm. Owner ... Address H 300, Tribune.

DO YOU FOR GOOD ... property? Address T 8, Tribune.

LOANS, MDSE., AND CASH FOR ... FARMER, 1822 Monroe-st.

LOANS TO MEET YOUR ... Address A 74, Tribune.

LOANS ON IMPROVED CHICA... ... up and single mtgs., 5½ per cent; quick ... on building. GOODMAN ... 79 W. Monroe-st.

MONEY TO LOAN ON VACANT ... ... Cook County Real Estate. ... Rental fund to loan on Cook County acres... ... and old improved. Sums of $1,000 to ...

E. E. ROER, 1009 First National Bank Bldg. ... Tel. Rand. 136.

MONEY TO LOAN AT 5½ AND 6% ... WITHOUT COMMISSION. ... When valuation of security is at least ... double the amount borrowed, we have plenty ... of funds to loan on the above terms. Value ... covering actual cash investment, location, ... size of lot, kind of building, actual rent, ... and such other information as will help quick decision. Address ... H 30, Tribune.

FIRST AND THIRD REAL ESTATE ... mortgages promptly made in 24 hours ... at 5 and 6 per cent year. Loans made on ... improved business rents, assignments, etc. ... Call, write or telephone. Room ... Phone Central 5492.

C. C. MITCHELL & CO. to LOAN, ... 5½ AND 6% MONEY TO LOAN, ... IN ANY AMOUNT, ... ON IMPROVED OR VACANT. ... WE LOAN MONEY TO BUILD. ... 69 W. WASHINGTON-ST. RAND, 251. ... ESTABLISHED 1894.

MONEY—FROM PRIVATE PARTY, $30,... ... to stores and 36 4 room flats, renting ... for $1,200 yr.; stores and flats, renting for ... $1,800 yr.; improvements, pay 6 per cent and ... principal. Address B 228, Tribune.

LOAN 2 LOTS, VALUE $16,000; ... ... for $10,000. Address B 227, Tribune.

LOAN $2,000 ON ... 25 N. Dearborn.

LOAN $40,000 ... Want small farm. Owner ... Address H 300, Tribune.

DO YOU FOR GOOD ... property? Address T 8, Tribune.

LOANS, MDSE., AND CASH FOR ... FARMER, 1822 Monroe-st.

LOANS TO MEET YOUR ... Address A 74, Tribune.

LOANS ON IMPROVED CHICA... ... up and single mtgs., 5½ per cent; quick ... on building. GOODMAN ... 79 W. Monroe-st.

MONEY TO LOAN ON VACANT ... ... Cook County Real Estate. ... Rental fund to loan on Cook County acres... ... and old improved. Sums of $1,000 to ...

E. E. ROER, 1009 First National Bank Bldg. ... Tel. Rand. 136.

MONEY TO LOAN AT 5½ AND 6% ... WITHOUT COMMISSION. ... When valuation of security is at least ... double the amount borrowed;

BUSINESS CHANCES.

$15,000
OR MORE ANNUALLY
as
DISTRICT MANAGER.
One each for
DENVER
SALT LAKE CITY
OMAHA
DES MOINES
KANSAS CITY
MINNEAPOLIS
ST. LOUIS
PORT LAVINE
COLUMBUS
DETROIT
MUST BE NOT MORE THAN 40 NOR LESS THAN 30 YEARS OF AGE, STRONG PERSONALITY, CLEAN AND ATTRACTIVE MENTALLY AND PHYSICALLY, FINANCIALLY AND OTHERWISE THOROUGHLY QUALIFIED TO MANAGE AND DIRECT SELLING FOR HIGH GRADE PRODUCT TO BANKERS AND BUSINESS MEN. THE POSITION IS PERMANENT, THE INCOME WILL INCREASE EACH YEAR. IT IS NOT A POSITION FOR DREAMERS OR HAS BEENS. WE MUST HAVE MEN WHO WILL EARN THE ABOVE AMOUNT OF MORE. ORIGINAL AND SUCCESSFUL SELLING PLAN IF YOU CAN QUALIFY WITH OUR REQUIREMENTS TELL US IN YOUR LETTER WHY YOU THINK SO. GIVE US FULL REFERENCES WE WILL LET YOU KNOW AFTER READING YOUR LETTER WHICH WILL BE TREATED CONFIDENTIALLY. ADDRESS "NATIONAL," 221 W. LAKE-ST., CHICAGO.

A CAPABLE WOMAN WANTED BY AN established corporation to fill a position of trust; one of keen intellect and executive ability; experience along educational lines of value but not essential; must be able to invest not less than $1,000 in a mercantile business and to devote at least a part of time to the business; a liberal weekly drawing account and profitable, permanent connection. Address A M 93, Tribune.

HERE'S YOUR CHANCE—WHY REMAIN poor when you can buy OKLAHOMA GOVERNMENT LAND as low as $2.50 per acre on easy, long time payments? The timber on these lands will more than pay for the land. GET IN ON THIS as most of these lands are underlaid with OIL and GAS formations, according to U. S. Government reports. Hundreds of our customers have become wealthy out of their oil leases. COME IN AND LET US START YOU ON SAFE INVESTMENT. McALESTER REAL ESTATE EXCHANGE, 311 S. DEARBORN-ST.

Employment Men, Attention.

I want one man to handle hotel and rest. business, one for garages, one for metal trades and one for office help.

This is an exceptional opportunity for a few live men who are willing to work on a liberal commission and who can secure business over the phone or through any other means, to make good money and to establish themselves in a permanent business. I am open all day Sunday. HINDLEY, 319 S. Dearborn-st.

CONCRETE PRODUCTS MANUFACTURER IN CHICAGO NEEDS MORE CAPITAL TO ENLARGE SCOPE OF WORK; POSSIBILITIES IN THIS FIELD ARE UNLIMITED; PLANS IN OPERATION AND PRODUCTS HAVE BEEN WELL RECEIVED; WANT MAN WITH $3,000 TO $5,000 AS PARTNER; CONFIDENCE OF CONSUMER SEVERAL WITH $1,000 EACH TO FORM CORORPATION; MANAGER IS EXPERIENCED AND KNOWS THE BUSINESS. ADDRESS S J 809, TRIBUNE.

DRY STORAGE IN ELMIRA, NEW YORK, on switch connection with the Lehigh Valley, Lackawanna, Pennsylvania, and Erie railroads; also freight terminal within five blocks' radius. Excellent location to reship throughout the eastern states. Equipped to handle your eastern distribution for you. Several eastern branches of western houses located here. Le Valley-McLeod-Kinkaid Co., Elmira, New York.

I WISH TO MEET A YOUNG MAN OF veracity and keen intellect who can invest $12,000 to $15,000 and take a large interest in prominent position with liberal income where he can look after my interests; rapid promotion; gentile. Address A M 94, Tribune.

WOULD INVEST $25,000 TO $50,000 in a live, enterprising, legitimate business; must bear closest invest. Address B 119, Tribune.

OWING TO ILLNESS AM FORCED TO make quick cash sacrifice sale of a going dry cleaning plant in a live city near Chicago; will sell less than cost of machinery; part of the business; prospect bright; quick action necessary on this bargain; experience not necessary. Address E 428, Tribune.

ACTIVE BUSINESS MAN WITH $5,000 TO $10,000 can participate in exceptional manufacturing proposition; article patented; cost 90c; sells for $3; unlimited market; every theater and business place must have it; can sell 5,000 every month during next five years; references exchanged. Address D 70, Tribune.

$5,000 DOLLARS
will buy half interest in established, very profitable business; have gilt edge assets of over $15,000; additional capital needed to finance rapid growth; party preferred who can take active interest, with liberal salary; exceptional opportunity. Address D 424, Tribune.

HAVE EXCEPTIONAL OPPORTUNITY for investor with $40,000. Money secured by properties of great value. This is opportunity for live man to make 25 per cent profit on proposition that will stand closest investigation; profits assured. Address A F 216, Tribune.

MAN—BRIGHT, YOUNG, ENERGETIC, with some experience in grocery business, to manage old established brokerage business in Illinois jobbing market; must be in position to invest $5,000 and competent to take complete management. Address H T 99, Tribune.

FOR SALE—DENTAL PRACTICE, OFFICE and complete equipment; almost new; established 4 years; doing $4,000 to $6,000 yearly. Call 8 to 7 to 9 p. m. Phone Ainslie 4012.

HAVE $12,000 FOR OUTRIGHT PURCHASE or investment in established merchandising or manufacturing business; rigid investigation; particularize. Address E 496, Tribune.

WARNED—NAMES AND ADDRESSES OF every ambitious man in Chicago and vicinity who is interested in reading law; spare time only; a splendid opportunity. Address E 495, Tribune.

ONE-HALF OF STORE—TO RENT—SUITable for florist, jeweler, art shop, stationers, or other small lines; located on Lincoln-av., one block south of Belmont-av. corner. Phone Ravenswood 3469, after Sunday.

PARTY WITH CAPITAL WANTS TO CONNECT WITH AUTO TRUCK MANUFACTURER WHO NEEDS FUNDS AND A SELLING ORGANIZATION; ADDRESS H T 50, TRIBUNE.

TO RENT—SMALL SPACE WITH MACHines and power for light stamping and die making. Chicago, Milwaukee, Gary; reasonable arrangement can be made. Address A E 194, Tribune.

HUSBAND'S DEATH COMPELS SELLING entire paying bus. staple goods, $2,500 to $3,000 int. and good will, or will sell outright on inventory. Investigate this. Address A E 210, Tribune.

DREXEL SMOKE SHOP, 3055 DREXEL-BLVD., IN OAKLAND SQUARE THEATER BLDG. GOOD PROPOSITION. FIRST RIGHT TO IMMEDIATE PURCHASER.

AN A1 OPPORTUNITY FOR A MAN WITH $5,000 in a good paying incorporated Co.; just starting to manufacture in Chgo. James Offutt, 3230 Southport-av.

WILL SELL CHEAP FULLY EQUIPPED polishing and plating plant and some mfg. machinery, also 25 h. p. gas engine in operation; low rent. Address B K 187, Tribune.

YOUNG PEOPLE—ABOUT 25, AS PARTNER in starting collection agency; no investment; character and integrity chief requirements. Address B 197, Tribune.

WILL SELL WISCONSIN STATE RIGHTS, $2,500; big moneymaker; high class; own Illinois; will co-operate. Address C 210, Tribune.

WANTED—TO RENT — BUILDING FURnished, 15 rooms up. Suburban town, House or quiet hotel (d.). Elmhurst, Ave. III.

HAVE CASH; WANT GOOD PAYING business proposition; will deal only with principals having something better than ordinary. Address C 39, Tribune.

HAVE BUYERS FOR GROCERIES, BAKeries, Saloons, Theaters, etc.; small charges. List with us for guaranteed quick action. BURNS INCO., 167 W. Jackson-blvd., Harrison 7200.

TO RENT—FULLY EQUIPPED TURKISH bath parlors; good location; lease; excellent opportunity. Beloit Lumber Co., Beloit, Wis.

HIGHEST CASH PRICES PAID FOR STORES, stocks, trades, of all kinds. FEUEREISEN, 1538 Milwaukee-av. Tel. Armitage 4012.

FOR $500 CASH WILL TURN OVER STOCK territory, advertising matter of quick selling automobile accessory; reason, other business. Address C 358, Tribune.

THEATRICAL—2 POWERS PICTURE NO. 6 machines in fine shape; couplets; lamp houses, condensers, etc.; first $100 takes them. See at 1200 Twentieth Century bldg.

BENDER & CO., 155 N. CLARK, CORNER Rand., ph. Rand. 1435, will buy your store for cash and pay more than anybody.

COME AND GET 4% ON ALL YOUR IDLE money; $100 to $20,000; good real estate security. 118 N. La Salle, Room 812.

WANT GROCERY OR GOOD BUSINESS for NEW bungalow; $1,500 equity; Addison and Ridgeway cars. 1116 N. La Salle, Rm. 803.

WELL FURNISHED PAYING ROOMING house, 24 rooms, steam heat. Address C 86, Tribune.

$500 AND SERVICES; WILL INVEST IN money business; no Sokols. Address D 78, Tribune.

FOR SALE—DRY GOODS, MEN'S FURnishing; good bus.; S. S.; $2,500. Address J L 516, Tribune.

HAVE $3,000 EQUITY NEW 3 FLAT bldg.; want paying merchandise business. HARRY SIMON, 2852 Jackson-blvd.

WANT GROCERY FOR $1,500; N. W. SIDE; cottage equity. 118 N. La Salle, Rm. 812.

WANTED—SMALL PAYING BUSINESS suitable for woman. Address C 549, Tribune.

HAVE $300 TO INVEST; WHAT HAVE you? Address A J 235, Tribune.

FOR SALE—GARAGE; GOOD LOCATION. Address E 3 552, Tribune.

BUSINESS CHANCES.

ARE YOU SEEKING OUT OF TOWN BUSINESS.

and large returns? Use this special Metropolitan List, with a combined circulation of 2,606,418. For $10 we will insert one time a 25 word classified ad in the following Sunday papers:

Chicago Tribune.	Peoria Journal.
Chicago Examiner.	Milwaukee Sentinel.
St. Louis Post-Dispatch.	San Antonio Express.
Dallas News.	Minneapolis Tribune.
Pittsburgh Dispatch.	Grand Rapids Herald.
Buffalo Courier.	Indianapolis Star.
Cincinnati Enquirer.	Denver Post.
Philadelphia Press.	Columbus Dispatch.
Des Moines News.	Kansas City Journal.
St. Paul News.	Washington Herald.
Toledo Blade.	Atlanta Journal.
Omaha World-Herald.	

Splendid to advertise for Agents, Business Opportunities, Real Estate, Farms, etc., this list will bring big results. We move insertion of ad in each paper. We invite inquiries without obligation; no mindividuals and business houses; for suggestions how advertising may be successfully applied to their needs. Booklet A will be mailed on request.

GUENTHER-BRADFORD & CO., Est. 1885.] 64 W. Randolph-st., Chicago. Phone Cen. 382.

LIVE HOGS — $40 PER LB., WHOLESALE; WE CAN PRODUCE PORK FOR LESS THAN 5C PER LB.; $10 STARTS YOU IN THIS BUSINESS. WRITE FOR FULL INFORMATION. ADDRESS A J 237, TRIBUNE.

THE EXCLUSIVE RIGHT OF SELLING Pitner Gas Iron, which far excels the Electric Iron in every essential respect, in a good city will make you rich. Sells for $6 payable $2 down and 25c a week—cost you $3.45. Sold from an office through house-to-house demonstrators and advertising; over 50,000 already sold in 6 cities. You do not have to buy a quantity; we distribute your territory as you go; cept to buy the irons only as you sell them, which would require from $50 to $200 per week for about 12 weeks, depending upon the city selected. Pitner Co., 325 S. Market-st., Chicago.

WANTED IDEAS

Write for list of Inventions Wanted. $1,000,000 in prizes offered for inventions. Our 4 books sent free. Send model or sketch for FREE opinion as to patentability.

VICTOR J. EVANS & CO.
770 9TH-ST., WASHINGTON, D. C.

PRESIDENT AND OWNER SHORT LINE steam railroad near Chicago planning extend line, seeks investor with $5,000 to $7,000 to perfect plans to extend; handle own money; short link now handling good traffic; 1-3 interest in it and in extension offered; also vice presidency and directorship; passes over other roads in future; income on investment at once and the big money to be made by selling later; attorneys please outline who you are, etc. Address H L 33, Tribune.

WANTED—CAPABLE BUSINESS MAN IN every county as exclusive representative for the best invention yet. Our Auto-Belt Attachment makes the Ford auto engine run all kinds of machinery usually requiring a gasoline engine; attached instantly; efficient, economical; phenomenal seller to farmers; ability principal requirement, but some capital needed; YOUR OPPORTUNITY if you measure up to our standard; write quick. H. Ellsworth Sales Agency, Parkersburg, Iowa.

FOR PROFESSIONAL MEN
An established organization specializing in industrial sanitation and indorsed by prominent professional people, has an opening for a physician or technical man who aside from interest in public health is in a position to make an investment. Have contracts from leading Chicago manufacturers and can be assured on investments. Address A F 425, Tribune.

$1,000 TO $2,000 ADDITIONAL capital wanted; business small, but highly profitable; established four years. Address A J 285, Tribune.

WILL DEVELOP, MANUFACTURE AND market inventions offering large possibilities; have thoroughly equipped factory and sales facilities; will also finance any business proposition of merit and need; bank references; no advance fees required. We bear all expenses; describe fully when replying; will be in Chicago Wednesday and Thursday. A. D. BLAKESON, 18 Greenwood Office Exchange, Cincinnati, O.

FOR SALE—OLD ESTABLISHED SMALL food specialty manufacturing business located in Illinois city of forty thousand past sixteen years. Field unlimited; national campaign on small investment ready reason for selling; owner cannot devote proper attention; entire business, including equipment, good will, formulas, scheme for expansion, $12,000. Address H S 28, Tribune.

FOR SALE—MUST SELL POPCORN STORE and candy kitchen next to 10c theater; any reasonable offer accepted. Call p. m. 652 Wilson-av.

WANTED—HALF INTEREST FORD AGENcy or auto supplies. Address D 238.Tribune.

PARTNERS WANTED.

PARTNER WANTED—ONE THOROUGHLY experienced in buying and handling ladies' and men's ready to wear. Best town in Southeastern Kansas; 6,700 population. Best equipped store in western Kansas. $4,000 required. Particulars and interview, SAM HOUGH, care Hinkle-Wickwire Co., 337 S. Franklin-st., Chicago, Ill.

PARTNER WANTED — EXCEEDINGLY profitable business connection open to party who can invest from $2,000 to $5,000. Address C 342, Tribune.

PARTNER—ACTIVE, SERVICES AND $500; est. tailoring business. Address D 53, Tribune.

PARTNER WANTED — ACTIVE, INVESTment $500, for ⅓ interest in established N. S. realty business. Address A K 426, Tribune.

PARTNER—MECHANICAL ENGINEER with $1,000 would consider machine shop partnership. Address H T 32, Tribune.

PARTNER WANTED—WITH $5,000 THE right party can engage prop. in city; big money maker for right man. Address A K 157, Tribune.

CUTTER WANTED—CHILDREN'S DRESSes, to start factory with salesman; etch invest about $2,000. Address A 507, Tribune.

JEWELRY, WATCHES, ETC.

OLD GOLD, SILVER, PLATINUM, BROKEN JEWELRY, ALL GOLD; HIGHEST PRICES FOR MANUFACTURING PURPOSES; highest prices for pawn tickets, diamonds, old watches. AM. WATCH & JEWELRY CO., 900 N. AMER. BLDG., 36 S. STATE-ST.

WATCH BARGAINS EXTRAORDINARY. Elgin or Waltham, in 20 yr. case.....$5.00
15-17 jewel.....$7.50-$10.00
Hamilton 21 jewels.....$16.50
PEOPLES WATCH & JEWELRY CO.,
R. 900 N. AMER. BLDG., 30 S. STATE-ST.

ARE YOU SHORT OF READY CASH?
Why not sell your diamond? I'll pay highest cash for it; no delay; I do business in my private office. I also buy old gold or platinum. Now don't lose your time or money, but I will pay you to see me at once. PAUL, Square Deal Jeweler, 6 E. Randolph, near State, ground floor store.

FOR SALE—BARGAINS IN UNREDEEMED high grade diamonds, from $5 to $1,000; look at my enormous window display; all marked in plain figures and guaranteed as represented or money refunded. GEO. M. LEHMAN, Reliable American Pawnbroker, 34 W. Monroe-st.

DON'T WORRY ABOUT MONEY—KEYSTONE JEWELRY MFG. CO. WILL PAY YOU SPOT CASH FOR YOUR OLD GOLD, PLATINUM, OLD TEETH; PAWN TICKETS OUR SPECIALTY. NO RED TAPE. THE NORTH AMERICAN BLDG., 36 S. STATE-ST.

DIAMONDS — POSITIVELY GUARand Pawn Tickets antee higher prices Wanted. for diamonds, jewelry, and pawn tickets than any other dealer; quick action. James Harrison, R. 707, 7 W. Madison-st.

DON'T DO IT TILL YOU SEE ROBINSON, who will pay you 100% in full for your diamonds and pawn tickets. T. M. ROBINSON, 6th floor, 7 W. Madison-st. Established 1902.

HIGHEST PRICES PAID FOR DIAMONDS, OLD GOLD, SILVER, & PAWN TICKETS. EVANS & CO., Room 1116, 29 E. Madison-st.

DIAMONDS AND WATCHES, 50c WEEK. Look for the key—it's your guarantee. OLSON & EBANN, 4th floor, 209 S. State.

2 21 JEWEL HAMILTON WATCHES; cheap; will trade for diamond. 3240 Polk-st., Keddie 8883.

FOR SALE—RARE BARGAIN; TIFFANY solitaire, 2 3-10 K. brilliant, pure white, flawless, 1025 127 N. Dearborn.

LADIES' SOLID GOLD HUNTING CASE watch, $25; value $45. Address A N 85, Tribune.

MUST SACRIFICE, 18 KT. GOLD MESH bag. Address B 204, Tribune.

BEAUTIFUL DIAMONDS AT ROBINSON'S, 50c a week. 6th floor, 7 W. Madison-st.

DETECTIVE AGENCIES.

STANLEY DETECTIVE AGENCY.
RELIABLE, EFFICIENT, CONFIDENTIAL.
DETECTOPHONE SERVICE.
412 Tacoma Bldg. Phone Franklin 1767.

FOR SALE.

FOR SALE—EAR INSTRUMENT; ACOUSticon; almost as new; $65; price $75. A. D. BUESCH. Phone Rogers Park 4811.

MACHINERY AND TOOLS.

WANTED—JAPANNING OVENS; STATE make, size, and price. Address A O 482, Tribune.

THE PUMP SHOP—
Pumps, compressors, b'r, sold, repaired.
Furness Bros., 1615 Walnut. West 4326.

WANTED—TO BE H. P. GAS ENG.; good condition. Address A 517, Tribune.

WANTED—9 OR 10 IN. SCREW CUTTING lathe; Barnes pref. Address C 291, Tribune.

FOR SALE—SEVERAL GAS OR GASOLINE engines. Address D 414, Tribune.

FOR SALE—10 IN. LATHE, 8 IN. SCREW machine. 14 S. California. Seeley 5407.

MACHINERY AND TOOLS.

WANTED—MACHINE TOOLS—
"NEW" OR "USED."
IMMEDIATE DELIVERY DESIRED.

DRILLS—Two (2) 16 spindle drills, ¾ in. to ¾ in. capacity.
Three (3) deep hole drills, two heads, 1¼ in. and 1⅝ in. holes drills; length maximum 3 ft. 6 in. long, with pumps.
Two (2) Horizontal Radial Drills, Barnes No. 1 or similar.
Two (2) 20 to 24 spindle drills.
BORING MILLS—Eight (8) Horizontal boring mills, Lucas type, 2¾ in. to 3 in. bore.
One (1) Four spindle vertical boring machine for auto cylinders.
Five (5) Vertical boring mills, 30 in. to 36 in. table.
GEAR CUTTERS—Two (2) Gleason bevel gear cutters.
One (1) Fellows Helical gear shaper.
Two (2) Brown & Sharpe No. 13 gear cutters.
GRINDERS—Two (2) Pratt & Whitney cup type surface grinders; 3 ft., Heald Grinder No. 65.
Six (6) Plain and universal grinders, 30 in. to 52 in. centers.
LATHES—Eight (8) Lo swing cam shaft lathes, Fitchburg type.
Two (2) Crank shaft lathes and equipment for Hispania Suiza Motors.
Three (3) Auto threading lathes, 6 in over carriage, 8 ft. centers.
MILLERS—Twelve (12) Bench Millers [smallest type].
Two (2) Piano Millers, single head on rail.
Five (5) Piano Millers, double heads on rail.
Three (3) No. 2 and 3 Plain and universal millers.
50 Combination, Three Jaw Scroll Chucks, 6 in.
50 Combination Three Jaw Scroll Chucks, 10 in.
50 Combination Three Jaw Scroll Chucks, 12 in.
20 Combination Three Jaw Scroll Chucks, 14 in.
10 Combination Three Jaw Scroll Chucks, 16 in.

Address T. W. J., care Allen Agency, 461 8th-av., New York City.

SNAPS FOR QUICK SALE—
1 25x8 Johnson Plate Planer, 37 plates.
1 No. 1 Brown & Sharpe Plain Miller.
1 12 Spindle Gardam Drill.
1 60x50x10 Planer.
1 42x42x14 Planer.
5 72x18 Triple Riveted, butt strapped boilers.
4 54x16 Triple Riveted, butt strapped boilers.
1 78x204x10 Worthington Duplex Pump.
1 12x84x10 Worthington Duplex Pump.
1 16x42 Hamilton Corliss Engine.
1 22x42 Vilter Corliss Engine.
1 12x36 Vilter Corliss Engine.
1 20x20½x24 Ingersoll Sargent Air Compressor.
TANKS:
1 400,000 Gal. Elevated Steel Water Supply Tank, complete with stand, pipe, and tower.
12 1,100 gal. capacity storage tanks.
2 Pressure Tanks, 72 in. diam., 20 ft. 6 in. long, of 5-16 in. plate, triple riveted.
50 20 in. diam. seamless welded Air Pressure Tanks, 9½ ft. long; good for 200 pounds pressure.
4 Pressure Tanks, 48 in. diam., 20 ft. long.
4 Pressure Tanks, 42 in. diam., 20 ft. long.
4 Air Receiver Tanks [car].
1 5,300 Gal. storage tank.
1 72x12 High Pressure Tank.
1 72x12 Low Pressure Tank.
8 8,000 Gal. storage tanks.
12 10,000 Gal. storage tanks.
Following double riveted, longitudinal seam smokestack for quick delivery:
2,000 ft., 38 in. diam., 3 and 5 gauge.
2,000 ft., 54 in. diam., 5, 7, and 8 gauge.
24,000 ft., 16 in. diam., 10 gauge.
1,000 ft., 24 in. diam., 7 gauge.
2,000 ft., 30½ in. diam., 8 and 9 gauge.
1,000 ft., 42 in. diam., 10 gauge.
We always have a big stock of tanks, smokestack, boilers, machine tools, and complete plant equipment at tremendous savings.
HARRIS BROTHERS CO.
Phone Yards 1900. 35th and Iron-sts.

BARGAIN IN LATHES, PLANERS, punches, drills, and all other machine shop equipment at our store and warehouses, which are for rent, sale, or exchange; owing to long illness of owner. Send for new list just out. No reasonable offer will be refused for any of these. Sale will continue until all have been sold by piece or in bulk. A. O. WALWORTH & CO., 30 S. Clinton.

FOR SALE—BARGAINS.
Three large derricks.
Four exhaust fans.
Dust collectors.
Eight foot Allis band mill.
MARSH & BINGHAM CO.,
1400 W. 37th-st.

FOR SALE — 300 TONS IRON TANK plates; present size 52 in.x8 ft. 8 in.; 50 tons 8-8 in., remainder ¼ in. and 5-16 in.; not rusted; no rust; subject to inspection; were used for oil tanks; we can shear them to 46 in. x8 ft. 2 in. Equipment Co., 517 Monadnock.

FOR SALE—ERIE RETURN TUBULAR boiler, 60 in. x 16 ft.; 75 H. P.; full front; about 20 years old; in use now under 80 lb. pressure; will replace with new boiler on July 1st. A bargain for any one installing a boiler. Phoenix-Hermetic Company, 2444 W. 16th-st., Chicago.

FOR SALE—FOLLOWING:
2 C. motors, 15 h. p., northern, 550 volt.
Northern, 40 h. p. Crocker-Wheeler, 75 h. p. Allis-Chalmers. Also 100 other motors, all guaranteed. ARTHUR WAGNER CO., 708 S. Desplaines, 1835.

FOR SALE—BAND SAW, RIP SAW, SWING Saw, Shaper, Wood Turning Lathes, Jointer, Sash Sticker, 6 in. Sticker, Saws, Clamps, Knives, and Cutters. Send for catalogue. WOODWORKERS' TOOL WORKS,
230 S. CLINTON-ST.

1 75 K. V. A. CROCKER WHEELER GENerator exciter and switchboard complete; 1 150 K. V. A. National generator set, 600 r. p. m. high speed Ideal engine, 100 h. p.; 1 90 h. p. motor, Crocker Wheeler. Wildman Boiler and Tank Co., Sacramento and Carroll.

FOR SALE—40 HAND SCREW MACHINES, 1 2Q 2½ IN. CLEVE AUTOMATICS. CENTRAL BRASS CO., 4062 PRINCETON.

FOR SALE—8 K. W. 110 VOLT GENERator and switchboard, $100. 17½ h. p. 220 volt Western Electric D. C. motor, $200. Almost new. Kubec Electric, 506 W. Van Buren.

FOR SALE—NO. 3 CINCINNATI UNIVERsal miller, several hand millers, No. 20 Bliss B. G. punch press, 2 O. B. I. presses, 16-20 engine lathes. Chas. Molitor Machinery Co., 124 S. Clinton-st.

WANTED—A 1,000 TO 1,500 AMP. PLATING dynamo; prefer direct connected to 220 volt motor; also one 6 to 8 K. W. generator set, belted type. National Stamping and Elec. Wks., 424 S. Clinton-st.

16X10 LATHE, 12X6 LATHE, $35; DRILL presses, hammers, 27 K. W. generator, iron frame saw table, 32 in. band saw, small washer and extractor. Johnson Machinery Co., 2000 Archer-av.

BECAUSE MOVING, MUST SELL ANY price, wood shaping machine, double spindle, with iron table, comp. with counter shaft, knives, etc.; ex. cond. 212 W. Superior, 3d floor.

FOR SALE—NEW ELECTRIC PASSENGER elevator machine, capacity 2,000 pounds; 100 feet per minute; 15 horsepower compound; including motor; make offer. H. RENDTORFF, 3927 Clarendon-av.

WANTED—SMALL COMBINATION POWER lawn mower and roller must be in good condition and a bargain. Address E 498, Tribune.

2 PAPER CUTTERS, SEVERAL LATHES, motors, drill presses, hydraulic punch press, etc., cheap. Progress Co., 514 N. La Salle-st.

5 ROLL HAGEN MANGLE, BOSOM PRESS and cuff press, 80x48 and 36x30; dry cleaning plant for sale. MR. KIEHL, 700 W. 22d-st. Canal 6283.

RECLAIM YOUR WASTE STUMP LAND with a 3mth machine; it takes them out by the roots, leaves land level. Write for special proposition. The Smiths, La Crescent, Minn.

FOR SALE — PUNCH AND SHEAR, CApacity 1 1-16 holes in 1 inch metal; shears 4x4x⅜ angles and ⅞ inch plate. 24 inch throat. Address A P 105, Tribune.

FOR SALE—CHEAP—JONES & LAMSON geared head lathe, 50 in. lathe, 42 in. planer, 2 shapers, 20 in. planer, 26x12 lathe. H. C. WILLIAMSON, 1840 Lake-st.

FOR SALE—MINNEAPOLIS 20-40 H. P. gas tractor, good as new, with four bottom plows. WM. SPENCE, 408 W. Miller, Springfield, Ill.

WOOD WORKING MCHY., 23 RIP, 10 VAriety saw tables, planers, molders, band saws, band jointers. Rebuilt, Chi. Eng. & Mchy. Co., 220 N. Clinton. Frank. 1009.

WILL SELL CHEAP COMPLETE PLATing plant, some machinery. Also 25 h. p. gas eng. in operation. Address S K 106, Tribune.

WANTED—A INCH TAPE CORNER STAYing machine in good condition, either Hobbs or Automatic make. State full particulars. Address A H 550, Tribune.

WANTED—2D HAND GASOLINE ENGINE, 2 or 3 horsepower. Address A K 486, Tribune.

LATHES, MILL. MACH., DR. PRESSES, No. 21 Bliss P. P., 20 in. shaper. Otterson, 1000 W. Lake.

FOR SALE—OIL AND GAS ENGINES, ALL sizes; prompt delivery. A. H. McDonald, 547 W. Monroe-st.

20 H. P. OIL ENGINE, HEAVY DUTY; ready to del.; will sac.; com. Address S H 399, Tribune.

SELL NO. 1 R. & S.—UNIV. MILLER TURret, engine lathes, drill presses, grinders, port. hoists; cheap. 35 S. Desplaines.

ICE MACHINE WITH AMMONIA SECTION; good condition; 35 to 50 ton. North American Brewing Co., 2336 Cooper-st.

WANTED—24 IN. TURRET LATHE OR screw machine, wire and power feed preferred. Address A K 185, Tribune.

FOR SALE—H. P. STEAM BOILER, CRESCENT PAPER BOX CO., 452 W. Ontario-st. Sup. 241.

FOR SALE—ALL SIZES LEATHER BUBber, and canvas belting. Clinton Supply Co., 117 S. Clinton-st. Main 5094.

ELECTRIC MOTORS—BUY, SELL, EXCH., repair; direct, alternating, all sizes. Harr. 1835. Arthur Wagner Co., 708 S. Dearborn-st.

LARGE STOCK OF PUNCH PRESSES, tinners' tools, drill presses, shapers, etc. Eesley Mach'y Co., 561 Washington-blvd.

FOR SALE—$160, SCHAEFFER & CAR DIrect heat, thermostat charging board for $90; slightly used. KUBEC, 506 W. Van Buren.

WANTED—TO BUY OR RENT SMALL OR medium sized machine shop. Address D 402, Tribune.

FOR SALE—ALL SIZES; D. C. AND A. C. motors. Also leather and rubber belting. Clinton Supply Co., 117 S. Clinton.

WANTED—$50 GAL. JACKETED COPPER still and 6 ft. tubular copper condenser. VAN SCHAACK, 448 W. Huron-st.

FOR SALE—CHEAP, 6X10 DEANE 2 CYLinder horizontal water pumps. Address C 212, Tribune.

HORSES, HARNESS, CARRIAGES.

WE ARE TURNING OFF 5 TEAMS OF mares, 2,400 to 3,000 lbs. per team, 4 to 8 yrs. old, pretty well matched; also 8 single horses, 1,200 to 1,600 lbs., $40 up; 3 mares with foal; buggy horse, 3 span of mules; our reasonable offer refused. Also, beer wagon and harness. Call quick, need room for auto. Brewery Barn, 1741 W. Madison-st.

FOR SALE—NEW, LIGHT, STYLISH single side spring road wagon. Concord type, suitable for business or pleasure driving; very toppy hitch. Call FRED ENGLEHART, Supt. Stockyard Co.'s livery. Phone 227 Yards.

$175 TAKES SOUND 2,600 LB. TEAM BAY mares, well matched; $150 team of black mares, 2,700 lbs.; 25 head city and farm horses; have taken in exchange from teaming Co.; 30 days' guarantee given. 1517 Walton-st., rear. 658 Milwaukee-av.

LOOK—BARGAINS TO FARMERS. TEAM dappled gray mares, wt. 2,900 lbs., $240; 2 teams of black, 2,500 lbs., $185 each; 2 teams mares, $150 each; 2 fast driving mares.
HILLMAN'S, 1743 S. Lake-st.

FOR SALE—GOOD SPAN HEAVY MULES, $350, and heavy stake double spring axle truck. Practically new, $350; liberal discount; also small wagons. Elgin Butter Tub Co., Elgin, Ill. Ph. 166.

TEAM OF HORSES, 2,800 LBS. FOR SALE —Also wagons. If you are lacking for high grade horses, investigate. Illinois Showcase Works, Ashland-av.

FOR SALE—2 KIMBALL MAKE CARriages, 5 Kimball make harnesses; good as new; cash or trade. E. W. HOLMES, 217 W. 25th-av., Gary, Ind.

LOST CONTRACT; MUST SELL $9 GUAR. young mares and horses, weight 1,000 to 1,600; no reasonable offer refused; will sell separate. 2560 S. Halsted-st.

WANTED—BEST SADDLE HORSE $150-$250 will buy; must be gentle and sound; prefer large horse. Address A F 569 Tribune.

OLD HARNESS WANTED—WHAT HAVE you? Describe with price. Address H S 40, Tribune.

FOR SALE—12 HORSES AND 12 WAGONS, all in good condition. General Furniture Co., 6155 S. Halsted.

3 MATCHED TEAMS, BLACK, DAPPLE gray mares in foal; 20 other horses, mares, 4-7 yrs. 2546 W. Madison-st.

BARGAIN—NICE CHUNKY YOUNG SPAN mares. Apply Mgr. Moos Stables, rear 20 N. Ann-st., Blk. of 1200 Madison.

TEN TEAMS, HARNESS AND WAGONS for sale at a cheap price. Apply at 1922 Federal-st., Chicago, Ill. Nick Geronda.

FOR SALE — SMALL TEAM OF MARES, harness and wagon. 1401 Cleveland-av. Lincoln 7068.

FOR SALE — 6 GOOD LIVERY HORSES; also double and single harnesses. 112 W. Schiller-st.

SMALL FARM MARE FOR SALE CHEAP. India Tea Co., 124 E. 26th-st.

FOR SALE — GOOD DELIVERY HORSE, wagon, and harness. Bargain. Mid. 9866.

SOUND TEAM OF MULES, HARNESS, and wagon. Phone Albany 536.

2 WAGONS FOR SALE—3952 S. WESTERN-av. Phone Yards 5107.

FOR SALE—GOOD SOLID FLAT TOP wagon, reasonable. 1909 Madison-st., 24 S.

FOR SALE — 40 HORSES, 1,000-1,500 LBS., $20 up; also mules. 1803 Milwaukee-av.

FOR SALE—3 PERCHERON STALLIONS, 3, 4, 5 years; pedigreed. 2024 S. State.

FOR SALE — SOUND YOUNG BLACK horse, city broke, $100. Apply 920 E. 43d-st.

LIGHT & HEAVY MANUFACTURING

DIES, TOOLS, PUNCH PRESS, AND MAchine work; mechanical and electrical manufacturing by hour or contract; equipped to turn out your work accurately at low cost. Prompt service. All work guaranteed. Gits Electric Co., 1121 Washington-blvd. Mon. 114.

WE ARE IN A POSITION TO TAKE ON general or special machine work; have fully equipped machine and blacksmith shop, located on our own switch. Address A F 460, Tribune.

INVENTIONS DEVELOPED, COMPLETE models built; expert mechanics; fine equipment. SPIES SPECIAL MACHINE WORKS, 235 W. Schiller. Phs. Superior 801.

ACCURATE DIES, TOOLS, AND JIGS. Contract manufacturing of anything in metal, electrical and mechanical. Berkmann Mfg. Co., 625 W. Jackson-blvd. Monroe 5585.

LIGHT AND MEDIUM GRAY IRON CASTings. Let us estimate on your electroplating. Graf Stove & Range Co., Silver Lake, Wis.

DIES, TOOLS, EXPERIMENTING METAL stamping, special machinery built. Chicago Die Supply House, 1948 W. Ohio. West 3330.

SCREW MACH., TOOLS, TAPS, MILLING cutters, jigs, mach. work. Zenith Tool & Mchy. Works, 622 W. Lake-st. Monroe 4878.

LAMSON ELEC. MFG. CO., 217 W. ILLInois-st., screw machine, exper., light mfg., job, model work solicited; prompt deliveries.

DIES, SPECIAL MODELS, MACHINERY. STRAND MACHINERY CO.,
817 WASHINGTON-BLVD. MONROE 4139.

FIRST CLASS MACHINE SHOP WANTS additional 10,000 sq. ft. of floor space. 213 Institute-pl. 6th floor.

BRASS FOUNDERS—PATTERN MAKERS; EXPERIMENTAL WORK. WILSON & WHITE CO., 612 W. MONROE-ST.

CLOTHING, FURS, ETC.

SALESMAN'S SAMPLES, AFTERNOON silk gowns, one piece serges, suits and cloaks. If I can fit you wonderful bargains. For information phone Room 125, Saratoga Hotel.

FOR SALE — HIGH CLASS PERSONAL wardrobe, suits, evening gowns, sport clothes, size 36 to 38, sacrifice; no dealers. 1 Oak Park-av. 608. Phone 5260 Diversey-pkwy. Phone Lakeview 7028. Mrs. Stewart.

FOR SALE—SPRING STYLES, DRESSES and coats; salesmen's samples; less than wholesale. 1611 Mallers Bldg.; 6 floors up.

FOR SALE—PRIVATE—2 LADIES' SUITS, 1 sport coat, size 34; no dealers. Graceland 5142.

FOR SALE — 1 LADY'S NAVY BLUE serge suit, size 38; 1 evening dress. Sunnyside 6688.

NOTICE—LADIES' SPRING SAMPLE suits, 16-36, $7.50 to $25. 321 Medinah Bldg.

GOOD STYLE, QUALITY LADIES' SUITS, 36, 38, 40; ¼ orig. cost. 1310 N. La Salle.

BEARSKIN MAN'S OVERCOAT, SIZE 40-42, $40. 2319 Cleveland-av. Lincoln 2496.

WILL MAKE SUITS AND TAKE AS PART payment any clothing you have. 453 E. 63d.

LADIES HIGH CLASS SLIGHTLY USED clothing for sale cheap. 2315 So. State-st.

DOUBLE PAISLEY SHAWL, BLACK CENter,

AUTOMOBILES—GASOLINE.

OVERLAND
USED CARS

[4 CYL.] TOURING CARS [5 PASS.]
1916 Overland, Model 83-B, run less than 1,000 miles $500.00
1916 Overland, Model 75-B, in beautiful condition 450.00
1916 Maxwell, extra tire and tube and speedometer, looks like new, run about 5,000 miles 400.00
1916 Overland, extra tire and tube and speedometer 450.00
1916 Overland, Model 79, repainted and completely overhauled 350.00
1916 Overland, Model 75, electric starter and lights 500.00

[6 CYL.] TOURING CARS [5 PASS.]
1916 Saxon, a beautiful car, looks wonderful with winter side curtains $450.00
1916 Locomobile, just repainted, 5 new tires and tubes 450.00
1916 Overland, Model 85, electric starter and car completely overhauled 350.00

[8 CYL.] TOURING CARS [7 PASS.]
1916 Overland, Model 86, Continental motor, special trim, top, Bosch magneto, Stromberg carb., slip cover, 7 new wheels, shock absorber, Spay switch, clock, bumper, 7 new tires, run 4,000 miles 1,000.00
1916 Overland, Model 85, Continental motor, repainted, white wheels 500.00
1916 Studebaker, special winter top 450.00

[4 CYL.] ROADSTERS [2 PASS.]
1916 Overland, Model 83-B, shock absorbers, extra tire and tube, speedometer 500.00
1916 Overland, Special Mail, winter top, speedometer, extra tire and rubber in door, extra tire and tube 475.00
1916 Overland, Model 75-B, 31½ horsepower, run 800 miles 475.00
1916 Saxon, electric starter, extra good tires, new tire 250.00

[4 CYL.] SPEEDSTERS [2 PASS.]
1916 Reo Runabout, driven by Joe Dawson for Charles Erbstein 750.00
1916 Overland, Model 79, new tires, repainted Royal Blue, electric starter and lights, white wheels and white steering wheel 450.00

Overland Used Car Dept.
1337 MICHIGAN-AV.
1419 MICHIGAN-AV.
1420 INDIANA-AV.
PHONES: CALUMET 4426, CALUMET 5500-2824.
OPEN SUNDAYS AND EVENINGS.

SPECIAL VALUES
1 Four-Six Hudson Touring.
1 1916 Hudson Touring.
1 1916 Hudson Roadster.
1 Overhauled Six Lexington.
1 Overland Touring.
1 Page Touring.
1 1917 Yale Touring.
1 Haynes Touring.
1 1916 Knight.
1 Cadillac Runabout.
1 Ford Touring.
1 Ford Roadster.
1 Studebaker panel top Wagon.
Many more cars too numerous to mention.

WE GIVE TERMS TO CITY BUYERS.
We take your used car in exchange.
BARRY SALES CO.
Barry and N. Clark-st.
HUDSON & DODGE DISTRIBUTORS.
OPEN SUNDAYS.

CALL TODAY AND SAVE MONEY!
1916 Cadillac, 7 pass. $1,450
1916 Reo, 3 and 5 pass. 1,500
1916 Reo, 3 and 5 pass. 650
1916 Hupp, 2, 5, and 7 pass. 650
1916 Overlands, 6 pass. 400
1916 Reo, 3 and 7 pass. 1,000
1916 Cadillac, 5 pass. 575
1916 Cadillac Town Car 1,650
1916 Cadillac, 7 pass. 1,650
1916 Buick, Model D. 1,100
1916 Chalmers, new 1,350
1916 Cadillac 1,350
1916 Mitchell Chassis 600

TO HAVE EVERY CAR MADE, AND I WILL PAY YOU TO VISIT US. TIME PAYMENTS.
ERIC J. KRIMSKY, CALUMET 5729.
1436 MICHIGAN-AV., SECOND FLOOR.

PEERLESS 8
We have a good assortment of used cars. Prices $675, Hudson, $600; Studebaker touring cars in Chicago, $700; Cole, $600; Pullman coupe, $700; Mitchell, $400.

ROBERT MOTOR CAR COMPANY,
JOHN C. SHEA.
1436 MICHIGAN-AV. CALUMET 8.

BARGAINS IN USED CARS—
1916 Cole 8, 7 pass. $850
1914 Overland, 5 pass. 175
1914 Studebaker 6, 7 pass. 400
1913 Studebaker 4, 7 pass. 425
1912 Marmon 175
1913 Packard 6, 7 pass. 400
These cars are all in good shape and fully equipped.
MORTIMER.
1631 Michigan-av. Calumet 1061.

FORD SEDAN—USED 4 MOS.; GOOD AS new; five wire wheels, tires nearly all new; starter, electric lights with dome light; large Nevill steering wheel with lock; pump primer, foot throttle, new battery, Stewart motor horn, 4 weed chains with equipment stands $850; will sell reasonable; have new car. Phone today Evanston 4702. Monday Central 8422.

1916 FORD TOURING, $295.
1915 PERFECT SAXON ROADSTER, $100.
1913 FORD ROADSTER, PERFECT, $175.
2049 MILWAUKEE-AV.

$525 TAKES MY 1915 5 PASS. COLE TOUR. car; cost $1,750 new; in fine mechanical condition; has Delco elec. starter, lights, and horn; left drive; center control; 5 nonskid tires on dem. rims, shock absorbers, bumper, 2 tire carrier, 3d spt. 4760 Calumet-av. Drexel 3301.

FOR SALE—1915 O 25 BUICK, 5 PASS. 4 cylinder touring car in excellent condition; tires new; 1 extra; has been used by owner; appreciated; bargain to right party desiring this type of car; cash only; price, $575; no dealers. Car can be seen Sunday afternoon. PIEHLKE, Florist, 3121 Logan-blvd.

1916 FORD TOURING CAR—SHOCK ABsorbers, demountable rims, steering wheel lock, rain shield carburetor, practically new condition; snap. 3971 Ridge-av. Ravenswood 219.

FOR SALE—ABBOTT-DETROIT 7 PASS. touring; Continental motor, electric lighting system; 6 good tires; $450. Cadillac 7 passenger touring, $525. Both cars in fine condition. 2210 Michigan-av. Phone Calumet 5100.

FOR SALE — HIGH GRADE CHALMERS roadster, 3 mos. old, excellent condition; will sacrifice for cash. Why waste a bargain? MALOOLY, 6700 Stony Island-av. Hyde Park 2426.

1915 MAXWELL TOUR., ELEC. LIGHTS and start., tires new; looks fine; eng. good shape; good buy at $290. Austin Auto Sales Co., 5458 W. Chicago-av. Aust. 999.

1916 SCRIPPS-BOOTH, WINTER TOP, HEAT COVERS, NEW TIRES, MOTO-METER AND CLOCK. W. DAVIS, 5971 RIDGE-AV. RAVENSWOOD 219.

12 MONTHS' TIME—
On this basis I will sell you any make of car; no extras; Fords included; best plan in city. Address A J 462, Tribune.

1915 5 PASSENGER FORD; SHOCK ABsorbers, bumper, etc.; perfect mechanically. Cash bargain. 5971 Ridge-av. Ravenswood 219.

7 PASS 1916 MITCHELL. $700.
7604 S. HALSTED-ST.

STANLEY STEAMER COUPE, FINE MEchanical shape, come at once. Cash demonstrate. Cash or terms. 8 new tires. Ford part payment. DUCY, Englewood 170.

1914 MODEL 5 PASS. PAIGE, ENTIRELY overhauled; splendid running order; cheap; must sell. Wellington 5340.

5 PASS. TOURING CAR, ALSO LARGE 5 pass. tour. body, cheap. 3324 Madison-st. W. J. Condon. Garfield 3400.

$775 TAKES AMERICAN TOURING CAR, fully equipped. Phone or write, KELSTROM, Maywood 1185 J.

FOR SALE—OVERLAND AUTOMOBILE, Model 81, 1915, in good condition. 2612-14 Evergreen-av. Phone Humboldt 5213.

1912 MARMON 32, 5 PASS., IN GOOD CONdition. $373. G. O. BUXTON. Calumet 5808. 2320 Michigan-av.

FOR SALE—1914 5 PASS. RAMBLER ELEC. starter and lights; perfect cond.; can be bought at bargain. 3721 Broadway.

STANLEY STEAMER ROADSTER FOR Sale—Will consider 1915 or 1916 Ford. 2641 Milwaukee-av.

1 ELGIN 6, VERY LITTLE USED, $650. MR. KEHOE. Day phone Harlem 6638; Sunday and evenings Oak Park 5337.

1916 SCRIPPS BOOTH; LOOKS AND RUNS like new; $150 cash and $30 per month for 10 months. HILDEBRAND, 5971 Ridge-av.

BRAND NEW 1916 FORD ROADSTER; will sell cheap. 408 S. Grove-av., Oak Park. Apt. 5. Tel. Oak Park 6389.

NEARLY NEW 1916 FORD; ALSO Stanley Steamer Roadster. 1426 Michigan.

BUY NOW—FORD, PLEASURE OR COMmercial. Terms. Address P 58, Tribune.

NEW FORD WITH COVERED EXPRESS body, $300; cash or terms. 1611 Prairie-av.

FOR SALE—CHEAP; CLASSY GAS COUPE. Call Normal 278. 361 E. 51st-st.

CHEVROLET 5 PASS. TOUR.; VERY reas. 4417 Hazel, Bd. Sunny 4489.

5 PASS. AUTO. ELECTRIC STARTER AND lights; fine condition. 238 Beethoven-pl.

OVERLAND, ELECTRIC STARTER AND lights; a snap, $175. 1223 Chicago-av.

AUTOMOBILES—GASOLINE.

MARMON

THE FINEST LOT OF USED CARS ON MICHIGAN-AV. AT THE BEST PRICES.

1915 MARMON "41," five pass. tour.; very fine condition; carries new car guarantee. Fully equipped. Same car also in 7 pass.

1915 MARMON "48" five pass. tour.; looks like new; run but very little; guaranteed the same as a new car.

1915 MERCER four pass. touring; six wire wheels; painted dust proof gray. Fine mechanically.

1917 SCRIPPS BOOTH Roadster, been run only 300 miles; looks like new.

1917 STUDEBAKER Roadster, almost new; all good tires; extra tire and rim; very fine condition.

MARMON "32" five pass. touring; good condition; electric lights and starter; fully equipped.

1915 VELIE SIX cylinder, seven pass. touring; coach condition very good; mechanical condition very good; repainted dark blue.

1915 BIG BUICK SIX, seven pass. touring; fully equipped in every respect; excellent mechanical condition.

1913 CADILLAC LIMOUSINE; Coach condition perfect; mechanical condition fine; all good tires; Delco starting and lighting system; high grade livery car.

1915 CADILLAC 8, Model 51, seven passenger; slip covers; repainted; overhauled; coach condition excellent; mechanical condition very good; all good tires; fully equipped.

AND MANY OTHERS.

WRITE FOR THE MARMON BULLETIN OF EXCHANGE CARS, JUST OFF THE PRESS; ALL LATE MODELS.

MARMON
CHICAGO COMPANY.
2430 Michigan-av. Calumet 5602.

REAL BARGAINS—CASH OR TERMS—TOURING CARS:

Cadillac 8	$1,050	Pullman, 1916	$ 550
Buick, large	850	Studebaker, 1915	425
Overland 6	700	Marmon, refin.	500
Jeffery Sedan 4	700	Cole, 1916	700
Overland, 1916	450	Paige, '16, refin.	350
Kissel, refin'd	450	Saxon 6, refin.	350
Studebaker, 1914	400	Maxwell, '16, refin.	325
Franklin	550	Maxwell, '14, refin.	250
Cole, 1914	375	Overland, 1914, refin.	215
Buick 25	400	Mitchell 6	275
Maxwell, 1916	425	Marion, starter	275
Oakland 6	600	Overland, start.	250
Overland	198	Velie, complete	195
Hudson 37	375	Studebaker 25	175
Overland	375	Overland, refin.	200
Cutting, starter	275	Studebaker, st.	375
Studebaker, st.	375	Roadster ... Bargain	
Hupmobile, ref.	350	Chalmers cab.	700
Studebaker 20	175	Regal, underal.	225
Hudson, refin.	750	Little Runabout	195
Hudson, refin.	650	Overland, wire whl	500
Page 6, refin.	750	Studebaker coup	550
Howard 6, refin.	600	Halliday racer	250

50 OTHER BARGAINS.

Auto Exchange
940-44 N. Clark-st.
Superior 4553-6321.

NORTH SIDE SALESROOM
OVERLAND
WILLYS-KNIGHT.
All new 1917 models displayed AT THIS SALESROOM.
LIBERAL ALLOWANCE ON USED CARS.
TERMS TO SUIT YOUR CONVENIENCE.
OUR SERVICE UNEQUALED.
PLACE YOUR ORDER AT ONCE TO INSURE SPRING DELIVERY.
NORTH SIDE SALESROOM AND SERVICE STATION, 4527 BROADWAY, NEAR WILSON.
OPEN EVENINGS, SUNDAYS. TELEPHONE SUNNYSIDE 2453.

DAN CANARY
I have the best assortment of HIGH CLASS USED CARS in Chicago.
Following are a few of my REAL BARGAINS:
1917 GRANT "6," 5 PASS.
1916 OAKLAND "6," 5 PASS.
1916 SAXON "6," 3 PASS.
1916 HUDSON 6-40, 5 PASS.
1915 DODGE, 5 PASS.
Also Buicks, Overland, Maxwell, roadsters and touring.
Every car I handle must be in first class condition in every respect and so guaranteed.
DAN CANARY
1414 MICHIGAN-AV.
TELEPHONES CALUMET 6073-6074.

1916 Cole 8, 7 pass. $850
1914 Overland, 5 pass. 175
1914 Studebaker 6, 7 pass. 400
1913 Studebaker 4, 7 pass. 425
1912 Marmon 175
1913 Packard 6, 7 pass. 400
These cars are all in good shape and fully equipped.
MORTIMER.
1631 Michigan-av. Calumet 1061.

1916 OAKLAND 6 CYL. OVERHAULED, repainted.
1916 Model 80 Overland.
1914 Franklin 6 cyl., overhauled.
1914 Hupmobile 6-40, overhauled, repainted, new tires.
1915 Ford roadster, like new.
MODERN MOTORS SALES.
PAIGE TRUCK FORD
3408 Sheffield-av. Wellington 887.

New Taxicabs—Bargain
Immediate delivery; latest style, brand new, up to date, light weight, very latest 1917 model; well known, reliable; cash or trade; suitable for hotels, livery, rental, or private use. This is a rare chance. Telephone Calumet 4232. Address A J 143, Tribune.

FOR SALE—OVERLAND TOURING CAR. 1916 model. SSA Adco Shock Absorbers, Gabriel snubbers, Sorg switch, dash clock, Lee puncture proof tires, tire chains, crank shaft pump; original cost with extras $1,100. Will sell for $600. Can be seen at 1512 S. Wabash-av., Monday and Tuesday.

1916 VELIE, 6 CYL., 7 PASS., ELEC. lights and starter, overhauled, good paint, demountable rims, fully equipped; will sacrifice for quick sale. Also Regal roadster, in fine condition; will let it go for $225. 6727 Evans-av., 2d apt. Englewood 665.

FOR SALE—OR EXCHANGE—
1916 Cadillac touring, in every detail, 7 pass., cost over $1,800; with extra equipment, 2 sets summer covers; will trade for 4 pass. Club coupe or sell for $1,050.
Whiteson, 111 W. Washington. Frank. 140.

FOR SALE—GREAT BARGAIN, MY SELFstarter Cadillac coupe; first class mechanical condition throughout; good as new; only $650 cash; no trade; will allow Sunday at my home, 5350 Calumet-av. BURTON.

BARGAIN—HIGH CLASS LATE MODEL 5 pass.; like new; much extra equipment; car has had best of care; will sell for less than half cost; cash or terms. Call evenings or Sunday. 3343 Hirsch-st.

1913 STUTZ—6 WIRE WHEELS AND NEW tires; car overhauled. Ask for Mr. Staath's car. R. A. GONDIE, 5407 Broadway. Sunny 2083.

LOCO., 1913, 6 CYL., 5 PASS., ELECTRIC lights and started. $250 spent in overhauling last fall; 2 extra tires; $700. Address A E 249, Tribune.

MERCER 5 PASS COUPLED 5 PASS. REbuilt and repainted; guaranteed exceptionally fast. W. DAVIS, 5971 Ridge-av. Ravenswood 219.

WILL SACRIFICE IF BOUGHT THIS week—1916 Oakland Six, guaranteed good as new. All new tires, shock absorbers, searchlight, etc. Lincoln Monticello 654.

CYCL., 6 PASS. TOURING MOON, NEW tires, new lighting battery, run 10,000 miles; guaranteed 1st class condition; $375. Phone Lawndale 1111 at 1518 S. Lawndale.

STUDEBAKER 1915 5 PASS. 40 H. P. full equipment; has been carefully driven and is in first class condition. Phone M. ARNOLD Hay, 1426 Michigan-av. Calumet 8.

FOR SALE—'79 OVERLAND, THOROUGHly good condition. Inquire JOHN DELL, 64th-av. and Archer. Telephone Prospect 2258. Call Sunday.

HIGH GRADE AUTOMOBILE BARGAINS, OWEN MAGNETIC MOTOR CAR CO., 2319 MICHIGAN-AV. CALUMET 4712.

THOMAS J. HAY—USED CHANDLERS.
Send for my list used car bargains.
2621 Michigan-av. Phone Calumet 5108.

SCRIPPS BOOTH, $350; FULLY EQ.; IN perfect cond.; tires like new; wire wheels; extras. Line. 5923. 1323 Mohawk-st.

FORD TOUR., 1916. DEM. RIMS, NEW tires, screen like hood, shock abs., spotlight, exc. cond. 3020 Mich. Calumet 745.

FORD ROAD., NEWLY OVERHAULED, new tires, bargain. 3020 Michigan. Ph. Calumet 745.

NATIONAL CLOVER LEAF ROADSTER, 1913 chassis, just overhauled. No dealers. Phone Main 4724.

FOR SALE—PAIGE ROADSTER; FIRST class shape; will sell for $500. Call 3548 W. North-av.

TWO MODEL 81 OVERLAND PANEL 'TOP trucks; just overhauled; discontinuing del. service. 3110 Mich.-av. Phone Douglas 3910.

OVERLAND ROADSTER; GOOD COND.; must sell to close estate. VALON COMMISSION HOUSE, 227 N. La Salle, 3d floor.

GABRIOLET CHALMERS, 6-40, FINE CONdition. Bargain. Address A P 280, Tribune.

1912 CADILLAC 7 PASS.; NEW TIRES; driven by owner only. Lake View 4678.

MUST SELL UP TO DATE OVERLAND tour., cheap. American Storage, 1434 E. 63d.

MODEL 71 OVERLAND TOURING; OVERhauled. In perfect cond.; reas. Edge. 763.

FOR SALE—1916 FORD; LONDON BODY. Phone Douglas 7707.

FOR SALE—1916 STUDEBAKER ROADSTER; elec. eq.; perfect cond. Ph. Douglas 2076.

DODGE BROS. TOURING CAR, LIKE new; L. E. ARMIJO, 1120 E. 53d.

AUTOMOBILES—GASOLINE.

MAKE YOUR CHOICE NOW

AND SELECT A CAR THIS MONTH FROM OUR WONDERFUL ASSORTMENT. OUR PRICES LOW. OUR TERMS ARE EASY. OUR USED CARS ARE EXCEPTIONALLY GOOD.

ROADSTERS.

1915-16-17 SCRIPPS	OWN A
1915 BUICK	
1917 CHALMERS	
1916 DAVIS 4 PASS.	
1916 CHALMERS	

5 PASS. TOURING. CAR

1916 GRANT	
1916 PATHFINDER	
1916 CHALMERS	EASY
1916 FORD	
1916 REO	

7 PASS. TOURING.

1915 PATHFINDER	TIME
1917 CHALMERS	
1916 CHALMERS	
1918 HUDSON	
1916 HAYNES	PAYMENTS.

IF YOU WANT A GOOD CAR THIS SUMMER DON'T PURCHASE BEFORE YOU VISIT THIS

James Levy Motors Co.
Chalmers-Premier Dist.,
2256-2257 MICHIGAN-AV.
CALUMET 6426.
JOS. BOWERS.
[Retail Sales Manager.]
OPEN SUNDAY.

FORD CARS
AUTHORIZED AGENTS.
PROMPT DELIVERY.
PARTS AND ACCESSORIES.
ROADSTERS. SEDANS.
TOURING. COUPELETS.
EASY PAYMENTS.
COMMERCIAL BODIES.

None Better for Laundries—Florists—Grocers—Cleaners—Plumbers and Express.
REPAIRING. PAINTING.
FIREPROOF BUILDING—FOUR FLOORS.
UNEXCELLED SERVICE FACILITIES.

Beach Auto Sales Co.
Hyde Park-blvd. [51st-st.] and Lake Park-av. Chicago. Phone Oakland 83.

Pierce Arrow
Used Car Department

1914 6-66 Vestibule Suburban.
1914 6-48 B2 Touring.
1914 6-38 C2 Brougham.
1913 6-38 Touring [and semi-limo. top].
1913 6-38 C Brougham.
1912 6-66 Touring.
1912 6-38 Touring.
1913 6-36 Brougham.
1912 6-36 Coupe.
1913 6-48 Chassis.
1911 6-36 Limousine.

AND A NUMBER OF OTHER MAKES.

H. PAULMAN & CO.
2420 MICHIGAN-BLVD.
CALUMET 5000.

BARGAINS THAT ARE GENUINE.
Used cars guaranteed in perfect condition.

Buick Touring car	$195
Overland Touring car	265
Overland 1916, starter	290
Oakland 1914 Touring	350
Studebaker Touring, starter	350
Hudson, elec. starter, like new	600
Studebaker 1916	600
Saxon Roadster, starter	200
Kissell Roadster, starter	195
Paige 1915, elec. equipped	350
Wim Truck	195

And many others to select from, $200 and up. Cash or terms.
ENGLEWOOD AUTO EXCHANGE,
6136 S. Ashland-blvd. Drover 3217.

TERMS ON ANY CAR.
Buy your favorite pleasure car or motor truck on payments, same price as for cash. Examine our responsibility.
Place order now for early delivery.
MARQUETTE INVESTMENT COMPANY,
841 Monadnock Blk. Harrison 4352.
Oak Park Branch, 808 North-blvd.

1916 OAKLAND 6 CYL., OVERHAULED, repainted.
1916 Model 80 Overland.
1914 Franklin 6 cyl., overhauled.
1914 Hupmobile 6-40, overhauled, repainted, new tires.
1915 Ford roadster, like new.
MODERN MOTORS SALES.
PAIGE TRUCK FORD
3408 Sheffield-av. Wellington 887.

New Taxicabs—Bargain
Immediate delivery; latest style, brand new, up to date, light weight, very latest 1917 model; well known, reliable; cash or trade; suitable for hotels, livery, rental, or private use. This is a rare chance. Telephone Calumet 4232. Address A E 537, Tribune.

AUTO FINANCE COMPANY
WILL BUY FOR YOU ANY NEW OR USED AUTO FROM ANY DEALER OR INDIVIDUAL ON EASY PAYMENTS. ALSO TAKE OVER NOTES DUE DEALERS AND GIVE EXTENDED TIME FOR PAYMENT. 1512 S. MICHIGAN-AV. PHONES HARRISON 772 AND 7650. 644, 224 S. MICHIGAN-AV.

MARMON 41, 7 PASSENGER
1917 model Marmon 41, excellent condition throughout; practically new Continental cord tires, seat covers, etc.; will demonstrate. Standard Automobile Co., 2027 Michigan-av. Calumet 2275.

BUICK
little six 1916 roadster, perfect condition, run 2,900 miles; cost $1,050; will accept $650 cash. Address B 221, Tribune.

LOCOMOBILE BARGAIN, 6-38, WITH touring and Rimbail limousine bodies; everything in perfect condition; has been 2 cars; entirely overhauled last year at expense of over $700; cost when new $6,500; will sell for $1,600 cash. Phone Ridgewater 181.

1916 OVERLAND TOURING, 90-B, ALmost new, extra tire and rim, bumper, shock absorbers, chains; only run 3,700 miles; owning to business reverses must sell. Call Lincoln 7162.

$300 TAKES THE BEST VALUE YOU ever saw in a late model 7 pass. car. New tires and paint. Engine in A1 shape. Perfect mechanically. Must be seen to be appreciated. Call 53 W. Lake-st. Monday.

STUDEBAKER 6 TOURING; GOOD TIRES; MECH. PERFECT; SNAP FOR QUICK CASH DEAL. 5971 RIDGE-AV. RAVENSWOOD 219.

1916 BUICK SIX, 7 PASS. $1,050
1916 Buick Six, 7 pass. 750
1917 Buick Six, 5 pass. 875
BUICK DEALER, 4550 Washington-blvd.

$95 BUYS TOURING. 1913 Overland; excellent running cond.; new tires. For quick sale, $95. BARRICK, 1444 Michigan-av.

E. C. H., 5 PASS., ELECTRIC LIGHTS, Stromberg carburetor, tires, paint and equipment; very good car; has just been overhauled. $225. 9443 Brandale-av.

1917 FORD PANEL VESTIBULE DELIVery car, like new; owner defaulted payments; $400; bargain. Midland Auto Co., 2218 S. 12th-st.

HAVE 1916 6 CYLINDER OVERLAND touring; perfect mechanical condition; 5 new nonskid tires; $650 for quick sale. MR. HAY, 1426 Michigan-av.

CHALMERS MASTER SIX TOURING. Big snap, $850.
JAMES LEVY MOTOR CO.,
23d and Michigan-av.

COLE BIG 6 SPORT'S RDSTR.; ELECTRIC starter, lts.; st. cov., etc.; cost $2,600; quick sale $450. Address A M 140, Tribune.

$1,000 SPEEDSTER. NEWLY PAINTED and overhauled, all new tires, for $400 cash. 4067 Broadway.

FOR SALE—CHEAP; FORD WITH TOURing body, or choice of 2 used del. bodies. KAPPELMAN Nan6911 South-blvd.

NEW 1917 FORDS—
$85 DOWN.
PHONE DIVERSEY 3020.

LARGEST LIST AND LOWEST PRICES. USED AUTOMOBILES.
5971 RIDGE-AV. RAVENSWOOD 219.

DAN CANARY BUYS AND SELLS USED automobiles. 1412 Michigan-av. Calumet 6073-6074.

PRIVATE OWNER WILL SACRIFICE NEW 1917 Cloverleaf wire wheel roadster; accept monthly notes. Address D 69, Tribune.

1916 OLDSMOBILE, 5 PASS. TOUR. IN SPLENDID condition; cash, terms or trade. 4549 Washington-blvd.

SCRIPPS-BOOTH, LIKE NEW; 5 GOOD tires; perfect throughout. 5971 Ridge-av. Ravenswood 219.

SNAP—1916 5 PASS. DODGE; ALMOST new; $625; quick. 1522 Chicago-av.

BARGAIN—1916 5 PASS. PAIGE; classiest in town. 1522 Chicago-av.

$125 TAKES 5 PASS. KISSELKAR; FINE shape. 4549 Washington-blvd.

5 PASS. TOUR. CAR, PERFECT CONDITION; 5 good tires; cheap. 3016 Madison-st.

FORD TOURING, BEST OFFER. 5728 S. Green-st.

BUICK 1916 CABRIOLET ROADSTER—A1 condition. Austin 960.

MOLINE-KNIGHT 40—5-16, 7 PASS. LOOKS and runs like new. Austin 971.

AUTOMOBILES—GASOLINE.

COLE'S
WEEKLY BULLETIN ON USED CARS.

Our policy is to satisfy the buyer of a used car. We will tell you at the start just what condition the car you buy is in.

WE DO NOT MISREPRESENT.

LOOK THIS LIST OVER CAREFULLY.

They are bargains; you will not make a mistake in the purchase of one of these cars.

1916 Chalmers 6 cyl. roadster, used 4 mos.; elec. lights and starter; looks like new; quick sale.

1916 Cole 8, 7 pass., in fine shape; elec. lights and starter; fully equipped; orig. price $1,785.

1917 Cole 8, 7 pass., used for demonstrator only a short time; in excellent shape; good buy.

1918 Chalmers 6 cyl., 7 pass.; repainted, new top and curtains; just overhauled; a dandy buy.

1914 Hudson 6 cyl., 5 pass.; tires all good; overhauled and repainted; electrical equipment.

1915 Velie 4 cyl., 5 pass., in excellent condition; 5 good tires; motor in very fine condition.

1916 Cole 4 cyl., 7 pass.; just painted; carry regular guarantee; completely rebuilt.

1913 Cole Limo., Berline, 6 cyl.; repainted; 5 good tires; in fine condition.

WE HAVE MANY OTHER CARS THAT ARE NOT LISTED. YOU MAY LIKE THEM. CALL TODAY.

TERMS OR CASH.

OPEN SUNDAY.

COLE MOTOR CO.
2823 MICHIGAN-AV.
CALUMET 2823.

MITCHELL
USED CAR DEPARTMENT.
WE HAVE A CAR FOR YOU. OUR STOCK INCLUDES LIGHT, POWERFUL, OR SPEEDY CARS.
EACH CAR CARRIES OUR GUARANTEE AND SERVICE.

1916 Mitchell 6 cyl. 7 pass., winter top	$1,050
1916 Mitchell 6 cyl., 7 pass., touring	800
1914 Mitchell, 4 cyl., 5 pass., touring	550
1915 Case, 5 pass. tour., newly painted	700
1914 Overland "79" coupe, elec. equip.	500
1914 Buick tour., elec. equip.	650
1914 Lozier 4 cyl. tour., repainted	750
1914 Overland "79" tour., repainted	400
1914 Oakland 4 cyl. tour., good cond.	425
1914 Henderson tour., wire wheels	500
1914 Studebaker 4 cyl. tour	400
1913 Locomobile 6 cyl., 5 pass. tour.	750
1913 Apperson 4 cyl. tour	225

AND MANY OTHER BARGAINS.
TERMS IF DESIRED.
OPEN SUNDAY, 10-3.
EXCHANGE MOTOR COMPANY.
WILLARD McALLISTER, MGR.,
2329 MICHIGAN-AV. CALUMET 4463.

TENNANT OAKLAND
2426-28 MICH.-AV. PH. CALUMET 1339.

'13 Ford Tour.	$185	'16 Hudson Tour.	$400
'16 Oldsmobile T.	575	'14 Buick Tour.	375
'13 Crow Elkhart T.	350	'15 Monarch T.	540
'16 Studebkr. T.	$250	'14 Overl. Rdstr.	400
'14 Studebkr. T.	400	'16 Oakland 32 T.	550
'16 Oakland 36 T.	800	'15 Velie Touring	450
'15 Saxon Rdstr.	200	'13 Loco. Ton. T.	700
'15 Dodge Tour.	450	'14 Ford Tour.	225
'13 Mitchell T.	200	'16 Dodge Tour.	650
'16 Overland T.	450	'12 Stanley Stmr.	350
'14 Oakland 36 T.	500	'13 Premier Tour.	350
'14 Velie T.	850	'13 Staver Tour.	225
'14 Oakland 42 T.	450		

For Special Service, Ask for Our Mr. Edgell.

Clearing sale prices are, without exception, lower than elsewhere in Michigan-av. $50 will hold any of our Used Cars until April. Time Payments.

OPEN SUNDAY.

Locomobile

1916 Locomobile, 38, 5 pass.	
1914 Locomobile, 48, 7 pass.	
1913 Locomobile, 48, 7 pass.	
1913 Locomobile, 38, 5 pass.	
1912 Locomobile, 48, 7 pass.	
1912 Oldsmobile Sedan.	

LOCOMOBILE COMPANY OF AMERICA.
2000 MICHIGAN-AV. CALUMET 380.

CONVERTIBLE COUPE.

We have just accepted in trade a Model 85-B "Six" Overland Coupe. It is brand new in every respect; run only 4 miles. This car sells new at $1,410. Our price offers a substantial reduction.

CADILLAC AUTOMOBILE CO. OF ILL.,
2301 Michigan-av. Calumet 4841.

New Taxicabs—Bargain
Immediate delivery; latest style, brand new up to date, light weight, very latest 1917 model; well known, reliable; cash or trade; suitable for hotels, livery, rental, or private use. This is a rare chance. Telephone Calumet 4232. Address A E 537, Tribune.

AUTO FINANCE COMPANY
WILL BUY FOR YOU ANY NEW OR USED AUTO FROM ANY DEALER OR INDIVIDUAL ON EASY PAYMENTS. ALSO TAKE OVER NOTES DUE DEALERS AND GIVE EXTENDED TIME FOR PAYMENT. 1512 S. MICHIGAN-AV. PHONES HARRISON 772 AND 7650. 644, 224 S. MICHIGAN-AV.

MARMON 41, 7 PASSENGER
1917 model Marmon 41, excellent condition throughout; practically new Continental cord tires, seat covers, etc.; will demonstrate. Standard Automobile Co., 2027 Michigan-av. Calumet 2275.

BUICK
little six 1916 roadster, perfect condition, run 2,900 miles; cost $1,050; will accept $650 cash. Address B 221, Tribune.

LOCOMOBILE BARGAIN, 6-38, WITH touring and Rimbail limousine bodies; everything in perfect condition; has been 2 cars; entirely overhauled last year at expense of over $700; cost when new $6,500; will sell for $1,600 cash. Phone Ridgewater 181.

1916 OVERLAND TOURING, 90-B, ALmost new, extra tire and rim, bumper, shock absorbers, chains; only run 3,700 miles; owning to business reverses must sell. Call Lincoln 7162.

$300 TAKES THE BEST VALUE YOU ever saw in a late model 7 pass. car. New tires and paint. Engine in A1 shape. Perfect mechanically. Must be seen to be appreciated. Call 53 W. Lake-st. Monday.

STUDEBAKER 6 TOURING; GOOD TIRES; MECH. PERFECT; SNAP FOR QUICK CASH DEAL. 5971 RIDGE-AV. RAVENSWOOD 219.

1916 BUICK SIX, 7 PASS. $1,050
1916 Buick Six, 7 pass. 750
1917 Buick Six, 5 pass. 875
BUICK DEALER, 4550 Washington-blvd.

$95 BUYS TOURING. 1913 Overland; excellent running cond.; new tires. For quick sale, $95. BARRICK, 1444 Michigan-av.

E. C. H., 5 PASS., ELECTRIC LIGHTS, Stromberg carburetor, tires, paint and equipment; very good car; has just been overhauled. $225. 9443 Brandale-av.

1917 FORD PANEL VESTIBULE DELIVery car, like new; owner defaulted payments; $400; bargain. Midland Auto Co., 2218 S. 12th-st.

HAVE 1916 6 CYLINDER OVERLAND touring; perfect mechanical condition; 5 new nonskid tires; $650 for quick sale. MR. HAY, 1426 Michigan-av.

CHALMERS MASTER SIX TOURING. Big snap, $850.
JAMES LEVY MOTOR CO.,
23d and Michigan-av.

COLE BIG 6 SPORT'S RDSTR.; ELECTRIC starter, lts.; st. cov., etc.; cost $2,600; quick sale $450. Address A M 140, Tribune.

$1,000 SPEEDSTER. NEWLY PAINTED and overhauled, all new tires, for $400 cash. 4067 Broadway.

FOR SALE—CHEAP; FORD WITH TOURing body, or choice of 2 used del. bodies. KAPPELMAN Nan6911 South-blvd.

NEW 1917 FORDS—
$85 DOWN.
PHONE DIVERSEY 3020.

LARGEST LIST AND LOWEST PRICES. USED AUTOMOBILES.
5971 RIDGE-AV. RAVENSWOOD 219.

DAN CANARY BUYS AND SELLS USED automobiles. 1412 Michigan-av. Calumet 6073-6074.

PRIVATE OWNER WILL SACRIFICE NEW 1917 Cloverleaf wire wheel roadster; accept monthly notes. Address D 69, Tribune.

1916 OLDSMOBILE, 5 PASS. TOUR. IN SPLENDID condition; cash, terms or trade. 4549 Washington-blvd.

SCRIPPS-BOOTH, LIKE NEW; 5 GOOD tires; perfect throughout. 5971 Ridge-av. Ravenswood 219.

SNAP—1916 5 PASS. DODGE; ALMOST new; $625; quick. 1522 Chicago-av.

BARGAIN—1916 5 PASS. PAIGE; classiest in town. 1522 Chicago-av.

$125 TAKES 5 PASS. KISSELKAR; FINE shape. 4549 Washington-blvd.

5 PASS. TOUR. CAR, PERFECT CONDITION; 5 good tires; cheap. 3016 Madison-st.

FORD TOURING, BEST OFFER. 5728 S. Green-st.

BUICK 1916 CABRIOLET ROADSTER—A1 condition. Austin 960.

MOLINE-KNIGHT 40—5-16, 7 PASS. LOOKS and runs like new. Austin 971.

DANCING SCHOOLS.

ROACH'S DANCING ACADEMY

The world's greatest and acknowledged champion dancers and instructors. Prof. Roach and wife, assisted by 20 expert lady and 4 gent instructors to teach and dance with you on the fox trot, one-step, waltz, two-step, two-two, and the London tango dance 12 times the same evening, 8 to 11. All for 50c gents; ladies, 25c; 50c a couple.

Classes Tuesday, Thursday, and Saturday nights from 8 to 11. Sunday afternoon, 2 to 5, and Sunday nights. Bring your friends.

WRITE FOR FREE CATALOGUE.

Great success. Teach over 1,200 people weekly; 28 successful years in this location. Prof. Roach's hall is patronized by the most respectable and intelligent class of people in Chicago. Come to a real dancing school and don't waste your time and money by going to those one little room 10x12 so-called dancing schools, where it is impossible to learn or get enough practice. Every man, woman, and child KNOWS PROF. ROACH and talks of his wonderful ability. [CUT THIS OUT.]

Private lessons given in a large hall, not in little rooms, where it is impossible to get enough practice. Respectable location for ladies. Prof. Roach and wife, 673 W. Madison-st., over Empire theater, between John M. Smyth's building and Graham's bank, opp. Adam Schaaf, 1 block east of Halsted.

WALTZ, TWO STEP, FOX TROT, ONE step and all correct dancing taught. —35 years in Banking District— SUCCESS OR NO PAY. Teachers absolutely the best in Chicago. PROF. F. J. RIDGE. America's Greatest Teacher. Miss Madison. Miss O'Neal. 20 others.

NORTH AMERICAN BUILDING. 36 S. State-st., cor. Monroe. 8th floor, Room 814-816. No rowdy or trashy dance halls. Open day and evening, also Sundays.

RICHARD O. KANDLER MEMBER CHGO. Ass'n of D. Masters. Studio, 915 McClurg Bldg., cor. S. Wabash. Phone Harr. 1252. Private lessons at any time by appointment. Class instruction Thurs. eves. We teach One-Step, Two-Step, Three-Step, Waltz, Ritz Waltz, Juliet Waltz, Fox Trot, Hawaiian Trot, London Tape, Two-Step, Pony Walk, Toddles, and Fancy Dancing. We furnish descriptions and diagrams of dances to out of town people.

"VIVIENNE LONG STUDIOS," 37 S. WABASH-AV., COR. MONROE. OUR SPECIAL INSTRUCTORS TEACH YOU TO DANCE IN 3 LESSONS. We teach the Castle system exclusively. Hours: 10 a. m. to 9 p. m. Ph. Central 208.

ETHEL KENDALL AND JACK LUND, Studio 1535 Masonic Temple Bldg. Private and Class Instruction. Phone Central 1840, 10 a. m. to 10 p. m. Matinee class 2:30 and dance every Saturday. Instruction 1:30 to 2:30. Dancing 2:30 to 5. Drill Hall, Masonic Temple. Class and Dance, Wednesday eves. Instruction, 8 to 9; dancing, 9 to 12. Forum Hall, 454-st. and Calumet [43d L.]

PRIVATE LESSONS, 75C HR., $1 CPL. 4 Parkinsons and others. Joe Grein, Prop. Clark Theater, 4533 N. Clark. Raven. 114. All modern and classic dancing taught. Private academies in and out of theater. Free exhibitions every show by instructors.

M. EILEEN LONG, ORIGINAL LONG STUDIOS, 206 S. WABASH-AV., COR. ADAMS. Private instruction. Newest dances. Hrs. 10 a. m. to 10 p. m. Tel. Wabash 2913.

MARIE HELENE SANDER STUDIO. Modern ballroom dances. Private instruction. Phone Central 634. 601 Shops Bldg. 17 N. Wabash-av.

BIESE THEATRICAL SCHOOL. Stage and ballroom dancing; ladies', gentlemen's, and children's classes in stage dancing; private lessons by appointment. Suite 400, 59 E. Van Buren-st.

VISTA, 824 E. 47TH-ST. CLASS NIGHTS, Mon., Tues., Wed., Thurs. FREE LECTURE AND DEMONSTRATION ON MOD. DANCES FRIDAY NIGHT. $1.50 to 9:30. INF. DANCE: SAT. & SUN.

JACOBSEN SCHOOL: COACHING PROFESsionals, teachers, beginners classic ballet, toe, mod. interpretative, character, stage, esthetic, acrobatic, dance; dancing as every description. 5th fl. Auditorium Bldg.

PRIVATE LESSONS, $1 PER HOUR. MADOR SISTERS—PALACE STUDIOS, 443 N. Clark-st., near Illinois. Four blocks north of loop. Central 2116. Open daily and Sunday, 10 a. m.—10 p. m.

CLASS AND DANCING TUES. AND SAT. evgs., Calumet Hall, 63d and Stony Island-av. Class and private lessons any time. Col. Grove, Teresa Dolan, Hyde Park 6582.

ADALINE DANCE STUDIO, MONDAY and Thursday evening class, 50c; private instruction any time, $1; adult beginners special, Saturday afternoon, 2:30. Garfield 2982. Sunnyside 5975.

BIOGRAPH ACADEMY, 2431-45 LINCOLN-av., nr. Fullerton. Classes Mon. and Tues. from 8 to 11 p. m., priv. any time. Div. 5758.

BEMENT & REID STUDIO. 4701 INGLESIDE. Social, children, fancy, nature, and ballroom dancing. Phone Harr. 7078.

HUNTINGHOUSE SCHOOL, 36 S. STATE. 11th floor. Class and private lessons, all day and evening. Class lessons, 50c. Central 7819.

FOX TROT, ONE-STEP, WALTZ, TWO-step; woman teacher. E. Hall, 209 S. State. Web. 2071. Hrs. 10 a. m.-9 p. m.

LAKE SHORE STUDIO — MOD. DANCES. Priv. lessons, 5609 Broadway. Sunny. 3705.

STAGE AND BALLROOM DANCES, 441 E. 43d. Drex. 7811. LAUZON SISTERS.

BIRCHLER'S DANCE LESSONS. GUARANteed. 1112 E. 64th-st. Ph. Midway 2364.

BIRCHLER'S GUARANTEED DANCE LESsons. 1112 E. 64th-st. Ph. Midway 2364.

MUSICAL AND DRAMATIC.

A BEAUTIFUL VOICE IN 20 LESSONS. Be convinced. Hear my pupils in public concerts; quickest reached. Send for new program. Daily 9-9. Sunday 10-5. VOICES TESTED FREE. Leslie Groff, 2828 Madison.

VOCAL STUDENTS SELECT TEACHER BY his teaching ability. Come, hear my pupils in public concert March 8, at studio, 8:15 p. m. Voices tested; sight reading free. C. J. HUTTER, 1106 Kimball Bldg.

AMBITIOUS YOUNG WOMAN WHO would like a course in general culture can have same for services, care of small spt. 2 forenoons weekly. Phone MRS. JONES, Graceland 8844.

WELL KNOWN CONCERT ARTIST WILL give instruction in vocal in exchange for services of a modiste or milliner. Address A K, 134, Tribune.

TALENTED PEOPLE FOR HIGH CLASS drama club; small membership fee, also stylish girls as extras in big benefit production. Address A K 136, Tribune.

WANTED — PIANO STUDENTS, ALL grades, seeking artistic instructions; professionals desired; our proposition will interest you. Address X F 282, Tribune.

SYSTEMATIC VOICE TRAINING AND coaching; church and concert work; high soprano wanted. Address C 854, Tribune.

AT LIBERTY—FIRST CLASS MALE PIANO player; age 27, single; reads, improvises, and takes. Address A F 497, Tribune.

MUSIC SCHOOL WANTS VIOLIN, PIANO teachers 2 days per wk. Address A F 409, Tribune.

UKULELE AND STEEL GUITAR BY Lum, native Hawaiian. 1140 Wilson. Rav. 3627.

YOUNG MAN STUDYING PIANO DESIRES one hour daily practice in loop studio; will pay in advance. Address E 275, Tribune.

6 PIECE ORCHESTRA SEEKS ENGAGEment for Saturdays and Sundays. ROBERT STELTER: Ph. Armitage 7020 after 6.

WANTED—CHOIR SINGERS; CAN EARN part tuition. HADLEY, 64 E. Jackson.

SITUATION WTD—A NO. 1 PIANIST, MOVies or vaudeville. Address D 336, Tribune.

CHRONIC VOICE TROUBLES RELIEVED. Address E 313, Tribune.

WANTED—PIANO ACCOM. IN EXCHGE. of vocal lessons. Address D 116, Tribune.

EXP. PIANIST WILL ACCOMPANY VOICE or violin; 50c an hour. Edgewater 3707.

EXPERIENCED LADY PIANIST WANTS position, movie theater. Doug. 8100.

VIOLINIST AND TROMBONIST AT LIBerty; dance or picture. Garfield 8323.

SITUATION WTD—BY EXP. PIANIST IN cafe; can transpose. Superior 6199.

VOICES PLACED, DEVELOPED TO HIGHest art. Phone Hyde Park 7841.

SOPRANO WISHES TO MEET CONTRALTO for mutual practice. Lincoln 7295.

PIANO LESSONS, 50C A LESSON; LOOP studio; expert. Address C 473, Tribune.

PATENT—PATENT ATTORNEYS.

PATENTS ON EASY PAYMENTS—SEND model or sketch for free search and certified registration of your invention for your protection. Free book tells what to invent and how to obtain a patent on easy payments. C. C. HINES & CO., 4902 Loan & Trust Bldg., Washington, D. C.

PATENTS ON EASY PAYMENTS—SEND sketch for free opinion as to patentability. Write today for our new book on what to invent and how to protect your invention under our new easy payment plan. C. C. HINES & CO., 4902 W. L. & T. Bldg., Washington, D. C.

PATENT WHAT YOU INVENT—IT MAY be valuable. Write me. No attorney's fee until patent is allowed. Estab. 1882. Inventor's Guide free. Franklin H. Hough, 806 Loan and Trust Bldg., Washington, D. C.

SEND FOR FREE SEARCH AND PARTIAL payment plan. MILO B. STEVENS & CO., 85 W. Jackson-blvd., Chicago. Wat. 1864.

PATENT FOR SALE, OFFICE DEVICE; good mail order seller for live manufacturer. Address C 124, Tribune.

WANTED—IDEAS TO PATENT; ADVICE free, 12-1 daily, 7-9 p. m. Mon. C. W. BROWN, Pat. Atty., 730 Natl. Life Bldg.

PATENTS OBTAINED; TERMS LOW; BOOK free. Tillman, 25 N. Dearborn-st., Chicago.

HOME WORKERS' SERVICES.

WE MAKE ONE PIECE DRESSES, $7 UP; tailored skirt, $4 up; $1 and workmanship guaranteed. The Jayne Shop, 6306 Rhodes-av. Phone Wentworth 235.

FURNITURE SLIP COVERS, 35C YARD; large and material; wonderful line of striped materials and cretons shown; refs.; every part of city. M. HOLLIN, Ph. Armitage 4532.

HAND MADE SEWING, CHILDREN'S dresses and coats a specialty; material furnished if desired. Call Oakland 2263.

MEN'S SHIRTS MADE BY EXPERT. SUP. 2008. Joyce, 875 N. La Salle.

FOR SALE—HAND MADE PATCHWORK, quilts, any color. Ph. Rogers Park 668.

CAMERAS, KODAKS, ETC.

DAVID STERN COMPANY

"Everything in Cameras."

DARK DAYS! DULL LIGHT! MEANS SPEED LENSES.

VERITO F:4 The Home Portrait Lens. Without a peer for soft, diffused pictures.

Tessar and Velostigmat F:4.5. IDEAL FOR DARK DAYS. Large and Varied Stock.

LOWEST PRICES PLUS THE MOST LIBERAL GUARANTEE.

Rexo and Cyko Paper at CUT PRICES.

ALL MAKES OF FILM AT 10 PER CENT DISCOUNT. "TABLOID" DEVELOPERS.

Motion Picture Cameras. Largest assortment at lowest prices.

ALL Camera Fans invited to our store to inspect the finest collection of Used Cameras and Lenses.

Courteous and Intelligent Camera Men to Wait on You and Answer Questions.

DAVID STERN COMPANY

"EVERYTHING IN CAMERAS."

1047 W. MADISON ST.

"A FEW MINUTES RIDE WEST OF THE LOOP."

P. S.—OUR 64 PAGE CATALOG READY, GET YOUR COPY NOW.

SPECIAL SALE OF SLIGHTLY USED CRAFLEX-KODAKS

REXO AND ANSCO CAMERAS, ZEISS-GOERZ AND VOIGTLANDER LENSES. MOTION PICTURE CAMERAS AND LENSES.

$75 4x5 Hall Reflecting Camera, 5x7 Dallmeyer F:6.3 Anastigmat Lens, $32.50
$22.50 No. 3A Autographic Kodak 15.25
$25 No. 3A Autographic Kodak, Special Cooke Kodak, F:6.3 Anast. Lens, in Compound 20.75
$10 Autographic V. P. Kodak, F:7.7 Lens 6.75
$20.50 2¼x3¼ Watch Pocket Carbine Camera, anastigmat Lens 17.50
$172.50 5x7 Press Graflex 5x8 le Tessar F:4.5 ..... 115.00
$15 3¼x4¼ Weno Hawkeye, R. R. Lens, 7.25
3¼x4¼ Ensign Popular Reflex, Carl Zeiss Tessar F:4.5, 6 Holders, new.... 81.00
$9 2 Premoette, R. R. Lens 4.75
$37 No. 0 Seneca triple extension 17.50
$52.50 5x7 Zeiss Kodak, F:6.3 Anastigmat Lens in Compound Shutter 31.75

100'S of OTHER BARGAINS GET OUR FREE

BARGAIN BOOK SAVE 25 TO 60% ALL GOODS GUARANTEED MONEY BACK IF NOT SATISFACTORY AFTER TEN DAYS BACK.

KODAKS AND LENSES Bought or Exchanged.

CENTRAL CAMERA CO. 124 S. WABASH AVE.

NEW 3A0 PORTRAIT CAMERA, $20; ONE slightly used, $12.50. Wabash 2247.

WANTED — HOME BELOPTICAN; MUST be cheap. Call Dr. Knapp, Went. 2617.

FOR SALE—PR. 12 IN. CONDENSERS, mounted, $30. Address E 440, Tribune.

3 A KODAK, ZEISS F. 6.3, COST $63, NOW $35. NOBLE, 15 W. Superior-st.

WANTED — STEREO. AUTO. GRAFLEX. MR. GULBERTSON, 5 Harrison-st.

POST CARD SIZE FAST KODAK AND case, $12. Schuett, Humboldt 5378.

BUSINESS PERSONALS.

ELECTROLYSIS

FOR SUPERFLUOUS HAIR.

The only permanent cure known for superfluous hair, moles, warts, etc. Use from one to twelve needles at one time and remove from 60 to 600 HAIRS per hour, according to your case.

POSITIVELY GUARANTEE MY WORK TO BE PERMANENT. No pain or scars.

I use the quickest, cheapest, and most reliable of all electric needle methods.

Phone Central 6468.

ELLA LOUISE KELLER.

1200 North American Bldg. 38 S. State, Chgo.

Superfluous Hair Positively Destroyed

ONE-HALF THE COST SAVED BY THE use of OUR MULTIPLE NEEDLE METHOD. We remove from 60 to 500 hairs per hour. NO PAIN, NO SCARS. WORK GUARANTEED to be ABSOLUTELY PERFECT. Twenty years in business. EXPERIENCE COUNTS. Write for booklet.

MME. STEVER, M. D., 1009 Marshall Field Annex, 25 E. Washington-st. Central 4629.

Mme. Follette

SUPERFLUOUS HAIR, WARTS, AND MOLES positively removed permanently. SITTINGS, $1.00.

By use of MULTIPLE NEEDLES COST of removing BLEMISHES is very much REDUCED. YEARS of EXPERIENCE has GIVEN me an enviable REPUTATION of doing EXTRA GOOD WORK.

136 Mentor Building, 30 S. State-st. Phone Randolph 2351.

PERSONAL — LEARN MANICURING, $10; hairdressing and marceling, 20c; ivory Parisian Manicuring Instruments free this week. We do electrolysis, sittings $1. Facial massage, shampooing, cocoa oil, 25c; manicure, 25c. When the war is over have a profession. Evening classes Monday and Tuesday. COLUMBIA COLLEGE OF BEAUTY CULTURE, 130 N. State-st. Kranz Bldg.

WOMEN—WEAR MY NEW HAIR TRANSformation, absolutely undetectable; make you look ten years younger in ten minutes; cost in reach of all; personal attention. Address A D 75, Tribune.

PERSONAL—THIS AD AND 25 CENTS entitles bearer to one sulphur shampoo; good for gray hair, falling hair, and dandruff. MRS. A. D. BAKER, 39 S. State-st., Room 112, Chicago.

PERSONAL—PHONE OR WRITE AND WE will tell you how to get your own perfect impression of our new chin reducer. Central 1519. 108 N. Dearborn, 4th floor.

PERSONAL—EVENG GOWNS FOR RENT. H. Mountford Cooke, 39 S. State, R. 116. Cent. 2187.

PERSONAL—MAISON FRANCAISE — ALL branches beauty culture. 17 N. Wabash. Suite 606.

LAW AND COLLECTIONS.

WE COLLECT CLAIMS OF EVERY DESCRIPTION; also attend to legal matters. ADAMS ADJUSTMENT CO., 120 N. CLARK-ST., ROOM 601.

AUCTION SALES.

WILLIAMS, BARNES & SEVERN CO., 620 Wabash-av., General Auctioneers. Furniture, carpets, general household goods. Tel. Harrison 3171.

BARTER AND EXCHANGE.

HAVE SEVERAL VACANT 8 ROOM FLATS which rent for $40 a month. Will give use of flats for 6 months or longer for decorating or anything of value. What have you? Also have a Paige 1915 5 pass. car, in excellent condition, bargain; will trade. What have you? Address A F 582, Tribune.

HAVE OLIVER TYPEWRITER NO. 3 AND White sewing machine never used. Want Victrola. 5027 S. Ashland-av. Phone Yards 7295.

WANT 5 PASS. BODY; WILL EXCHANGE Ford runabout body, panel body; new La Maire field glasses; cheap for cash. 215 W. 60th-pl. Normal 6633.

WILL TRADE A NEARLY NEW NEO-style mimeograph machine on camping outfit, binoculars, or what have you? Address H T 6, Tribune.

EXCHANGE HIGH CLASS DRESSMAKING for high grade piano. Address C 315, Tribune.

RENOWNED MADAME OFFERS SERVices, gowns, suits, coats, for rug or? Address X Y 81, Tribune.

WILL GIVE MY $260 VICTROLA AND some cash for auto. Address H T 85, Tribune.

PRINTING—HIGH GRADE; EXCHANGE for what? Progress, 228 W. Van Buren. Har. 2640.

AUTOMOBILE BODY, IN GOOD CONDITION, for typewriter, cash, or what? Douglas 1384.

$2,800 EQUITY IN 2 NEARLY NEW BUNgalows, for what? Address S K 138, Tribune.

FOR SALE OR TRADE FOR A DIAMOND lavalliere, watchmaker and jeweler's outfit. E. H. SCHMIDTKE, 2630 S. Kedzie-av.

EXCH. DANCING OR MUSIC LESSONS for beauty treatments. Address E 80, Tribune.

HAND PAINTED CHINA LUSTRE TO EXchange for sewing or anything useful. Address A O 550, Tribune.

5 PASSENGER FORWARD DRIVE ARGO Electric in exchange for 2½ carat diamond. Address E 457, Tribune.

LEAVING TOWN—WILL CONSIDER DIAmond or jewelry for engines, motor boat, or supplies. Lindgren, 1041 Wells-st.

TWO 21 JEWEL HAMILTON WATCHES, also camera, coach pup, for what? 3249 Polk-st. Kedzie 8883.

WANT EQUITY 6 RM. BRK. BUNGALOW. North; have nice diamond worth $750. Address D 485, Tribune.

I HAVE UNRENTED STEAM HEATED flat, West Side. What have you to exchange for rent of same? Address A J 856, Tribune.

EXCH. MUSIC OR DANCING LESSONS for English course. Address E 83, Tribune.

TAILORING FOR SAFE, DESK, BABY carriage or brass bed. 463 E. 63d. Nor. 4745.

LOST, NR. COTT. GROVE, CHATHAM Fields; want auto. Address D 401, Tribune.

HAVE VIOLIN, LIKE NEW; WHAT HAVE you? Address A J 87, Tribune.

WANTED—HOUSE PAINTING DONE FOR piano or player. Address C 296, Tribune.

WILL TRADE MOD. APT. BLDG. FOR ESTab. business Address D 89, Tribune.

WILL GIVE TYPEWRITER FOR CAMERA or shotgun. Address C 284, Tribune.

SET OF BAND INSTRUMENTS, GOOD cond., for 1 Ford. J. Molter, Plymouth Ind.

EXCHANGE FURNISHED ROOM FOR PAper and paper hanging. Prospect 3238.

OPTICAL GOODS FOR PRINTING PRESS or multigraph. L. Hooper, Paragould, Ark.

MORTGAGES.

INVESTORS ACCUSTOMED TO BUYING first mortgages to make 6% can just as well double [or more than double] this profit on good second mortgages. I have done it for 20 years and have made money for a few clients and want a few more to meet the demand. I can sell you mortgages with 50% paid off original amount. You are safer in owning a second mortgage than to own incumbered property, for you have the owner back of you as well as the property and income. Guaranteed policies and insurance. References given. I will keep part of any loan if desired and thus continue my personal interest. Address B 81, Tribune.

TO SELL—$500 FIRST MTG., ON RESIdence worth $1,200; have Guaranty Policy and Chicago Title & Trust Co. is trustee. For full particulars call or phone CHARLES P. GRAY CO., 730 First Nat. Bk. Bldg. Rand. 1445.

FOR SALE—7% FIRST MTGES. AMOUNTS $1,700, $2,000, $2,000, 5 yrs., 30% equity on dwellings, desirable location, Gary, Ind.; C. T. & T. Co. trustee and guaranty policy. Steel City Home Builders Co., Gary, Ind.

GREENEBAUM SONS BANK AND TRUST CO.—First class Chicago first mortgages and bonds bearing 6% for sale, $100, $500, $1,000, and upward. Send for list No. 42. Corner La Salle and Madison-sts.

FOR SALE—FIRST MORTGAGES, INTEREST 5½ per cent $4,500, value property $10,000. $3,700, value property $8,000. W. G. YOUNG & CO., 4006 Broadway.

FOR SALE—6 PER CENT FIRST MORTgages, $900, $1,200, $1,800, and $3,750, on north shore property. C. T. & T. Co. guarantee policy. Address A N 162, Tribune.

FOR SALE—THREE NEW 6 PER CENT first mortgages, $500, $750, and $900, every one a very good loan. Address A D 217, Tribune.

SECOND MORTGAGES ON REAL ESTATE. Loans made and money paid in 48 hours. Co-operation; pay back monthly. Bennett, Jenkins & Co., 155 N. Clark, R. 1001.

MAKE YOUR MONEY WORK— 6% first mortgages for sale on Chicago real est. $400 up; interest collected free of charge. WILL J. BELL, 99 W. Washington. Cen. 2579.

FOR SALE—1ST MTG. 210 ACRES IMP. ILL. farm, $15,000. 5½%; also $4,000 2d mtg. Owner, Rm. 1830, 208 S. La Salle, Chicago.

FOR SALE — $9,000 1ST MORTGAGE, 6%, Ravenswood; brick; Chi. Title & Trust guar. policy. SCHOLZ, 6015 N. Seeley-av.

HALF $1,500 TO INVEST. WANT GOOD real estate mortgage. Owner preferred. Address B 133, Tribune.

WANTED—TO BUY—2 WELL SECURED 1st mortgage loans, 1 of $2,500 and 1 of $2,000. Address O J 240, Tribune.

FOR SALE—2D MORTGAGE, $3,000, ON good Ill. farm. J. N. W. B., 5125 Winthrop-av.

FOR SALE—$1,200 1ST MTGE. 6%; SECURity $2,700; R. Side. Address B 407, Tribune.

WANTED—3D MTG., $1,800, ON NO. SIDE apt. bldg. Address D 94, Tribune.

FOR SALE—$1,150 R. E. CONTRACT, runs 5½ years. Will dis. 15%. Kildare 7750.

15 PCT. DISCOUNT ON $1,000 CONTRACT; safe investment. Address B 404, Tribune.

BUILDING MATERIAL.

WE FURNISH TO ARCHITECTS ENGIneering fabricated steel for reinforced concrete bldgs. Barton Spider Web System. Medinah Bldg.

ACCOUNTANTS.

ACCOUNTANT—WANT SPECIAL WORK; 3 hours a day. Address C 176, Tribune.

NEW INCORPORATIONS.

The following applications for incorporation were filed at Springfield, Ill., yesterday in the office of Secretary of State Emmerson:

The Brown Creamall company, Chicago; capital, $2,500; incorporators, F. H. Brown, Hazel S. Feibigne, Amanda C. Hilie.

Fur Clothing company, Chicago; capital, $4,000; incorporators, I. S. Crane, Gertrude Crane, Ben Cohen.

The Tri-Nak company, Chicago; capital, $1,000; incorporators, Samuel C. McKee, William C. McKee, George W. Castanach.

Flett Paper Stock company, Chicago; capital, $15,600; incorporators, James Flett, Samuel M. Come Walter F. Sommers.

Federal Vulcanizing Works, Chicago; capital, $2,500; incorporators, Otto Horacek, Henry B. Stulik, J. M. Laventhal.

Kayforths company, Chicago; capital, $2,000; incorporators, Wilford S. Foster, S. R. Jalish, F. S. Orth.

The Model Grocery company, Grant Park; capital, $5,000; incorporators, Herman E. Ehlers, Richard H. Hopkins, August M. Unruh.

Peacock Manifold company, Chicago; capital, $50,000; incorporators, Samuel M. Banning, Ephraim Banning, Thomas A. Banning Jr.

CHANGES.

Chester M. Marthens Marble company, Chicago; decrease in number of directors.

Mill Mercantile company, Roodhouse; dissolved.

United States Federal company, Chicago; name changed to United States Credit Clearing House.

Roodhouse Pottery company, Roodhouse; name changed to Illinois China company.

Ramsey, Moore & Co., Peoria; capital stock increased from $30,000 to $50,000.

Universal Non-Refillable Bottle company, Chicago; capital stock increased from $5,000 to $100,000.

Short Line Telephone company, Narissa; dissolved.

Summerdale Sewer Pipe company, Chicago; capital stock decreased from $5,000 to $4,000.

FOREIGN MAIL SCHEDULE.

FOREIGN MAILS WILL CLOSE AT CHICAGO postoffice as follows:

For Switzerland, Spain, Portugal, Turkey, Egypt, Greece, British India, Roumania, Belgium, and Africa, 7 p. m.

For Cuba, 5:30 p. m.

For Alaska, 9 p. m.

For Jamaica, West Indies, 12 p. m.

During the continuance of the uncertainties in connection with the dispatch of mails from this country for Europe, mails for Europe will be forwarded to New York daily with every dispatch for that office to connect with steamers as opportunity affords.

For Panama, Canal Zone, Cauca and Narino Departments of Colombia, Ecuador, Bolivia, Peru (except Iquitos), and Chile, via New Orleans, by S. S. Heredia, Monday, March 5, 5:45 p. m.

For Venezuela, by S. S. Philadelphia, Monday, March 5, 12 midnight.

For Colombia, except Cauca and Narino Departments, Panama, and Canal Zone, by S. S. Carrillo, Monday, March 5, 12 midnight.

For Hawaii, Japan, Shanghai, Hongkong, and China; parcel post for Japan, China, and Hongkong, via San Francisco, by S. S. Colombia, Wednesday, March 7, 5:30 p. m.

†For Hawaii, Samoa, and Australia; also specially addressed correspondence for New Zealand; parcel post for Australia and Samoa, via San Francisco, by S. S. Ventura, Saturday, March 10, 5:30 p. m.

†For Hawaii, Fiji, New Zealand, and Australia, via Seattle and Victoria, by S. S. Makura, Sunday, March 11, 9 p. m.

The term "China" does not include Shanghai City or Hongkong.

†Prints and parcel post for Australia and New Zealand per Japan and China, except Shanghai, close at 9:30 a. m. the same date.

‡Prints and parcel post for China and Japan close at 6 p. m. the previous day.

‡Printed matter for Australia and New Zealand closes at 6 p. m. the previous day.

D. A. CAMPBELL, Postmaster.

JULY TO DECIDE EUROPEAN WAR, EXPERTS' VIEW

Fight May Continue, but on Uneven Terms, Is Consensus.

BY NORMAN HAPGOOD.

[Copyright: 1917: By Norman Hapgood.]

LONDON, March 3.—One of the most constant and overwhelming feelings one has in attempting to keep in touch with even the main outlines of the war is the extreme difficulty of reaching a safe conclusion on the most significant points. I always have believed in the untrustworthiness of human testimony, but that belief, strong as it was, has been increased.

Consider the most important military question of the moment—the strength of the German line in France, on which depends the outcome of the contemplated great "push."

I have just come from a conversation with a man who is much more able to think than most men are and whose official position gives him exceptional advantages. He had been at the German headquarters in France recently and in the first line German trenches, and had made up his mind that the German lines were impregnable. He then came to England, and after he had been here two weeks he was of the opinion that the British and French would be able to smash through this spring.

Difficult to Get Facts.

The general impression counts for a great deal in one's conclusion, and the impression is inevitably colored by one's environment. It is also extremely difficult to get at more definite facts, as, for example, at the morale of the German troops. We know that a certain number surrender voluntarily, more than they did before, but the numbers are not large and it is dangerous to draw too sweeping conclusions.

Again, we know that the British have become excellent at ordinary trench fighting and raids, but we have no way of knowing how well they can maneuver if they ever get through on a large scale.

"Let them get through," some German officers said to a friend of mine; "we ask nothing better than to fight them in the open. In this trench warfare there is no difference to speak of between the skillful and the stupid, but once the fighting gets beyond the trenches our military superiority will be decisive."

See Victory in Big Push.

Many experts believe that a sudden break through of several miles, with the consequent capture of the heavy guns, will be decisive.

In connection with this question of skill and its relation to the spring campaign, a certain report about the prime minister is interesting. It is narrated to me by one who ought to know that Lloyd George was in favor of coördinating the work of the west by having the whole British army act under general directions from the French supreme command. Lord Northcliffe was among those who opposed the measure.

I asked what the opposition was founded on and the answer was: "Lord Northcliffe believes that Sir Douglass Haig is a great military genius and is thoroughly convinced that he will accomplish marvels in the spring drive." One is tempted to add that these differences of opinion about policies and the crucial elements of the situation would be likely to be removed when we find out how the spring drive gets on, except that experience earlier in the war gives one pause.

Wary of Giving Opinion.

When I was at the front in France in 1915 I was given such exact information by French officers and French statesmen in charge of munitions about what was going to happen one month and two months hence that I am wary now of drawing any conclusions about the decisiveness of the next few months. All that can be reported positively is that it is the preponderance of opinion here, in France, and in Germany that the war, if not actually finished, will be decided to all intents and purposes by July.

Beside the weight of the spring drive the two factors that will do most to bring the situation to a head are, of course, the situation in Germany regarding food and certain raw materials necessary to the manufacture of munitions, and secondly, the food situation in England, which is comfortable now and will remain comfortable unless the new German submarine campaign is unexpectedly successful.

I have the best of opportunities of getting information about the food situations in Germany that is as thorough as can be procured and is also impartial. What cannot be told, however, by anybody until the test comes is the psychology of the German people.

Burden Borne Unequally.

That the distribution of food has failed in its object of equalizing the burden is unmistakable. I already have cabled that the poor, being unable to buy the meat for which they have tickets, are selling their meat tickets to the rich.

You might naturally ask why the tickets are not so made out that they can be used only by the persons to whom they are issued instead of being usable by the holder, as they actually are. The answer is that the attempt to control the ultimate destination of the food is recognized as hopeless, and that it is believed, and rightly believed, that the result would be more demoralizing if the transfer were more secret and attended with more risk.

If you stopped a man from selling his ticket you could not stop him from selling the meat after he obtained it. The experience in Belgium has been exactly the same. The more difficult is made the sale of food tickets, the worse has been the result. The sale has not been decreased, but the demoralization has been greater.

The same principle has applied to a large extent, both in Germany and in Belgium, to maximum prices. It is impossible to maintain them absolutely, but they can be more nearly maintained when food tickets are transferable.

Germans Depend on Roumania.

The Germans are hoping much from the Roumanian harvest. They have sent one of the ablest men in the empire, a general from the western front, to Roumania, and under his direction the planting has been of the first order. They have taken equally effective steps in Serbia.

Nevertheless, it is extremely probable that even if they tide over the time between now and September they will not be much more comfortable after the new crops come in than in the meantime because of the terrific strain that they are under on account of the shortage in so many important directions.

If Germany feels the way the southern states felt in the last part of the civil war, it is the best opinion that she can go on for two or three years by gradually retiring and by being prepared to wear herself out completely. If, however, her spirit is different and she would rather yield as soon as her people are widely convinced that they are doomed to defeat and in danger of prostration, then much the most probable time for that conviction is next summer or autumn, if in the meantime the submarine campaign proves insufficient to make England as uncomfortable as Germany is.

Tracing a Story in Press.

As I am writing about the difficulties of reaching positive conclusions I ought to add that if a person were dependent on the newspapers instead of on more inside sources of information he would be much worse off. Of course, the more partisan a newspaper is the more difficult it is to separate fact from the extreme discoloration brought about by the emotions and the will.

My experience with the newspapers has been such that, while I take plenty of them, I read little in any one, with the exception of the Manchester Guardian. It seems to me to represent the underlying liberal spirit of Great Britain more than any other daily, and I believe also that this underlying liberal spirit is about the same as that of the United States, of France, and of a considerable part of Germany itself, when the spirit can be freed from conditions that have obscured it.

One of the results of warfare that has interested me most is the effect of those obstacles what kind of a record is going to be made by the little race of man? Imperfect at the best. Better, let us hope, because of our own participation. At least all liberals over here believe it will be better because of us.

Every day I feel overwhelmed by the bigness of the problems and the shortness of human vision, and yet every day, as I think of what soon will fall on a few men, I still cling to the belief that it is still possible to make out of the settlement something good enough to pay for its cost. To realize all the difficulties and the imperfectness of our information is not to be discouraged. It is to be prepared.

ENGAGED

Mr. and Mrs. Charles W. Folds announce troth of daughter to Laurence Eggleston of Minneapolis.

Miss Elizabeth Folds
MOFFETT PHOTO

Just as fourteen of her young guests had taken their seats last evening at a dinner party given by Miss Elizabeth Folds, daughter of Mr. and Mrs. Charles M. Folds of 1228 North State street, announcement was made by Mrs. Folds of her daughter's engagement to Laurence Adams Eggleston, son of Mr. and Mrs. Walter A. Eggleston of Minneapolis, Minn.

Miss Folds is one of the most popular of this season's debutantes, and has had many parties given for her during the winter. She has recently returned to the city from a trip south.

Another engagement announcement from the north side which interested society folk is that of Miss Frances Marshall, daughter of Mr. and Mrs. Fielding Lewis Marshall of 73 East Elm street, to Calvin Durand Allen, son of Mr. and Mrs. E. Hubert Allen of Baltimore, Md. The marriage will take place, it was said at Miss Marshall's home yesterday, after the family have returned from their summer stay in the Blue Ridge mountains.

Mrs. C. Kidd, Scotland, Ill, Seeks Her Son Here

In Edinburgh, Scotland, a dying mother is asking for her son. He is thought to be somewhere in Chicago, but Scotland relatives do not know his address, and they have asked THE TRIBUNE to help them in the search. The sick mother is Mrs. C. Kidd of 22 Broughton street, Edinburgh. She is seriously ill and not expected to recover, according to a letter written by J. F. Kidd. The letter is dated Feb. 7.

Duck Hunter Rescued.

Harry Dudley of 2007 Clifton avenue was rescued from Lake Michigan off Wilmette yesterday by the United States coast guard at Evanston. Dudley was duck hunting in the drainage canal and his boat floated a quarter of a mile into the lake.

Automobile Opportunity

If you contemplate going into business and have a limited amount of capital, we have an exceptional opportunity to offer in a well known, well advertised and standard make of popular priced car. That with our assistance is an unusual opportunity to make big money.

ADDRESS P O 194, TRIBUNE

7% Preferred Stock

A Food Manufacturing Company located near Chicago, that has been running twenty-four hours daily for the past two years, has found it necessary to double its present capacity.

For this purpose it is issuing two hundred and fifty thousand dollars of 7% preferred stock, that is not superseded by underlying bonds or other liens, on property values that will exceed three for one.

The company is placing this issue without the aid of stock-selling organizations and is desirous of getting in touch with solid, substantial salesmen who have personal acquaintance with and entre to good, conservative investors.

Our own organization will assist in closing sales and will make proper arrangements with the right parties.

ADDRESS S G 193, TRIBUNE

ONE WOMAN AND FIFTY-SIX MEN PASS BAR EXAMS.

Results of Regular Test Held in Chicago Are Announced.

Out of six women entered in the bar examinations, the result of which we announced yesterday in Chicago, only one woman passed. There were fifty-six successful men candidates. The woman is Miss Bess C. Sullivan, a teacher in Parkman school.

The list of those certified to the Supreme court as qualified lawyers follows:

Babcock, Harry A., Becker, Isador, Browder, Clifford H., Bruckner, Eugene E., Burdick, Paul H., La Grange; Burt, Miles R., Freeport; Butler, Thomas E., Campbell, E. Lewis, Carlson, M. A. W., Clark, Arthur W., Clark, Charles E., Crunn, Alpheus A., Delaney, Donald D., Durschlag, Max, Durham, Harold B., Fackler, Walter V., Fisher, Guyon T., Gaines, Harris E., Garten, Vern E., Gilroy, Francis P., Gustin, Henry W., Harrisburg; Hennessey, James F., Geneva; Hill, George W.,